



**U.S. Department of Transportation
Pipeline and Hazardous Materials Safety Administration**

**Natural Gas Distribution Infrastructure Safety and Modernization Grant
Program**

**Borough of Chambersburg, PA
Tier 2 Site Specific Environmental Assessment
NGDISM-FY22-EA-2023-15**

PHMSA Approval:

**PHMSA Office of Planning and Analytics
Environmental Policy and Justice Division
Matt Fuller
Matt.Fuller@dot.gov**

**Borough of Chambersburg
John Leary
JLeary@chambersburgpa.gov**

Overview:

The purpose of this Tier 2 Site Specific Environmental Assessment (Tier 2) is to (1) document the proposed action (the Project) and the need for the action (2) identify existing conditions; (3) assess the social, economic, and environmental effects using appropriate tools and agency coordination to comply with local, state, and federal environmental laws, regulations, and ordinances; to (4) document applicable mitigation commitments that would avoid, minimize, or mitigate potential effects; and (5) seek comments from the public. This Tier 2 analysis informs PHMSA's assessment as to whether the Project is consistent with the impacts described in the Tier 1 Nationwide Environmental Assessment for the Natural Gas Distribution Infrastructure Safety and Modernization Grant Program.¹

As part of this Tier 2, PHMSA is soliciting public comments through a public comment period. This Tier 2 is available on PHMSA's website where comments can be submitted to the contact noted below. PHMSA will accept public comments for 30 days on this Tier 2. PHMSA will consider comments received and incorporate them in the decision-making process. Consultation with appropriate agencies on related processes, regulations, and permits is ongoing. Please submit all comments to:

PHMSABILGrantNEPAComments@dot.gov and reference NGDISM-FY22-EA-2023-15 in your response.

At the conclusion of the EA process, PHMSA will either issue a "Finding of No Significant Impact," further supplement this EA with additional analysis, mitigation measures or prepare an Environmental Impact Statement.

I. **Project Description/Proposed Action**

Project Title	Borough of Chambersburg
Project Location	Chambersburg, Franklin County, Pennsylvania

Project Description/Proposed Action:

The Borough of Chambersburg (Borough) is proposing to replace 18,469 feet (ft.) or approximately 3.5 miles of cast iron mains with polyethylene (PE) pipe, which will enhance safety, improve operations, and reduce methane emissions of natural gas. Additionally, the Borough will replace every steel service line along the streets with the PE service lines. The existing infrastructure is entirely within public right-of-way (ROW). See Appendix A, Project Maps.

The proposed work would take place at various locations within the Borough of Chambersburg. The construction methods used to replace the pipeline would include cut and cover (trenching) and insertion. The Tier 1 EA described that the majority of site-specific projects would utilize the insertion method of pipe replacement. As described in this document, the Borough will also utilize open trench methods, which generally involves greater soil disturbance and the use of heavy equipment, when compared to just using the insertion method. Ground disturbance would occur entirely within existing paved road ROW, beneath the paved road. There would be no modifications to buildings or structures, or construction or installation of any aboveground components. The total depth of excavation is 48 inches (in.) below grade by 24 in. wide. The Borough will abandon the existing pipe in place after utility services have been moved to the

¹ <https://www.federalregister.gov/documents/2022/11/09/2022-24378/pipeline-safety-notice-of-availability-of-the-tier-1-nationwide-environmental-assessment-for-the>

new pipeline. Abandonment of the existing pipeline (versus excavation and removal) would minimize ground disturbance and facilitate the replacement process in a more efficient manner. PHMSA has specific requirements for gas and hazardous liquid pipeline abandonment, found in 49 CFR 192.727 and 195.402(c)(10). These requirements include disconnecting pipelines from all sources and supplies of gas, purging all combustibles and sealing the facilities left in place. By complying with PHMSA requirements for purging and sealing abandoned pipelines, the Borough would ensure that the abandoned pipelines pose no risk to safety in their abandoned state.

The staging and material storage areas for the project would be located at the Customer Service Center (80 S. Franklin Street) and the Wayne Avenue Reg Station (across from 307 Wayne Avenue). Both areas are currently utilized for staging and material storage.

No Action:

The No Action alternative, as required under NEPA, serves as a baseline, and is used to compare impacts resulting from the Proposed Action. Under the No Action alternative, PHMSA would not fund this pipeline replacement project. Additionally, PHMSA would not be able to reduce the inventory of methane leaks and reduce safety risks by replacing pipe prone to leakage. Under this alternative, the Borough would continue to use cast iron and other leak prone pipeline material and conduct repairs or replacements in the future using non-federal sources of funding, and potentially on an emergency basis, when a pipeline fails. Impacts and benefits associated with replacing the leak prone pipeline within the Borough of Chambersburg with updated material would not be seen in the near term. The safety risks and methane leaks would persist. The replacement pipeline activities would either not be taken or they would be undertaken at a later, uncertain date. Even if pipe replacement were to happen at some point in the future, environmental mitigation measures during such a replacement would be unknown. Furthermore, existing economic losses, and increased risk associated with prolonged gas leaks would continue.

Need for the Project:

The existing pipelines are over a hundred years old, and the cast iron is brittle and susceptible to cracking. For this reason, the replacement of these cast iron pipelines has been noted as a top safety concern in the Borough's Distribution Integrity Management Plan (DIMP). The project is needed to ensure the safe, reliable operation and delivery of energy to the community, and will reduce the likelihood of future leaks. The overall needs addressed by this project would include (1) improving upon the safe delivery of energy by reducing the likelihood of incidents, as well as methane leaks; (2) avoiding economic losses caused by pipeline failures; and (3) protecting the environment and reducing climate impacts by remediating aged and failing pipelines and pipes prone to leakage.

Description of the Environmental Setting of the Project Area:

The Project Area is situated within a fully developed/urban environment throughout the Borough of Chambersburg. The existing pipelines run beneath various state and Borough roadways with various residential, commercial, and institutional facilities immediately surrounding the roadways. There are no natural habitat areas within the Project Area.

II. Multiple Segments within a Single Project

Segment Location Description
1) Philadelphia Ave. (S.R. 0011) - from N. Second St. northward to College Ave. – 2,500 feet 2) Vine St. - from Philadelphia Ave. to Duke Alley – 700 feet 3) College Ave. (S.R. 0011) - from Philadelphia Ave. eastward to Edgar Ave. – 475 feet 4) N. Second St. (S.R. 0011) - from Broad St. northward to Philadelphia Ave. – 285 feet 5) Rife St. - from N. Franklin St. eastward to Center St. – 475 feet 6) Martin Ave. - eastward from Federal St. – 500 feet 7) S. Second St. (S.R. 0011) - from Garfield St. northward to Lincoln Way East – 3,700 feet 8) E. Queen St. (S.R. 0030) - from S. Main St. eastward to Harrison Ave. – 900 feet 9) S. Coldbrook Ave. - from Lincoln Way East southward to almost E. McKinley St. – 2,200 10) S. 4th St. - from E. McKinley St. southward to Wayne Ave. – 2,400 feet 11) E. Garfield St. (S.R. 0011) - from S. Main St. eastward to S. Second St. – 534 feet 12) Center St. - Hood St. westward to Reservoir St. – 1,200 feet 13) Duke Alley - from Vine St. northward to Alley – 1,300 feet 14) Pleasant St. - from Center St. northward to Elder St. – 450 feet 15) Poplar Ave./Commerce St. – from Vine St. to Philadelphia Ave. – 850 feet

III. Resource Review

Air Quality and Greenhouse Gases (GHG)	
Question	Information and Justification
Is the project located in an area designated by the EPA as non-attainment or maintenance status for one or more of the National Ambient Air Quality Standards (NAAQS)?	Yes, based on a review of the EPA Greenbook. ²
Will the construction activities produce emissions that exceed de minimis thresholds (tons per year)?	No
Will mitigation measures be used to capture blowdown ³ ?	No
Does the system have the capability to reduce pressure on the segments to be replaced? If yes, what is the lowest psi your system can reach prior to venting?	No
Will project proponent commit to reducing pressure on your line to this psi prior to venting? Please calculate venting emissions based on this commitment and also provide comparison figure of venting emissions volume without pressure reduction/drawdown using calculation methods	<p>The Borough does not have the capability to reduce pressure prior to venting.</p> <p>The existing system operates at 125 pounds per square inch (PSI). Based on the size of the existing pipes, it is estimated that 29.92 thousand cubic feet (MCF) of methane would be vented during</p>

² <https://www.epa.gov/green-book/green-book-national-area-and-county-level-multi-pollutant-information>

³ Blowdown refers to the venting of natural gas in current facilities, in order to begin rehabilitation, repair, or replacement activities.

identified in the initial Tier 2 EA worksheet.	construction. ⁴
Estimate the current leak rate per mile based on the type of pipeline material. Based on mileage of replacement and new pipeline material, estimate the total reduction of methane.	The existing leak rate is estimated to be 16,091 kg/year. Replacement would result in a leak rate of approximately 101 kg/year or a reduction of approximately 318,883 kg over a 20-year timeframe.
<p>Conclusion:</p> <p>The project area is located within the Borough of Chambersburg in Franklin County, Pennsylvania. Based on EPA's Greenbook, the project area falls within an orphan⁵ non-attainment area for the 8-hour ozone national ambient air quality standard (NAAQS). Ozone is one of the six common air pollutants identified in the Clean Air Act.⁶ The Environmental Protection Agency (EPA) calls these "criteria air pollutants" because their levels in outdoor air need to be limited based on health criteria.</p> <p>No Action:</p> <p>Under the No Action alternative, existing and planned pipeline activities, including construction and maintenance activities, would continue unchanged. The project proponent would continue to use legacy cast iron and unprotected steel and other leak prone pipe material. The total methane emissions for the pipelines within the project area were extrapolated over 20 years to represent the continuation of methane release under the No Action alternative. Under the No Action alternative, PHMSA estimates that 16,091 kg of methane would be released each year from the existing pipelines within the project area. This amounts to 321,818 kg of methane over a 20-year time frame. See Appendix B, Air Quality, for estimated methane leak rate calculations.</p> <p>Proposed Action:</p> <p>The Proposed Action alternative would result in minor air quality impacts associated with exhaust emissions from construction activities and the intentional venting of methane contained in the existing pipelines prior to replacement. Pipeline blowdowns are typically necessary to ensure that construction and maintenance work can be conducted safely on depressurized natural gas facilities and pipelines. PHMSA reviewed the Borough's construction emissions calculations to assess if the project would exceed the EPA's thresholds for NAAQS.⁷ See Appendix B, Air Quality, for the emissions calculations. Due to the relatively minor scope of the proposed action, impacts to local air quality resulting from construction activities such as dust and exhaust from construction equipment, would be temporary and considered <i>de minimis</i>. Thus, the Proposed Action alternative does not require a General Conformity Analysis under Section 176(c)(4) of the Clean Air Act at the</p>	

⁴ Leak rates are based on Pre-1990 Installation emission factors found in *Table 1 Average methane emission factors for natural gas pipelines (adopted from EPA GHG Inventory, Annex 3.6, Table 3.62)* in the November 9, 2022, PHMSA: Natural Gas Distribution Infrastructure Safety and Modernization Grant Program Programmatic Environmental Assessment, Tier 1 Nationwide Environmental Analysis.

⁵

<https://nepis.epa.gov/Exe/ZyNET.exe/P100VQME.txt?ZyActionD=ZyDocument&Client=EPA&Index=2016%20Thru%202020&Docs=&Query=&Time=&EndTime=&SearchMethod=1&TocRestrict=n&Toc=&TocEntry=&QField=&QFieldYear=&QFieldMonth=&QFieldDay=&UseQField=&IntQFieldOp=0&ExtQFieldOp=0&XmlQuery=&File=D%3A%5CZYFILES%5CINDEX%20DATA%5C16THRU20%5CTXT%5C00000010%5CP100VQME.txt&User=ANONYMOUS&Password=a nonymous&SortMethod=h%7C-&MaximumDocuments=1&FuzzyDegree=0&ImageQuality=r75g8/r75g8/x150y150g16/i425&Display=hpfr&DefSeekPage=x&SearchBack=ZyActionL&Back=ZyActionS&BackDesc=Results%20page&MaximumPages=1&ZyEntry=7>

⁶ <https://www.epa.gov/ground-level-ozone-pollution/ground-level-ozone-basics>

⁷ <https://www.epa.gov/general-conformity/de-minimis-tables>

proposed project sites.

Venting methane is required when service is switched from the existing line to the newly constructed line, but the volume of vented gas can depend on the ability to reduce pressure on the pipe segment or other mitigation actions. Therefore, some methane would be vented into the atmosphere during construction. Based on an operating pressure of 125 pound per square inch (PSI) and a pipe diameter that varies from 4 – 6 inches, PHMSA estimates 29.92 MCF of methane (or 919 kg) would be vented into the atmosphere during construction. See Appendix B, Air Quality, for the methane venting calculations.

As described in the Tier 1 EA, methane leaks from natural gas distribution pipelines increase with age and are considerably higher for cast iron and steel pipelines, as compared with plastic. Replacing leak prone pipe with newer, more durable materials would reduce leaks and methane emissions. Based on the current leak rate of the existing pipe within the project area, this project would reduce overall emissions by 15,071 kg of methane in the first year (when considering the methane that would be released from blowdown that would occur during construction) and would reduce 15,990 kg of methane per year thereafter). This amounts to a reduction of 318,883 kg of methane over a 20-year time frame. See Appendix B, Air Quality, for the methane reduction calculations. Therefore, it is PHMSA's assessment that the proposed project would have a net benefit to air quality from the overall reduction of greenhouse gas emissions and that no indirect or cumulative impacts would result from the Proposed Action.

Mitigation Measures:

The Borough of Chambersburg shall implement the following mitigation measures:

- Efficient use of on-road and non-road vehicles, by minimizing speeds and vehicles.
- Minimize excavation to the greatest extent practical.
- Use cleaner, newer, non-road equipment as practicable.
- Minimize all vehicle idling and at minimum, conform with local idling regulations.
- Ensure all vehicles and equipment are in proper operating condition.
- Ensure on-road and non-road engines meet EPA exhaust emission standards (40 CFR Parts 85, 86, and 89).
- Cover open-bodied trucks while transporting materials.
- Conduct watering, or use of other approved dust suppressants, at construction sites and on unpaved roadways, as necessary.
- Minimize the area of soil disturbance to those necessary for construction.
- Minimize construction site traffic by the use of offsite parking and shuttle buses, as necessary.

Water Resources	
Question	Information and Justification
Are there water resources within the project area, such as wetlands, streams, rivers, or floodplains? If so, would the project temporarily or permanently impact wetlands or waterways?	According to USFWS National Wetland Inventory (NWI), there are no wetlands or streams in the project area. According to Federal Emergency Management Agency (FEMA) maps, the project area does include mapped floodplains.

Under the Clean Water Act, is a Section 401 State certification potentially required? If yes, describe anticipated permit and how project proponent will ensure permit compliance.	No
Under the Clean Water Act, is a USACE Section 404 Permit required for the discharge of dredge and fill material? If yes, describe anticipated permit and how project proponent will ensure permit compliance.	No
Under the Clean Water Act, is an EPA or State Section 402 permit required for the discharge of pollutants into the waters of the United States? Is a Stormwater Pollution Prevention Plan (SWPPP) required?	No - construction activities are not anticipated to exceed soil disturbance thresholds.
Will work activities take place within a FEMA designated floodplain? If so, describe any permanent or temporary impacts and the required coordination efforts with state or local floodplain regulatory agencies.	Yes, see below.
Will the proposed project activities potentially occur within a coastal zone ⁸ or affect any coastal use or natural resource of the coastal zone, requiring a Consistency Determination and Certification?	No, the Project is not located within a coastal zone, nor will it affect any coastal use or natural resource of the coastal zone.
<p>Conclusion:</p> <p>PHMSA reviewed NWI maps to assist in identifying aquatic features including wetlands, streams, and other water resources in or near the project area. Based on a review of the NWI maps, topographic maps, and information provided by the Borough, there are no wetland or streams identified in the project areas.</p> <p>PHMSA also reviewed information provided by the Borough and FEMA's National Flood Hazard Layer to identify any Special Flood Hazard Areas in the project areas. Review of available information indicates that there are three different areas, identified as falling within either special flood hazard areas (Zone AE) or moderate flood hazard areas (shaded Zone X). These FEMA flood zones located within the project area are associated with Conococheague Creek and Falling Spring Branch. The first identified flood zone area located at the intersection of Center Street and Hood Street is designated as being in a shaded Zone X. The second area is located near Commerce Street, Philadelphia Avenue, East and West Vine Street, and Poplar Avenue where portions of the project area are within Zone AE and shaded Zone X. The third shaded Zone X area is located where Philadelphia Avenue becomes College Avenue. These three shaded areas of Zone X, according to the National Flood Hazard Layer Maps, are the areas between the limits of the base flood and the 0.2-percent-annual-chance (or 500-year) flood.⁹ Zone AE identified areas that have at least a 1%-annual-chance of being flooded.¹⁰ See Appendix C, Water Resources.</p>	

⁸ The term "coastal zone" means the coastal waters (including the lands therein and thereunder) and the adjacent shorelands (including the waters therein and thereunder), strongly influenced by each other and in proximity to the shorelines of the several coastal states, and includes islands, transitional and intertidal areas, salt marshes, wetlands, and beaches.)

⁹ <https://www.fema.gov/glossary/flood-zones>

¹⁰ <https://www.fema.gov/flood-maps/coastal/insurance-rate-maps>

No Action:

Under the No Action alternative, the existing pipeline will remain in the current location and normal maintenance activities would continue. If maintenance or repair work was to occur in an area identified as a special flood hazard area, prior coordination with the local Floodplain Manager may be required.

Proposed Action:

The proposed Action Alternative includes replacing approximately 3.5 miles of existing pipelines as well as the associated service lines. At most locations, the new gas lines will be located next to the existing gas lines and the existing gas line will be abandoned in place. All old lines will be purged of natural gas and then sealed on each end. All areas will be restored to pre-construction conditions. In Pennsylvania, municipalities that propose impacts to floodplains are often required to complete and submit a Chapter 106 (Floodplain Management regulations) permit application to the Pennsylvania Department of Environmental Protection (PADEP). Chapter 106 Section 106.11(b) of Pennsylvania Floodplain Management regulations states that *“routine maintenance activities which will not impede, retard, or change flood flows do not require a permit under the act or this chapter”*.¹¹ The proposed work would be consistent with the above regulatory exclusion as replacing the pipelines, with restoring elevations to pre-construction conditions, would not impede, retard, or change flood flows. While excavation activities would occur in the floodplain, the proposed excavation and associated disturbances would be entirely within existing roadways and impervious surfaces. Therefore, the proposed work would result in no disturbance of natural areas and would not cause an impediment, retardation, and/or alteration of flood flows within designated floodplains.

Based on information provided by the Borough and a review of available information, PHMSA’s assessment is that there will be no permanent impacts to water resources located within the project. The pipeline placement and abandonment of the existing pipeline is not anticipated to cause any reasonably foreseeable indirect effects or cumulative effects to water resources. Therefore, PHMSA’s assessment is that there will be no adverse impacts to water resources.

Mitigation Measures:

The Borough of Chambersburg shall avoid staging in wetlands or floodplains and all preconstruction contours shall be restored with natural areas reseeded or repaved as soon as practical. Best Management Practices shall be used during construction to control sediment and erosion and prevent pollutants from entering adjacent waterways.

Groundwater and Hazardous Materials/Waste	
Question	Information and Justification
Does the project have potential to encounter and impact groundwater? If yes, describe potential impacts from construction activities.	No
Will the project require boring or directional drilling that may require pits containing mud and inadvertent	No

¹¹ <https://pacodeandbulletin.gov/display/pacode?file=/secure/pacode/data/025/chapter106/s106.11.html&d=>

return fluids? If yes, describe measures that will be taken during construction activities to prevent impacts to groundwater resources.	
Will the project potentially involve a site(s) contaminated by hazardous waste? Is there any indication that the pipeline was ever used to convey coal gas? If yes, PHMSA will work with the project proponent for required studies.	<p>No, the project is not anticipated to involve a site contaminated by hazardous waste.</p> <p>Yes, the 15 segments of pipeline to be removed as part of the Project have been confirmed to convey coal gas from the Chambersburg Gas Company manufactured gas plant (MGP) from as early as 1856 until approximately 1953.</p>
Does the project have the potential to encounter or disturb lead pipes or asbestos?	No. According to the Borough of Chambersburg, the pipes are cast iron and do not contain any lead components. In addition, the pipes are not wrapped with or have any associated asbestos containing materials.
<p>Conclusion:</p> <p>PHMSA reviewed EPA's NEPAAssist¹² website to identify any Brownfields properties, and superfund sites. There were no brownfields properties or superfund sites identified in the project area. Additionally, an Environmental Data Resources, Inc. (EDR) report was reviewed. State and Federal environmental databases were searched for listings within a mile radius of the 15 pipeline segments. Information detailing the sites identified with release-type listings, including Leaking Underground Storage Tank (LUST) and Leaking Aboveground Storage Tank (LAST) can be found in Appendix D, Hazardous Materials. Based on the information available on the database search, predicted groundwater flow based on localized topography, and the locations of the segments in relation to the database listings, no open release-type cases were identified as anticipated to impact the soils within the Project areas.</p> <p>The Borough of Chambersburg purchased the gas utility in 1946, and in 1953, the Borough converted the system to natural gas. In some cases, residue from the transportation of coal gas remains in the pipelines or possibly in the trenches in which the pipelines are buried that could persist today. The Manufactured Gas Plant used to distribute the coal gas into the piping system utilized numerous methods to alleviate the potential for coal gas residue to enter the piping system.</p> <p>No Action:</p> <p>Under the No Action alternative, the cast iron pipes would remain in their current location and ongoing and routine maintenance activities would occur. Pipes would be replaced under failed circumstances. While there are no adverse impacts to groundwater anticipated by the No Action alternative, increased methane emissions are likely to occur if the leak prone pipes remain (EPA, PRO Fact Sheet No. 402¹³) and the risk of failure is higher among these types of pipes. Therefore, under the no action alternative, PHMSA anticipates an increased risk for the release of methane, both as leaks and during a pipeline failure, which could then</p>	

¹² <https://nepassisttool.epa.gov/nepassist/nepamap.aspx>

¹³ [Insert Gas Main Flexible Liners at https://www.epa.gov/sites/default/files/2016-06/documents/insertgasmainflexibleliners.pdf#:~:text=Methane%20emissions%20reductions%20come%20from%20lower%20leakage%20rates,pipe%20and%20external%20corrosion%20in%20unprotected%20steel%20piping.](https://www.epa.gov/sites/default/files/2016-06/documents/insertgasmainflexibleliners.pdf#:~:text=Methane%20emissions%20reductions%20come%20from%20lower%20leakage%20rates,pipe%20and%20external%20corrosion%20in%20unprotected%20steel%20piping.)

result in ground disturbances from construction activities, potentially impacting groundwater.

Proposed Action:

Based on a review of available information, the Project does not have the potential to encounter and impact groundwater. The Borough indicated that trenching activities for the removal and replacement of the existing gas lines would occur at depths up to approximately four (4) feet below grade. Groundwater in the Borough of Chambersburg is reported to be at depths ranging approximately 18 to 23 feet below land surface, according to open well data obtained from the Pennsylvania Department of Conservation and Natural Resources, Bureau of Geological Survey, Water Well Program. Based on the information available, the surface trenching planned for the proposed activities would not encounter groundwater, and planned project activities would not impact the groundwater. While the gas utility system did previously convey coal gas, according to the Borough of Chambersburg, no residue has been encountered in previous pipeline replacement projects. While the presence is unlikely, the potential cannot be fully precluded. To account for this potential, all pipes and the surrounding area would be inspected prior to removal, and if residue is found, work would stop immediately. The Borough has committed to work with a certified environmental professional to develop and soil management plan, health and safety plan, and any other remedial needs. In addition, the Borough would immediately contact the Pennsylvania Department of Environmental Protection to determine the regulatory requirements needed to address any potential environmental concerns encountered during construction.

With the inclusion of mitigative measures to assist in the prevention of potential impacts, PHMSA's assessment is that there will be no adverse impacts to groundwater associated with the project. Trenching activities are not likely to intercept groundwater. Additionally, there are no hazardous waste or brownfield, or superfund sites identified in the area where work would occur that could be potentially impacted by the Proposed Action Alternative. While there are identified sites that contain, store or dispose of hazardous materials, these are not within the construction areas as work is limited to existing ROW and would not be impacted by the proposed project. PHMSA has not identified any indirect or cumulative effects to groundwater or hazardous materials.

Mitigation Measures:

In the event of a release of hazardous materials/waste into the environment during construction, the Borough of Chambersburg shall notify the appropriate emergency response agencies, potentially impacted residents, and regulatory agencies of the release or exposure.

The Borough of Chambersburg will work with a certified environmental professional to develop and soil management plan, health and safety plan, and any other remedial needs. All pipes and the surrounding area will be inspected prior to removal, and if coal residue exists, or any contaminated materials are discovered, work will stop immediately. In addition, the Borough of Chambersburg will immediately contact the Pennsylvania Department of Environmental Protection to determine the regulatory requirements needed to address the concern.

Prior to the commencement of work, the Borough of Chambersburg shall develop a Soil Management Plan to address the likelihood and procedures for encountering coal residue, unsuitable or contaminated pipelines and/or soils. The plan should include soil screening requirements, the oversight or monitoring of soil moving activities, contingency plans for the handling, removing, temporarily storing, characterizing, disposing of contaminated or unsuitable materials, and measures for containing, treating, and disposing of stormwater that may contact exposed soils or contaminated materials. The Soil Management Plan shall also include a list

of appropriate response agencies, regulatory agencies, project managers, etc. and shall also outline the proper protocol for notifying the appropriate parties to ensure that any encounters with contaminated materials are handled appropriately.

Soils	
Will all bare soils be stabilized using methods using methods identified in the initial Tier 2 EA worksheet? Will additional measures be required?	Yes, the contractor will utilize erosion and sediment control while trenching/ open cutting.
Will the project require unique impacts related to soils?	No
Conclusion: PHMSA obtained a custom soil report for the project area from the USDA, NRCS's web soil survey which indicates that the project area is comprised of various soils, mostly urban land complexes. The majority of these soils are well-drained soils where the depth to the water table is found somewhere greater than 80 inches. It is noted that the project area is an urban residential area where ground disturbance activities have already occurred and there are very few areas, if any, that remain in a natural state. Therefore, while the soils report provides valuable information, the soils have been disturbed and likely contain some degree of fill material brought in as a suitable base for construction. See Appendix E, Soils. No Action: Under the No Action alternative, the cast iron and steel pipes would remain in their current location and soils would remain in their current state and condition. Normal maintenance activities would occur, and pipes would be replaced under failed circumstances. Some soil disturbance would occur during emergency repairs and the affected areas would be restored upon completion. Under either scenario, no adverse impacts to soils would be anticipated under the No Action alternative. Proposed Action: Under the proposed action alternative, the Borough would replace approximately 3.5 miles of cast iron and steel pipelines within the existing ROW. The new gas lines will be installed at a depth of 48 inches below grade and will be installed by cut and cover construction methods (trenching). All disturbed areas will be re-paved (as appropriate) and restored to pre-existing conditions. Therefore, PHMSA's assessment is that there will be no adverse impact to soils resulting from the Proposed Action alternative. Additionally, there are no indirect or cumulative impacts anticipated as the Borough will restore all areas to pre-construction conditions.	
Mitigation Measures: The Borough of Chambersburg shall utilize best management practices, as appropriate, to control sediment and erosion during construction which may include silt fencing, check dams, and promptly covering all bare areas. All impacted areas shall be restored to pre-construction conditions.	

Biological Resources

Question	Information and Justification
Based on review of IPaC and NOAA Fisheries database, are there any federally threatened or endangered species and/or critical habitat within the project area?, ¹⁴ If no, no further analysis is required.	Yes, based on review of the USFWS's Information for Planning and Consultation (IPaC) website. ¹⁵ Additionally, Pennsylvania resources were inventoried to identify potential state listed species.
Will the project impact any areas in or adjacent to habitat for Federally, listed threatened or endangered species or their critical habitat? If no, provide justification and avoidance measures. If yes, PHMSA will work with the project proponent to conduct necessary consultation with resource agencies.	No
<p>Conclusion:</p> <p>PHMSA reviewed information obtained by the Borough from the USFWS's IPaC website as well as information from Pennsylvania's Department of Conservation and Natural Resources. See Appendix F, Biological Resources. The following were identified as potentially occurring within the geographic area:</p> <ul style="list-style-type: none"> • Indiana Bat (mammal) <i>Myotis sodalis</i> -Endangered • Northern Long-eared Bat (mammal) <i>Myotis septentrionalis</i>- Endangered • Tricolored Bat (mammal) <i>Perimyotis subflavus</i>- Proposed Endangered • Monarch Butterfly (insect) <i>Danaus plexippus</i> -Candidate • Green Floater (clam) <i>Lasmigona subviridis</i>- Proposed Threatened • Northeastern Bulrush (flowering plant) <i>Scirpus ancistrochaetus</i>- Endangered <p>The Project Area consists entirely of road ROW and impervious surfaces as the existing natural gas pipelines run underneath paved roads, within the Borough of Chambersburg. Therefore, there is no habitat for any of the above species in and along the paved project areas.</p> <p>No Action:</p> <p>Under the No Action alternative, existing conditions would remain, and normal maintenance activities would occur. The project area is in an urbanized environment and therefore has very limited biological resources present. Additionally, the project area does not contain suitable habitat for listed species, therefore no impacts to biological resources would occur under the No Action alternative.</p> <p>Proposed Action:</p> <p>The project area is in a built-out, urban environment where the areas of disturbance would be within existing transportation corridors, under paved surfaces. Because these areas are within ROW that has been previously impacted (pipeline laid in the ground in close proximity to the location where new pipes would be laid and subsequently paved), the immediate project area does not contain suitable habitat for either federal or state listed species. As a result, PHMSA's assessment is that the project is unlikely to have any detrimental effects to federally- listed species or critical habitat and the project would have no effect on the Indiana bat, northern long-eared bat, or northeastern bulrush. Federal proposed threatened, federal candidate species,</p>	

¹⁴ <https://www.fisheries.noaa.gov/species-directory/threatened-endangered>

¹⁵ <https://ipac.ecosphere.fws.gov/>

and state listed species are not subject to Section 7 of the Endangered Species Act. PHMSA's assessment is also that the project is unlikely to have any detrimental effects to state listed species or other biological resources. Additionally, there are no indirect or cumulative impacts anticipated as a result of the Proposed Action alternative.

Mitigation Measures:

No impacts to biological resources are anticipated and therefore, no mitigative measures are necessary.

Cultural Resources	
Question	Information and Justification
Does the project include any ground disturbing activities, modifications to buildings or structures, or construction or installation of any new aboveground components?	Yes. The proposed project will include ground disturbing activities. However, the proposed earth disturbance will occur entirely within existing paved road rights-of-way, beneath the paved road. There will be no modifications to buildings or structures, or construction or installation of any aboveground components. The Project will impact previously disturbed land, as the existing pipelines extend below the roadbed.
Is the project located within a previously identified local, state, or National Register historic district or adjacent to any locally or nationally recognized historic properties? This information can be gathered from the local government and/or State Historic Preservation Office. ¹⁶	Yes. The project is located within the Chambersburg Historic District.
Does the project or any part of the project take place on tribal lands or land where a tribal cultural interest may exist? ¹⁷	Yes, Franklin County has several areas where tribal cultural interest may exist.
Are there any nearby properties or resources that either appear to be or are documented to have been constructed more than 45 years ago? ¹⁸ Does there appear to be a group of properties of similar age, design, or method of construction? Any designed landscapes such as a park or cemetery? Please provide photographs to show the context of the project area and adjacent properties.	Yes. The project is located within the Chambersburg Historic District.
Has the entire area and depth of construction for the project been previously disturbed by the original installation or other activities? If so, provide any	Yes. The proposed project will include ground disturbing activities. However, the proposed earth disturbance will occur entirely within existing paved

¹⁶ Many SHPOs have an [online system](https://www.nps.gov/subjects/nationalregister/state-historic-preservation-offices.htm) at <https://www.nps.gov/subjects/nationalregister/state-historic-preservation-offices.htm> that can tell you previously identified historic properties in your project area. The [National Register list](https://www.nps.gov/subjects/nationalregister/database-research.htm) at <https://www.nps.gov/subjects/nationalregister/database-research.htm> can also be accessed online.

¹⁷ The SHPO may have information on areas of tribal interest, or a good source is the [HUD TDAT website](https://egis.hud.gov/TDAT/) at <https://egis.hud.gov/TDAT/>.

¹⁸ Local tax and property records or historic maps may indicate dates of construction.

documentation of prior ground disturbances.	road rights-of-way, beneath the paved road.
Will project implementation require removal or disturbance of any stone or brick sidewalk, roadway, or landscape materials or other old or unique features? Please provide photos of the project area that include the roadway and sidewalk materials in the project and staging areas.	No
<p>Conclusion:</p> <p>PHMSA must consider the impact of projects for which they provide funding on historic and archeological properties in accordance with Section 106 of the National Historic Preservation Act (Section 106). Pursuant to 36 CFR 800.4(a)(1), the Area of Potential Effects (APE) is defined as the geographic area(s) within which the Undertaking may directly or indirectly affect historic resources. Based on the proposed scope of work, PHMSA has delineated the APE for this project to encompass the existing ROW, which include the limits of disturbance and the limits of any potential vibration effects. The APE extends to the depth of proposed ground disturbance of up to 48 in. below grade. The Undertaking does not have the potential to cause visual or audible effects after the completion of construction. The existing ROW encompasses various roads, signage, sidewalks, and grassy areas throughout the Borough of Chambersburg. See Appendix G, Cultural Resources, for a map of the APE.</p> <p>No Action:</p> <p>Under the No Action alternative, existing conditions would remain, and normal maintenance activities would occur. These activities could result in ground disturbance that might affect historic resources. However, no federal funding would be applied and therefore Section 106 would not be required.</p> <p>Proposed Action:</p> <p>PHMSA staff identified properties based on available information on previously identified historic properties in the APE, including the National Register of Historic Places (NRHP) database and data received from the Pennsylvania State Historic Preservation's database (PA-SHARE). PHMSA staff also conducted research to determine if there are any previously unidentified properties within the APE that are 45 years of age or older and may be eligible for the NRHP. The Chambersburg Historic District (resources number 1980RE00652) is the only NRHP-listed historic property within the APE. The Virginia Path (resources number 2019RE06606), which has not been evaluated for eligibility for inclusion on the NRHP, was identified during a review of PA-SHARE. A small portion of the southern part of the APE crosses the Virginia Path. See Appendix G, Cultural Resources, for additional information about the APE and the properties identified.</p> <p>PHMSA's assessment is that the proposed action would not alter any of the characteristics or contributing features of these historic properties that qualify them for inclusion in the NRHP in a manner that would diminish their integrity. No character-defining materials or features would be removed or altered as a result of the project. Therefore, the proposed action does not have the potential to adversely affect the identified above-ground historic property. Project work would be limited to the replacement of existing pipelines in areas that demonstrate a low probability for intact significant archaeological resources and would not result in lasting physical, visual, or audible effects to NRHP-listed historic properties. The project also would not include land acquisition, nor would it limit access to or change the use of any of the historic properties identified above. In accordance with 36 CFR Part 800.5, PHMSA's assessment is that the Undertaking would</p>	

have No Adverse Effect on historic properties.

A letter was sent on December 7, 2023, to the Pennsylvania State Historic Preservation Officer (SHPO), federally recognized tribes with a potential interest in the project area, and all consulting parties outlining the Section 106 process, including a description of the undertaking, delineation and justification of the APE, identification of historic properties and an evaluation and proposed finding of no adverse effects. PHMSA has requested comments on the Section 106 process, identification of historic properties, and proposed finding within 30 days of receipt of the letter. See Appendix G, Cultural Resources, for more information.

Mitigation Measures:

The Borough of Chambersburg shall notify PHMSA immediately of any changes to the scope of work that may change the impacts to historic properties or the areas that may be impacted, including location of work, depth of construction, or change in construction methods.

Section 4(f)	
Question	Information and Justification
Are there Section 4(f) properties within or immediately adjacent to the project area? If yes, provide a list of properties or as an attachment.	Yes.
Will any construction activities occur within the property boundaries of a Section 4(f) property? If so, please detail these activities and indicate if these are temporary or permanent uses of the Section 4(f) property. Further coordination with PHMSA is required for all projects that might impact a Section 4(f) property.	No
<p>Conclusion:</p> <p>Section 4(f) of the US Department of Transportation (USDOT) Act of 1966 as amended (Section 4(f)) (49 U.S.C. § 303(c)); is a federal law that applies to transportation projects that require funding or other approvals by the USDOT. Section 4(f) prohibits the Secretary of Transportation from approving any program or project which requires the use of any publicly owned land from a public park, recreation area, or wildlife and waterfowl refuge of national, state, or local significance, or any land from an historic site of national, state, or local significance unless:</p> <ul style="list-style-type: none">• There is no feasible and prudent alternative to the use of the land;• The program or project includes all possible planning to minimize harm to such park, recreational area, wildlife and waterfowl refuge, or historic site, resulting from such use. <p>PHMSA conducted a review of properties that are located within the Project Area to identify potential properties that qualify as Section 4(f). The Chambersburg Historic District, Mike Waters Memorial Park, Reservoir Hill Park and Henninger Field and Playground were identified within the project area as potential 4(f) properties. See Appendix H.</p>	

No Action:

Under the No Action alternative, there would be no change to existing pipeline infrastructure pursuant to federal funding provided by the Program. Therefore, there would be no use of a Section 4(f) property under the No Action alternative.

Proposed Action:

Under the Proposed Action alternative, construction activities would not impact the resources identified above. All work would be within the paved road ROW and all areas will be restored to pre-construction conditions. Access to the parks would remain throughout the duration of construction and no physical use of the parks would occur. In addition, as described in the Noise section of this Tier 2 EA, no adverse impacts associated with construction noise have been identified that could affect the use of these properties. Therefore, PHMSA's assessment is that there would be no use of any Section 4(f) resources.

Mitigation Measures:

The Borough of Chambersburg shall ensure that full public access to, and use of Mike Waters Memorial Park, Reservoir Hill Park and Henninger Field and Playground is maintained during construction.

Land Use and Transportation	
Question	Information and Justification
Will the full extent of the project boundaries remain within the existing right-of-way or easements? If no, please describe any right-of-way acquisitions or additional easements needed.	Yes, the project would remain within existing ROW.
Will the project result in detours, transportation restrictions, or other impacts to normal traffic flow or to existing transportation facilities during construction? Will there be any permanent change to existing transportation facilities? If so, what are the changes, and how would changes affect the public?	Yes, the project would result in detours, transportation restrictions, and impacts to normal traffic flow; however, there would be no permanent changes to transportation facilities.
Will the project interrupt or impede emergency response services from fire, police, ambulance or any other emergency or safety response providers? If so, describe any coordination that will occur with emergency response providers?	No
Conclusion: The project is located in the Borough of Chambersburg consisting of commercial and residential areas. No Action: Under the No Action alternative, the cast iron and steel pipes would remain in their current location and no	

changes to land use would occur. Normal maintenance activities would occur, and pipes would be replaced under failed circumstances.

Proposed Action:

The Borough is proposing to replace pipeline infrastructure within existing ROW and would not include adding pipeline to serve new areas. During construction, the proposed action would result in detours, transportation restrictions, and impacts to normal traffic flow. Affected roads would be closed while work is ongoing and state routes would have flaggers routing traffic through single lane closures. Access would resume at night for all segments. The Borough would abide by all applicable local ordinances and regulations, as outlined in the Borough of Chambersburg Part II General Legislation. Sections D, E and F of Chapter 200 Noise Ordinances (200-2 Quiet period: time and place restrictions on activities) would apply to the proposed work and are as stated below:

The following actions are specifically prohibited between the hours of 10:00 p.m. of one day and 6:00 a.m. of the following day on Sundays and weekdays (except Friday evening the quiet period begins at 11:00 p.m.) and between 11:00 p.m. of Saturday and 8:00 a.m. Sunday morning (the quiet periods), regardless of the sound level which is emitted, unless otherwise exempted in this chapter.

D. *Operate or permit the operation of any equipment used in construction, repair, alteration or demolition work on buildings, structures, streets, alleys or appurtenances. [Amended 3-27-2023 by Ord. No. 2023- 11]*

E. *In residential zoned districts, except when necessary to provide access to and from a property, operate or permit the operation of any power equipment used for home or building repair or grounds maintenance, including, but not limited to, power saw, power generator, sander, lawn mower, and garden equipment. [Amended 3-27-2023 by Ord. No. 2023-11]*

F. *Operate or permit the operation of any power equipment, including, but not limited to, chain saws, pavement breakers, log chippers, power generators, powered hand tools. In addition, if such activity is inherent to the occupying land use, then the performance standards outlined in § 300-171 of the Code also apply.*

The proposed construction activities would abide by the Borough of Chambersburg's noise ordinances. Consideration of emergency response vehicles, travel restrictions, and other impacts to local transportation are anticipated to be temporary and would only last for the duration of construction. Minor disruptions to on-street parking may occur, but access to existing residences would not be restricted. The Borough would coordinate with the appropriate local and state agencies regarding interruptions to traffic and detours and appropriate protocol would be used where traffic would be temporarily diverted to one-lane. Normal traffic flow would be maintained to the extent possible and traffic control measures would be utilized to assist traffic negotiating through construction areas, as needed. The Borough would notify emergency services of the scheduled work and traffic implications and would use various methods of communication to notify any potentially impacted residents, business owners, and the general public. Notification would be provided by the Borough through several public Borough Council meetings (dates TBD), notification on the Borough website, and a public comment period. During construction activities, traffic flows would be maintained by keeping construction equipment as far off the road as much as possible. Therefore, because the work consists of the replacement of existing pipeline, would not convert any new areas into a different use and impacts would only occur during construction, PHMSA's assessment is that there would be no impact to land use.

PHMSA considered the cumulative effects of this action with ongoing and planned transportation related construction projects that could cumulatively impact land use and transportation. The Borough, like many

municipalities, has various maintenance, drainage improvement, and other projects occurring throughout any given year. All municipalities and businesses must abide by the same requirements and must coordinate with state and local agencies on any disruptions to normal traffic patterns. Through this coordination, the overall cumulative effects of multiple projects occurring would be minimized by planning and scheduling efforts with responsible agency oversight. Land use changes are not anticipated as the projects are occurring in an urbanized area that is built out and therefore would not change the existing residential or commercial use.

Mitigation Measures:

The Borough of Chambersburg shall maintain traffic flows to the extent possible and use traffic control measures to assist traffic negotiating through construction areas, as needed.

The Borough of Chambersburg shall coordinate with state and local agencies regarding detours and/or routing adjustments during construction and will notify any potentially impacted residents and/or business owners.

The Borough of Chambersburg shall have a traffic control plan in place, prior to construction, and coordinate with the appropriate agency well in advance of any impacted emergency services or essential agency functions.

Noise and Vibration	
Question	Information and Justification
Will the project construction occur for longer than a month at a single project location?	Yes. It is estimated that the construction phase of the Project would take approximately 4 years. Segments would be started and completed in one continuous mobilization.
Will the project location be in proximity (less than 50-ft.) to noise sensitive receivers (residences, schools, houses of worship, etc.)? If so, what measures will be taken to reduce noise and vibration impacts to sensitive receptors?	Yes, the Project would occur within a 50' radius of noise sensitive receivers. The following measures will take place in order to reduce impacts: 1. Adhering to state, local, and tribal noise regulations. 2. Limiting activities to occur only during normal weekday business hours, when noise restrictions (if applicable), are not in place. 3. Proper maintenance and utilization of equipment mufflers. 4. Use of acoustical noise tent and/or enclosures surrounding pavement breaking methods to the extent practicable given space constraints at the work sites.
Will the project require high-noise and vibration inducing construction methods? If so, please specify.	While not anticipated, if the composition of the areas being affected is compiled of rock, hammer attachments could be utilized to break up any rock/concrete within the area.
Will the project comply with state and local ordinances? If so, identify applicable ordinances and limitations on noise/vibration times or sound levels.	Yes. The Borough of Chambersburg Part II General Legislation. Sections D, E and F of Chapter 200 of the Borough's local noise ordinances.

Will construction activities require large bulldozers, hoe ram, or other vibratory equipment within 20 ft. of a structure?	No large equipment would be utilized within 20 feet of structures.
<p>Conclusion:</p> <p>The project is located in residential and commercial areas within the Borough of Chambersburg. The ambient noise in the project area consists of a combination of environmental noise from road traffic, construction, industry, the built environment, population density and other sources. There are several sensitive noise receptors (residences, schools, etc.) located adjacent to the streets where work would occur.</p> <p>No Action:</p> <p>Under the No Action, the project would not move forward and the pipelines along the designated streets in the project area would not be replaced at this time. If replacement activities occur in the future, they would not likely be replaced all at once. It is likely that these pipelines would need to be repaired or replaced due to leaks or deteriorating conditions in the future. If replacement or repairs occur under emergency conditions, noise from construction equipment would add to that of the current ambient noise and would be of a shorter duration.</p> <p>Proposed Action:</p> <p>Backhoes, portable electric generators, air compressors, concrete saws, vacuum trucks, excavators, dump trucks, skid steers, rollers, pavers, and other similar construction equipment would be used to excavate a trench, lay pipe, compact soils and re-pave the affected areas. Sensitive noise receptors would likely experience temporary noise impacts while outdoors in the vicinity of the work; however, PHMSA's assessment is that the noise impacts would be minor and temporary and no adverse vibration impacts would result from the proposed work.</p> <p>PHMSA considered the cumulative effects of this action with ongoing and planned transportation related construction projects that could cumulatively have an impact on the noise and vibration impacts within the Borough of Chambersburg. Rural areas often have paving, drainage improvement, and other construction or maintenance projects on going which could occur within or near the project area, which would contribute to increased noise. These construction and maintenance projects could occur at the same time as the Proposed Action alternative and would contribute to an increase in cumulative noise effects during construction. However, adhering to state and local noise ordinances would ensure the project does not cause cumulatively more than minor adverse noise or vibration impacts.</p>	
<p>Mitigation Measures:</p> <p>The Borough of Chambersburg shall adhere to local noise ordinances.</p>	

Environmental Justice	
Question	Information and Justification
Using the EPA EJScreen or census data ¹⁹ , is the project located in an area of minority and/or low-income individuals as defined by USDOT Order 5610.2(c)? If so, provide demographic data for minority and/or low-income individuals within ½ mile from the project area as a percentage of the total population.	Yes. Based on review of socioeconomic data using the EPAs EJScreen, the population residing within the general project area for Chambersburg, PA contains 41% low income and 40% minority populations.
Will the project displace existing residents or workers from their homes and communities? If so, what is the expected duration?	No
Will the project require service disruptions to homes and communities? If so, what is the expected communication and outreach plan to the residents and the duration of the outages?	Yes. When the Project is ready to switch over to the new pipeline system, service disruption would temporarily occur for approximately 30-60 minutes. Rigorous mitigation and avoidance measures are proposed to minimize any adverse effects to the EJ communities. Notification to property owners, businesses and emergency response providers regarding the construction and any construction-related impacts will be provided through several public Borough Council meetings (dates TBD), notification on the Borough website, and a public comment period.
Are there populations with Limited English Proficiency located in the project area? If so, what measures will be taken to provide communications in other languages?	Yes. Measures would be taken to provide multi-lingual communications to these communities.
<p>Conclusion:</p> <p>Executive Order (E.O.) 14096—"Revitalizing Our Nation's Commitment to Environmental Justice for All" was enacted on April 21, 2023. E.O. 14096 on environmental justice does not rescind E.O. 12898 – "Federal Actions to Address Environmental Justice in Minority Populations and Low-Income Populations," which has been in effect since February 11, 1994 and is currently implemented through DOT Order 5610.2C. This implementation will continue until further guidance is provided regarding the implementation of the new E.O. 14096 on environmental justice.</p> <p>PHMSA reviewed socioeconomic data using the EPAs EJScreen and found the population residing within the project area in Chambersburg, PA contains 41% low income and 40% minority populations. The percentage of these populations is above the Franklin County average of 28% low income and 13% minority populations.</p>	

¹⁹ <https://www.census.gov/quickfacts/fact/table/US/PST045222>

See Appendix I, Environmental Justice, for socioeconomic data.

No Action:

Under the No Action alternative, existing and planned pipeline activities, including construction and maintenance activities, would continue unchanged. The Borough would continue to use leak prone pipe material that could lead to safety incidents and service disruptions. Additionally, if a pipeline segment is not repaired or replaced prior to failure, it is likely to be associated with even more emissions under the No Action alternative. Thus, emissions benefits to the community associated with repairing or replacing existing pipelines with updated material would not be achieved and the incident risks and leaks would remain. There may be some degree of air pollution associated with construction activities for maintenance and repairs of existing pipelines under the No Action alternative, either through planned repair or replacement efforts or unplanned, emergency repairs or replacements.

Proposed Action:

The Proposed Action alternative would result in an overall reduction in GHG emissions. Construction activities would result in minor temporary air quality impacts, including the intentional venting of existing distribution lines prior to replacement. Noise impacts associated with construction are anticipated to be minor. Traffic impacts would be temporary and only minor disruptions or delays would occur. However, removal of leak prone pipe would reduce leaks and the potential for incidents, resulting in an increase in pipeline safety across the system while also improving operation and reliability. Therefore, consistent with Executive Order 12898 and DOT Order 5610.2(c), PHMSA's assessment is that the project would not result in disproportionately high and adverse effects on minority or low-income populations, or other underserved and disadvantaged communities. The project would have an overall beneficial effect on environmental justice populations and would not result in indirect or cumulative impacts.

Mitigation Measures:

The Borough of Chambersburg shall provide advanced public notifications of service disruptions and construction schedules to all affected parties including residents and businesses adjacent to the project area.

Safety	
Question	Information and Justification
Has a risk profile been developed to describe the condition of the current infrastructure and potential safety concerns?	Yes.
Has a public awareness program been developed and implemented that follows the guidance provided by the American Petroleum Institute (API) Recommended Practice (RP) 1162?	Yes. The Borough Gas Department cosponsors the annual Pennsylvania One-Call (811) Pipeline Safety Bulletin each year. Because the Borough must approve development, land use and blasting, they have opportunities to address excavation safety, in many cases, early in a project's development. They address public awareness and regularly send gas safety/gas odor information to the public. The Borough Utilities Service Center is staffed 24/7/365

	for calls from the public and customers.
Does the project area include pipes prone to leakage?	Yes.
Will construction safety methods and procedures to protect human health and prevent/minimize hazardous materials releases during construction, including personal protection, workplace monitoring and site-specific health and safety plans, be utilized? If yes, document measures and reference appropriate safety plans.	Yes. Construction safety methods and procedures to protect human health and prevent/minimize hazardous materials releases during construction, including personal protection, workplace monitoring and site-specific health and safety plans would be utilized. The proposed Project would follow the safety guides as outlined in Chapter XV Safety Rules of the Gas Department (updated July 25, 2022). Workers would be made aware of the natural gas properties, both the explosion hazard and asphyxiation hazard. Workers would wear gas department personal protection equipment, including protective footwear, hard hats, gloves, eye protection, hearing protection and respirators and understand the safe methods and practice caution while operating hand and power tools, heavy equipment, and chains and slings. Fire retardant clothing would be worn by employees when necessary. Workplace monitoring and site-specific health and safety plans would be utilized at all times.
Has an assessment of the project been performed to analyze the risk and benefits of implementation?	Yes
<p>Conclusion:</p> <p>The proposed project would replace cast iron and steel pipes. Pipelines that are known to leak based on the material include cast iron, bare steel, wrought iron, and historic plastics with known issues (PIPES Act of 2020). PHMSA establishes safety regulations for all pipelines (49 CFR Parts 190-199). In 2011, following major natural gas pipeline incidents, DOT and PHMSA issued a Call to Action to accelerate the repair, rehabilitation, and replacement of the highest-risk pipeline infrastructure. Among other factors, pipeline age and material are significant risk indicators. Pipelines constructed of cast and wrought iron, as well as bare steel, are among the pipelines that pose the highest risk. This is reflected in the Borough's DIMP plan. PHMSA continues to encourage legacy pipeline repair or replacement to increase the safety of these segments of the gas distribution systems. Pipeline incidents can result in death, injury, property damage, and environmental damage.</p> <p>No Action:</p> <p>Under the No Action alternative, the cast iron and steel pipes would remain in their current location, state, and condition. Normal maintenance activities would occur, and pipes would be replaced under failed circumstances. Safety risks resulting from existing leak prone pipes remaining in place would persist until the existing leak-prone pipes are replaced.</p>	

Proposed Action:

The proposed project is necessary to replace leak prone pipes. This replacement is in alignment with the Borough's DIMP plan, increasing the overall safety of the community.

The project would reduce the risk profile of existing pipeline systems prone to methane leakage and would also benefit disadvantaged communities with the safe provision of natural gas. The project responds to the need to address the potentially unsafe condition of the natural gas distribution system of pipelines. The repair, rehabilitation, or replacement of pipelines would be constructed in accordance with industry best practices and would comply with all local, state, and federal regulations, including those for safety.

The abandonment of the existing pipeline is necessary, it would be conducted in accordance with PHMSA requirements found in 49 CFR 192.727 and 195.402(c)(10). These requirements include disconnecting pipelines from all sources and supplies of gas, purging all combustibles and sealing the facilities left in place. These requirements for purging and sealing abandoned pipelines would ensure that the abandoned pipelines are properly purged and cleaned and pose no risk to safety in their abandoned state. Therefore, PHMSA's assessment is that the replacement project would improve the overall safety of the Borough's infrastructure.

Mitigation Measures:

The Borough of Chambersburg shall use standard construction safety methods and procedures; and conduct regular safety audits of crews performing work in the field and subsequent follow-up reporting and/or training, as required.

The Borough of Chambersburg shall ensure their DIMP procedures are updated as necessary, the work is constructed in accordance with industry best practices and the project will comply with all local, state, and federal regulations, including those for safety.

IV.**Public Involvement**

On November 9, 2022, PHMSA published a Federal Register notice (87 FR 67748) with a 30-day comment period soliciting comments on the "Tier 1 Nationwide Environmental Assessment for the Natural Gas Distribution Infrastructure Safety and Modernization Grant Program." During the 30-day comment period, PHMSA received one comment letter from the APGA on various aspects of the program and air quality related analysis in the EA on December 9, 2022. This APGA letter is available for public review at the Docket No: PHMSA-2022-0123²⁰. PHMSA reviewed the comment letter and determined the comments were not substantial and did not warrant further analysis. One comment provided by the APGA indicated that the majority of construction methods used for pipe replacements would be replacement by open trenching and that some may want to abandon the existing pipe rather than removing it for replacement. Any departures from methods described in the Tier 1 EA will require additional documentation from the project proponent, as reflected in this Tier 2.

As part of this Tier 2, PHMSA is soliciting public comments through a public comment period. This Tier 2 is available on PHMSA's website where comments can be submitted to the contact noted below. PHMSA will accept public comments for 30 days on this Tier 2. PHMSA will consider comments received and incorporate

²⁰ <https://www.regulations.gov/document/PHMSA-2022-0123-0002/comment>

them in the decision-making process. Consultation with appropriate agencies on related processes, regulations, and permits is ongoing. Please submit all comments to: PHMSABILGrantNEPAComments@dot.gov and reference NGDISM-FY22-EA-2023-15 in your response.

Appendix A

Project Maps

Project Map



Name: Borough of Chambersburg, Pennsylvania
Scale: 25,000



Service Layer Credits: data.pa.gov, Esri, HERE, Garmin, SafeGraph, GeoTechnologies, Inc, METI/NASA, USGS, EPA, NPS, US Census Bureau, USDA, Maxar

— Pipeline to be Replaced

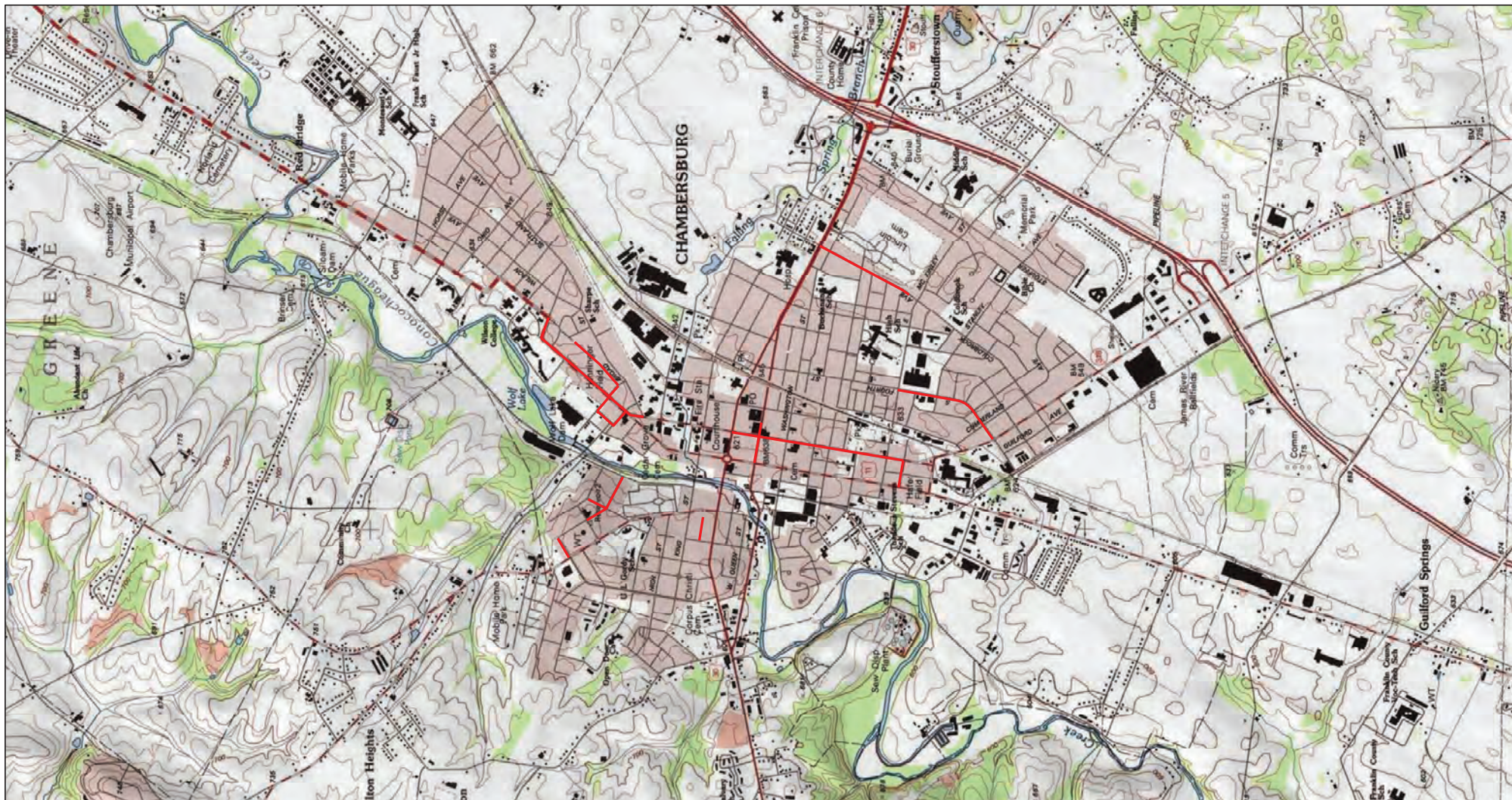

Legend

— Phase I Gas Main Replacement Segments

Service Layer Credits: Sources: Esri, HERE, Garmin, USGS, Intermap, INCREMENT P, NRCan, Esri Japan, METI, Esri China (Hong Kong), Esri Korea, Esri (Thailand), NGCC, (c) OpenStreetMap contributors, and the GIS User Community
Copyright © 2013 National Geographic Society, i-cubed

1:24,000
1 inch = 2,000 feet

400000 400
Feet



USGS TOPO PROJECT LOCATION MAP Borough of Chambersburg Natural Gas Pipeline Resiliency Project – Phase I Borough of Chambersburg, Pennsylvania

DRAWN BY: JPK

APPROVED BY: WGW

Version: Version X

DATE: 8/31/2023

Notes:



2601 Market Place
Suite 350
Harrisburg, PA 17110
(717) 651 - 9850

PRJ NUM: 2301615

FIGURE 2

Document Path: G:\OBS23\16\2301615\GIS\MXD\11x17 Topo Project Location Map.mxd

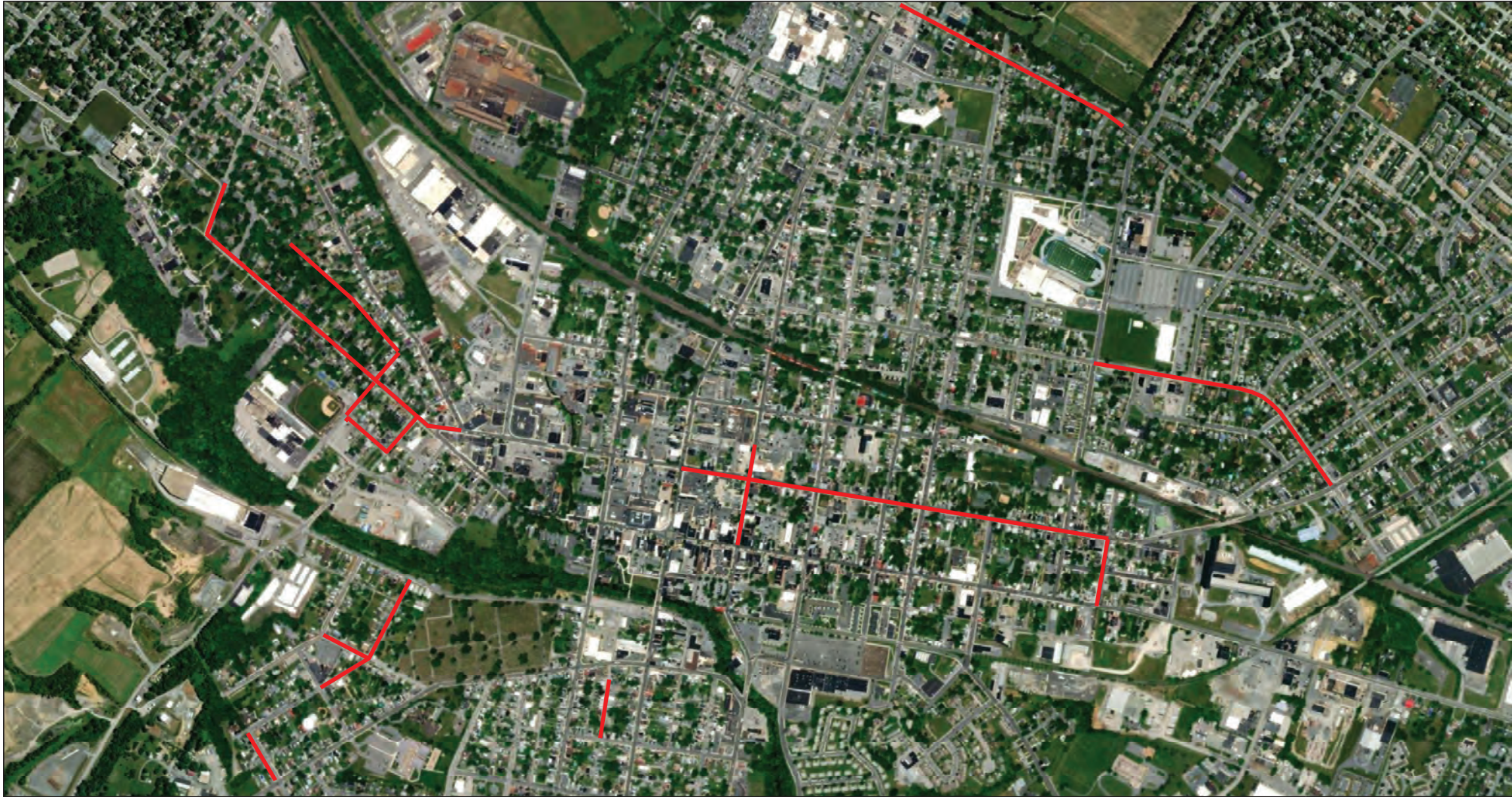

Legend

— Phase I Gas Main Replacement Segments

Service Layer Credits: Sources: Esri, HERE, Garmin, USGS, Intermap, INCREMENT P, NRCan, Esri Japan, METI, Esri China (Hong Kong), Esri Korea, Esri (Thailand), NGCC, (c) OpenStreetMap contributors, and the GIS User Community
Source: Esri, Maxar, Earthstar Geographics, and the GIS User Community

1:9,600
1 inch = 800 feet

400 200 0 400
Feet



AERIAL IMAGERY PROJECT LOCATION MAP Borough of Chambersburg Natural Gas Pipeline Resiliency Project – Phase I Borough of Chambersburg, Pennsylvania

DRAWN BY: JPK

APPROVED BY: WGW

Version: Version X

DATE: 8/31/2023

Notes:



2601 Market Place
Suite 350
Harrisburg, PA 17110
(717) 651 - 9850

PRJ NUM: 2301615

FIGURE 3

Document Path: G:\JOBS23\16\2301615\GIS\MXD\11x17 Aerial Imagery Project Location Map.mxd

Appendix B

Methane Calculations

Table 1 Average methane emission factors for natural gas pipelines (adapted from EPA GHG Inventory, Annex 3.6, Table 3.6-2)

Pipeline Material	Pre-1990 Installation (kg/mile)	1990-2020 Installation (kg/mile)	Average Rate (kg/mile/year)
Cast Iron	4,597.40	1,157.30	2,877.35
Unprotected steel	2,122.30	861.3	1,491.80
Protected steel	59.1	96.7	77.90
Plastic	190.9	28.8	109.85

Table 2 No Action Leak Rate

Pipeline Material Type	Average Rate (kg/mile/year)	Miles	Current Methane Leak Rate (kg/year)
Cast Iron	4,597.40	3.5	16091
Unprotected steel	2,122.30	0	0
Protected steel	59.1	0	0
Plastic	190.9		0
Total Annual Methane Leak Rate			16091
20-year Methane Emissions			321818

Table 3 Proposed Action Leak Rate

Pipeline Material Type	Average Rate (kg/mile/year)	Miles	New Methane Leak Rate (kg/year)
Plastic	28.8	3.5	101
Year 1 Methane Reduction			15071
Annual Methane Reduction			15990
20-year Methane Reduction			318883

Construction Emissions

1	Emission	Backhoe (kg/day)	Dumptruck (kg/day)	Pick-up Truck (kg/day)	Electric Generator (kg/day)	Air Compressor (kg/day)
	Carbon Monoxide (CO)	0.0002	0.0002	0.0009	0.0013	0.0009
	Nitrogen Oxide (NO _x)	0.0030	0.0030	0.0044	0.0012	0.0044
	Particulate Matter <2.5 µm (PM _{2.5})	0.0001	0.0001	0.0003	0.0001	0.0000
	Particulate Matter <10 µm (PM ₁₀)	0.0001	0.0001	0.0003	0.0001	0.0000
	Volatile Organic Compounds (VOC)	0.0000	0.0000	0.0005	0.0003	0.0005
	Notes	2, 16hrs/500'	2, 8hrs/500'	2, 6hrs/500', SCR	1, 6hrs/500'. 0.43	2, 6hrs/500'

2	Emission	Backhoe (kg/day)			
	Carbon Monoxide (CO)	0.0001	0.0002	0.0003	0.0013
	Nitrogen Oxide (NO _x)	0.0000	0.0000	0.0012	0.0000
	Particulate Matter <2.5 µm (PM _{2.5})	0.0000	0.0001	0.0000	0.0001
	Particulate Matter <10 µm (PM ₁₀)	0.0000	0.0001	0.0000	0.0001
	Volatile Organic Compounds (VOC)	0.0000	0.0001	0.0001	0.0003
	Notes	2, 16hrs/500'			

3	Emission	Backhoe (kg/day)			
	Carbon Monoxide (CO)	0.0000	0.0001	0.0002	0.0004

Construction Emissions

Nitrogen Oxide (NO_x)	0.0000	0.0000	0.0008	0.0000
Particulate Matter <2.5 µm (PM_{2.5})	0.0000	0.0000	0.0000	0.0000
Particulate Matter <10 µm (PM₁₀)	0.0000	0.0000	0.0000	0.0000
Volatile Organic Compounds (VOC)	0.0000	0.0001	0.0001	0.0001
Notes	2, 16hrs/500'			

4

Emission	Backhoe (kg/day)		
Carbon Monoxide (CO)	0.0000	0.0001	0.0001
Nitrogen Oxide (NO_x)	0.0000	0.0000	0.0005
Particulate Matter <2.5 µm (PM_{2.5})	0.0000	0.0000	0.0000
Particulate Matter <10 µm (PM₁₀)	0.0000	0.0000	0.0000
Volatile Organic Compounds (VOC)	0.0000	0.0000	0.0001
Notes	2, 16hrs/500'		

5

Emission	Backhoe (kg/day)			
Carbon Monoxide (CO)	0.0000	0.0001	0.0002	0.0003
Nitrogen Oxide (NO_x)	0.0000	0.0000	0.0008	0.0000
Particulate Matter <2.5 µm (PM_{2.5})	0.0000	0.0000	0.0000	0.0000

Construction Emissions

Particulate Matter <10 µm (PM₁₀)	0.0000	0.0000	0.0000	0.0000
Volatile Organic Compounds (VOC)	0.0000	0.0001	0.0001	0.0001
Notes	2, 16hrs/500'			

6	Emission	Backhoe (kg/day)		
	Carbon Monoxide (CO)	0.0000	0.0001	0.0002
	Nitrogen Oxide (NO_x)	0.0000	0.0000	0.0009
	Particulate Matter <2.5 µm (PM_{2.5})	0.0000	0.0000	0.0000
	Particulate Matter <10 µm (PM₁₀)	0.0000	0.0000	0.0000
	Volatile Organic Compounds (VOC)	0.0000	0.0001	0.0001
	Notes	2, 16hrs/500'		

7	Emission	Backhoe (kg/day)		
	Carbon Monoxide (CO)	0.0001	0.0007	0.0003
	Nitrogen Oxide (NO_x)	0.0000	0.0000	0.0012
	Particulate Matter <2.5 µm (PM_{2.5})	0.0000	0.0002	0.0000
	Particulate Matter <10 µm (PM₁₀)	0.0000	0.0002	0.0000
	Volatile Organic Compounds (VOC)	0.0000	0.0004	0.0001

Construction Emissions

Notes	2, 16hrs/500'
-------	---------------

8	Emission	Backhoe (kg/day)		
	Carbon Monoxide (CO)	0.0001	0.0003	0.0003
	Nitrogen Oxide (NO _x)	0.0000	0.0000	0.0016
	Particulate Matter <2.5 µm (PM _{2.5})	0.0000	0.0001	0.0000
	Particulate Matter <10 µm (PM ₁₀)	0.0000	0.0001	0.0000
	Volatile Organic Compounds (VOC)	0.0000	0.0001	0.0002
	Notes	2, 16hrs/500'		

9	Emission	Backhoe (kg/day)		
	Carbon Monoxide (CO)	0.0002	0.0007	0.0008
	Nitrogen Oxide (NO _x)	0.0000	0.0000	0.0039
	Particulate Matter <2.5 µm (PM _{2.5})	0.0000	0.0002	0.0000
	Particulate Matter <10 µm (PM ₁₀)	0.0000	0.0002	0.0000
	Volatile Organic Compounds (VOC)	0.0000	0.0003	0.0005
	Notes	2, 16hrs/500'		

Construction Emissions

10	Emission	Backhoe (kg/day)		
	Carbon Monoxide (CO)	0.0002	0.0007	0.0009
	Nitrogen Oxide (NO _x)	0.0000	0.0000	0.0042
	Particulate Matter <2.5 µm (PM _{2.5})	0.0000	0.0002	0.0000
	Particulate Matter <10 µm (PM ₁₀)	0.0001	0.0002	0.0000
	Volatile Organic Compounds (VOC)	0.0000	0.0004	0.0005
	Notes	2, 16hrs/500'		

11	Emission	Backhoe (kg/day)		
	Carbon Monoxide (CO)	0.0000	0.0002	0.0002
	Nitrogen Oxide (NO _x)	0.0000	0.0000	0.0009
	Particulate Matter <2.5 µm (PM _{2.5})	0.0000	0.0000	0.0000
	Particulate Matter <10 µm (PM ₁₀)	0.0000	0.0001	0.0000
	Volatile Organic Compounds (VOC)	0.0000	0.0001	0.0001
	Notes	2, 16hrs/500'		

12	Emission	Backhoe (kg/day)		
	Carbon Monoxide (CO)	0.0001	0.0004	0.0005

Construction Emissions

Nitrogen Oxide (NO_x)	0.0000	0.0000	0.0021
Particulate Matter <2.5 µm (PM_{2.5})	0.0000	0.0001	0.0000
Particulate Matter <10 µm (PM₁₀)	0.0000	0.0001	0.0000
Volatile Organic Compounds (VOC)	0.0000	0.0002	0.0002
Notes	2, 16hrs/500'		

13

Emission	Backhoe (kg/day)		
Carbon Monoxide (CO)	0.0001	0.0004	0.0005
Nitrogen Oxide (NO_x)	0.0000	0.0000	0.0025
Particulate Matter <2.5 µm (PM_{2.5})	0.0000	0.0001	0.0000
Particulate Matter <10 µm (PM₁₀)	0.0000	0.0001	0.0000
Volatile Organic Compounds (VOC)	0.0000	0.0002	0.0003
Notes	2, 16hrs/500'		

14

Emission	Backhoe (kg/day)		
Carbon Monoxide (CO)	0.0000	0.0001	0.0002
Nitrogen Oxide (NO_x)	0.0000	0.0000	0.0008
Particulate Matter <2.5 µm (PM_{2.5})	0.0000	0.0000	0.0000

Construction Emissions

Particulate Matter <10 µm (PM₁₀)	0.0000	0.0000	0.0000
Volatile Organic Compounds (VOC)	0.0000	0.0001	0.0001
Notes	2, 16hrs/500'		

15

Emission	Backhoe (kg/day)			
Carbon Monoxide (CO)	0.0001	0.0003	0.0003	0.0005
Nitrogen Oxide (NO_x)	0.0000	0.0000	0.0015	0.0000
Particulate Matter <2.5 µm (PM_{2.5})	0.0000	0.0001	0.0000	0.0000
Particulate Matter <10 µm (PM₁₀)	0.0000	0.0001	0.0000	0.0001
Volatile Organic Compounds (VOC)	0.0000	0.0001	0.0002	0.0001
Notes	2, 16hrs/500'			

Appendix C

Water Resources

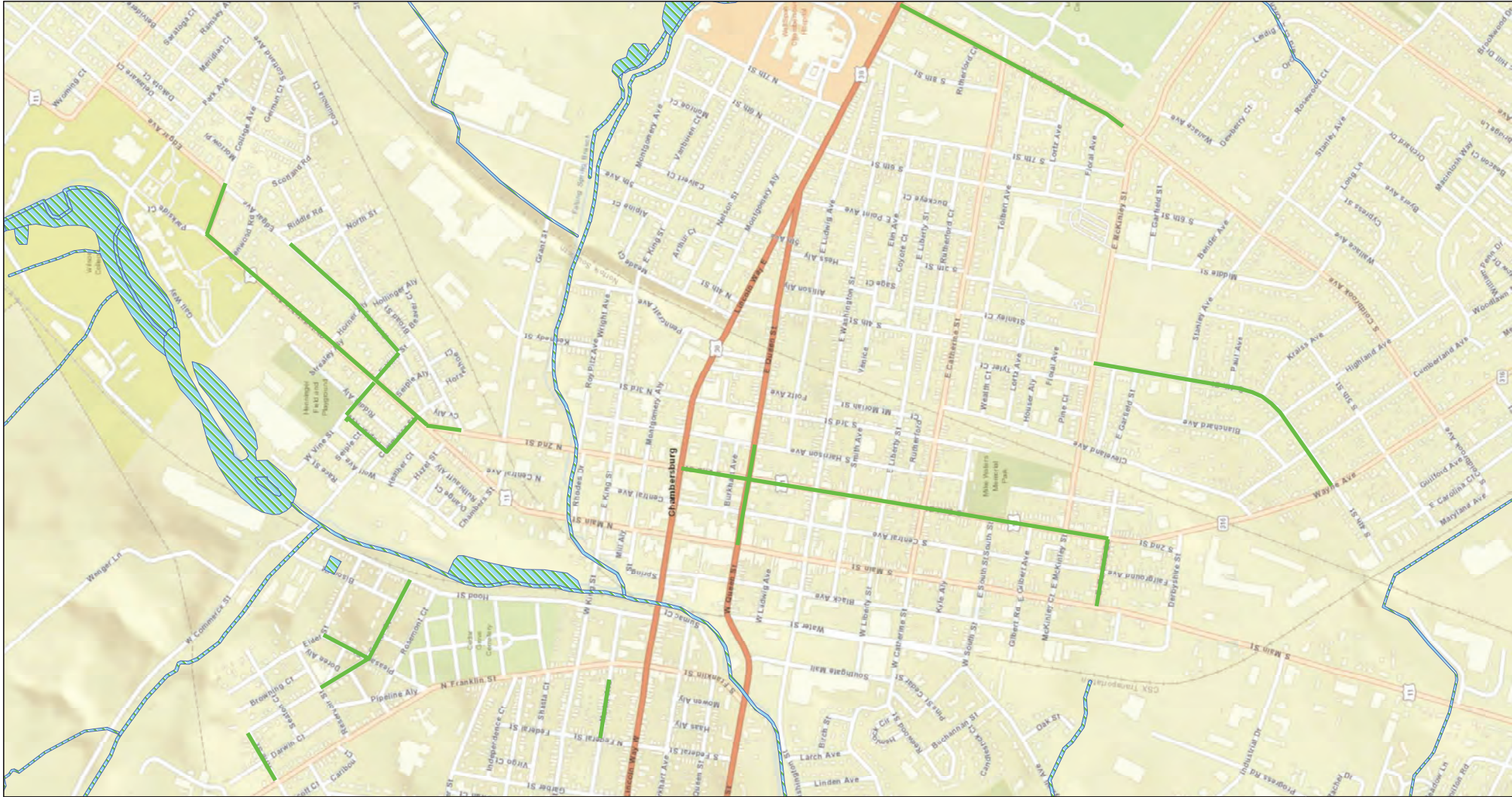

Legend

- Phase I Gas Main Replacement Segments
- NWI-Mapped Feature

Service Layer Credits: Sources: Esri, HERE, Garmin, USGS, Intermap, INCREMENT P, NRCan, Esri Japan, METI, Esri China (Hong Kong), Esri Korea, Esri (Thailand), NCCO, (c) OpenStreetMap contributors, and the GIS User Community

1:9,600
1 inch = 800 feet
400 200 0 400 Feet



NWI MAP

Borough of Chambersburg Natural Gas Pipeline Resiliency Project – Phase I
Borough of Chambersburg, Pennsylvania

DRAWN BY: JPK
Version: Version X

APPROVED BY: WGW
DATE: 6/23/2023

Notes: FEMA flood zone boundaries are derived from the FEMA Map Service Center download for Franklin County, PA.



2601 Market Place
Suite 350
Harrisburg, PA 17110
(717) 651 - 9850

PRJ NUM: 2301615

FIGURE 4

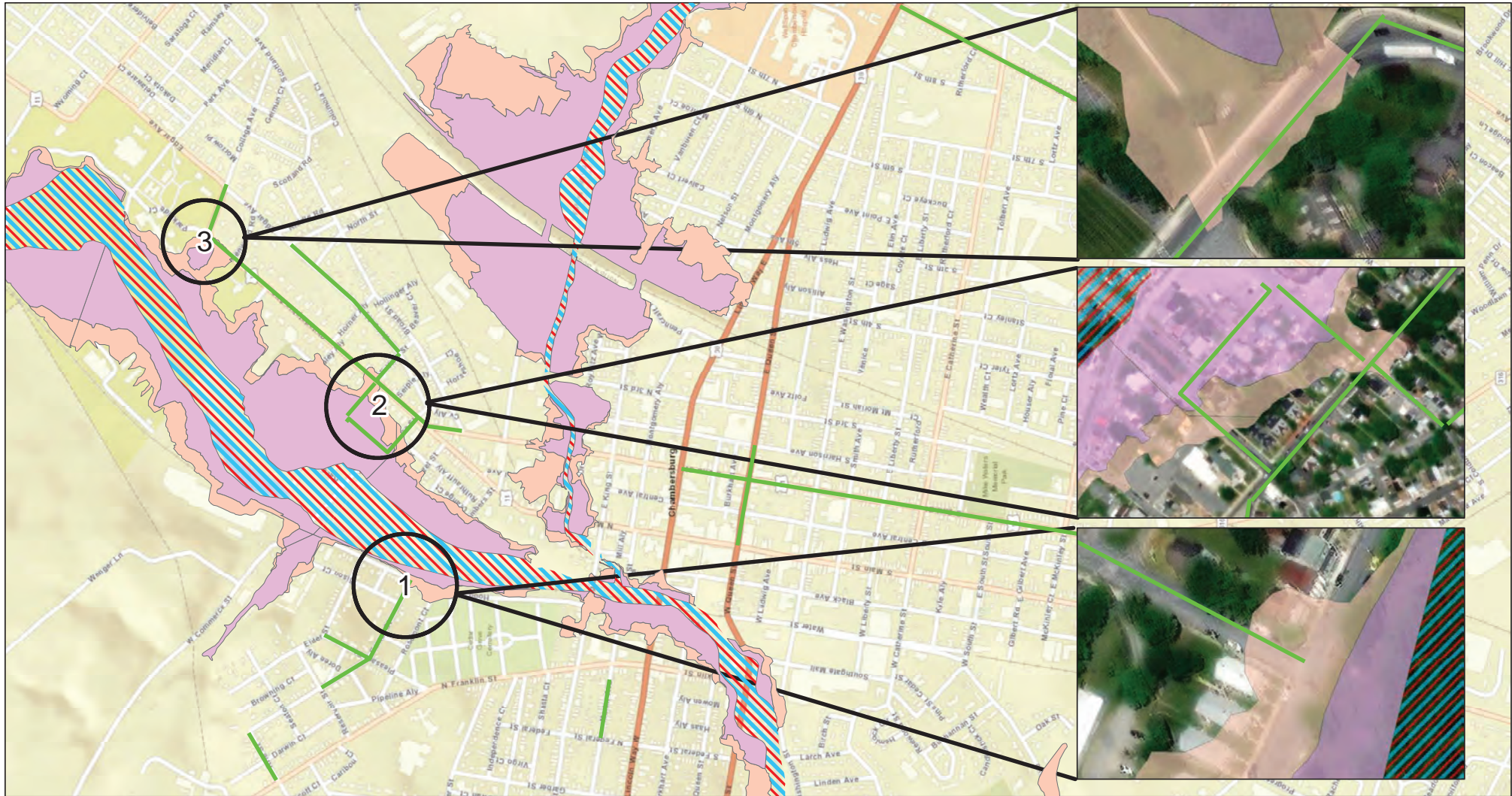

Legend

Phase I Gas Main Replacement Segments

FEMA Flood Zone

Zone AE

Zone X (0.2 PCT Annual Chance Flood Hazard)

Floodway

Service Layer Credits: Sources: Esri, HERE, Garmin, USGS, Intermap, INCREMENT P, NRCan, Esri Japan, METI, Esri China (Hong Kong), Esri Korea, Esri (Thailand), NOAA, (c) OpenStreetMap contributors, and the GIS User Community
Source: Esri, Maxar, Earthstar Geographics, and the GIS User Community

1:9,600

1 inch = 800 feet

400 200 0 400
Feet



FEMA MAP

Borough of Chambersburg Natural Gas Pipeline Resiliency Project – Phase I
Borough of Chambersburg, Pennsylvania

DRAWN BY: JPK

APPROVED BY: WGW

Version: Version X

DATE: 6/23/2023

Notes: FEMA flood zone boundaries are derived from the FEMA Map Service Center download for Franklin County, PA.



2601 Market Place
Suite 350
Harrisburg, PA 17110
(717) 651 - 9850

PRJ NUM: 2301615

FIGURE 5



Document Path: G:\OBS23\16\2301615\GIS\MXD\FEMA Map.mxd

National Flood Hazard Layer FIRMMette



77°40'5"W 39°56'49"N

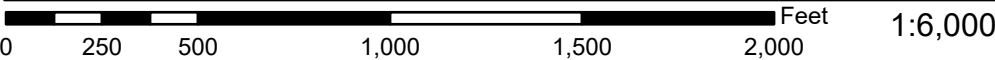
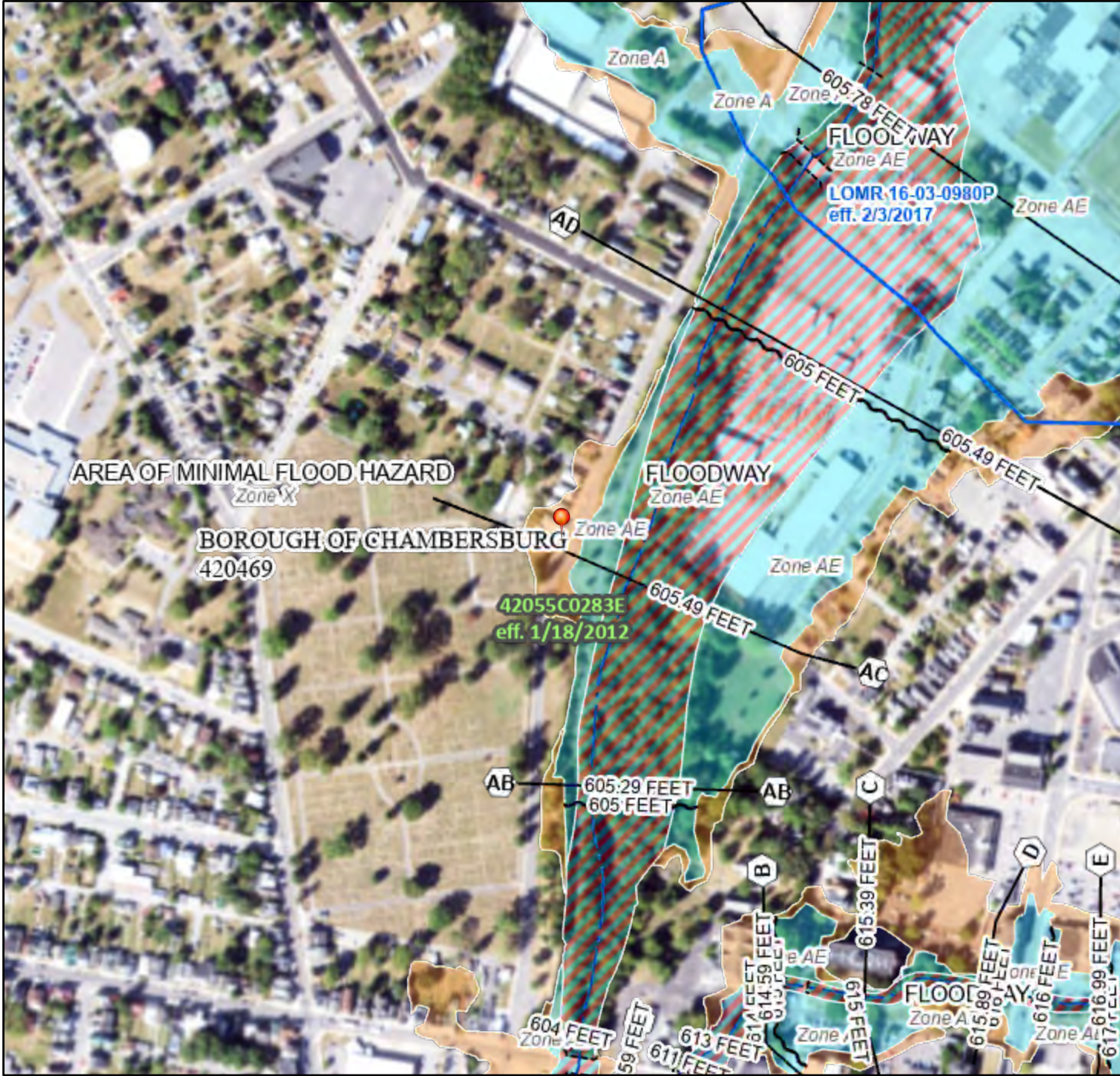

Basemap Imagery Source: USGS National Map 2023

Legend

SEE FIS REPORT FOR DETAILED LEGEND AND INDEX MAP FOR FIRM PANEL LAYOUT

SPECIAL FLOOD HAZARD AREAS		Without Base Flood Elevation (BFE) Zone A, V, A99
		With BFE or Depth Zone AE, AO, AH, VE, AR
		Regulatory Floodway
OTHER AREAS OF FLOOD HAZARD		0.2% Annual Chance Flood Hazard, Areas of 1% annual chance flood with average depth less than one foot or with drainage areas of less than one square mile Zone X
		Future Conditions 1% Annual Chance Flood Hazard Zone X
		Area with Reduced Flood Risk due to Levee. See Notes. Zone X
		Area with Flood Risk due to Levee Zone D
OTHER AREAS		NO SCREEN Area of Minimal Flood Hazard Zone X
		Effective LOMRs
GENERAL STRUCTURES		Area of Undetermined Flood Hazard Zone D
		Channel, Culvert, or Storm Sewer
		Levee, Dike, or Floodwall
OTHER FEATURES		20.2 Cross Sections with 1% Annual Chance Water Surface Elevation
		17.5
		Coastal Transect
		Base Flood Elevation Line (BFE)
		Limit of Study
		Jurisdiction Boundary
MAP PANELS		Coastal Transect Baseline
		Profile Baseline
		Hydrographic Feature
		Digital Data Available
		No Digital Data Available
		Unmapped



The pin displayed on the map is an approximate point selected by the user and does not represent an authoritative property location.

This map complies with FEMA's standards for the use of digital flood maps if it is not void as described below. The basemap shown complies with FEMA's basemap accuracy standards

The flood hazard information is derived directly from the authoritative NFHL web services provided by FEMA. This map was exported on **11/28/2023 at 11:16 AM** and does not reflect changes or amendments subsequent to this date and time. The NFHL and effective information may change or become superseded by new data over time.

This map image is void if the one or more of the following map elements do not appear: basemap imagery, flood zone labels, legend, scale bar, map creation date, community identifiers, FIRM panel number, and FIRM effective date. Map images for unmapped and unmodernized areas cannot be used for regulatory purposes.

National Flood Hazard Layer FIRMMette



77°39'41"W 39°56'55"N

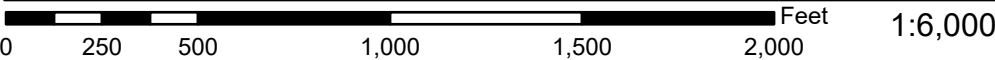
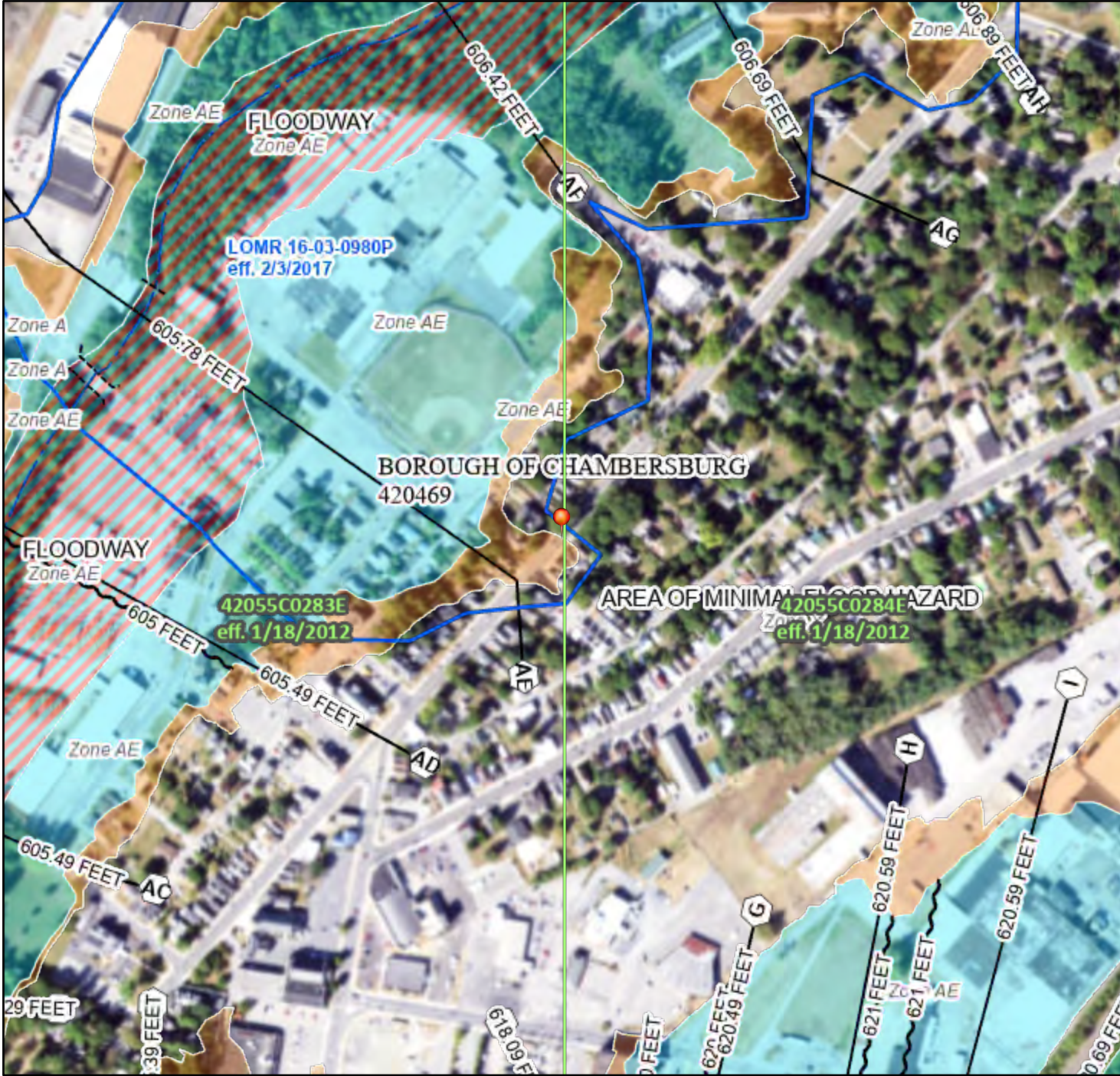

Basemap Imagery Source: USGS National Map 2023

Legend

SEE FIS REPORT FOR DETAILED LEGEND AND INDEX MAP FOR FIRM PANEL LAYOUT

SPECIAL FLOOD HAZARD AREAS		Without Base Flood Elevation (BFE) Zone A, V, A99
		With BFE or Depth Zone AE, AO, AH, VE, AR
		Regulatory Floodway
OTHER AREAS OF FLOOD HAZARD		0.2% Annual Chance Flood Hazard, Areas of 1% annual chance flood with average depth less than one foot or with drainage areas of less than one square mile Zone X
		Future Conditions 1% Annual Chance Flood Hazard Zone X
		Area with Reduced Flood Risk due to Levee. See Notes. Zone X
		Area with Flood Risk due to Levee Zone D
OTHER AREAS		NO SCREEN Area of Minimal Flood Hazard Zone X
		Effective LOMRs
GENERAL STRUCTURES		Area of Undetermined Flood Hazard Zone D
		Channel, Culvert, or Storm Sewer
OTHER FEATURES		Levee, Dike, or Floodwall
		Cross Sections with 1% Annual Chance Water Surface Elevation
		Coastal Transect
		Base Flood Elevation Line (BFE)
		Limit of Study
		Jurisdiction Boundary
		Coastal Transect Baseline
		Profile Baseline
		Hydrographic Feature
MAP PANELS		Digital Data Available
		No Digital Data Available
		Unmapped



The pin displayed on the map is an approximate point selected by the user and does not represent an authoritative property location.

This map complies with FEMA's standards for the use of digital flood maps if it is not void as described below. The basemap shown complies with FEMA's basemap accuracy standards

The flood hazard information is derived directly from the authoritative NFHL web services provided by FEMA. This map was exported on **11/28/2023 at 2:03 PM** and does not reflect changes or amendments subsequent to this date and time. The NFHL and effective information may change or become superseded by new data over time.

This map image is void if the one or more of the following map elements do not appear: basemap imagery, flood zone labels, legend, scale bar, map creation date, community identifiers, FIRM panel number, and FIRM effective date. Map images for unmapped and unmodernized areas cannot be used for regulatory purposes.

National Flood Hazard Layer FIRMette



77°39'49"W 39°56'52"N

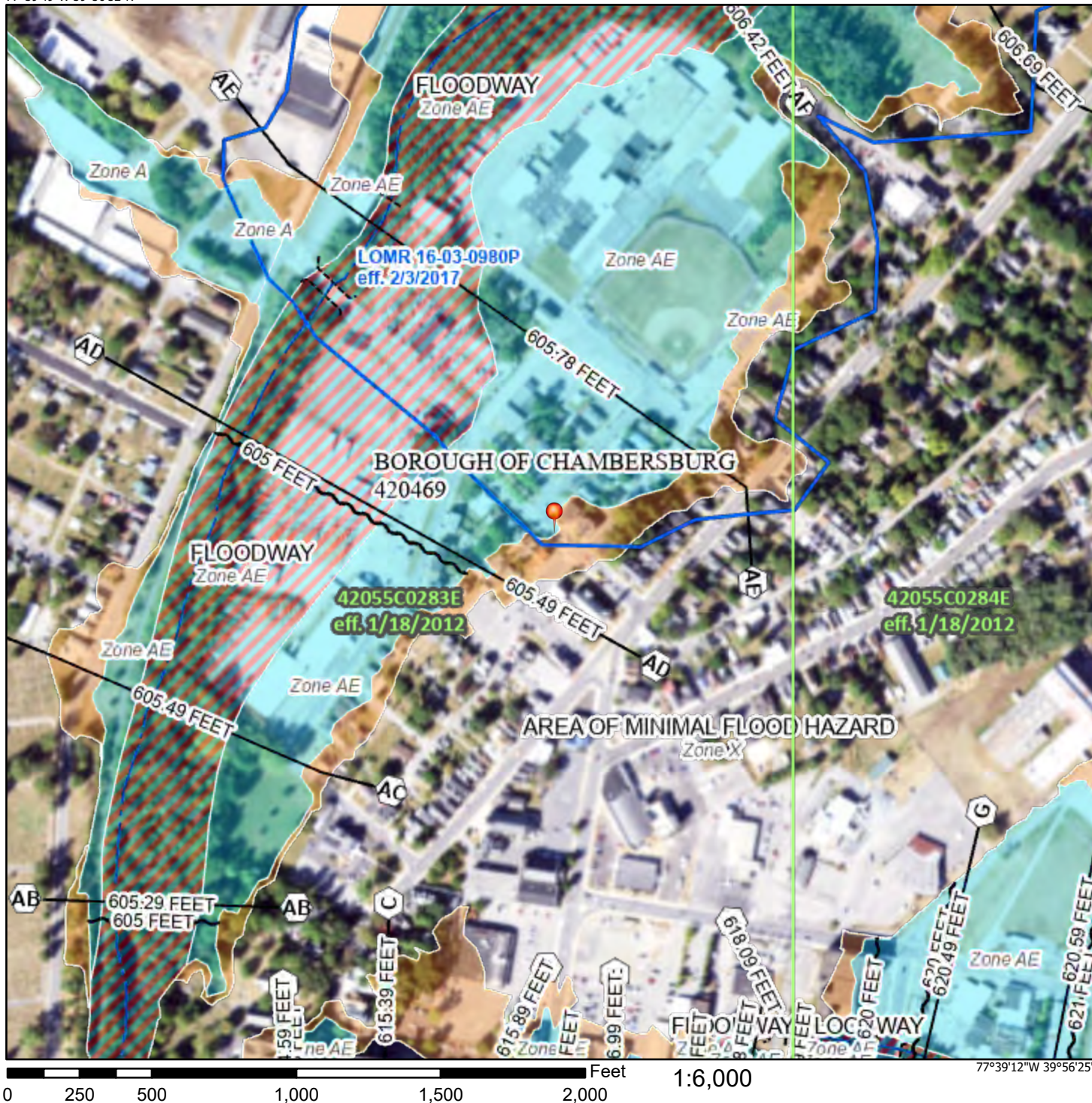

Legend

SEE FIS REPORT FOR DETAILED LEGEND AND INDEX MAP FOR FIRM PANEL LAYOUT

SPECIAL FLOOD HAZARD AREAS		Without Base Flood Elevation (BFE) Zone A, V, A99
		With BFE or Depth Zone AE, AO, AH, VE, AR
		Regulatory Floodway
OTHER AREAS OF FLOOD HAZARD		0.2% Annual Chance Flood Hazard, Areas of 1% annual chance flood with average depth less than one foot or with drainage areas of less than one square mile Zone X
		Future Conditions 1% Annual Chance Flood Hazard Zone X
		Area with Reduced Flood Risk due to Levee. See Notes. Zone X
		Area with Flood Risk due to Levee Zone D
OTHER AREAS		NO SCREEN Area of Minimal Flood Hazard Zone X
		Effective LOMRs
GENERAL STRUCTURES		Area of Undetermined Flood Hazard Zone D
		Channel, Culvert, or Storm Sewer
OTHER FEATURES		Levee, Dike, or Floodwall
		Cross Sections with 1% Annual Chance Water Surface Elevation
MAP PANELS		Coastal Transect
		Base Flood Elevation Line (BFE)
OTHER FEATURES		Limit of Study
		Jurisdiction Boundary
OTHER FEATURES		Coastal Transect Baseline
		Profile Baseline
OTHER FEATURES		Hydrographic Feature
		Digital Data Available
MAP PANELS		No Digital Data Available
		Unmapped



The pin displayed on the map is an approximate point selected by the user and does not represent an authoritative property location.

This map complies with FEMA's standards for the use of digital flood maps if it is not void as described below. The basemap shown complies with FEMA's basemap accuracy standards

The flood hazard information is derived directly from the authoritative NFHL web services provided by FEMA. This map was exported on **11/28/2023 at 11:23 AM** and does not reflect changes or amendments subsequent to this date and time. The NFHL and effective information may change or become superseded by new data over time.

This map image is void if the one or more of the following map elements do not appear: basemap imagery, flood zone labels, legend, scale bar, map creation date, community identifiers, FIRM panel number, and FIRM effective date. Map images for unmapped and unmodernized areas cannot be used for regulatory purposes.



Appendix D

Hazardous Materials

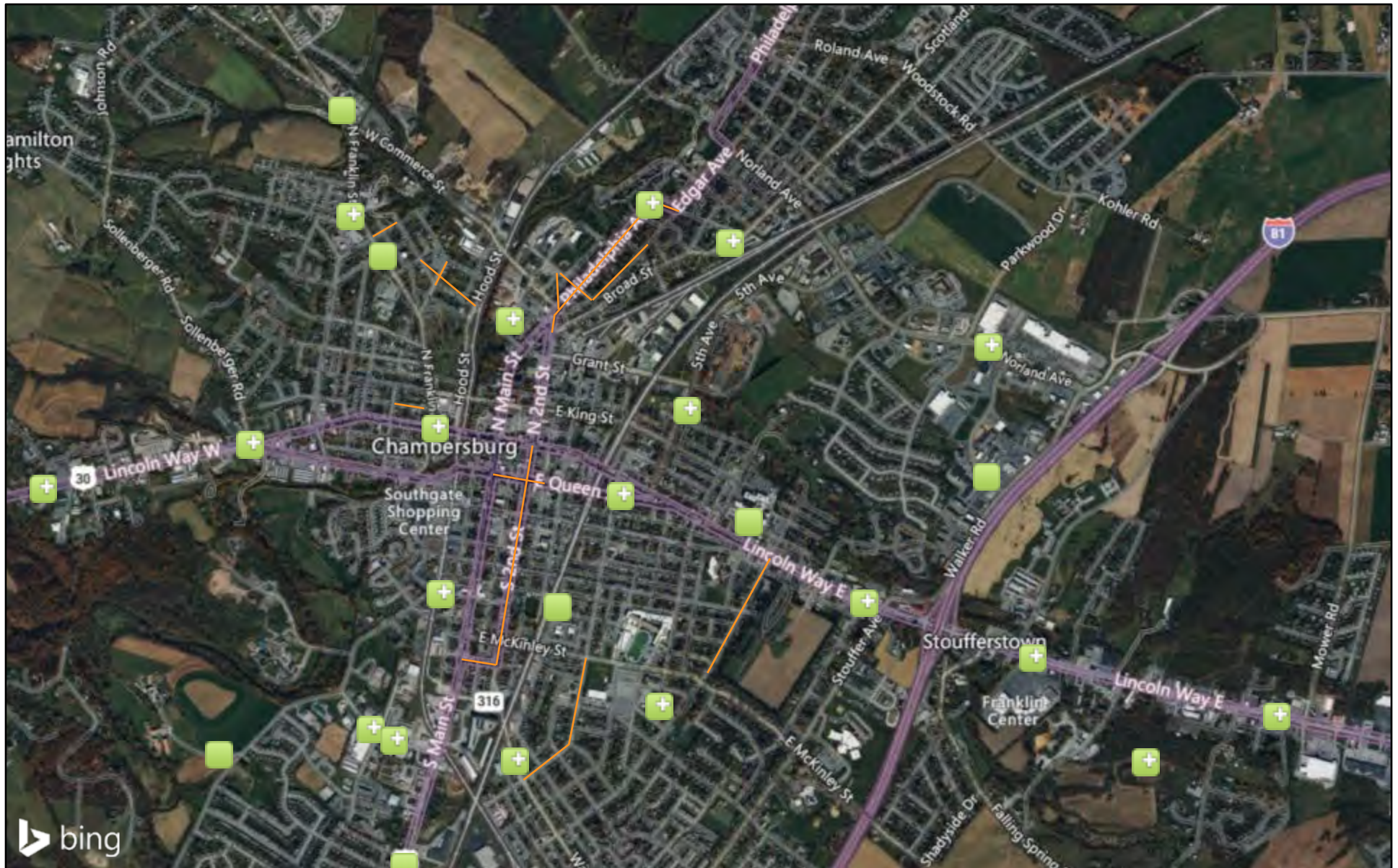
EPA Facilities



November 28, 2023

-  Hazardous Waste (RCRAInfo)
-  pipelines
-  Hazardous Waste (RCRAInfo)

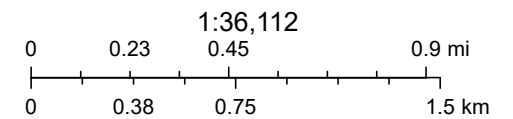

© 2023 Microsoft Corporation © 2023 Maxar © CNES (2023) Distribution Airbus DS © 2023 TomTom



Chambersburg Tier 2 Environmental Assess

Chambersburg Tier 2 Environmental Assess

Chambersburg, PA 17201

Inquiry Number: 7415133.4s

August 11, 2023

EDR Area / Corridor Report



6 Armstrong Road, 4th floor
Shelton, CT 06484
Toll Free: 800.352.0050
www.edrnet.com

TABLE OF CONTENTS

<u>SECTION</u>	<u>PAGE</u>
Executive Summary	ES1
Mapped Sites Summary	2
Key Map	6
Map Findings Summary	7
Focus Maps	11
Map Findings	32
Orphan Summary	OR-1
Government Records Searched/Data Currency Tracking	GR-1

Thank you for your business.
Please contact EDR at 1-800-352-0050
with any questions or comments.

Disclaimer - Copyright and Trademark Notice

This Report contains certain information obtained from a variety of public and other sources reasonably available to Environmental Data Resources, LLC. It cannot be concluded from this Report that coverage information for the target and surrounding properties does not exist from other sources. This Report is provided on an "AS IS", "AS AVAILABLE" basis. **NO WARRANTY EXPRESS OR IMPLIED IS MADE WHATSOEVER IN CONNECTION WITH THIS REPORT. ENVIRONMENTAL DATA RESOURCES, LLC AND ITS SUBSIDIARIES, AFFILIATES AND THIRD PARTY SUPPLIERS DISCLAIM ALL WARRANTIES, OF ANY KIND OR NATURE, EXPRESS OR IMPLIED, ARISING OUT OF OR RELATED TO THIS REPORT OR ANY OF THE DATA AND INFORMATION PROVIDED IN THIS REPORT, INCLUDING WITHOUT LIMITATION, ANY WARRANTIES REGARDING ACCURACY, QUALITY, CORRECTNESS, COMPLETENESS, COMPREHENSIVENESS, SUITABILITY, MERCHANTABILITY, FITNESS FOR A PARTICULAR PURPOSE, TITLE, NON-INFRINGEMENT, MISAPPROPRIATION, OR OTHERWISE. ALL RISK IS ASSUMED BY THE USER. IN NO EVENT SHALL ENVIRONMENTAL DATA RESOURCES, LLC OR ITS SUBSIDIARIES, AFFILIATES OR THIRD PARTY SUPPLIERS BE LIABLE TO ANYONE FOR ANY DIRECT, INCIDENTAL, INDIRECT, SPECIAL, CONSEQUENTIAL OR OTHER DAMAGES OF ANY TYPE OR KIND (INCLUDING BUT NOT LIMITED TO LOSS OF PROFITS, LOSS OF USE, OR LOSS OF DATA) INFORMATION PROVIDED IN THIS REPORT.** Any analyses, estimates, ratings, environmental risk levels, or risk codes provided in this Report are provided for illustrative purposes only, and are not intended to provide, nor should they be interpreted as providing any facts regarding, or prediction or forecast of, any environmental risk for any property. Only an assessment performed by a qualified environmental professional can provide findings, opinions or conclusions regarding the environmental risk or conditions in, on or at any property.

Copyright 2023 by Environmental Data Resources, LLC. All rights reserved. Reproduction in any media or format, in whole or in part, of any report or map of Environmental Data Resources, LLC, or its affiliates, is prohibited without prior written permission.

EDR and its logos (including Sanborn and Sanborn Map) are trademarks of Environmental Data Resources, LLC or its affiliates. All other trademarks used herein are the property of their respective owners.

EXECUTIVE SUMMARY

A search of available environmental records was conducted by Environmental Data Resources, Inc (EDR). The report was designed to assist parties seeking to meet the search requirements of EPA's Standards and Practices for All Appropriate Inquiries (40 CFR Part 312), the ASTM Standard Practice for Environmental Site Assessments (E1527 - 21), the ASTM Standard Practice for Environmental Site Assessments for Forestland or Rural Property (E2247 - 16), the ASTM Standard Practice for Limited Environmental Due Diligence: Transaction Screen Process (E1528 - 22) or custom requirements developed for the evaluation of environmental risk associated with a parcel of real estate.

SUBJECT PROPERTY INFORMATION

ADDRESS

CHAMBERSBURG TIER 2 ENVIRONMENTAL ASSESS
CHAMBERSBURG, PA 17201

TARGET PROPERTY SEARCH RESULTS

The Target Property was identified in the following databases.

Page Numbers and Map Identifications refer to the EDR Area/Corridor Report where detailed data on individual sites can be reviewed.

Sites listed in ***bold italics*** are in multiple databases.

STANDARD ENVIRONMENTAL RECORDS

Federal ERNS list

ERNS: Emergency Response Notification System

A review of the ERNS list, as provided by EDR, and dated 03/20/2023 has revealed that there are 2 ERNS sites within the requested target property.

<u>Site</u>	<u>Address</u>	<u>Map ID / Focus Map(s)</u>	<u>Page</u>
Not reported Incident Date Time: 2000-09-16 09:20:00 NRC Report #: 542427	225 WEST VINE STREET	B8 / 5	47
Not reported Incident Date Time: 2013-09-17 12:00:00 NRC Report #: 1061266	225 WEST VINE ST	B9 / 5	47

ADDITIONAL ENVIRONMENTAL RECORDS

Local Lists of Registered Storage Tanks

PA ARCHIVE UST: Archived Underground Storage Tank Sites

A review of the PA ARCHIVE UST list, as provided by EDR, and dated 03/01/2023 has revealed that there

EXECUTIVE SUMMARY

are 4 PA ARCHIVE UST sites within the requested target property.

<u>Site</u>	<u>Address</u>	<u>Map ID / Focus Map(s)</u>	<u>Page</u>
CHAMBERSBURG BORO FR Status: Exempt From State Law Facility Id: 28-64128 Site ID: 575353	100 S 2ND ST	C14 / 5	50
ST PAUL UNITED METH Status: Closed Without a Permit Facility Id: 28-64505 Site ID: 575358	237 E QUEEN ST	19 / 5	58
BILLS PERFORMANCE CT Status: Removed Facility Id: 28-32270 Site ID: 575146	109 E GARFIELD ST	F27 / 5	67
MCKNIGHT MOTORS INC Status: Closed Without a Permit Facility Id: 28-28327 Site ID: 575123	725 S 4TH ST	G29 / 5	72

PA ARCHIVE AST: Archived Aboveground Storage Tank Sites

A review of the PA ARCHIVE AST list, as provided by EDR, and dated 03/01/2023 has revealed that there are 3 PA ARCHIVE AST sites within the requested target property.

<u>Site</u>	<u>Address</u>	<u>Map ID / Focus Map(s)</u>	<u>Page</u>
SNACKWORKS Status: Removed Facility Id: 28-33128 Site ID: 743166	235 W VINE ST	B4 / 5	35
SNACKWORKS Status: Removed Facility Id: 28-38558 Site ID: 743166	235 W VINE ST	B5 / 5	36
PET Status: Exempt From State Law Facility Id: 28-60581 Site ID: 457919	225 W VINE ST	B10 / 5	47

Other Ascertainable Records

RCRA NonGen / NLR: RCRA - Non Generators / No Longer Regulated

A review of the RCRA NonGen / NLR list, as provided by EDR, and dated 03/06/2023 has revealed that there are 5 RCRA NonGen / NLR sites within the requested target property.

<u>Site</u>	<u>Address</u>	<u>Map ID / Focus Map(s)</u>	<u>Page</u>
PILLSBURY CO EPA ID:: PAR000005892	225 W VINE ST	B7 / 5	38
STANLEY MANUFACTURIN	SOUTH FOURTH & MCKIN	E24 / 5	63

EXECUTIVE SUMMARY

EPA ID:: PAD000739649			
SCHOENEMAN J	400 E MCKINLEY ST	E28 / 5	68
EPA ID:: PAD982675050			
MCKIGHT MOTORS	725 S FOURTH ST	G30 / 5	73
EPA ID:: PAD987356060			
MCKNIGHT MOTORS INC	725 S FOURTH ST	G31 / 5	77
EPA ID:: PAD987359213			

PRP: Potentially Responsible Parties

A review of the PRP list, as provided by EDR, and dated 06/22/2023 has revealed that there is 1 PRP site within the requested target property.

<u>Site</u>	<u>Address</u>	<u>Map ID / Focus Map(s)</u>	<u>Page</u>
MARTIN & MARTIN, INC	149 EAST QUEEN ST.	18 / 5	58

ICIS: Integrated Compliance Information System

A review of the ICIS list, as provided by EDR, and dated 11/18/2016 has revealed that there are 2 ICIS sites within the requested target property.

<u>Site</u>	<u>Address</u>	<u>Map ID / Focus Map(s)</u>	<u>Page</u>
WILSON COLLEGE	1015 PHILADELPHIA AVE	1 / 2	31
FRS ID:: 110041878607			
CHAMBERSBURG BOROUGH	100 S 2ND STREET	C17 / 5	55
FRS ID:: 110001095056			

FINDS: Facility Index System/Facility Registry System

A review of the FINDS list, as provided by EDR, and dated 05/04/2023 has revealed that there are 7 FINDS sites within the requested target property.

<u>Site</u>	<u>Address</u>	<u>Map ID / Focus Map(s)</u>	<u>Page</u>
WILSON COLLEGE	1015 PHILADELPHIA AVE	1 / 2	31
Registry ID:: 110041878607			
PILLSBURY CO	225 W VINE ST	B7 / 5	38
Registry ID:: 110001007080			
MS4 CHAMBERSBURG BOR	100 S 2ND ST	C13 / 5	49
Registry ID:: 110055636156			
CHAMBERSBURG BORO WA	100 S. SECOND ST.	C15 / 5	54
Registry ID:: 110043788381			
STANLEY MANUFACTURIN	SOUTH FOURTH & MCKIN	E25 / 5	65
Registry ID:: 110006525340			
SCHOENEMAN J	400 E MCKINLEY ST	E28 / 5	68
Registry ID:: 110001026504			
MCKIGHT MOTORS	725 S FOURTH ST	G30 / 5	73

EXECUTIVE SUMMARY

Registry ID:: 110059973792

ECHO: Enforcement & Compliance History Information

A review of the ECHO list, as provided by EDR, and dated 03/25/2023 has revealed that there are 6 ECHO sites within the requested target property.

<u>Site</u>	<u>Address</u>	<u>Map ID / Focus Map(s)</u>	<u>Page</u>
WILSON COLLEGE Registry ID: 110041878607	1015 PHILADELPHIA AVE	1 / 2	31
PILLSBURY CO Registry ID: 110001007080	225 W VINE ST	B7 / 5	38
MS4 CHAMBERSBURG BOR Registry ID: 110055636156	100 S 2ND ST	C13 / 5	49
STANLEY MANUFACTURIN Registry ID: 110006525340	SOUTH FOURTH & MCKIN	E25 / 5	65
SCHOENEMAN J Registry ID: 110001026504	400 E MCKINLEY ST	E28 / 5	68
MCKIGHT MOTORS Registry ID: 110059973792	725 S FOURTH ST	G30 / 5	73

PA ASBESTOS: ASBESTOS

A review of the PA ASBESTOS list, as provided by EDR, and dated 11/14/2022 has revealed that there are 8 PA ASBESTOS sites within the requested target property.

<u>Site</u>	<u>Address</u>	<u>Map ID / Focus Map(s)</u>	<u>Page</u>
EMILY SECULES	756 PHILADELPHIA AVE	A2 / 5	32
EMILY SECULES	756 PHILADELPHIA AVE	A3 / 5	34
TRUSDALE RESIDENCE	520 PHILADELPHIA AVE	11 / 5	48
CHAMBERSBURG BORO FR	100 S 2ND ST	C14 / 5	50
FORMER CHAMBERSBURG	285 EAST QUEEN STREE	D20 / 5	59
FORMER CHAMBERSBURG	285 E QUEEN ST	D21 / 5	60
HABITAT FOR HUMANITY	153 S 2ND ST	22 / 5	61
FIRST UNITED METHODI	257 S 2ND ST	23 / 5	62

PA MANIFEST: Manifest Information

A review of the PA MANIFEST list, as provided by EDR, and dated 06/30/2018 has revealed that there is 1 PA MANIFEST site within the requested target property.

<u>Site</u>	<u>Address</u>	<u>Map ID / Focus Map(s)</u>	<u>Page</u>
CATCH-UP LOGISTICS Generator EPA Id: PADEP0018136	225 WEST VINE STREET	B6 / 5	37

EXECUTIVE SUMMARY

PA NPDES: NPDES Permit Listing

A review of the PA NPDES list, as provided by EDR, and dated 02/27/2023 has revealed that there is 1 PA NPDES site within the requested target property.

<u>Site</u>	<u>Address</u>	<u>Map ID / Focus Map(s)</u>	<u>Page</u>
MS4 CHAMBERSBURG BOR Permit Number: PAG133704	100 S 2ND ST	C16 / 5	54

EDR HIGH RISK HISTORICAL RECORDS

EDR Exclusive Records

EDR Hist Auto: EDR Exclusive Historical Auto Stations

A review of the EDR Hist Auto list, as provided by EDR, has revealed that there are 2 EDR Hist Auto sites within the requested target property.

<u>Site</u>	<u>Address</u>	<u>Map ID / Focus Map(s)</u>	<u>Page</u>
SHETLER DAVID W	341 N SECOND ST	12 / 5	49
BILLS PERFORMANCE CE	109 E GARFIELD DR	F26 / 5	66

SURROUNDING SITES: SEARCH RESULTS

Surrounding sites were identified in the following databases.

Page Numbers and Map Identifications refer to the EDR Area/Corridor Report where detailed data on individual sites can be reviewed.

Sites listed in ***bold italics*** are in multiple databases.

Unmappable (orphan) sites are not considered in the foregoing analysis.

STANDARD ENVIRONMENTAL RECORDS

Lists of Federal CERCLA sites with NFRAP

SEMS-ARCHIVE: Superfund Enterprise Management System Archive

A review of the SEMS-ARCHIVE list, as provided by EDR, and dated 06/22/2023 has revealed that there is 1 SEMS-ARCHIVE site within approximately 0.5 miles of the requested target property.

<u>Site</u>	<u>Address</u>	<u>Direction / Distance</u>	<u>Map ID / Focus Map(s)</u>	<u>Page</u>
TB WOODS SITE Site ID: 0301769 EPA Id: PAD981033665	440 N. FIFTH AVENUE	SE 1/4 - 1/2 (0.352 mi.)	174 / 5	541

EXECUTIVE SUMMARY

Lists of Federal RCRA generators

RCRA-SQG: RCRA - Small Quantity Generators

A review of the RCRA-SQG list, as provided by EDR, and dated 03/06/2023 has revealed that there are 7 RCRA-SQG sites within approximately 0.25 miles of the requested target property.

<u>Site</u>	<u>Address</u>	<u>Direction / Distance</u>	<u>Map ID / Focus Map(s)</u>	<u>Page</u>
PA DEPT OF TRANS-CHA EPA ID:: PAD981738156	619 N FRANKLIN ST	NW 0 - 1/8 (0.026 mi.)	I34 / 2	93
TIP TOP CLNR/CHAMBER EPA ID:: PAD038420303	337 WAYNE AVE	S 1/8 - 1/4 (0.151 mi.)	AE115 / 5	330
BOROUGH OF CHAMBERSB EPA ID:: PAD982686131	80 S FRANKLIN ST	S 1/8 - 1/4 (0.156 mi.)	AF118 / 5	362
KNOUSE FOODS COOPERA EPA ID:: PAD003022639	421 GRANT ST	SSE 1/8 - 1/4 (0.177 mi.)	AL138 / 5	413
CHAMBERSBURG BORO EPA ID:: PAD987346863	342 W LOUDON ST	S 1/8 - 1/4 (0.225 mi.)	AQ156 / 5	468
EDGE RUBBER/CHAMBERS EPA ID:: PAD987366317	811 PROGRESS RD	WSW 1/8 - 1/4 (0.238 mi.)	AS164 / 5	508
UNITED TELEPHONE EPA ID:: PAR000028506	1000 SCOTLAND YARD	ESE 1/8 - 1/4 (0.244 mi.)	AT165 / 2	517

RCRA-VSQQ: RCRA - Very Small Quantity Generators (Formerly Conditionally Exempt Small Quantity Generators)

A review of the RCRA-VSQQ list, as provided by EDR, and dated 03/06/2023 has revealed that there are 8 RCRA-VSQQ sites within approximately 0.25 miles of the requested target property.

<u>Site</u>	<u>Address</u>	<u>Direction / Distance</u>	<u>Map ID / Focus Map(s)</u>	<u>Page</u>
WILSON COLLEGE EPA ID:: PAD069792562	1015 PHILADELPHIA AV	NW 0 - 1/8 (0.011 mi.)	H32 / 2	80
AMSLEYS COLLISION EPA ID:: PAR000041152	201 WAYNE AVE	S 0 - 1/8 (0.043 mi.)	42 / 5	113
JENNINGS PONTIAC BUI EPA ID:: PAD084882281	247 GRANT ST	E 0 - 1/8 (0.054 mi.)	M45 / 5	133
JENNINGS CHEVROLET EPA ID:: PAD013946140	340 N 2ND ST	E 0 - 1/8 (0.058 mi.)	M50 / 5	144
CHAMBERSBURG AUTO BO EPA ID:: PAD981110992	774 N FRANKLIN ST	NNW 0 - 1/8 (0.079 mi.)	R71 / 2	224
RITE AID 3609 EPA ID:: PAR000539973	415 E QUEEN ST	E 1/8 - 1/4 (0.127 mi.)	Z103 / 5	297
CVS PHARMACY #1649 EPA ID:: PAR000531640	125 W WASHINGTON ST	WSW 1/8 - 1/4 (0.173 mi.)	AI132 / 5	389
FAMILY DOLLAR STORE EPA ID:: PAR000548859	221 SOUTHGATE MALL	WSW 1/8 - 1/4 (0.228 mi.)	AR157 / 5	472

EXECUTIVE SUMMARY

Lists of state and tribal landfills and solid waste disposal facilities

PA SWF/LF: Operating Facilities

A review of the PA SWF/LF list, as provided by EDR, has revealed that there are 2 PA SWF/LF sites within approximately 0.5 miles of the requested target property.

<u>Site</u>	<u>Address</u>	<u>Direction / Distance</u>	<u>Map ID / Focus Map(s)</u>	<u>Page</u>
EDGE RUBBER RECYCLIN Database: RES WASTE OPER, Date of Government Version: 06/01/2023		WSW 1/8 - 1/4 (0.172 mi.)	AH130 / 5	384
EDGE RUBBER RECYCLIN Database: RES WASTE OPER, Date of Government Version: 06/01/2023		WSW 1/8 - 1/4 (0.185 mi.)	AH144 / 5	441

Lists of state and tribal leaking storage tanks

PA LAST: Storage Tank Release Sites

A review of the PA LAST list, as provided by EDR, and dated 03/07/2023 has revealed that there are 2 PA LAST sites within approximately 0.5 miles of the requested target property.

<u>Site</u>	<u>Address</u>	<u>Direction / Distance</u>	<u>Map ID / Focus Map(s)</u>	<u>Page</u>
HJ TANNER PLT 2 Facility Id: 593527	595 CLEVELAND AVE	WNW 1/8 - 1/4 (0.135 mi.)	AC109 / 5	314
MCCLEARY OIL BULK PL Facility Id: 593508	484 W COMMERCE ST	NNW 1/4 - 1/2 (0.319 mi.)	171 / 2	535

PA LUST: Storage Tank Release Sites

A review of the PA LUST list, as provided by EDR, and dated 03/07/2023 has revealed that there are 21 PA LUST sites within approximately 0.5 miles of the requested target property.

<u>Site</u>	<u>Address</u>	<u>Direction / Distance</u>	<u>Map ID / Focus Map(s)</u>	<u>Page</u>
ENG DIST 8 0 MAINT B Facility Id: 593648	619 N FRANKLIN ST	NW 0 - 1/8 (0.026 mi.)	I35 / 2	96
FRANKLIN CO COURTHOU Facility Id: 593855	157 LINCOLN WAY E	WNW 0 - 1/8 (0.047 mi.)	L44 / 5	130
CTL SVC Facility Id: 593495	231 N 2ND ST	SSW 0 - 1/8 (0.077 mi.)	P55 / 5	158
SHEETZ 81 Facility Id: 593670	270 N 2ND ST	S 0 - 1/8 (0.077 mi.)	K59 / 5	165
SHEETZ 69 Facility Id: 593668	169 LINCOLN WAY W	SE 0 - 1/8 (0.079 mi.)	U72 / 5	235
ABLE TIRE Facility Id: 593498	401 LINCOLN WAY W	WSW 0 - 1/8 (0.090 mi.)	V79 / 5	252
MODERN DRY CLNR Facility Id: 593960	130 LINCOLN WAY W	SE 0 - 1/8 (0.113 mi.)	X88 / 5	265
ATLANTIC 0363 3906	408 E QUEEN ST	ESE 0 - 1/8 (0.120 mi.)	Z98 / 5	280

EXECUTIVE SUMMARY

Facility Id: 593629				
GAUMER INDUSTRIES	150 DERBYSHIRE ST.	S 0 - 1/8 (0.122 mi.)	AA100 / 5	290
Facility Id: 593586				
CHAMBERSBURG AREA SR	511 S 6TH ST	W 1/8 - 1/4 (0.134 mi.)	AB107 / 5	311
Facility Id: 593863				
HJ TANNER PLT 2	595 CLEVELAND AVE	WNW 1/8 - 1/4 (0.135 mi.)	AC109 / 5	314
Facility Id: 593527				
A1 RENT ALL	501 CLEVELAND AVE	E 1/8 - 1/4 (0.159 mi.)	AG120 / 5	366
Facility Id: 593470				
MCCLEARY OIL	19 W KING ST	NW 1/8 - 1/4 (0.177 mi.)	AK136 / 5	408
Facility Id: 593506				
ZEEKS FOOD & FUEL 3	841 S MAIN ST	SSW 1/8 - 1/4 (0.182 mi.)	AM142 / 5	436
Facility Id: 593499				
QUARLES PETRO 54515	875 S MAIN ST	SSW 1/8 - 1/4 (0.236 mi.)	159 / 8	479
Facility Id: 676836				
Facility Id: 593459				
A1 MOTORS	545 W LOUDON ST	SW 1/4 - 1/2 (0.289 mi.)	169 / 4	524
Facility Id: 593651				
SUBURBAN CHAMBERSBUR	540 5TH AVE	SE 1/4 - 1/2 (0.313 mi.)	170 / 5	526
Facility Id: 593646				
MCCLEARY OIL BULK PL	484 W COMMERCE ST	NNW 1/4 - 1/2 (0.319 mi.)	171 / 2	535
Facility Id: 593507				
CHAMBERSBURG STP	725 HOLLYWELL AVE	W 1/4 - 1/2 (0.353 mi.)	175 / 5	542
Facility Id: 593590				
SPEEDWAY 6719	1070 LINCOLN WAY E	E 1/4 - 1/2 (0.377 mi.)	AV176 / 6	547
Facility Id: 593624				
OLD MAINT BLDG	464 MONTGOMERY AVE	ENE 1/4 - 1/2 (0.416 mi.)	178 / 5	552
Facility Id: 593494				

PA UNREG LTANKS: Unregulated Tank Cases

A review of the PA UNREG LTANKS list, as provided by EDR, and dated 04/12/2002 has revealed that there are 2 PA UNREG LTANKS sites within approximately 0.5 miles of the requested target property.

<u>Site</u>	<u>Address</u>	<u>Direction / Distance</u>	<u>Map ID / Focus Map(s)</u>	<u>Page</u>
MODERN DRY CLNR	130 LINCOLN WAY W	SE 0 - 1/8 (0.113 mi.)	X88 / 5	265
KRAFT GEN FOODS	342 GRANT ST	E 1/8 - 1/4 (0.136 mi.)	AD110 / 5	317
Closed: 9/15/1994				

Lists of state and tribal registered storage tanks

PA UST: Listing of Pennsylvania Regulated Underground Storage Tanks

A review of the PA UST list, as provided by EDR, and dated 03/01/2023 has revealed that there are 4 PA UST sites within approximately 0.25 miles of the requested target property.

EXECUTIVE SUMMARY

<u>Site</u>	<u>Address</u>	<u>Direction / Distance</u>	<u>Map ID / Focus Map(s)</u>	<u>Page</u>
ENG DIST 8 0 MAINT B Site ID: 575115 Tank Status: Currently In Use	619 N FRANKLIN ST	NW 0 - 1/8 (0.026 mi.)	I36 / 2	99
TIP TOP CLNR/CHAMBER Site ID: 496425 Tank Status: Currently In Use	337 WAYNE AVE	S 1/8 - 1/4 (0.151 mi.)	AE115 / 5	330
FORRESTER REAL ESTAT Site ID: 575122 Tank Status: Currently In Use	832 LINCOLN WAY E	NNE 1/8 - 1/4 (0.192 mi.)	AN146 / 5	442
QUARLES PETRO 54515 Site ID: 574974 Tank Status: Currently In Use	875 S MAIN ST	SSW 1/8 - 1/4 (0.236 mi.)	159 / 8	479

PA AST: Listing of Pennsylvania Regulated Aboveground Storage Tanks

A review of the PA AST list, as provided by EDR, and dated 03/01/2023 has revealed that there are 4 PA AST sites within approximately 0.25 miles of the requested target property.

<u>Site</u>	<u>Address</u>	<u>Direction / Distance</u>	<u>Map ID / Focus Map(s)</u>	<u>Page</u>
ENG DIST 8 0 MAINT B Site ID: 575115 Tank Status: C	619 N FRANKLIN ST	NW 0 - 1/8 (0.026 mi.)	I36 / 2	99
M & M TRANSP Site ID: 840387 Tank Status: C	599 BLACK AVE	SSW 0 - 1/8 (0.044 mi.)	43 / 5	129
CHAMBERSBURG CTL OFC Site ID: 575297 Tank Status: C	250 LINCOLN WAY E	E 0 - 1/8 (0.079 mi.)	S67 / 5	219
KNOUSE FOODS COOPERA Site ID: 251143 Tank Status: C	421 GRANT ST	SSE 1/8 - 1/4 (0.177 mi.)	AL138 / 5	413

MD AST: Permitted Aboveground Storage Tanks

A review of the MD AST list, as provided by EDR, and dated 04/08/2023 has revealed that there are 2 MD AST sites within approximately 0.25 miles of the requested target property.

<u>Site</u>	<u>Address</u>	<u>Direction / Distance</u>	<u>Map ID / Focus Map(s)</u>	<u>Page</u>
PENN-MAR OIL CO., IN Facility Id: 2008-OPV-2578	406 GRANT STREET	E 1/8 - 1/4 (0.167 mi.)	AD124 / 5	373
MCCLEARY OIL COMPANY Facility Id: 2013-OPV-2498	19 WEST KING STREET	NW 1/8 - 1/4 (0.177 mi.)	AK137 / 5	412

EXECUTIVE SUMMARY

State and tribal institutional control / engineering control registries

PA AUL: Environmental Covenants Listing

A review of the PA AUL list, as provided by EDR, and dated 04/10/2023 has revealed that there are 4 PA AUL sites within approximately 0.5 miles of the requested target property.

<u>Site</u>	<u>Address</u>	<u>Direction / Distance</u>	<u>Map ID / Focus Map(s)</u>	<u>Page</u>
SHEETZ 69 Facility Id: 593668	169 LINCOLN WAY W	SE 0 - 1/8 (0.079 mi.)	U72 / 5	235
HJ TANNER Facility Id: 645579	372 GRANT ST	E 1/8 - 1/4 (0.150 mi.)	AD114 / 5	323
QUARLES PETRO 54515 Facility Id: 593459	875 S MAIN ST	SSW 1/8 - 1/4 (0.236 mi.)	159 / 8	479
MCCLEARY OIL BULK PL Facility Id: 593507	484 W COMMERCE ST	NNW 1/4 - 1/2 (0.319 mi.)	171 / 2	535

Lists of state and tribal voluntary cleanup sites

PA VCP: Voluntary Cleanup Program Listing

A review of the PA VCP list, as provided by EDR, and dated 04/03/2023 has revealed that there are 7 PA VCP sites within approximately 0.5 miles of the requested target property.

<u>Site</u>	<u>Address</u>	<u>Direction / Distance</u>	<u>Map ID / Focus Map(s)</u>	<u>Page</u>
MODERN DRY CLNR Activity ID: 622465	130 LINCOLN WAY W	SE 0 - 1/8 (0.113 mi.)	X89 / 5	267
HJ TANNER Activity ID: 645579	372 GRANT ST	E 1/8 - 1/4 (0.150 mi.)	AD114 / 5	323
CHAMBERSBURG BOROUGH Activity ID: 846874	80 S. FRANKLIN ST.	S 1/8 - 1/4 (0.156 mi.)	AF117 / 5	360
PENN MAR OIL Activity ID: 622464	406 GRANT ST	E 1/8 - 1/4 (0.167 mi.)	AD122 / 5	369
MCCLEARY OIL CO Activity ID: 673150	COMMERCE ST	N 1/8 - 1/4 (0.169 mi.)	127 / 2	381
FLEXTRONICS ENCLOSUR Activity ID: 635035	910 PROGRESS RD	SW 1/4 - 1/2 (0.322 mi.)	AU172 / 5	538
SPEEDWAY 6719 Activity ID: 826289	1070 LINCOLN HW	E 1/4 - 1/2 (0.377 mi.)	AV177 / 6	549

ADDITIONAL ENVIRONMENTAL RECORDS

Local Lists of Landfill / Solid Waste Disposal Sites

PA HIST LF: Abandoned Landfill Inventory

A review of the PA HIST LF list, as provided by EDR, has revealed that there is 1 PA HIST LF site

EXECUTIVE SUMMARY

within approximately 0.5 miles of the requested target property.

<u>Site</u>	<u>Address</u>	<u>Direction / Distance</u>	<u>Map ID / Focus Map(s)</u>	<u>Page</u>
LETTERKENNY ARMY DEP Database: HIST LF INACTIVE, Date of Government Version: 12/20/1994 permitno: 602887		WSW 1/4 - 1/2 (0.252 mi.)	AS168 / 5	524

Local Lists of Registered Storage Tanks

PA ARCHIVE UST: Archived Underground Storage Tank Sites

A review of the PA ARCHIVE UST list, as provided by EDR, and dated 03/01/2023 has revealed that there are 43 PA ARCHIVE UST sites within approximately 0.25 miles of the requested target property.

<u>Site</u>	<u>Address</u>	<u>Direction / Distance</u>	<u>Map ID / Focus Map(s)</u>	<u>Page</u>
WILSON COLLEGE Status: Exempt From State Law Status: Closed Without a Permit Facility Id: 28-18080 Site ID: 508729	1015 PHILADELPHIA AV	NW 0 - 1/8 (0.011 mi.)	H33 / 2	85
ENG DIST 8 0 MAINT B Status: Removed Status: Unregulated Removed Facility Id: 28-26849 Site ID: 575115	619 N FRANKLIN ST	NW 0 - 1/8 (0.026 mi.)	I36 / 2	99
J SCHOENEMAN PROP Status: Exempt From State Law Status: Closed Without a Permit Facility Id: 28-17632 Site ID: 575079	433 STANLEY AVE	E 0 - 1/8 (0.039 mi.)	39 / 5	104
JENNINGS CHEVROLET O Status: Closed Without a Permit Status: Removed Facility Id: 28-10993 Site ID: 514022	340 N 2ND ST	S 0 - 1/8 (0.041 mi.)	K41 / 5	112
FRANKLIN CO COURTHOU Status: Removed Status: Exempt From State Law Status: Closed Without a Permit Facility Id: 28-62527 Site ID: 264798	157 LINCOLN WAY E	WNW 0 - 1/8 (0.047 mi.)	L44 / 5	130
JENNINGS PONTIAC BUI Status: Removed Facility Id: 28-60429 Site ID: 516790	247 GRANT ST	E 0 - 1/8 (0.054 mi.)	M46 / 5	136
CORPUS CHRISTI RECTO Status: Closed Without a Permit Facility Id: 28-30236 Site ID: 575144	320 PHILADELPHIA AVE	W 0 - 1/8 (0.073 mi.)	54 / 5	158
CTL SVC	231 N 2ND ST	SSW 0 - 1/8 (0.077 mi.)	P55 / 5	158

EXECUTIVE SUMMARY

Status: Closed Without a Permit Status: Removed Facility Id: 28-04768 Site ID: 575003				
SHEETZ 81	270 N 2ND ST	S 0 - 1/8 (0.077 mi.)	K59 / 5	165
Status: Removed Facility Id: 28-29485 Site ID: 575132				
RIFE MOTOR CO INC Status: Closed Without a Permit Status: Exempt From State Law Facility Id: 28-28543 Site ID: 513994	768 N FRANKLIN ST	NNW 0 - 1/8 (0.079 mi.)	R65 / 2	216
CHAMBERSBURG OFC Status: Closed Without a Permit Facility Id: 28-63034 Site ID: 575297	250 LINCOLN WAY E	E 0 - 1/8 (0.079 mi.)	S68 / 5	219
CHAMBERSBURG OFC Status: Closed Without a Permit Facility Id: 28-62668 Site ID: 575297	250 LINCOLN WAY E	E 0 - 1/8 (0.079 mi.)	S69 / 5	220
SHEETZ 69	169 LINCOLN WAY W	SE 0 - 1/8 (0.079 mi.)	U72 / 5	235
Status: Closed Without a Permit Status: Removed Facility Id: 28-29472 Site ID: 575130				
CASD SUPPORT SVC BLD Status: Exempt From State Law Facility Id: 28-29131 Site ID: 575129	483 S MAIN ST	N 0 - 1/8 (0.090 mi.)	77 / 5	249
ABLE TIRE Status: Closed Without a Permit Facility Id: 28-04792 Site ID: 575006	401 LINCOLN WAY W	WSW 0 - 1/8 (0.090 mi.)	V78 / 5	250
FARMERS & MERCHANTS Status: Closed Without a Permit Facility Id: 28-60382 Site ID: 575212	20 S MAIN ST	N 0 - 1/8 (0.091 mi.)	T80 / 5	255
TOTAL ENGERY SVC Status: Closed Without a Permit Facility Id: 28-63137 Site ID: 575311	756 S MAIN ST	S 0 - 1/8 (0.094 mi.)	W81 / 5	256
VACANT BLDG Status: Removed Facility Id: 28-64568 Site ID: 575360	218 N 2ND ST	S 0 - 1/8 (0.104 mi.)	P84 / 5	258
MODERN DRY CLNR	130 LINCOLN WAY W	SE 0 - 1/8 (0.113 mi.)	X89 / 5	267
Status: Removed Facility Id: 28-64947 Site ID: 517284				
EQUIP SUPPLY	267 S MAIN ST	W 0 - 1/8 (0.114 mi.)	91 / 5	269

EXECUTIVE SUMMARY

Status: Closed Without a Permit Facility Id: 28-61571 Site ID: 575250				
GEYER IND Status: Closed Without a Permit Facility Id: 28-00150 Site ID: 574965	450 S 3RD ST	E 0 - 1/8 (0.117 mi.)	94 / 5	274
ATLANTIC 0363 3906 Status: Closed Without a Permit Facility Id: 28-24096 Site ID: 575102	408 E QUEEN ST	ESE 0 - 1/8 (0.120 mi.)	Z97 / 5	278
CHAMBERSBURG ENG Status: Closed Without a Permit Status: Exempt From State Law Facility Id: 28-17142 Site ID: 451849	150 DERBYSHIRE ST	S 0 - 1/8 (0.122 mi.)	AA101 / 5	294
FIRST EVAN LUTH CH Status: Closed Without a Permit Facility Id: 28-63609 Site ID: 575340	43 W WASHINGTON ST	SW 1/8 - 1/4 (0.125 mi.)	102 / 5	297
DILLER OIL CO Status: Closed Without a Permit Facility Id: 28-06064 Site ID: 575020	50 GILBERT AVE	N 1/8 - 1/4 (0.127 mi.)	105 / 5	309
CHAMBERSBURG AREA SR Status: Closed Without a Permit Status: Exempt From State Law Facility Id: 28-62623 Site ID: 575287	511 S 6TH ST	W 1/8 - 1/4 (0.134 mi.)	AB106 / 5	310
HJ TANNER PLT 2 Status: Closed Without a Permit Facility Id: 28-09399 Site ID: 575029	595 CLEVELAND AVE	WNW 1/8 - 1/4 (0.135 mi.)	AC108 / 5	312
KRAFT GEN FOODS DAIR Status: Closed Without a Permit Facility Id: 28-60551 Site ID: 575215	342 GRANT ST	E 1/8 - 1/4 (0.136 mi.)	AD112 / 5	321
HJ TANNER Status: Removed Facility Id: 28-09398 Site ID: 575028	372 GRANT ST	E 1/8 - 1/4 (0.150 mi.)	AD113 / 5	323
TIP TOP CLNR/CHAMBER Status: Closed Without a Permit Facility Id: 28-28222 Site ID: 496425	337 WAYNE AVE	S 1/8 - 1/4 (0.151 mi.)	AE115 / 5	330
A1 RENT ALL Status: Closed Without a Permit Facility Id: 28-01692 Site ID: 574984	501 CLEVELAND AVE	E 1/8 - 1/4 (0.159 mi.)	AG119 / 5	365
NITTERHOUSE CONCRETE Status: Closed Without a Permit	859 CLEVELAND AVE	SE 1/8 - 1/4 (0.160 mi.)	121 / 5	367

EXECUTIVE SUMMARY

Status: Removed Facility Id: 28-60721 Site ID: 523234				
PENN MAR OIL CO INC Status: Closed Without a Permit Facility Id: 28-16588 Site ID: 575074	406 GRANT ST	E 1/8 - 1/4 (0.167 mi.)	AD123 / 5	371
REYNOLDS & REYNOLDS Status: Closed Without a Permit Facility Id: 28-62981 Site ID: 575304	HOOD & COMMERCE ST	E 1/8 - 1/4 (0.173 mi.)	AJ133 / 2	400
MCCLEARY OIL Status: Removed Status: Closed Without a Permit Facility Id: 28-05250 Site ID: 575013	19 W KING ST	NW 1/8 - 1/4 (0.177 mi.)	AK136 / 5	408
FOURTH STREET SHOP Status: Closed Without a Permit Facility Id: 28-62635 Site ID: 575296	140 S 4TH ST	ESE 1/8 - 1/4 (0.181 mi.)	141 / 5	435
ZEEKS FOOD & FUEL 3 Status: Removed Status: Closed Without a Permit Facility Id: 28-04793 Site ID: 575007	841 S MAIN ST	SSW 1/8 - 1/4 (0.182 mi.)	AM143 / 5	437
H C GABLER INC TIRES Status: Closed Without a Permit Facility Id: 28-64498 Site ID: 575356	131 S FRANKLIN ST	S 1/8 - 1/4 (0.188 mi.)	AF145 / 5	441
FORRESTER REAL ESTAT Status: Exempt From State Law Status: Closed Without a Permit Facility Id: 28-27817 Site ID: 575122	832 LINCOLN WAY E	NNE 1/8 - 1/4 (0.192 mi.)	AN146 / 5	442
CHAMBERSBURG MEM YMC Status: Exempt From State Law Facility Id: 28-62625 Site ID: 575289	756 S COLDBROOK AVE	SW 1/8 - 1/4 (0.213 mi.)	151 / 8	455
CHAMBERSBURG BORO FR Status: Closed Without a Permit Status: Removed Facility Id: 28-19519 Site ID: 513253	MAINTENANCE GARAGE	S 1/8 - 1/4 (0.219 mi.)	AQ153 / 5	459
QUARLES PETRO 54515 Status: Closed Without a Permit Status: Permanently Closed in Place Status: Removed Status: Transferred Facility Id: 29-06113 Facility Id: 28-39292 Facility Id: 28-00582	875 S MAIN ST	SSW 1/8 - 1/4 (0.236 mi.)	159 / 8	479

EXECUTIVE SUMMARY

Site ID: 575383

Site ID: 574974

SCOTLAND AVENUE REPO	1000 SCOTLAND AVE	ESE 1/8 - 1/4 (0.244 mi.)	AT166 / 2	522
Status: Closed Without a Permit				
Facility Id: 28-25520				
Site ID: 575109				

Local Land Records

PA ACT 2-DEED: Act 2-Deed Acknowledgment Sites

A review of the PA ACT 2-DEED list, as provided by EDR, and dated 04/23/2010 has revealed that there are 5 PA ACT 2-DEED sites within approximately 0.5 miles of the requested target property.

Site	Address	Direction / Distance	Map ID / Focus Map(s)	Page
MODERN DRY CLNR	130 LINCOLN WAY W	SE 0 - 1/8 (0.113 mi.)	X88 / 5	265
HJ TANNER	372 GRANT ST	E 1/8 - 1/4 (0.150 mi.)	AD114 / 5	323
PENN MAR OIL	406 GRANT ST	E 1/8 - 1/4 (0.167 mi.)	AD122 / 5	369
MCCLEARY OIL	19 W KING ST	NW 1/8 - 1/4 (0.177 mi.)	AK136 / 5	408
FLEXTRONICS ENCLOSUR	910 PROGRESS ROAD	SW 1/4 - 1/2 (0.322 mi.)	AU173 / 5	541

Other Ascertainable Records

RCRA NonGen / NLR: RCRA - Non Generators / No Longer Regulated

A review of the RCRA NonGen / NLR list, as provided by EDR, and dated 03/06/2023 has revealed that there are 25 RCRA NonGen / NLR sites within approximately 0.25 miles of the requested target property.

Site	Address	Direction / Distance	Map ID / Focus Map(s)	Page
FRANKLIN COUNTY COUR EPA ID:: PAD987271855	157 LWE	WNW 0 - 1/8 (0.055 mi.)	L47 / 5	137
JENNINGS CHEV OLDS B EPA ID:: PAD982570178	251 GRANT ST	E 0 - 1/8 (0.058 mi.)	M49 / 5	140
SUNOCO SERVICE STATI EPA ID:: PAD000747972	216 LINCOLN WAY WEST	S 0 - 1/8 (0.062 mi.)	J52 / 5	155
SHEETZ STORE NO 81 EPA ID:: PAR000526004	270 N 2ND ST	S 0 - 1/8 (0.077 mi.)	K60 / 5	168
BLACKSTONE OTR EPA ID:: PAR000035444	330 WOLF AVE	WSW 0 - 1/8 (0.077 mi.)	Q61 / 5	171
EXPRESS ANALYTICAL S EPA ID:: PAR000016972	56 N 2ND ST	N 0 - 1/8 (0.078 mi.)	63 / 5	206
RIFE MOTOR CO INC EPA ID:: PAD013948427	768 FRANKLIN ST	NNW 0 - 1/8 (0.079 mi.)	R64 / 2	210
KENDALL FUNK & BISMA EPA ID:: PAD081615973	31 S MAIN ST	N 0 - 1/8 (0.079 mi.)	T70 / 5	221
SHEETZ STORE NO 69	169 LINCOLN WAY W	SE 0 - 1/8 (0.079 mi.)	U73 / 5	240

EXECUTIVE SUMMARY

EPA ID:: PAR000525931				
CHAMBERSBURG MOTOR P	212 SOUTH MAIN ST	S 0 - 1/8 (0.084 mi.)	O76 / 5	245
EPA ID:: PAD987394848				
MODERN DRY CLEANERS	130 LINCOLNWAY WEST	SE 0 - 1/8 (0.113 mi.)	X86 / 5	259
EPA ID:: PAD035959709				
ATLANTIC SVE STA	408 E QUEEN ST	ESE 0 - 1/8 (0.120 mi.)	Z95 / 5	275
EPA ID:: PAD987323235				
CECO TAYLOR CO/FIRE	150 DERBYSHIRE ST	S 0 - 1/8 (0.122 mi.)	AA99 / 5	284
EPA ID:: PAR000256065				
OTR WHEEL ENGINEERIN	342 GRANT ST	E 1/8 - 1/4 (0.136 mi.)	AD111 / 5	317
EPA ID:: PAR000029843				
SIEMENS WATER TECHNO	WEST COMMERCE ST	NNE 1/8 - 1/4 (0.152 mi.)	116 / 2	356
EPA ID:: PAR000507848				
BARRETT LABORATORIES	480 CLEVELAND AVE	E 1/8 - 1/4 (0.168 mi.)	AG125 / 5	374
EPA ID:: PAD013944657				
USARC PARKER FRANK M	721 S 6TH ST	WSW 1/8 - 1/4 (0.168 mi.)	126 / 5	377
EPA ID:: PA4210421885				
ARNOLD CORP	COMMERCE & HOOD ST	E 1/8 - 1/4 (0.173 mi.)	AJ134 / 2	401
EPA ID:: PAD987283660				
SKF BEARING IND CO W	366 WAYNE AVE	S 1/8 - 1/4 (0.175 mi.)	AE135 / 5	405
EPA ID:: PAD987341799				
CAT INC	491 LINCOLN WAY W	WSW 1/8 - 1/4 (0.195 mi.)	AO148 / 5	444
EPA ID:: PAD052922853				
EAST LINCOLN CLEANIN	800 LINCOLN WAY E	NNE 1/8 - 1/4 (0.196 mi.)	AN150 / 5	450
EPA ID:: PAD089167472				
POWER PULL SERVICES	80 W SOUTH ST	W 1/8 - 1/4 (0.219 mi.)	AP152 / 5	456
EPA ID:: PA0000114520				
ROTZ AUTO BODY INC	1331 COLDBROOK AVE	S 1/8 - 1/4 (0.223 mi.)	155 / 8	464
EPA ID:: PAD987361201				
CIRCUIT INDUSTRIES I	419 HOLLYWELL AVE	NNW 1/8 - 1/4 (0.238 mi.)	AP160 / 5	496
EPA ID:: PAD980551501				
ELECTRONIC SERVICE &	419 HOLLYWELL AVE	NNW 1/8 - 1/4 (0.238 mi.)	AP161 / 5	499
EPA ID:: PAD980693394				

PFAS ECHO: Facilities in Industries that May Be Handling PFAS Listing

A review of the PFAS ECHO list, as provided by EDR, and dated 03/30/2023 has revealed that there are 2 PFAS ECHO sites within approximately 0.25 miles of the requested target property.

<u>Site</u>	<u>Address</u>	<u>Direction / Distance</u>	<u>Map ID / Focus Map(s)</u>	<u>Page</u>
EDGE RUBBER		W 1/8 - 1/4 (0.171 mi.)	129 / 5	382
ELECTRONIC SERVICE &		W 1/8 - 1/4 (0.223 mi.)	154 / 5	463

EXECUTIVE SUMMARY

PA DRYCLEANERS: Drycleaner Facility Locations

A review of the PA DRYCLEANERS list, as provided by EDR, and dated 03/14/2023 has revealed that there are 2 PA DRYCLEANERS sites within approximately 0.25 miles of the requested target property.

<u>Site</u>	<u>Address</u>	<u>Direction / Distance</u>	<u>Map ID / Focus Map(s)</u>	<u>Page</u>
TIP TOP CLNR/CHAMBER PF ID: 523498	337 WAYNE AVE	S 1/8 - 1/4 (0.151 mi.)	AE115 / 5	330
EAST LINCOLN CLEANIN PF ID: 566168	800 LINCOLN WAY E	NNE 1/8 - 1/4 (0.196 mi.)	AN149 / 5	448

PA MANIFEST: Manifest Information

A review of the PA MANIFEST list, as provided by EDR, and dated 06/30/2018 has revealed that there are 19 PA MANIFEST sites within approximately 0.25 miles of the requested target property.

<u>Site</u>	<u>Address</u>	<u>Direction / Distance</u>	<u>Map ID / Focus Map(s)</u>	<u>Page</u>
WILSON COLLEGE Generator EPA Id: PAD069792562	1015 PHILADELPHIA AV	NW 0 - 1/8 (0.011 mi.)	H33 / 2	85
JENNINGS CHEVROLET Generator EPA Id: PAD013946140	340 NORTH SECOND STR	S 0 - 1/8 (0.041 mi.)	K40 / 5	106
AMSLEYS COLLISION Generator EPA Id: PAR000041152	201 WAYNE AVE	S 0 - 1/8 (0.043 mi.)	42 / 5	113
JENNINGS CHEVROLET Generator EPA Id: PAD013946140	340 N 2ND ST	E 0 - 1/8 (0.058 mi.)	M50 / 5	144
SHEETZ STORE NO 81 Generator EPA Id: PAR000526004	270 NORTH SECOND STR	S 0 - 1/8 (0.077 mi.)	K57 / 5	163
BRI MAR MFG LLC/WOLF Generator EPA Id: PAR000035444	330 WOLF AVE	WSW 0 - 1/8 (0.077 mi.)	Q62 / 5	194
RIFE MOTOR CO INC. Generator EPA Id: PAD013948427	768 FRANKLIN STREET	NNW 0 - 1/8 (0.079 mi.)	R66 / 2	218
CHAMBERSBURG AUTO BO Generator EPA Id: PAD981110992	774 N FRANKLIN ST	NNW 0 - 1/8 (0.079 mi.)	R71 / 2	224
SHEETZ STORE NO 69 Generator EPA Id: PAR000525931	169 LINCOLN WAY WEST	SE 0 - 1/8 (0.079 mi.)	U75 / 5	244
COYLE FREE LIBRARY Generator EPA Id: PADEP0022219	102 N MAIN ST	WNW 0 - 1/8 (0.117 mi.)	Y93 / 5	272
RITE AID 3609 Generator EPA Id: PAR000539973	415 E QUEEN ST	E 1/8 - 1/4 (0.127 mi.)	Z104 / 5	304
TIP TOP CLNR/CHAMBER Generator EPA Id: PAD038420303	337 WAYNE AVE	S 1/8 - 1/4 (0.151 mi.)	AE115 / 5	330
CVS PHARMACY 1649 Generator EPA Id: PAR000531640	125 W WASHINGTON ST	WSW 1/8 - 1/4 (0.173 mi.)	AI131 / 5	384
KNOUSE FOODS COOPERA Generator EPA Id: PAD003022639	421 E GRANT ST	SSE 1/8 - 1/4 (0.177 mi.)	AL139 / 5	427
KNOUSE FOODS COOPERA Generator EPA Id: PAD003022639	421 E GRANT ST	SSE 1/8 - 1/4 (0.177 mi.)	AL140 / 5	432
CAT INC	491 LINCOLN WAY WEST	WSW 1/8 - 1/4 (0.195 mi.)	AO147 / 5	444

EXECUTIVE SUMMARY

Generator EPA Id: PAD052922853					
FAMILY DOLLAR # 6751	221 SOUTHGATE MALL	WSW 1/8 - 1/4 (0.228 mi.)	AR158 / 5	475	
Generator EPA Id: PAR000548859					
BAKER RUBBER INC DBA	811 PROGRESS DR	WSW 1/8 - 1/4 (0.238 mi.)	AS162 / 5	503	
Generator EPA Id: PAD987366317					
RSC EQUIPMENT RENTAL	949 LINCOLN HIGHWAY	ENE 1/8 - 1/4 (0.248 mi.)	167 / 6	523	
Generator EPA Id: PADEP0014221					

RI MANIFEST: Manifest information

A review of the RI MANIFEST list, as provided by EDR, and dated 12/31/2020 has revealed that there is 1 RI MANIFEST site within approximately 0.25 miles of the requested target property.

<u>Site</u>	<u>Address</u>	<u>Direction / Distance</u>	<u>Map ID / Focus Map(s)</u>	<u>Page</u>
TIP TOP CLNR/CHAMBER	337 WAYNE AVE	S 1/8 - 1/4 (0.151 mi.)	AE115 / 5	330
EPA Id: PAD038420303				
Manifest Document Number: 004270891FLE				

NJ MANIFEST: Hazardous Waste Manifest Data

A review of the NJ MANIFEST list, as provided by EDR, and dated 12/31/2018 has revealed that there are 2 NJ MANIFEST sites within approximately 0.25 miles of the requested target property.

<u>Site</u>	<u>Address</u>	<u>Direction / Distance</u>	<u>Map ID / Focus Map(s)</u>	<u>Page</u>
AMSLEYS COLLISION	201 WAYNE AVE	S 0 - 1/8 (0.043 mi.)	42 / 5	113
EPA Id: PAR000041152				
BAKER RUBBER	811 PROGRESS DR	WSW 1/8 - 1/4 (0.238 mi.)	AS163 / 5	507
EPA Id: PAD987366317				

NY MANIFEST: Facility and Manifest Data

A review of the NY MANIFEST list, as provided by EDR, and dated 01/01/2019 has revealed that there are 3 NY MANIFEST sites within approximately 0.25 miles of the requested target property.

<u>Site</u>	<u>Address</u>	<u>Direction / Distance</u>	<u>Map ID / Focus Map(s)</u>	<u>Page</u>
WILSON COLLEGE	1015 PHILADELPHIA AV	NW 0 - 1/8 (0.011 mi.)	H32 / 2	80
EPA ID: PAD069792562				
JENNINGS PONTIAC BUI	247 GRANT ST	E 0 - 1/8 (0.054 mi.)	M45 / 5	133
EPA ID: PAD084882281				
ELECTRONIC SERVICE &	419 HOLLYWELL AVE	NNW 1/8 - 1/4 (0.238 mi.)	AP161 / 5	499
EPA ID: PAD980693394				

EXECUTIVE SUMMARY

EDR HIGH RISK HISTORICAL RECORDS

EDR Exclusive Records

EDR MGP: EDR Proprietary Manufactured Gas Plants

A review of the EDR MGP list, as provided by EDR, has revealed that there is 1 EDR MGP site within approximately 1 mile of the requested target property.

<u>Site</u>	<u>Address</u>	<u>Direction / Distance</u>	<u>Map ID / Focus Map(s)</u>	<u>Page</u>
CHAMBERSBURG GAS LIG	S FRANKLIN STREET	S 1/8 - 1/4 (0.170 mi.)	AF128 / 5	382

EDR Hist Auto: EDR Exclusive Historical Auto Stations

A review of the EDR Hist Auto list, as provided by EDR, has revealed that there are 8 EDR Hist Auto sites within approximately 0.125 miles of the requested target property.

<u>Site</u>	<u>Address</u>	<u>Direction / Distance</u>	<u>Map ID / Focus Map(s)</u>	<u>Page</u>
CHAMBERSBURG MOBILE	641 S MAIN ST	SSW 0 - 1/8 (0.028 mi.)	F37 / 5	104
HERR STANLEY K	24 N FRANKLIN ST	SSE 0 - 1/8 (0.035 mi.)	J38 / 5	104
CENTRAL SERVICE	231 N SECOND ST	SSW 0 - 1/8 (0.077 mi.)	P56 / 5	162
SHEETZ INC	270 N 2ND ST	S 0 - 1/8 (0.077 mi.)	K58 / 5	165
SHEETZ INC	169 LINCOLN WAY W	SE 0 - 1/8 (0.079 mi.)	U74 / 5	244
GOODYEAR BENJAMIN T	764 S MAIN ST	S 0 - 1/8 (0.098 mi.)	W82 / 5	257
GOODYEAR BENJAMIN T	788 S MAIN ST	S 0 - 1/8 (0.110 mi.)	W85 / 5	259
WAULS A-PLUS MINI MA	408 E QUEEN ST	ESE 0 - 1/8 (0.120 mi.)	Z96 / 5	278

EDR Hist Cleaner: EDR Exclusive Historical Cleaners

A review of the EDR Hist Cleaner list, as provided by EDR, has revealed that there are 7 EDR Hist Cleaner sites within approximately 0.125 miles of the requested target property.

<u>Site</u>	<u>Address</u>	<u>Direction / Distance</u>	<u>Map ID / Focus Map(s)</u>	<u>Page</u>
MIDS LAUNDRY & DRY C	781 BROAD ST	SE 0 - 1/8 (0.057 mi.)	N48 / 5	140
IDEAL CLEANERS	783 BROAD ST	SE 0 - 1/8 (0.059 mi.)	N51 / 5	154
SHIPPEN CLEANERS	201 S MAIN ST	SSW 0 - 1/8 (0.067 mi.)	O53 / 5	157
ANTLERS COIN LAUNDRY	224 S MAIN ST	S 0 - 1/8 (0.103 mi.)	83 / 5	257
MODERN DRY CLEANERS	130 LINCOLN WAY W	SE 0 - 1/8 (0.113 mi.)	X87 / 5	265
NU WAY CLEANERS	5 N MAIN ST	N 0 - 1/8 (0.114 mi.)	T90 / 5	269
DALES DRY CLEANERS	98 N MAIN ST	WNW 0 - 1/8 (0.117 mi.)	Y92 / 5	272

MAPPED SITES SUMMARY

Target Property:
CHAMBERSBURG TIER 2 ENVIRONMENTAL ASSESS
CHAMBERSBURG, PA 17201

MAP ID / FOCUS MAP	SITE NAME	ADDRESS	DATABASE ACRONYMS	DIST (ft. & mi.) DIRECTION
1 / 2	WILSON COLLEGE	1015 PHILADELPHIA AVE	ICIS, FINDS, ECHO	TP
A2 / 5	EMILY SECULES	756 PHILADELPHIA AVE	PA ASBESTOS	TP
A3 / 5	EMILY SECULES	756 PHILADELPHIA AVE	PA ASBESTOS	TP
B4 / 5	SNACKWORKS	235 W VINE ST	PA ARCHIVE AST	TP
B5 / 5	SNACKWORKS	235 W VINE ST	PA ARCHIVE AST	TP
B6 / 5	CATCH-UP LOGISTICS	225 WEST VINE STREET	PA MANIFEST	TP
B7 / 5	PILLSBURY CO	225 W VINE ST	RCRA NonGen / NLR, FINDS, ECHO	TP
B8 / 5		225 WEST VINE STREET	ERNS	TP
B9 / 5		225 WEST VINE ST	ERNS	TP
B10 / 5	PET	225 W VINE ST	PA ARCHIVE AST	TP
11 / 5	TRUSDALE RESIDENCE	520 PHILADELPHIA AVE	PA ASBESTOS	TP
12 / 5	SHETLER DAVID W	341 N SECOND ST	EDR Hist Auto	TP
C13 / 5	MS4 CHAMBERSBURG BOR	100 S 2ND ST	FINDS, ECHO	TP
C14 / 5	CHAMBERSBURG BORO FR	100 S 2ND ST	PA ARCHIVE UST, PA ASBESTOS	TP
C15 / 5	CHAMBERSBURG BORO WA	100 S. SECOND ST.	FINDS	TP
C16 / 5	MS4 CHAMBERSBURG BOR	100 S 2ND ST	PA NPDES	TP
C17 / 5	CHAMBERSBURG BOROUGH	100 S 2ND STREET	ICIS	TP
18 / 5	MARTIN & MARTIN, INC	149 EAST QUEEN ST.	PRP	TP
19 / 5	ST PAUL UNITED METH	237 E QUEEN ST	PA ARCHIVE UST	TP
D20 / 5	FORMER CHAMBERSBURG	285 EAST QUEEN STREE	PA ASBESTOS	TP
D21 / 5	FORMER CHAMBERSBURG	285 E QUEEN ST	PA ASBESTOS	TP
22 / 5	HABITAT FOR HUMANITY	153 S 2ND ST	PA ASBESTOS	TP
23 / 5	FIRST UNITED METHODIST	257 S 2ND ST	PA ASBESTOS	TP
E24 / 5	STANLEY MANUFACTURING	SOUTH FOURTH & MCKIN	RCRA NonGen / NLR	TP
E25 / 5	STANLEY MANUFACTURING	SOUTH FOURTH & MCKIN	FINDS, ECHO	TP
F26 / 5	BILLS PERFORMANCE CE	109 E GARFIELD DR	EDR Hist Auto	TP
F27 / 5	BILLS PERFORMANCE CT	109 E GARFIELD ST	PA ARCHIVE UST	TP
E28 / 5	SCHOENEMAN J	400 E MCKINLEY ST	RCRA NonGen / NLR, FINDS, ECHO	TP
G29 / 5	MCKNIGHT MOTORS INC	725 S 4TH ST	PA ARCHIVE UST	TP
G30 / 5	MCKNIGHT MOTORS	725 S FOURTH ST	RCRA NonGen / NLR, FINDS, ECHO	TP
G31 / 5	MCKNIGHT MOTORS INC	725 S FOURTH ST	RCRA NonGen / NLR	TP
H32 / 2	WILSON COLLEGE	1015 PHILADELPHIA AV	RCRA-VSQQ, NY MANIFEST	60 0.011 NW
H33 / 2	WILSON COLLEGE	1015 PHILADELPHIA AV	PA ARCHIVE UST, PA MANIFEST	60 0.011 NW
I34 / 2	PA DEPT OF TRANS-CHA	619 N FRANKLIN ST	RCRA-SQG, FINDS, ECHO	137 0.026 NW
I35 / 2	ENG DIST 8 0 MAINT B	619 N FRANKLIN ST	PA LUST, PA ARCHIVE AST	137 0.026 NW
I36 / 2	ENG DIST 8 0 MAINT B	619 N FRANKLIN ST	PA UST, PA AST, PA ARCHIVE UST	137 0.026 NW
F37 / 5	CHAMBERSBURG MOBILE	641 S MAIN ST	EDR Hist Auto	146 0.028 SSW
J38 / 5	HERR STANLEY K	24 N FRANKLIN ST	EDR Hist Auto	184 0.035 SSE
39 / 5	J SCHOENEMAN PROP	433 STANLEY AVE	PA ARCHIVE UST	204 0.039 East

MAPPED SITES SUMMARY

Target Property:
CHAMBERSBURG TIER 2 ENVIRONMENTAL ASSESS
CHAMBERSBURG, PA 17201

MAP ID / FOCUS MAP	SITE NAME	ADDRESS	DATABASE ACRONYMS	DIST (ft. & mi.) DIRECTION
K40 / 5	JENNINGS CHEVROLET	340 NORTH SECOND STR	PA ASBESTOS, PA MANIFEST	216 0.041 South
K41 / 5	JENNINGS CHEVROLET O	340 N 2ND ST	PA ARCHIVE UST	216 0.041 South
42 / 5	AMSLEYS COLLISION	201 WAYNE AVE	RCRA-VSQQ, US AIRS, FINDS, ECHO, NJ MANI...	228 0.043 South
43 / 5	M & M TRANSP	599 BLACK AVE	PA AST	234 0.044 SSW
L44 / 5	FRANKLIN CO COURTHOU	157 LINCOLN WAY E	PA LUST, PA ARCHIVE UST	248 0.047 WNW
M45 / 5	JENNINGS PONTIAC BUI	247 GRANT ST	RCRA-VSQQ, NY MANIFEST	285 0.054 East
M46 / 5	JENNINGS PONTIAC BUI	247 GRANT ST	PA ARCHIVE UST	285 0.054 East
L47 / 5	FRANKLIN COUNTY COUR	157 LWE	RCRA NonGen / NLR	291 0.055 WNW
N48 / 5	MIDS LAUNDRY & DRY C	781 BROAD ST	EDR Hist Cleaner	302 0.057 SE
M49 / 5	JENNINGS CHEV OLDS B	251 GRANT ST	RCRA NonGen / NLR, FINDS, ECHO	308 0.058 East
M50 / 5	JENNINGS CHEVROLET	340 N 2ND ST	RCRA-VSQQ, FINDS, ECHO, PA MANIFEST	308 0.058 East
N51 / 5	IDEAL CLEANERS	783 BROAD ST	EDR Hist Cleaner	309 0.059 SE
J52 / 5	SUNOCO SERVICE STATI	216 LINCOLN WAY WEST	RCRA NonGen / NLR, FINDS, ECHO	328 0.062 South
O53 / 5	SHIPPEN CLEANERS	201 S MAIN ST	EDR Hist Cleaner	352 0.067 SSW
54 / 5	CORPUS CHRISTI RECTO	320 PHILADELPHIA AVE	PA ARCHIVE UST	387 0.073 West
P55 / 5	CTL SVC	231 N 2ND ST	PA LUST, PA ARCHIVE UST	405 0.077 SSW
P56 / 5	CENTRAL SERVICE	231 N SECOND ST	EDR Hist Auto	405 0.077 SSW
K57 / 5	SHEETZ STORE NO 81	270 NORTH SECOND STR	PA MANIFEST	407 0.077 South
K58 / 5	SHEETZ INC	270 N 2ND ST	EDR Hist Auto	407 0.077 South
K59 / 5	SHEETZ 81	270 N 2ND ST	PA LUST, PA ARCHIVE UST	407 0.077 South
K60 / 5	SHEETZ STORE NO 81	270 N 2ND ST	RCRA NonGen / NLR, FINDS, ECHO	407 0.077 South
Q61 / 5	BLACKSTONE OTR	330 WOLF AVE	RCRA NonGen / NLR	407 0.077 WSW
Q62 / 5	BRI MAR MFG LLC/WOLF	330 WOLF AVE	PA AIRS, PA MANIFEST	407 0.077 WSW
63 / 5	EXPRESS ANALYTICAL S	56 N 2ND ST	RCRA NonGen / NLR, FINDS, ECHO	412 0.078 North
R64 / 2	RIFE MOTOR CO INC	768 FRANKLIN ST	RCRA NonGen / NLR, FINDS, ECHO	415 0.079 NNW
R65 / 2	RIFE MOTOR CO INC	768 N FRANKLIN ST	PA ARCHIVE UST	415 0.079 NNW
R66 / 2	RIFE MOTOR CO INC.	768 FRANKLIN STREET	PA MANIFEST	415 0.079 NNW
S67 / 5	CHAMBERSBURG CTL OFC	250 LINCOLN WAY E	PA AST	416 0.079 East
S68 / 5	CHAMBERSBURG OFC	250 LINCOLN WAY E	PA ARCHIVE UST	416 0.079 East
S69 / 5	CHAMBERSBURG OFC	250 LINCOLN WAY E	PA ARCHIVE UST	416 0.079 East
T70 / 5	KENDALL FUNK & BISMA	31 S MAIN ST	RCRA NonGen / NLR, FINDS, ECHO	416 0.079 North
R71 / 2	CHAMBERSBURG AUTO BO	774 N FRANKLIN ST	RCRA-VSQQ, FINDS, ECHO, PA MANIFEST	417 0.079 NNW
U72 / 5	SHEETZ 69	169 LINCOLN WAY W	PA LUST, PA AUL, PA ARCHIVE UST	419 0.079 SE
U73 / 5	SHEETZ STORE NO 69	169 LINCOLN WAY W	RCRA NonGen / NLR, FINDS, ECHO	419 0.079 SE
U74 / 5	SHEETZ INC	169 LINCOLN WAY W	EDR Hist Auto	419 0.079 SE
U75 / 5	SHEETZ STORE NO 69	169 LINCOLN WAY WEST	PA MANIFEST	419 0.079 SE
O76 / 5	CHAMBERSBURG MOTOR P	212 SOUTH MAIN ST	RCRA NonGen / NLR, FINDS, ECHO	446 0.084 South
77 / 5	CASD SUPPORT SVC BLD	483 S MAIN ST	PA ARCHIVE UST	474 0.090 North
V78 / 5	ABLE TIRE	401 LINCOLN WAY W	PA ARCHIVE UST	475 0.090 WSW

MAPPED SITES SUMMARY

Target Property:
CHAMBERSBURG TIER 2 ENVIRONMENTAL ASSESS
CHAMBERSBURG, PA 17201

MAP ID / FOCUS MAP	SITE NAME	ADDRESS	DATABASE ACRONYMS	DIST (ft. & mi.) DIRECTION		
V79 / 5	ABLE TIRE	401 LINCOLN WAY W	PA LUST	475	0.090	WSW
T80 / 5	FARMERS & MERCHANTS	20 S MAIN ST	PA ARCHIVE UST	479	0.091	North
W81 / 5	TOTAL ENGERY SVC	756 S MAIN ST	PA ARCHIVE UST	495	0.094	South
W82 / 5	GOODYEAR BENJAMIN T	764 S MAIN ST	EDR Hist Auto	517	0.098	South
83 / 5	ANTLERS COIN LAUNDRY	224 S MAIN ST	EDR Hist Cleaner	542	0.103	South
P84 / 5	VACANT BLDG	218 N 2ND ST	PA ARCHIVE UST	549	0.104	South
W85 / 5	GOODYEAR BENJAMIN T	788 S MAIN ST	EDR Hist Auto	583	0.110	South
X86 / 5	MODERN DRY CLEANERS	130 LINCOLNWAY WEST	RCRA NonGen / NLR, FINDS, ECHO	597	0.113	SE
X87 / 5	MODERN DRY CLEANERS	130 LINCOLN WAY W	EDR Hist Cleaner	597	0.113	SE
X88 / 5	MODERN DRY CLNR	130 LINCOLN WAY W	PA LUST, PA UNREG LTANKS, PA ACT 2-DEED	597	0.113	SE
X89 / 5	MODERN DRY CLNR	130 LINCOLN WAY W	PA VCP, PA ARCHIVE UST	597	0.113	SE
T90 / 5	NU WAY CLEANERS	5 N MAIN ST	EDR Hist Cleaner	601	0.114	North
91 / 5	EQUIP SUPPLY	267 S MAIN ST	PA ARCHIVE UST	601	0.114	West
Y92 / 5	DALES DRY CLEANERS	98 N MAIN ST	EDR Hist Cleaner	618	0.117	WNW
Y93 / 5	COYLE FREE LIBRARY	102 N MAIN ST	PA ASBESTOS, PA MANIFEST	620	0.117	WNW
94 / 5	GEYER IND	450 S 3RD ST	PA ARCHIVE UST	620	0.117	East
Z95 / 5	ATLANTIC SVE STA	408 E QUEEN ST	RCRA NonGen / NLR, FINDS, ECHO	633	0.120	ESE
Z96 / 5	WAULS A-PLUS MINI MA	408 E QUEEN ST	EDR Hist Auto	633	0.120	ESE
Z97 / 5	ATLANTIC 0363 3906	408 E QUEEN ST	PA ARCHIVE UST	633	0.120	ESE
Z98 / 5	ATLANTIC 0363 3906	408 E QUEEN ST	PA LUST	633	0.120	ESE
AA99 / 5	CECO TAYLOR CO/FIRE	150 DERBYSHIRE ST	RCRA NonGen / NLR, FINDS, ECHO	643	0.122	South
AA100 / 5	GAUMER INDUSTRIES	150 DERBYSHIRE ST.	PA LUST, PA ARCHIVE AST, PA ASBESTOS	643	0.122	South
AA101 / 5	CHAMBERSBURG ENG	150 DERBYSHIRE ST	PA ARCHIVE UST	643	0.122	South
102 / 5	FIRST EVAN LUTH CH	43 W WASHINGTON ST	PA ARCHIVE UST	661	0.125	SW
Z103 / 5	RITE AID 3609	415 E QUEEN ST	RCRA-VSQQ, FINDS, ECHO	669	0.127	East
Z104 / 5	RITE AID 3609	415 E QUEEN ST	PA MANIFEST	669	0.127	East
105 / 5	DILLER OIL CO	50 GILBERT AVE	PA ARCHIVE UST	669	0.127	North
AB106 / 5	CHAMBERSBURG AREA SR	511 S 6TH ST	PA ARCHIVE UST	707	0.134	West
AB107 / 5	CHAMBERSBURG AREA SR	511 S 6TH ST	PA LUST	707	0.134	West
AC108 / 5	HJ TANNER PLT 2	595 CLEVELAND AVE	PA ARCHIVE UST	715	0.135	WNW
AC109 / 5	HJ TANNER PLT 2	595 CLEVELAND AVE	PA LAST, PA LUST, PA ARCHIVE AST	715	0.135	WNW
AD110 / 5	KRAFT GEN FOODS	342 GRANT ST	PA UNREG LTANKS	719	0.136	East
AD111 / 5	OTR WHEEL ENGINEERIN	342 GRANT ST	RCRA NonGen / NLR, FINDS, ECHO	719	0.136	East
AD112 / 5	KRAFT GEN FOODS DAIR	342 GRANT ST	PA ARCHIVE UST	719	0.136	East
AD113 / 5	HJ TANNER	372 GRANT ST	PA ARCHIVE UST	793	0.150	East
AD114 / 5	HJ TANNER	372 GRANT ST	PA AUL, PA VCP, PA ARCHIVE AST, PA ACT 2...	793	0.150	East
AE115 / 5	TIP TOP CLNR/CHAMBER	337 WAYNE AVE	RCRA-SQG, PA UST, PA ARCHIVE UST, US AIR...	796	0.151	South
116 / 2	SIEMENS WATER TECHNO	WEST COMMERCE ST	RCRA NonGen / NLR	805	0.152	NNE
AF117 / 5	CHAMBERSBURG BOROUGH	80 S. FRANKLIN ST.	PA VCP, PA ASBESTOS	823	0.156	South

MAPPED SITES SUMMARY

Target Property:
CHAMBERSBURG TIER 2 ENVIRONMENTAL ASSESS
CHAMBERSBURG, PA 17201

MAP ID / FOCUS MAP	SITE NAME	ADDRESS	DATABASE ACRONYMS	DIST (ft. & mi.) DIRECTION		
AF118 / 5	BOROUGH OF CHAMBERSB	80 S FRANKLIN ST	RCRA-SQG, FINDS, ECHO	823	0.156	South
AG119 / 5	A1 RENT ALL	501 CLEVELAND AVE	PA ARCHIVE UST	841	0.159	East
AG120 / 5	A1 RENT ALL	501 CLEVELAND AVE	PA LUST	841	0.159	East
121 / 5	NITTERHOUSE CONCRETE	859 CLEVELAND AVE	PA ARCHIVE UST	846	0.160	SE
AD122 / 5	PENN MAR OIL	406 GRANT ST	PA VCP, PA ACT 2-DEED	880	0.167	East
AD123 / 5	PENN MAR OIL CO INC	406 GRANT ST	PA ARCHIVE UST	880	0.167	East
AD124 / 5	PENN-MAR OIL CO., IN	406 GRANT STREET	MD AST	880	0.167	East
AG125 / 5	BARRETT LABORATORIES	480 CLEVELAND AVE	RCRA NonGen / NLR, FINDS, ECHO	889	0.168	East
126 / 5	USARC PARKER FRANK M	721 S 6TH ST	RCRA NonGen / NLR, FINDS, ECHO	889	0.168	WSW
127 / 2	MCCLEARY OIL CO	COMMERCE ST	PA VCP	894	0.169	North
AF128 / 5	CHAMBERSBURG GAS LIG	S FRANKLIN STREET	EDR MGP	900	0.170	South
129 / 5	EDGE RUBBER		PFAS ECHO	902	0.171	West
AH130 / 5	EDGE RUBBER RECYCLIN		PA SWF/LF	907	0.172	WSW
AI131 / 5	CVS PHARMACY 1649	125 W WASHINGTON ST	PA MANIFEST	914	0.173	WSW
AI132 / 5	CVS PHARMACY #1649	125 W WASHINGTON ST	RCRA-VSQQ, FINDS, ECHO	914	0.173	WSW
AJ133 / 2	REYNOLDS & REYNOLDS	HOOD & COMMERCE ST	PA ARCHIVE UST	916	0.173	East
AJ134 / 2	ARNOLD CORP	COMMERCE & HOOD ST	RCRA NonGen / NLR, FINDS, ECHO	916	0.173	East
AE135 / 5	SKF BEARING IND CO W	366 WAYNE AVE	RCRA NonGen / NLR, FINDS, ECHO	923	0.175	South
AK136 / 5	MCCLEARY OIL	19 W KING ST	PA LUST, PA ARCHIVE UST, PA ACT 2-DEED	937	0.177	NW
AK137 / 5	MCCLEARY OIL COMPANY	19 WEST KING STREET	MD AST	937	0.177	NW
AL138 / 5	KNOUSE FOODS COOPERA	421 GRANT ST	RCRA-SQG, PA AST, ICIS, US AIRS	937	0.177	SSE
AL139 / 5	KNOUSE FOODS COOPERA	421 E GRANT ST	PA MANIFEST, PA NPDES	937	0.177	SSE
AL140 / 5	KNOUSE FOODS COOPERA	421 E GRANT ST	PA MANIFEST	937	0.177	SSE
141 / 5	FOURTH STREET SHOP	140 S 4TH ST	PA ARCHIVE UST	954	0.181	ESE
AM142 / 5	ZEEKS FOOD & FUEL 3	841 S MAIN ST	PA LUST	963	0.182	SSW
AM143 / 5	ZEEKS FOOD & FUEL 3	841 S MAIN ST	PA ARCHIVE UST	963	0.182	SSW
AH144 / 5	EDGE RUBBER RECYCLIN		PA SWF/LF	978	0.185	WSW
AF145 / 5	H C GABLER INC TIRES	131 S FRANKLIN ST	PA ARCHIVE UST	994	0.188	South
AN146 / 5	FORRESTER REAL ESTAT	832 LINCOLN WAY E	PA UST, PA ARCHIVE UST	1014	0.192	NNE
AO147 / 5	CAT INC	491 LINCOLN WAY WEST	PA MANIFEST	1028	0.195	WSW
AO148 / 5	CAT INC	491 LINCOLN WAY W	RCRA NonGen / NLR	1028	0.195	WSW
AN149 / 5	EAST LINCOLN CLEANIN	800 LINCOLN WAY E	PA AIRS, PA DRYCLEANERS	1036	0.196	NNE
AN150 / 5	EAST LINCOLN CLEANIN	800 LINCOLN WAY E	RCRA NonGen / NLR, US AIRS	1036	0.196	NNE
151 / 8	CHAMBERSBURG MEM YMC	756 S COLDBROOK AVE	PA ARCHIVE UST	1123	0.213	SW
AP152 / 5	POWER PULL SERVICES	80 W SOUTH ST	RCRA NonGen / NLR, FINDS, ECHO	1154	0.219	West
AQ153 / 5	CHAMBERSBURG BORO FR	MAINTENANCE GARAGE	PA ARCHIVE UST, PA ARCHIVE AST	1155	0.219	South
154 / 5	ELECTRONIC SERVICE &		PFAS ECHO	1178	0.223	West
155 / 8	ROTZ AUTO BODY INC	1331 COLDBROOK AVE	RCRA NonGen / NLR, FINDS, ECHO	1180	0.223	South
AQ156 / 5	CHAMBERSBURG BORO	342 W LOUDON ST	RCRA-SQG, FINDS, ECHO	1189	0.225	South

MAPPED SITES SUMMARY

Target Property:
CHAMBERSBURG TIER 2 ENVIRONMENTAL ASSESS
CHAMBERSBURG, PA 17201

MAP ID / FOCUS MAP	SITE NAME	ADDRESS	DATABASE ACRONYMS	DIST (ft. & mi.) DIRECTION		
AR157 / 5	FAMILY DOLLAR STORE	221 SOUTHGATE MALL	RCRA-VSQQ	1203	0.228	WSW
AR158 / 5	FAMILY DOLLAR # 6751	221 SOUTHGATE MALL	PA MANIFEST	1203	0.228	WSW
159 / 8	QUARLES PETRO 54515	875 S MAIN ST	PA LUST, PA UST, PA AUL, PA ARCHIVE UST,...	1248	0.236	SSW
AP160 / 5	CIRCUIT INDUSTRIES I	419 HOLLYWELL AVE	RCRA NonGen / NLR, FINDS, ECHO	1256	0.238	NNW
AP161 / 5	ELECTRONIC SERVICE &	419 HOLLYWELL AVE	RCRA NonGen / NLR, NY MANIFEST	1256	0.238	NNW
AS162 / 5	BAKER RUBBER INC DBA	811 PROGRESS DR	PA MANIFEST	1258	0.238	WSW
AS163 / 5	BAKER RUBBER	811 PROGRESS DR	NJ MANIFEST	1258	0.238	WSW
AS164 / 5	EDGE RUBBER/CHAMBERS	811 PROGRESS RD	RCRA-SQG, ICIS, US AIRS, FINDS, ECHO	1258	0.238	WSW
AT165 / 2	UNITED TELEPHONE	1000 SCOTLAND YARD	RCRA-SQG	1288	0.244	ESE
AT166 / 2	SCOTLAND AVENUE REPO	1000 SCOTLAND AVE	PA ARCHIVE UST	1288	0.244	ESE
167 / 6	RSC EQUIPMENT RENTAL	949 LINCOLN HIGHWAY	PA MANIFEST	1312	0.248	ENE
AS168 / 5	LETTERKENNY ARMY DEP		PA HIST LF	1333	0.252	WSW
169 / 4	A1 MOTORS	545 W LOUDON ST	PA LUST, PA ARCHIVE AST	1528	0.289	SW
170 / 5	SUBURBAN CHAMBERSBUR	540 5TH AVE	PA LUST, PA ARCHIVE AST	1653	0.313	SE
171 / 2	MCCLEARY OIL BULK PL	484 W COMMERCE ST	PA LAST, PA LUST, PA AUL	1686	0.319	NNW
AU172 / 5	FLEXTRONICS ENCLOSUR	910 PROGRESS RD	PA VCP, PA ARCHIVE UST	1699	0.322	SW
AU173 / 5	FLEXTRONICS ENCLOSUR	910 PROGRESS ROAD	PA ACT 2-DEED	1699	0.322	SW
174 / 5	TB WOODS SITE	440 N. FIFTH AVENUE	SEMS-ARCHIVE	1856	0.352	SE
175 / 5	CHAMBERSBURG STP	725 HOLLYWELL AVE	PA LUST, PA MANIFEST, PA NPDES	1863	0.353	West
AV176 / 6	SPEEDWAY 6719	1070 LINCOLN WAY E	PA LUST, PA ARCHIVE UST	1988	0.377	East
AV177 / 6	SPEEDWAY 6719	1070 LINCOLN HW	PA VCP, PA MANIFEST	1988	0.377	East
178 / 5	OLD MAINT BLDG	464 MONTGOMERY AVE	PA LUST, PA ARCHIVE UST	2194	0.416	ENE

Key Map - 7415133.4s

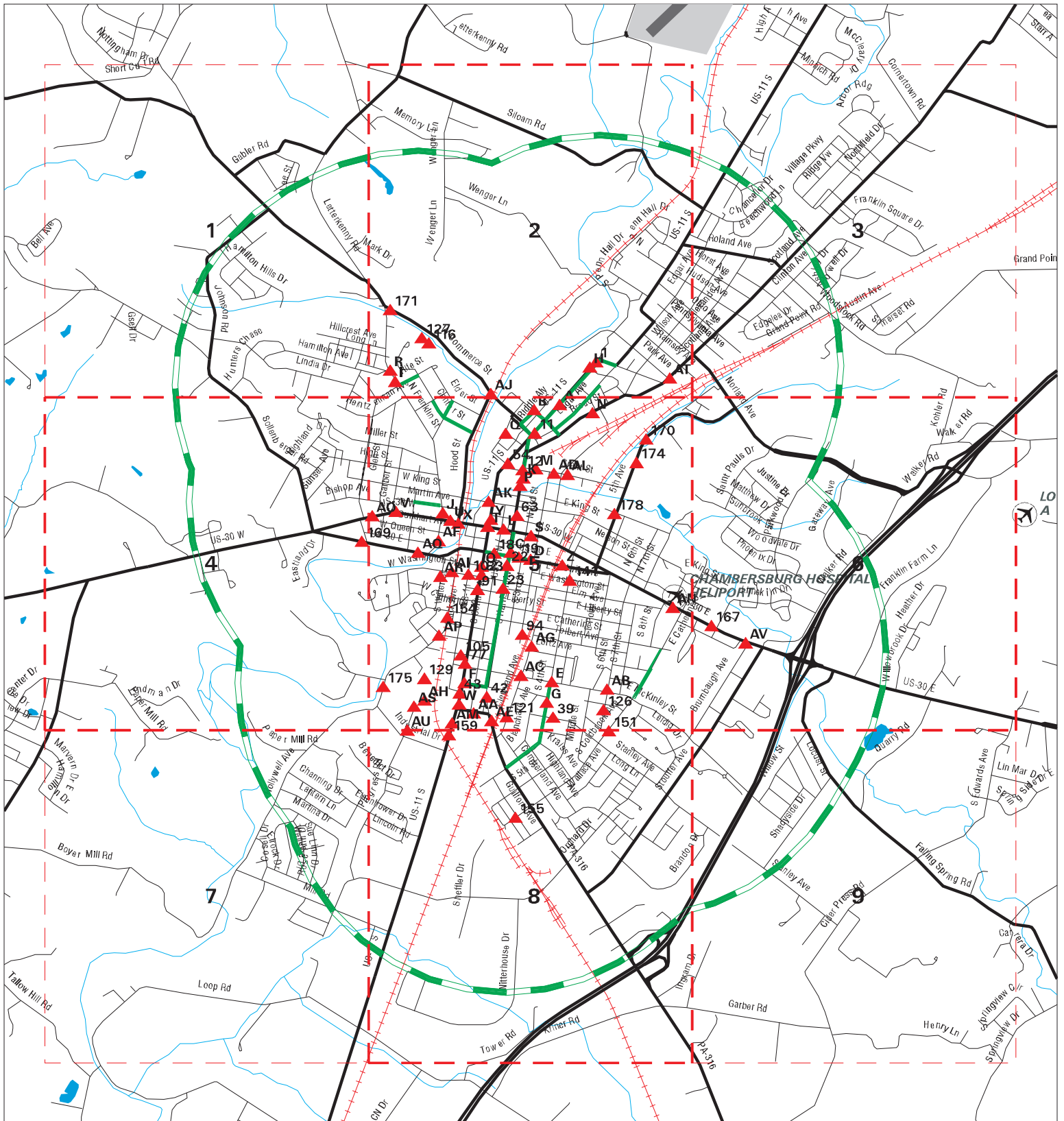

- ▲ Sites
- Target Property
- Search Buffer
- Focus Map - No Sites
- Focus Map - Sites
- National Priority List Sites
- Dept. Defense Sites
- Indian Reservations BIA



SITE NAME: Chambersburg Tier 2 Environmental Assess
 ADDRESS: Chambersburg Tier 2 Environmental Assess
 CITY/STATE: Chambersburg PA
 ZIP: 17201

CLIENT: BL Companies
 CONTACT: Tony Goncalves
 INQUIRY #: 7415133.4s
 DATE: 08/11/23

5:20 PM

MAP FINDINGS SUMMARY

Database	Search Distance (Miles)	Target Property	< 1/8	1/8 - 1/4	1/4 - 1/2	1/2 - 1	> 1	Total Plotted
STANDARD ENVIRONMENTAL RECORDS								
<i>Lists of Federal NPL (Superfund) sites</i>								
NPL	1.000		0	0	0	0	NR	0
Proposed NPL	1.000		0	0	0	0	NR	0
NPL LIENS	1.000		0	0	0	0	NR	0
<i>Lists of Federal Delisted NPL sites</i>								
Delisted NPL	1.000		0	0	0	0	NR	0
<i>Lists of Federal sites subject to CERCLA removals and CERCLA orders</i>								
FEDERAL FACILITY	0.500		0	0	0	NR	NR	0
SEMS	0.500		0	0	0	NR	NR	0
<i>Lists of Federal CERCLA sites with NFRAP</i>								
SEMS-ARCHIVE	0.500		0	0	1	NR	NR	1
<i>Lists of Federal RCRA facilities undergoing Corrective Action</i>								
CORRACTS	1.000		0	0	0	0	NR	0
<i>Lists of Federal RCRA TSD facilities</i>								
RCRA-TSDF	0.500		0	0	0	NR	NR	0
<i>Lists of Federal RCRA generators</i>								
RCRA-LQG	0.250		0	0	NR	NR	NR	0
RCRA-SQG	0.250		1	6	NR	NR	NR	7
RCRA-VSQG	0.250		5	3	NR	NR	NR	8
<i>Federal institutional controls / engineering controls registries</i>								
LUCIS	0.500		0	0	0	NR	NR	0
US ENG CONTROLS	0.500		0	0	0	NR	NR	0
US INST CONTROLS	0.500		0	0	0	NR	NR	0
<i>Federal ERNS list</i>								
ERNS	TP	2	NR	NR	NR	NR	NR	2
<i>Lists of state- and tribal (Superfund) equivalent sites</i>								
PA SHWS	1.000		0	0	0	0	NR	0
PA HSCA	1.000		0	0	0	0	NR	0
<i>Lists of state and tribal landfills and solid waste disposal facilities</i>								
PA SWF/LF	0.500		0	2	0	NR	NR	2
<i>Lists of state and tribal leaking storage tanks</i>								
PA LAST	0.500		0	1	1	NR	NR	2

MAP FINDINGS SUMMARY

Database	Search Distance (Miles)	Target Property	< 1/8	1/8 - 1/4	1/4 - 1/2	1/2 - 1	> 1	Total Plotted
PA LUST	0.500		9	6	6	NR	NR	21
INDIAN LUST	0.500		0	0	0	NR	NR	0
PA UNREG LTANKS	0.500		1	1	0	NR	NR	2
<i>Lists of state and tribal registered storage tanks</i>								
FEMA UST	0.250		0	0	NR	NR	NR	0
PA UST	0.250		1	3	NR	NR	NR	4
PA AST	0.250		3	1	NR	NR	NR	4
MD AST	0.250		0	2	NR	NR	NR	2
INDIAN UST	0.250		0	0	NR	NR	NR	0
<i>State and tribal institutional control / engineering control registries</i>								
PA ENG CONTROLS	0.500		0	0	0	NR	NR	0
PA INST CONTROL	0.500		0	0	0	NR	NR	0
PA AUL	0.500		1	2	1	NR	NR	4
<i>Lists of state and tribal voluntary cleanup sites</i>								
PA VCP	0.500		1	4	2	NR	NR	7
INDIAN VCP	0.500		0	0	0	NR	NR	0
<i>Lists of state and tribal brownfield sites</i>								
PA BROWNFIELDS	0.500		0	0	0	NR	NR	0
<u>ADDITIONAL ENVIRONMENTAL RECORDS</u>								
<i>Local Brownfield lists</i>								
US BROWNFIELDS	0.500		0	0	0	NR	NR	0
<i>Local Lists of Landfill / Solid Waste Disposal Sites</i>								
PA HIST LF	0.500		0	0	1	NR	NR	1
INDIAN ODI	0.500		0	0	0	NR	NR	0
ODI	0.500		0	0	0	NR	NR	0
DEBRIS REGION 9	0.500		0	0	0	NR	NR	0
IHS OPEN DUMPS	0.500		0	0	0	NR	NR	0
<i>Local Lists of Hazardous waste / Contaminated Sites</i>								
US HIST CDL	TP		NR	NR	NR	NR	NR	0
US CDL	TP		NR	NR	NR	NR	NR	0
<i>Local Lists of Registered Storage Tanks</i>								
PA ARCHIVE UST	0.250	4	23	20	NR	NR	NR	47
PA ARCHIVE AST	TP	3	NR	NR	NR	NR	NR	3
<i>Local Land Records</i>								
LIENS 2	TP		NR	NR	NR	NR	NR	0
PA ACT 2-DEED	0.500		1	3	1	NR	NR	5
<i>Records of Emergency Release Reports</i>								
HMIRS	TP		NR	NR	NR	NR	NR	0

MAP FINDINGS SUMMARY

Database	Search Distance (Miles)	Target Property	< 1/8	1/8 - 1/4	1/4 - 1/2	1/2 - 1	> 1	Total Plotted
PA SPILLS	TP		NR	NR	NR	NR	NR	0
Other Ascertainable Records								
RCRA NonGen / NLR	0.250	5	13	12	NR	NR	NR	30
FUDS	1.000		0	0	0	0	NR	0
DOD	1.000		0	0	0	0	NR	0
SCRD DRYCLEANERS	0.500		0	0	0	NR	NR	0
US FIN ASSUR	TP		NR	NR	NR	NR	NR	0
EPA WATCH LIST	TP		NR	NR	NR	NR	NR	0
2020 COR ACTION	0.250		0	0	NR	NR	NR	0
TSCA	TP		NR	NR	NR	NR	NR	0
TRIS	TP		NR	NR	NR	NR	NR	0
SSTS	TP		NR	NR	NR	NR	NR	0
ROD	1.000		0	0	0	0	NR	0
RMP	TP		NR	NR	NR	NR	NR	0
RAATS	TP		NR	NR	NR	NR	NR	0
PRP	TP	1	NR	NR	NR	NR	NR	1
PADS	TP		NR	NR	NR	NR	NR	0
ICIS	TP	2	NR	NR	NR	NR	NR	2
FTTS	TP		NR	NR	NR	NR	NR	0
MLTS	TP		NR	NR	NR	NR	NR	0
COAL ASH DOE	TP		NR	NR	NR	NR	NR	0
COAL ASH EPA	0.500		0	0	0	NR	NR	0
PCB TRANSFORMER	TP		NR	NR	NR	NR	NR	0
RADINFO	TP		NR	NR	NR	NR	NR	0
HIST FTTS	TP		NR	NR	NR	NR	NR	0
DOT OPS	TP		NR	NR	NR	NR	NR	0
CONSENT	1.000		0	0	0	0	NR	0
INDIAN RESERV	1.000		0	0	0	0	NR	0
FUSRAP	1.000		0	0	0	0	NR	0
UMTRA	0.500		0	0	0	NR	NR	0
LEAD SMELTERS	TP		NR	NR	NR	NR	NR	0
US AIRS	TP		NR	NR	NR	NR	NR	0
US MINES	0.250		0	0	NR	NR	NR	0
ABANDONED MINES	0.250		0	0	NR	NR	NR	0
FINDS	TP	7	NR	NR	NR	NR	NR	7
UXO	1.000		0	0	0	0	NR	0
ECHO	TP	6	NR	NR	NR	NR	NR	6
DOCKET HWC	TP		NR	NR	NR	NR	NR	0
FUELS PROGRAM	0.250		0	0	NR	NR	NR	0
PFAS NPL	0.250		0	0	NR	NR	NR	0
PFAS FEDERAL SITES	0.250		0	0	NR	NR	NR	0
PFAS TSCA	0.250		0	0	NR	NR	NR	0
PFAS RCRA MANIFEST	0.250		0	0	NR	NR	NR	0
PFAS ATSDR	0.250		0	0	NR	NR	NR	0
PFAS WQP	0.250		0	0	NR	NR	NR	0
PFAS NPDES	0.250		0	0	NR	NR	NR	0
PFAS ECHO	0.250		0	2	NR	NR	NR	2
PFAS ECHO FIRE TRAINING	0.250		0	0	NR	NR	NR	0
PFAS PART 139 AIRPORT	0.250		0	0	NR	NR	NR	0
AQUEOUS FOAM NRC	0.250		0	0	NR	NR	NR	0

MAP FINDINGS SUMMARY

Database	Search Distance (Miles)	Target Property	< 1/8	1/8 - 1/4	1/4 - 1/2	1/2 - 1	> 1	Total Plotted
PA PFAS	0.250		0	0	NR	NR	NR	0
PA AIRS	TP		NR	NR	NR	NR	NR	0
PA ASBESTOS	TP	8	NR	NR	NR	NR	NR	8
PA DRYCLEANERS	0.250		0	2	NR	NR	NR	2
PA MANIFEST	0.250	1	10	9	NR	NR	NR	20
RI MANIFEST	0.250		0	1	NR	NR	NR	1
NJ MANIFEST	0.250		1	1	NR	NR	NR	2
NY MANIFEST	0.250		2	1	NR	NR	NR	3
PA MINES	0.250		0	0	NR	NR	NR	0
PA NPDES	TP	1	NR	NR	NR	NR	NR	1
PA UIC	TP		NR	NR	NR	NR	NR	0
PFAS TRIS	0.250		0	0	NR	NR	NR	0
MINES MRDS	0.250		0	0	NR	NR	NR	0

EDR HIGH RISK HISTORICAL RECORDS

EDR Exclusive Records

EDR MGP	1.000		0	1	0	0	NR	1
EDR Hist Auto	0.125	2	8	NR	NR	NR	NR	10
EDR Hist Cleaner	0.125		7	NR	NR	NR	NR	7

EDR RECOVERED GOVERNMENT ARCHIVES

Exclusive Recovered Govt. Archives

PA RGA HWS	TP		NR	NR	NR	NR	NR	0
PA RGA LF	TP		NR	NR	NR	NR	NR	0
PA RGA LUST	TP		NR	NR	NR	NR	NR	0

- Totals --		42	87	83	13	0	0	225
-------------	--	----	----	----	----	---	---	-----

NOTES:

TP = Target Property

NR = Not Requested at this Search Distance

Sites may be listed in more than one database

Focus Map - 1 - 7415133.4s



- | | | | | | |
|--|----------------------|--|-------------------|--|------------------------------|
| | Sites | | Focus Map - Sites | | Dept. Defense Sites |
| | Target Property | | Power Line | | Indian Reservations BIA |
| | Search Buffer | | Pipe Line | | National Priority List Sites |
| | Focus Map - No Sites | | | | |

0 1/8 1/4 Miles

SITE NAME: Chambersburg Tier 2 Environmental Assess
 ADDRESS: Chambersburg Tier 2 Environmental Assess
 CITY/STATE: Chambersburg PA
 ZIP: 17201

CLIENT: BL Companies
 CONTACT: Tony Goncalves
 INQUIRY #: 7415133.4s
 DATE: 08/11/23

MAPPED SITES SUMMARY - FOCUS MAP 1

Target Property:
CHAMBERSBURG TIER 2 ENVIRONMENTAL ASSESS
CHAMBERSBURG, PA 17201

MAP ID / FOCUS MAP	SITE NAME	ADDRESS	DATABASE ACRONYMS	DIST (ft. & mi.) DIRECTION
-----------------------	-----------	---------	-------------------	-------------------------------

NO MAPPED SITES FOUND

Focus Map - 2 - 7415133.4s

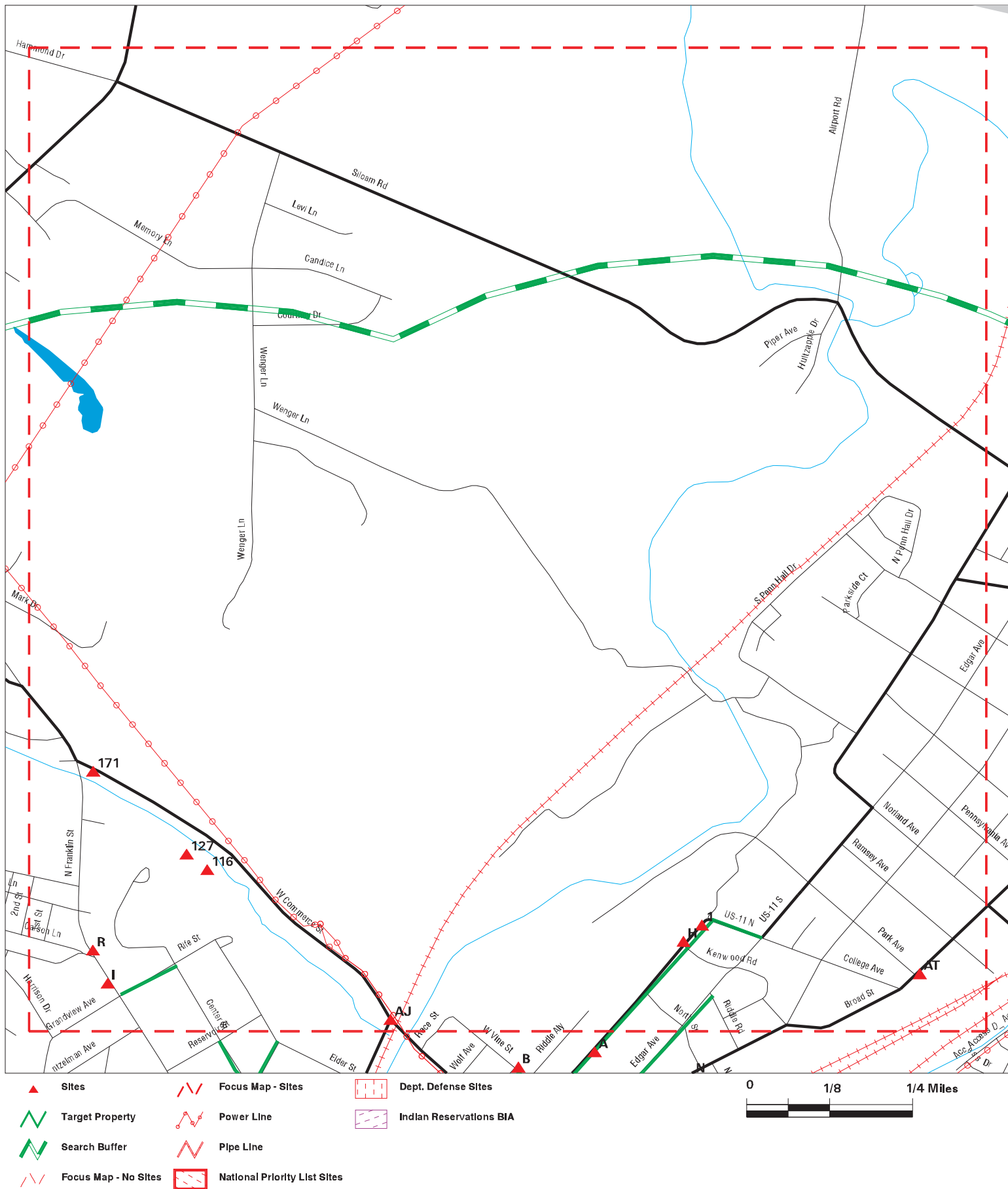

SITE NAME: Chambersburg Tier 2 Environmental Assess
ADDRESS: Chambersburg Tier 2 Environmental Assess
CITY/STATE: Chambersburg PA
ZIP: 17201

CLIENT: BL Companies
CONTACT: Tony Goncalves
INQUIRY #: 7415133.4s
DATE: 08/11/23









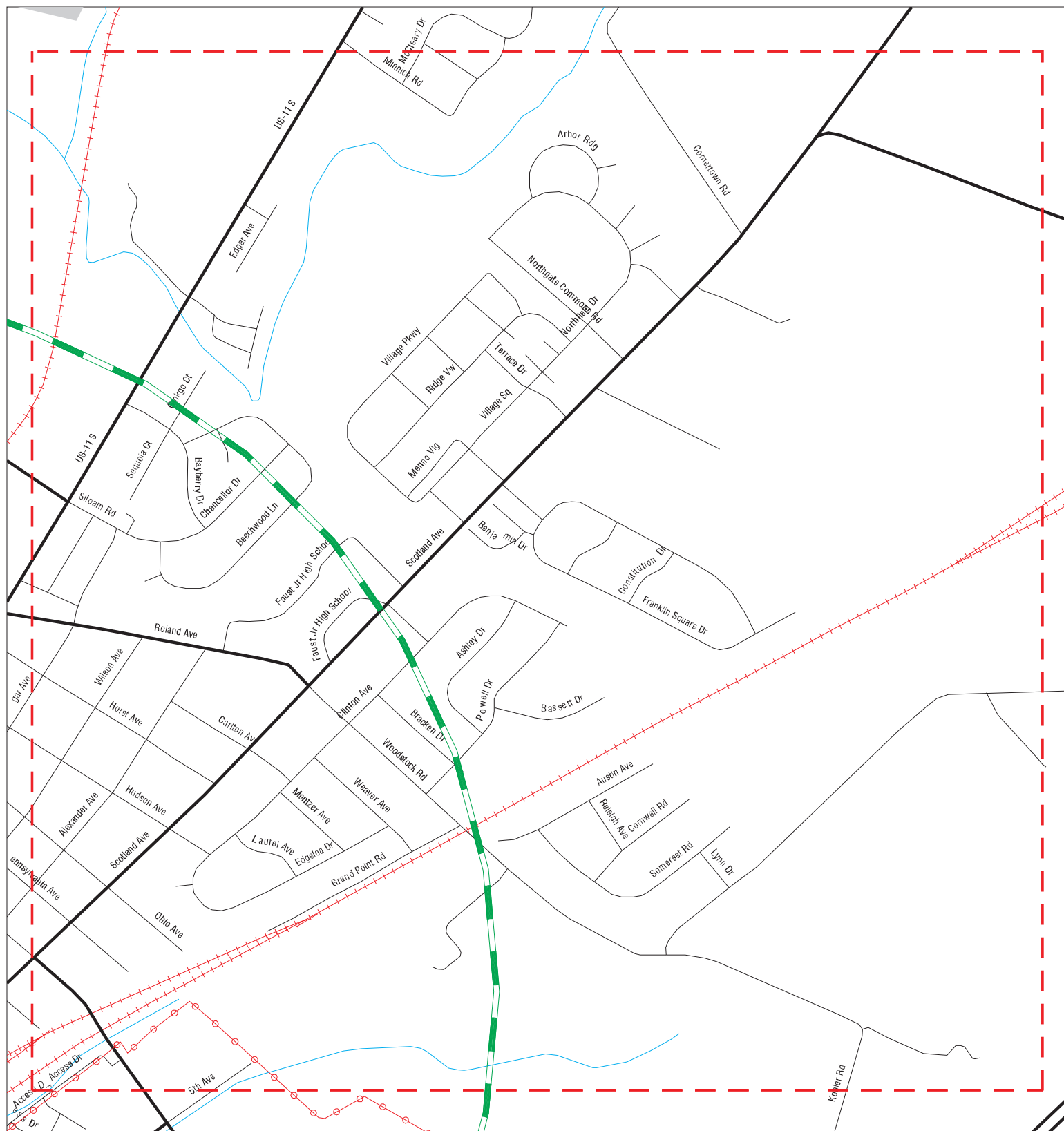

MAPPED SITES SUMMARY - FOCUS MAP 2

Target Property:
CHAMBERSBURG TIER 2 ENVIRONMENTAL ASSESS
CHAMBERSBURG, PA 17201

MAP ID / FOCUS MAP	SITE NAME	ADDRESS	DATABASE ACRONYMS	DIST (ft. & mi.) DIRECTION
1 / 2	WILSON COLLEGE	1015 PHILADELPHIA AVE	ICIS, FINDS, ECHO	TP
H32 / 2	WILSON COLLEGE	1015 PHILADELPHIA AV	RCRA-VSQQ, NY MANIFEST	60 0.011 NW
H33 / 2	WILSON COLLEGE	1015 PHILADELPHIA AV	PA ARCHIVE UST, PA MANIFEST	60 0.011 NW
I34 / 2	PA DEPT OF TRANS-CHA	619 N FRANKLIN ST	RCRA-SQG, FINDS, ECHO	137 0.026 NW
I35 / 2	ENG DIST 8 0 MAINT B	619 N FRANKLIN ST	PA LUST, PA ARCHIVE AST	137 0.026 NW
I36 / 2	ENG DIST 8 0 MAINT B	619 N FRANKLIN ST	PA UST, PA AST, PA ARCHIVE UST	137 0.026 NW
R64 / 2	RIFE MOTOR CO INC	768 FRANKLIN ST	RCRA NonGen / NLR, FINDS, ECHO	415 0.079 NNW
R65 / 2	RIFE MOTOR CO INC	768 N FRANKLIN ST	PA ARCHIVE UST	415 0.079 NNW
R66 / 2	RIFE MOTOR CO INC.	768 FRANKLIN STREET	PA MANIFEST	415 0.079 NNW
R71 / 2	CHAMBERSBURG AUTO BO	774 N FRANKLIN ST	RCRA-VSQQ, FINDS, ECHO, PA MANIFEST	417 0.079 NNW
116 / 2	SIEMENS WATER TECHNO	WEST COMMERCE ST	RCRA NonGen / NLR	805 0.152 NNE
127 / 2	MCCLEARY OIL CO	COMMERCE ST	PA VCP	894 0.169 North
AJ133 / 2	REYNOLDS & REYNOLDS	HOOD & COMMERCE ST	PA ARCHIVE UST	916 0.173 East
AJ134 / 2	ARNOLD CORP	COMMERCE & HOOD ST	RCRA NonGen / NLR, FINDS, ECHO	916 0.173 East
AT165 / 2	UNITED TELEPHONE	1000 SCOTLAND YARD	RCRA-SQG	1288 0.244 ESE
AT166 / 2	SCOTLAND AVENUE REPO	1000 SCOTLAND AVE	PA ARCHIVE UST	1288 0.244 ESE
171 / 2	MCCLEARY OIL BULK PL	484 W COMMERCE ST	PA LAST, PA LUST, PA AUL	1686 0.319 NNW

Focus Map - 3 - 7415133.4s



- | | | | | | |
|---|----------------------|---|------------------------------|---|-------------------------|
|  | Sites |  | Focus Map - Sites |  | Dept. Defense Sites |
|  | Target Property |  | Power Line |  | Indian Reservations BIA |
|  | Search Buffer |  | Pipe Line | | |
|  | Focus Map - No Sites |  | National Priority List Sites | | |

0 1/8 1/4 Miles



SITE NAME: Chambersburg Tier 2 Environmental Assess
ADDRESS: Chambersburg Tier 2 Environmental Assess
CITY/STATE: Chambersburg PA
ZIP: 17201

CLIENT: BL Companies
CONTACT: Tony Goncalves
INQUIRY #: 7415133.4s
DATE: 08/11/23

MAPPED SITES SUMMARY - FOCUS MAP 3

Target Property:
CHAMBERSBURG TIER 2 ENVIRONMENTAL ASSESS
CHAMBERSBURG, PA 17201

MAP ID / FOCUS MAP	SITE NAME	ADDRESS	DATABASE ACRONYMS	DIST (ft. & mi.) DIRECTION
-----------------------	-----------	---------	-------------------	-------------------------------

NO MAPPED SITES FOUND

Focus Map - 4 - 7415133.4s

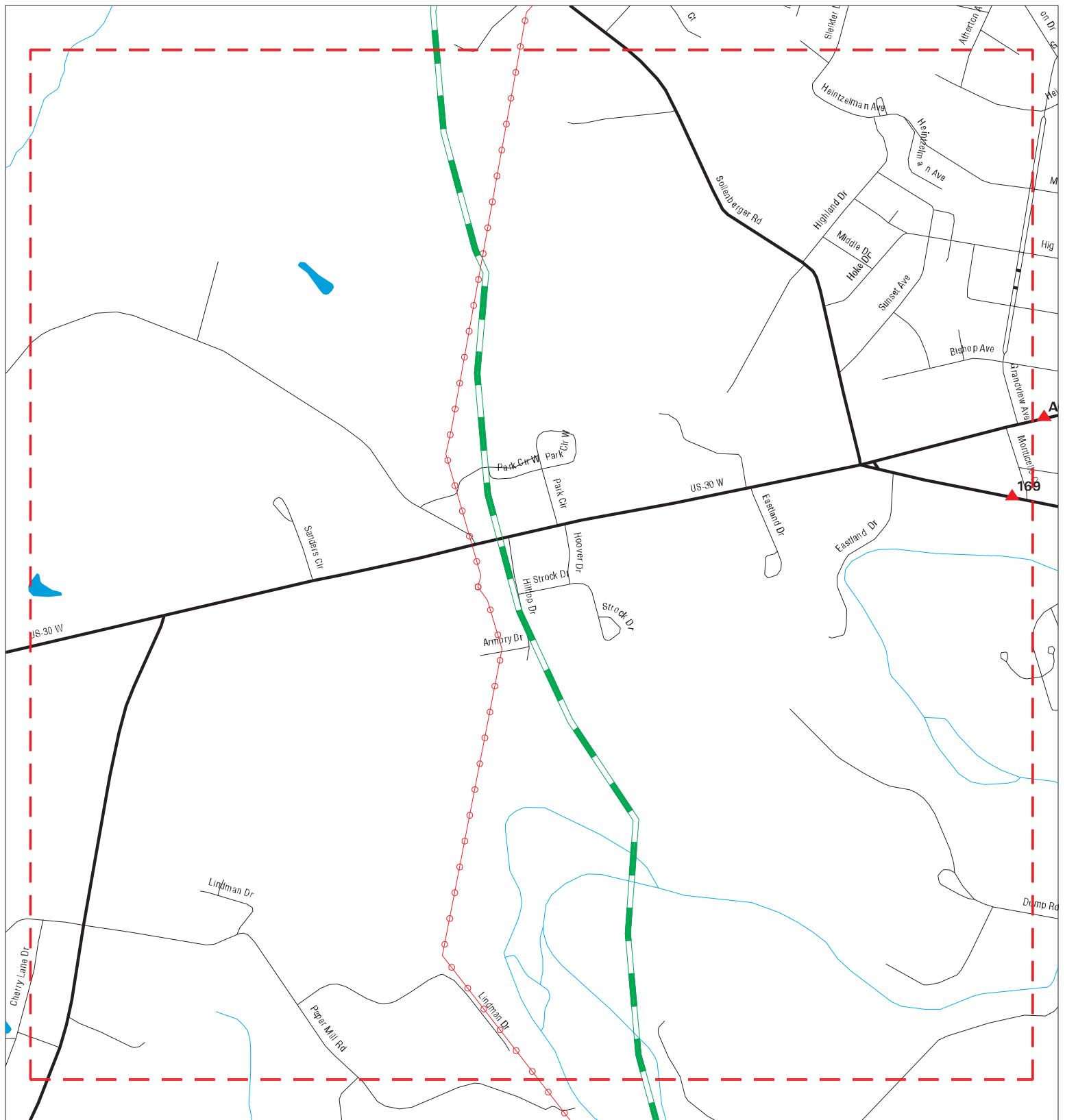

- | | | |
|----------------------|------------------------------|-------------------------|
| Sites | Focus Map - Sites | Dept. Defense Sites |
| Target Property | Power Line | Indian Reservations BIA |
| Search Buffer | Pipe Line | |
| Focus Map - No Sites | National Priority List Sites | |

0 1/8 1/4 Miles

SITE NAME: Chambersburg Tier 2 Environmental Assess
 ADDRESS: Chambersburg Tier 2 Environmental Assess
 CITY/STATE: Chambersburg PA
 ZIP: 17201

CLIENT: BL Companies
 CONTACT: Tony Goncalves
 INQUIRY #: 7415133.4s
 DATE: 08/11/23

MAPPED SITES SUMMARY - FOCUS MAP 4

Target Property:
CHAMBERSBURG TIER 2 ENVIRONMENTAL ASSESS
CHAMBERSBURG, PA 17201

MAP ID / FOCUS MAP	SITE NAME	ADDRESS	DATABASE ACRONYMS	DIST (ft. & mi.) DIRECTION
169 / 4	A1 MOTORS	545 W LOUDON ST	PA LUST, PA ARCHIVE AST	1528 0.289 SW

Focus Map - 5 - 7415133.4s

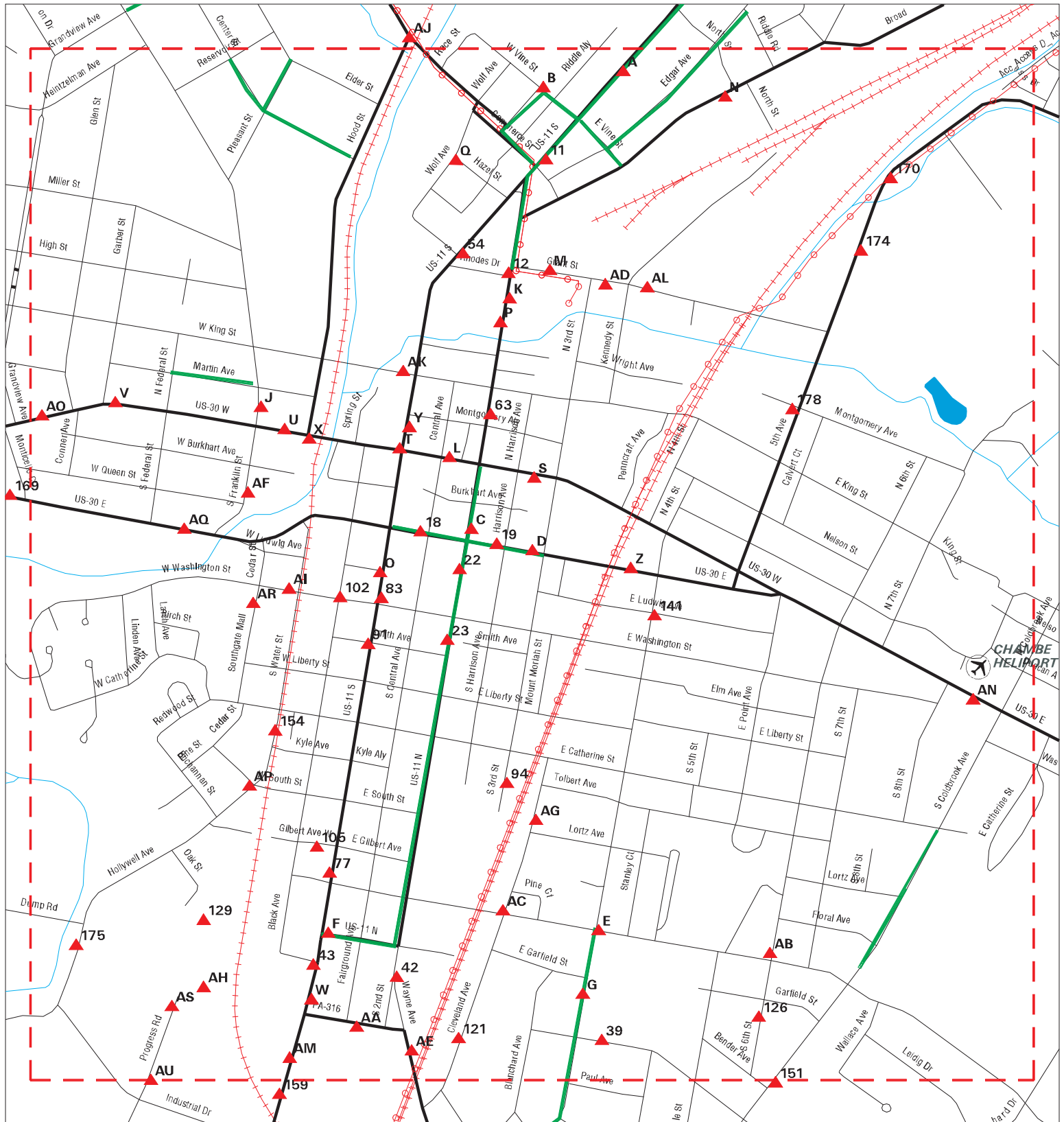

- ▲ Sites
- ▲ Target Property
- ▲ Search Buffer
- ▲ Focus Map - No Sites
- ▲ Focus Map - Sites
- ▲ Power Line
- ▲ Pipe Line
- ▲ National Priority List Sites
- ▲ Dept. Defense Sites
- ▲ Indian Reservations BIA



SITE NAME: Chambersburg Tier 2 Environmental Assess
 ADDRESS: Chambersburg Tier 2 Environmental Assess
 CITY/STATE: Chambersburg PA
 ZIP: 17201

CLIENT: BL Companies
 CONTACT: Tony Goncalves
 INQUIRY #: 7415133.4s
 DATE: 08/11/23

MAPPED SITES SUMMARY - FOCUS MAP 5

Target Property:
CHAMBERSBURG TIER 2 ENVIRONMENTAL ASSESS
CHAMBERSBURG, PA 17201

MAP ID / FOCUS MAP	SITE NAME	ADDRESS	DATABASE ACRONYMS	DIST (ft. & mi.) DIRECTION
A2 / 5	EMILY SECULES	756 PHILADELPHIA AVE	PA ASBESTOS	TP
A3 / 5	EMILY SECULES	756 PHILADELPHIA AVE	PA ASBESTOS	TP
B4 / 5	SNACKWORKS	235 W VINE ST	PA ARCHIVE AST	TP
B5 / 5	SNACKWORKS	235 W VINE ST	PA ARCHIVE AST	TP
B6 / 5	CATCH-UP LOGISTICS	225 WEST VINE STREET	PA MANIFEST	TP
B7 / 5	PILLSBURY CO	225 W VINE ST	RCRA NonGen / NLR, FINDS, ECHO	TP
B8 / 5		225 WEST VINE STREET	ERNS	TP
B9 / 5		225 WEST VINE ST	ERNS	TP
B10 / 5	PET	225 W VINE ST	PA ARCHIVE AST	TP
11 / 5	TRUSDALE RESIDENCE	520 PHILADELPHIA AVE	PA ASBESTOS	TP
12 / 5	SHETLER DAVID W	341 N SECOND ST	EDR Hist Auto	TP
C13 / 5	MS4 CHAMBERSBURG BOR	100 S 2ND ST	FINDS, ECHO	TP
C14 / 5	CHAMBERSBURG BORO FR	100 S 2ND ST	PA ARCHIVE UST, PA ASBESTOS	TP
C15 / 5	CHAMBERSBURG BORO WA	100 S. SECOND ST.	FINDS	TP
C16 / 5	MS4 CHAMBERSBURG BOR	100 S 2ND ST	PA NPDES	TP
C17 / 5	CHAMBERSBURG BOROUGH	100 S 2ND STREET	ICIS	TP
18 / 5	MARTIN & MARTIN, INC	149 EAST QUEEN ST.	PRP	TP
19 / 5	ST PAUL UNITED METH	237 E QUEEN ST	PA ARCHIVE UST	TP
D20 / 5	FORMER CHAMBERSBURG	285 EAST QUEEN STREE	PA ASBESTOS	TP
D21 / 5	FORMER CHAMBERSBURG	285 E QUEEN ST	PA ASBESTOS	TP
22 / 5	HABITAT FOR HUMANITY	153 S 2ND ST	PA ASBESTOS	TP
23 / 5	FIRST UNITED METHODIST	257 S 2ND ST	PA ASBESTOS	TP
E24 / 5	STANLEY MANUFACTURING	SOUTH FOURTH & MCKIN	RCRA NonGen / NLR	TP
E25 / 5	STANLEY MANUFACTURING	SOUTH FOURTH & MCKIN	FINDS, ECHO	TP
F26 / 5	BILLS PERFORMANCE CE	109 E GARFIELD DR	EDR Hist Auto	TP
F27 / 5	BILLS PERFORMANCE CT	109 E GARFIELD ST	PA ARCHIVE UST	TP
E28 / 5	SCHOENEMAN J	400 E MCKINLEY ST	RCRA NonGen / NLR, FINDS, ECHO	TP
G29 / 5	MCKNIGHT MOTORS INC	725 S 4TH ST	PA ARCHIVE UST	TP
G30 / 5	MCKNIGHT MOTORS	725 S FOURTH ST	RCRA NonGen / NLR, FINDS, ECHO	TP
G31 / 5	MCKNIGHT MOTORS INC	725 S FOURTH ST	RCRA NonGen / NLR	TP
F37 / 5	CHAMBERSBURG MOBILE	641 S MAIN ST	EDR Hist Auto	146 0.028 SSW
J38 / 5	HERR STANLEY K	24 N FRANKLIN ST	EDR Hist Auto	184 0.035 SSE
39 / 5	J SCHOENEMAN PROP	433 STANLEY AVE	PA ARCHIVE UST	204 0.039 East
K40 / 5	JENNINGS CHEVROLET	340 NORTH SECOND STR	PA ASBESTOS, PA MANIFEST	216 0.041 South
K41 / 5	JENNINGS CHEVROLET O	340 N 2ND ST	PA ARCHIVE UST	216 0.041 South
42 / 5	AMSLEYS COLLISION	201 WAYNE AVE	RCRA-VSQQ, US AIRS, FINDS, ECHO, NJ MANI...	228 0.043 South
43 / 5	M & M TRANSP	599 BLACK AVE	PA AST	234 0.044 SSW
L44 / 5	FRANKLIN CO COURTHOU	157 LINCOLN WAY E	PA LUST, PA ARCHIVE UST	248 0.047 WNW
M45 / 5	JENNINGS PONTIAC BUI	247 GRANT ST	RCRA-VSQQ, NY MANIFEST	285 0.054 East

MAPPED SITES SUMMARY - FOCUS MAP 5

Target Property:
CHAMBERSBURG TIER 2 ENVIRONMENTAL ASSESS
CHAMBERSBURG, PA 17201

MAP ID / FOCUS MAP	SITE NAME	ADDRESS	DATABASE ACRONYMS	DIST (ft. & mi.) DIRECTION
M46 / 5	JENNINGS PONTIAC BUI	247 GRANT ST	PA ARCHIVE UST	285 0.054 East
L47 / 5	FRANKLIN COUNTY COUR	157 LWE	RCRA NonGen / NLR	291 0.055 WNW
N48 / 5	MIDS LAUNDRY & DRY C	781 BROAD ST	EDR Hist Cleaner	302 0.057 SE
M49 / 5	JENNINGS CHEV OLDS B	251 GRANT ST	RCRA NonGen / NLR, FINDS, ECHO	308 0.058 East
M50 / 5	JENNINGS CHEVROLET	340 N 2ND ST	RCRA-VSQG, FINDS, ECHO, PA MANIFEST	308 0.058 East
N51 / 5	IDEAL CLEANERS	783 BROAD ST	EDR Hist Cleaner	309 0.059 SE
J52 / 5	SUNOCO SERVICE STATI	216 LINCOLN WAY WEST	RCRA NonGen / NLR, FINDS, ECHO	328 0.062 South
O53 / 5	SHIPPEN CLEANERS	201 S MAIN ST	EDR Hist Cleaner	352 0.067 SSW
54 / 5	CORPUS CHRISTI RECTO	320 PHILADELPHIA AVE	PA ARCHIVE UST	387 0.073 West
P55 / 5	CTL SVC	231 N 2ND ST	PA LUST, PA ARCHIVE UST	405 0.077 SSW
P56 / 5	CENTRAL SERVICE	231 N SECOND ST	EDR Hist Auto	405 0.077 SSW
K57 / 5	SHEETZ STORE NO 81	270 NORTH SECOND STR	PA MANIFEST	407 0.077 South
K58 / 5	SHEETZ INC	270 N 2ND ST	EDR Hist Auto	407 0.077 South
K59 / 5	SHEETZ 81	270 N 2ND ST	PA LUST, PA ARCHIVE UST	407 0.077 South
K60 / 5	SHEETZ STORE NO 81	270 N 2ND ST	RCRA NonGen / NLR, FINDS, ECHO	407 0.077 South
Q61 / 5	BLACKSTONE OTR	330 WOLF AVE	RCRA NonGen / NLR	407 0.077 WSW
Q62 / 5	BRI MAR MFG LLC/WOLF	330 WOLF AVE	PA AIRS, PA MANIFEST	407 0.077 WSW
63 / 5	EXPRESS ANALYTICAL S	56 N 2ND ST	RCRA NonGen / NLR, FINDS, ECHO	412 0.078 North
S67 / 5	CHAMBERSBURG CTL OFC	250 LINCOLN WAY E	PA AST	416 0.079 East
S68 / 5	CHAMBERSBURG OFC	250 LINCOLN WAY E	PA ARCHIVE UST	416 0.079 East
S69 / 5	CHAMBERSBURG OFC	250 LINCOLN WAY E	PA ARCHIVE UST	416 0.079 East
T70 / 5	KENDALL FUNK & BISMA	31 S MAIN ST	RCRA NonGen / NLR, FINDS, ECHO	416 0.079 North
U72 / 5	SHEETZ 69	169 LINCOLN WAY W	PA LUST, PA AUL, PA ARCHIVE UST	419 0.079 SE
U73 / 5	SHEETZ STORE NO 69	169 LINCOLN WAY W	RCRA NonGen / NLR, FINDS, ECHO	419 0.079 SE
U74 / 5	SHEETZ INC	169 LINCOLN WAY W	EDR Hist Auto	419 0.079 SE
U75 / 5	SHEETZ STORE NO 69	169 LINCOLN WAY WEST	PA MANIFEST	419 0.079 SE
O76 / 5	CHAMBERSBURG MOTOR P	212 SOUTH MAIN ST	RCRA NonGen / NLR, FINDS, ECHO	446 0.084 South
77 / 5	CASD SUPPORT SVC BLD	483 S MAIN ST	PA ARCHIVE UST	474 0.090 North
V78 / 5	ABLE TIRE	401 LINCOLN WAY W	PA ARCHIVE UST	475 0.090 WSW
V79 / 5	ABLE TIRE	401 LINCOLN WAY W	PA LUST	475 0.090 WSW
T80 / 5	FARMERS & MERCHANTS	20 S MAIN ST	PA ARCHIVE UST	479 0.091 North
W81 / 5	TOTAL ENGERY SVC	756 S MAIN ST	PA ARCHIVE UST	495 0.094 South
W82 / 5	GOODYEAR BENJAMIN T	764 S MAIN ST	EDR Hist Auto	517 0.098 South
83 / 5	ANTLERS COIN LAUNDRY	224 S MAIN ST	EDR Hist Cleaner	542 0.103 South
P84 / 5	VACANT BLDG	218 N 2ND ST	PA ARCHIVE UST	549 0.104 South
W85 / 5	GOODYEAR BENJAMIN T	788 S MAIN ST	EDR Hist Auto	583 0.110 South
X86 / 5	MODERN DRY CLEANERS	130 LINCOLNWAY WEST	RCRA NonGen / NLR, FINDS, ECHO	597 0.113 SE
X87 / 5	MODERN DRY CLEANERS	130 LINCOLN WAY W	EDR Hist Cleaner	597 0.113 SE
X88 / 5	MODERN DRY CLNR	130 LINCOLN WAY W	PA LUST, PA UNREG LTANKS, PA ACT 2-DEED	597 0.113 SE

MAPPED SITES SUMMARY - FOCUS MAP 5

Target Property:
CHAMBERSBURG TIER 2 ENVIRONMENTAL ASSESS
CHAMBERSBURG, PA 17201

MAP ID / FOCUS MAP	SITE NAME	ADDRESS	DATABASE ACRONYMS	DIST (ft. & mi.) DIRECTION
X89 / 5	MODERN DRY CLNR	130 LINCOLN WAY W	PA VCP, PA ARCHIVE UST	597 0.113 SE
T90 / 5	NU WAY CLEANERS	5 N MAIN ST	EDR Hist Cleaner	601 0.114 North
91 / 5	EQUIP SUPPLY	267 S MAIN ST	PA ARCHIVE UST	601 0.114 West
Y92 / 5	DALES DRY CLEANERS	98 N MAIN ST	EDR Hist Cleaner	618 0.117 WNW
Y93 / 5	COYLE FREE LIBRARY	102 N MAIN ST	PA ASBESTOS, PA MANIFEST	620 0.117 WNW
94 / 5	GEYER IND	450 S 3RD ST	PA ARCHIVE UST	620 0.117 East
Z95 / 5	ATLANTIC SVE STA	408 E QUEEN ST	RCRA NonGen / NLR, FINDS, ECHO	633 0.120 ESE
Z96 / 5	WAULS A-PLUS MINI MA	408 E QUEEN ST	EDR Hist Auto	633 0.120 ESE
Z97 / 5	ATLANTIC 0363 3906	408 E QUEEN ST	PA ARCHIVE UST	633 0.120 ESE
Z98 / 5	ATLANTIC 0363 3906	408 E QUEEN ST	PA LUST	633 0.120 ESE
AA99 / 5	CECO TAYLOR CO/FIRE	150 DERBYSHIRE ST	RCRA NonGen / NLR, FINDS, ECHO	643 0.122 South
AA100 / 5	GAUMER INDUSTRIES	150 DERBYSHIRE ST.	PA LUST, PA ARCHIVE AST, PA ASBESTOS	643 0.122 South
AA101 / 5	CHAMBERSBURG ENG	150 DERBYSHIRE ST	PA ARCHIVE UST	643 0.122 South
102 / 5	FIRST EVAN LUTH CH	43 W WASHINGTON ST	PA ARCHIVE UST	661 0.125 SW
Z103 / 5	RITE AID 3609	415 E QUEEN ST	RCRA-VSQQ, FINDS, ECHO	669 0.127 East
Z104 / 5	RITE AID 3609	415 E QUEEN ST	PA MANIFEST	669 0.127 East
105 / 5	DILLER OIL CO	50 GILBERT AVE	PA ARCHIVE UST	669 0.127 North
AB106 / 5	CHAMBERSBURG AREA SR	511 S 6TH ST	PA ARCHIVE UST	707 0.134 West
AB107 / 5	CHAMBERSBURG AREA SR	511 S 6TH ST	PA LUST	707 0.134 West
AC108 / 5	HJ TANNER PLT 2	595 CLEVELAND AVE	PA ARCHIVE UST	715 0.135 WNW
AC109 / 5	HJ TANNER PLT 2	595 CLEVELAND AVE	PA LAST, PA LUST, PA ARCHIVE AST	715 0.135 WNW
AD110 / 5	KRAFT GEN FOODS	342 GRANT ST	PA UNREG LTANKS	719 0.136 East
AD111 / 5	OTR WHEEL ENGINEERIN	342 GRANT ST	RCRA NonGen / NLR, FINDS, ECHO	719 0.136 East
AD112 / 5	KRAFT GEN FOODS DAIR	342 GRANT ST	PA ARCHIVE UST	719 0.136 East
AD113 / 5	HJ TANNER	372 GRANT ST	PA ARCHIVE UST	793 0.150 East
AD114 / 5	HJ TANNER	372 GRANT ST	PA AUL, PA VCP, PA ARCHIVE AST, PA ACT 2...	793 0.150 East
AE115 / 5	TIP TOP CLNR/CHAMBER	337 WAYNE AVE	RCRA-SQG, PA UST, PA ARCHIVE UST, US AIR...	796 0.151 South
AF117 / 5	CHAMBERSBURG BOROUGH	80 S. FRANKLIN ST.	PA VCP, PA ASBESTOS	823 0.156 South
AF118 / 5	BOROUGH OF CHAMBERSB	80 S FRANKLIN ST	RCRA-SQG, FINDS, ECHO	823 0.156 South
AG119 / 5	A1 RENT ALL	501 CLEVELAND AVE	PA ARCHIVE UST	841 0.159 East
AG120 / 5	A1 RENT ALL	501 CLEVELAND AVE	PA LUST	841 0.159 East
121 / 5	NITTERHOUSE CONCRETE	859 CLEVELAND AVE	PA ARCHIVE UST	846 0.160 SE
AD122 / 5	PENN MAR OIL	406 GRANT ST	PA VCP, PA ACT 2-DEED	880 0.167 East
AD123 / 5	PENN MAR OIL CO INC	406 GRANT ST	PA ARCHIVE UST	880 0.167 East
AD124 / 5	PENN-MAR OIL CO., IN	406 GRANT STREET	MD AST	880 0.167 East
AG125 / 5	BARRETT LABORATORIES	480 CLEVELAND AVE	RCRA NonGen / NLR, FINDS, ECHO	889 0.168 East
126 / 5	USARC PARKER FRANK M	721 S 6TH ST	RCRA NonGen / NLR, FINDS, ECHO	889 0.168 WSW
AF128 / 5	CHAMBERSBURG GAS LIG	S FRANKLIN STREET	EDR MGP	900 0.170 South
129 / 5	EDGE RUBBER		PFAS ECHO	902 0.171 West

MAPPED SITES SUMMARY - FOCUS MAP 5

Target Property:
CHAMBERSBURG TIER 2 ENVIRONMENTAL ASSESS
CHAMBERSBURG, PA 17201

MAP ID / FOCUS MAP	SITE NAME	ADDRESS	DATABASE ACRONYMS	DIST (ft. & mi.) DIRECTION		
AH130 / 5	EDGE RUBBER RECYCLIN		PA SWF/LF	907	0.172	WSW
AI131 / 5	CVS PHARMACY 1649	125 W WASHINGTON ST	PA MANIFEST	914	0.173	WSW
AI132 / 5	CVS PHARMACY #1649	125 W WASHINGTON ST	RCRA-VSQQ, FINDS, ECHO	914	0.173	WSW
AE135 / 5	SKF BEARING IND CO W	366 WAYNE AVE	RCRA NonGen / NLR, FINDS, ECHO	923	0.175	South
AK136 / 5	MCCLEARY OIL	19 W KING ST	PA LUST, PA ARCHIVE UST, PA ACT 2-DEED	937	0.177	NW
AK137 / 5	MCCLEARY OIL COMPANY	19 WEST KING STREET	MD AST	937	0.177	NW
AL138 / 5	KNOUSE FOODS COOPERA	421 GRANT ST	RCRA-SQG, PA AST, ICIS, US AIRS	937	0.177	SSE
AL139 / 5	KNOUSE FOODS COOPERA	421 E GRANT ST	PA MANIFEST, PA NPDES	937	0.177	SSE
AL140 / 5	KNOUSE FOODS COOPERA	421 E GRANT ST	PA MANIFEST	937	0.177	SSE
141 / 5	FOURTH STREET SHOP	140 S 4TH ST	PA ARCHIVE UST	954	0.181	ESE
AM142 / 5	ZEEKS FOOD & FUEL 3	841 S MAIN ST	PA LUST	963	0.182	SSW
AM143 / 5	ZEEKS FOOD & FUEL 3	841 S MAIN ST	PA ARCHIVE UST	963	0.182	SSW
AH144 / 5	EDGE RUBBER RECYCLIN		PA SWF/LF	978	0.185	WSW
AF145 / 5	H C GABLER INC TIRES	131 S FRANKLIN ST	PA ARCHIVE UST	994	0.188	South
AN146 / 5	FORRESTER REAL ESTAT	832 LINCOLN WAY E	PA UST, PA ARCHIVE UST	1014	0.192	NNE
AO147 / 5	CAT INC	491 LINCOLN WAY WEST	PA MANIFEST	1028	0.195	WSW
AO148 / 5	CAT INC	491 LINCOLN WAY W	RCRA NonGen / NLR	1028	0.195	WSW
AN149 / 5	EAST LINCOLN CLEANIN	800 LINCOLN WAY E	PA AIRS, PA DRYCLEANERS	1036	0.196	NNE
AN150 / 5	EAST LINCOLN CLEANIN	800 LINCOLN WAY E	RCRA NonGen / NLR, US AIRS	1036	0.196	NNE
AP152 / 5	POWER PULL SERVICES	80 W SOUTH ST	RCRA NonGen / NLR, FINDS, ECHO	1154	0.219	West
AQ153 / 5	CHAMBERSBURG BORO FR	MAINTENANCE GARAGE	PA ARCHIVE UST, PA ARCHIVE AST	1155	0.219	South
154 / 5	ELECTRONIC SERVICE &		PFAS ECHO	1178	0.223	West
AQ156 / 5	CHAMBERSBURG BORO	342 W LOUDON ST	RCRA-SQG, FINDS, ECHO	1189	0.225	South
AR157 / 5	FAMILY DOLLAR STORE	221 SOUTHGATE MALL	RCRA-VSQQ	1203	0.228	WSW
AR158 / 5	FAMILY DOLLAR # 6751	221 SOUTHGATE MALL	PA MANIFEST	1203	0.228	WSW
AP160 / 5	CIRCUIT INDUSTRIES I	419 HOLLYWELL AVE	RCRA NonGen / NLR, FINDS, ECHO	1256	0.238	NNW
AP161 / 5	ELECTRONIC SERVICE &	419 HOLLYWELL AVE	RCRA NonGen / NLR, NY MANIFEST	1256	0.238	NNW
AS162 / 5	BAKER RUBBER INC DBA	811 PROGRESS DR	PA MANIFEST	1258	0.238	WSW
AS163 / 5	BAKER RUBBER	811 PROGRESS DR	NJ MANIFEST	1258	0.238	WSW
AS164 / 5	EDGE RUBBER/CHAMBERS	811 PROGRESS RD	RCRA-SQG, ICIS, US AIRS, FINDS, ECHO	1258	0.238	WSW
AS168 / 5	LETTERKENNY ARMY DEP		PA HIST LF	1333	0.252	WSW
170 / 5	SUBURBAN CHAMBERSBUR	540 5TH AVE	PA LUST, PA ARCHIVE AST	1653	0.313	SE
AU172 / 5	FLEXTRONICS ENCLOSUR	910 PROGRESS RD	PA VCP, PA ARCHIVE UST	1699	0.322	SW
AU173 / 5	FLEXTRONICS ENCLOSUR	910 PROGRESS ROAD	PA ACT 2-DEED	1699	0.322	SW
174 / 5	TB WOODS SITE	440 N. FIFTH AVENUE	SEMS-ARCHIVE	1856	0.352	SE
175 / 5	CHAMBERSBURG STP	725 HOLLYWELL AVE	PA LUST, PA MANIFEST, PA NPDES	1863	0.353	West
178 / 5	OLD MAINT BLDG	464 MONTGOMERY AVE	PA LUST, PA ARCHIVE UST	2194	0.416	ENE

Focus Map - 6 - 7415133.4s

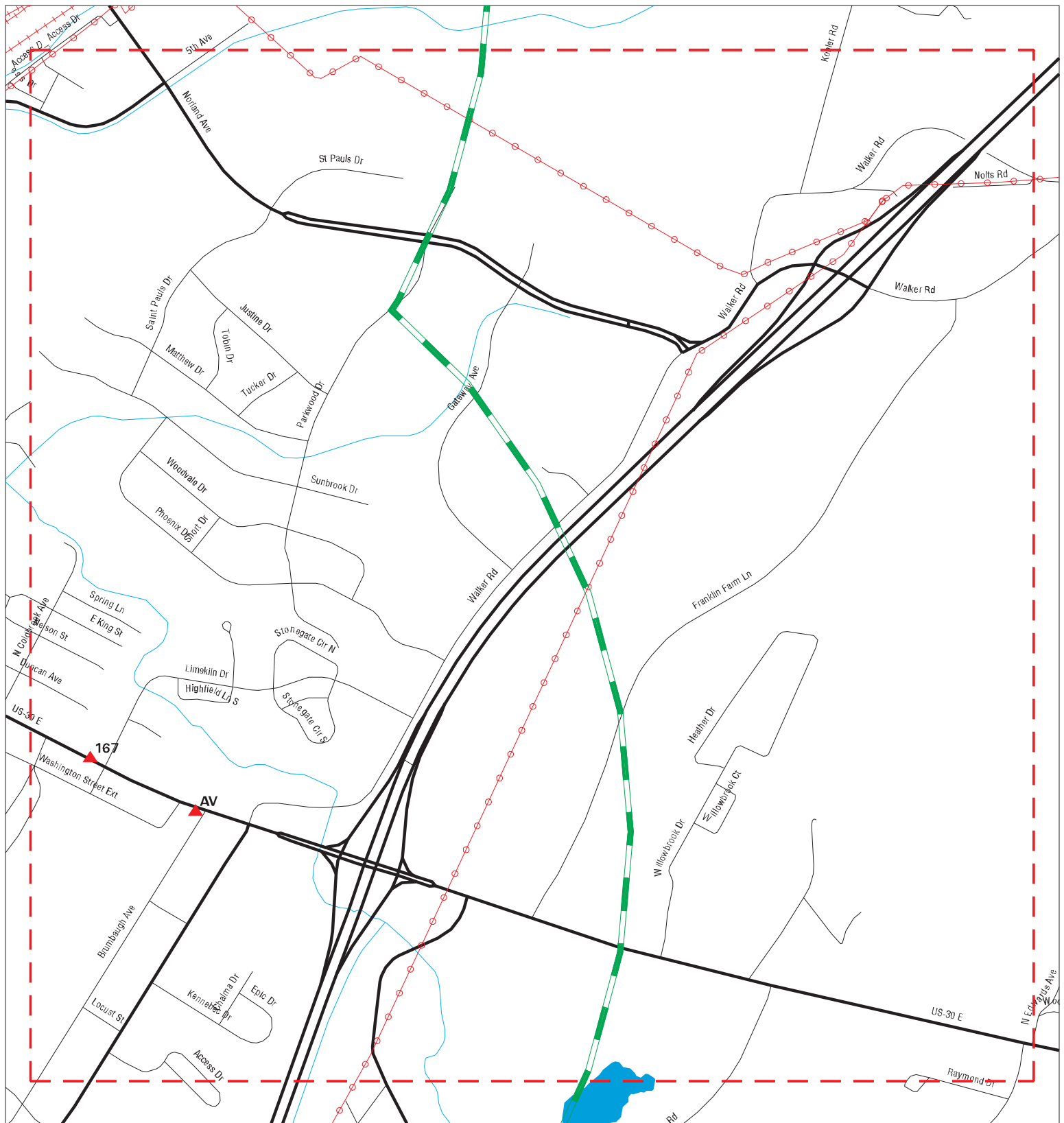

- | | | |
|----------------------|------------------------------|-------------------------|
| ▲ Sites | Focus Map - Sites | Dept. Defense Sites |
| Target Property | Power Line | Indian Reservations BIA |
| Search Buffer | Pipe Line | |
| Focus Map - No Sites | National Priority List Sites | |



SITE NAME: Chambersburg Tier 2 Environmental Assess
 ADDRESS: Chambersburg Tier 2 Environmental Assess
 CITY/STATE: Chambersburg PA
 ZIP: 17201

CLIENT: BL Companies
 CONTACT: Tony Goncalves
 INQUIRY #: 7415133.4s
 DATE: 08/11/23

MAPPED SITES SUMMARY - FOCUS MAP 6

Target Property:
CHAMBERSBURG TIER 2 ENVIRONMENTAL ASSESS
CHAMBERSBURG, PA 17201

MAP ID / FOCUS MAP	SITE NAME	ADDRESS	DATABASE ACRONYMS	DIST (ft. & mi.) DIRECTION
167 / 6	RSC EQUIPMENT RENTAL	949 LINCOLN HIGHWAY	PA MANIFEST	1312 0.248 ENE
AV176 / 6	SPEEDWAY 6719	1070 LINCOLN WAY E	PA LUST, PA ARCHIVE UST	1988 0.377 East
AV177 / 6	SPEEDWAY 6719	1070 LINCOLN HW	PA VCP, PA MANIFEST	1988 0.377 East

Focus Map - 7 - 7415133.4s

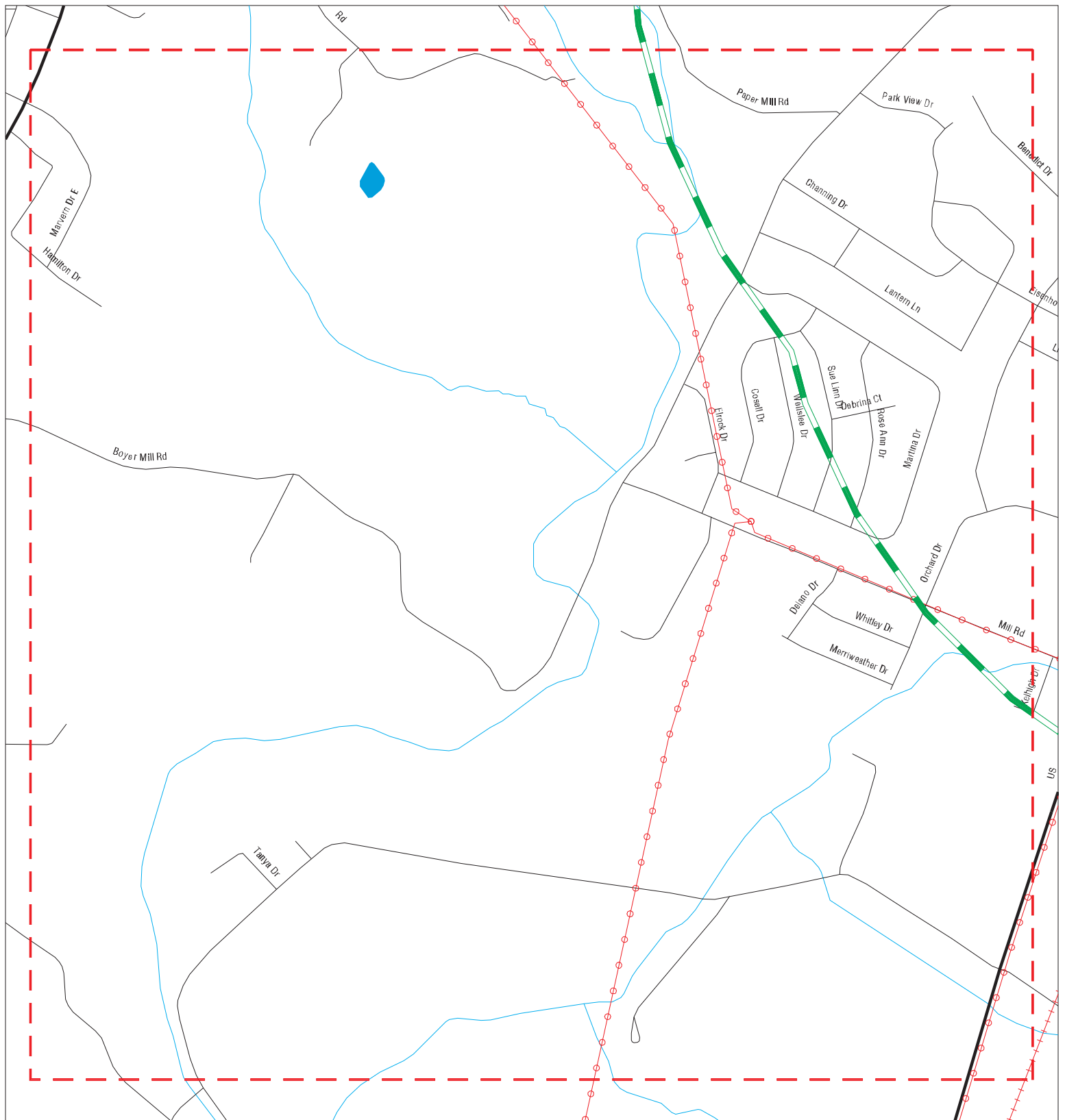

- | | | | | | |
|--|----------------------|--|-------------------|--|------------------------------|
| | Sites | | Focus Map - Sites | | Dept. Defense Sites |
| | Target Property | | Power Line | | Indian Reservations BIA |
| | Search Buffer | | Pipe Line | | National Priority List Sites |
| | Focus Map - No Sites | | | | |



SITE NAME: Chambersburg Tier 2 Environmental Assess
ADDRESS: Chambersburg Tier 2 Environmental Assess
CITY/STATE: Chambersburg PA
ZIP: 17201

CLIENT: BL Companies
CONTACT: Tony Goncalves
INQUIRY #: 7415133.4s
DATE: 08/11/23

MAPPED SITES SUMMARY - FOCUS MAP 7

Target Property:
CHAMBERSBURG TIER 2 ENVIRONMENTAL ASSESS
CHAMBERSBURG, PA 17201

MAP ID / FOCUS MAP	SITE NAME	ADDRESS	DATABASE ACRONYMS	DIST (ft. & mi.) DIRECTION
-----------------------	-----------	---------	-------------------	-------------------------------

NO MAPPED SITES FOUND

Focus Map - 8 - 7415133.4s

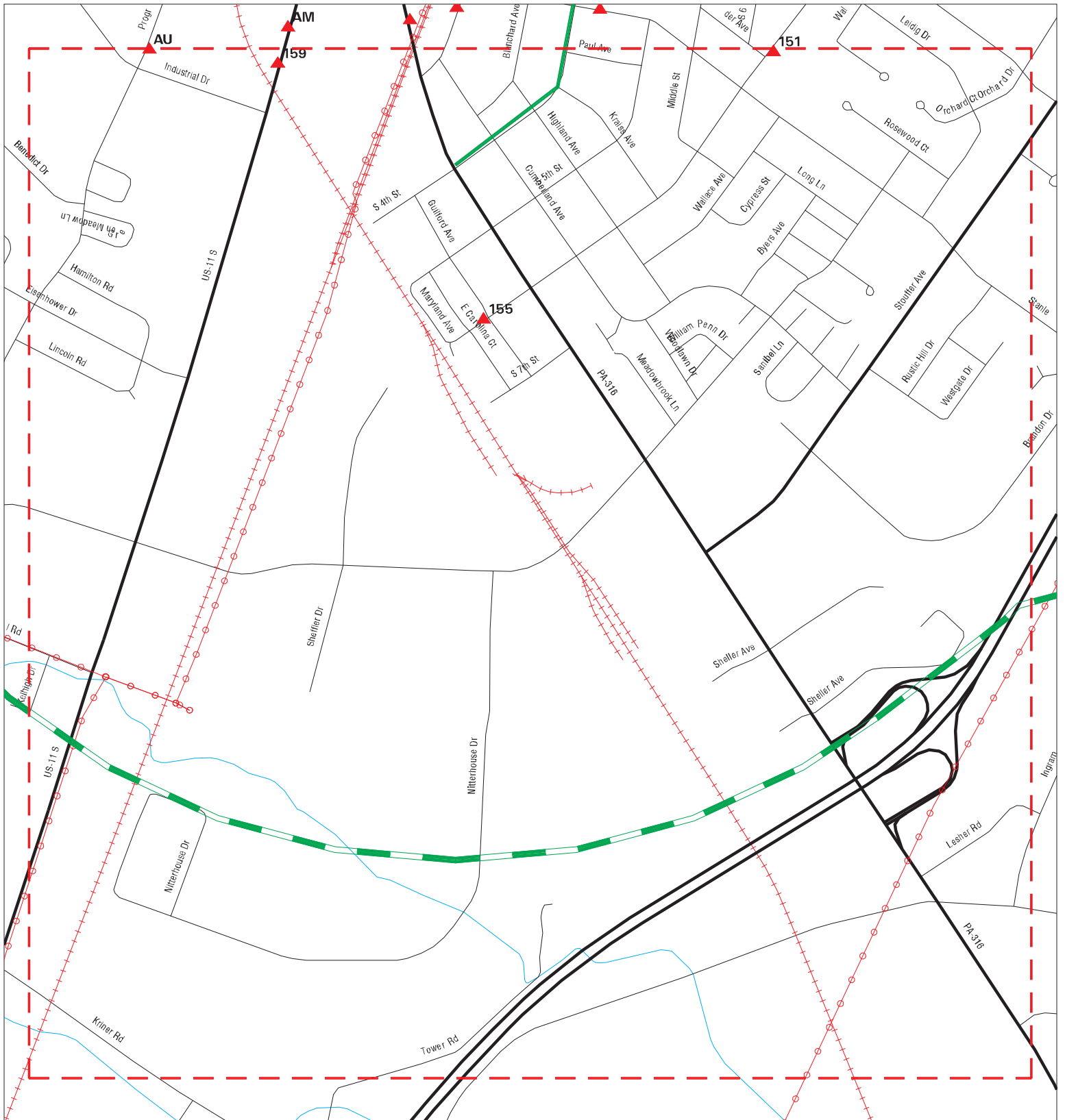

- | | | |
|----------------------|-------------------|------------------------------|
| Sites | Focus Map - Sites | Dept. Defense Sites |
| Target Property | Power Line | Indian Reservations BIA |
| Search Buffer | Pipe Line | National Priority List Sites |
| Focus Map - No Sites | | |



SITE NAME: Chambersburg Tier 2 Environmental Assess
ADDRESS: Chambersburg Tier 2 Environmental Assess
CITY/STATE: Chambersburg PA
ZIP: 17201

CLIENT: BL Companies
CONTACT: Tony Goncalves
INQUIRY #: 7415133.4s
DATE: 08/11/23

MAPPED SITES SUMMARY - FOCUS MAP 8

Target Property:
CHAMBERSBURG TIER 2 ENVIRONMENTAL ASSESS
CHAMBERSBURG, PA 17201

MAP ID / FOCUS MAP	SITE NAME	ADDRESS	DATABASE ACRONYMS	DIST (ft. & mi.) DIRECTION
151 / 8	CHAMBERSBURG MEM YMC	756 S COLDBROOK AVE	PA ARCHIVE UST	1123 0.213 SW
155 / 8	ROTZ AUTO BODY INC	1331 COLDBROOK AVE	RCRA NonGen / NLR, FINDS, ECHO	1180 0.223 South
159 / 8	QUARLES PETRO 54515	875 S MAIN ST	PA LUST, PA UST, PA AUL, PA ARCHIVE UST,...	1248 0.236 SSW

Focus Map - 9 - 7415133.4s

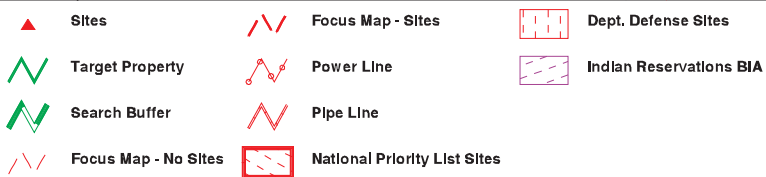

0 1/8 1/4 Miles



SITE NAME: Chambersburg Tier 2 Environmental Assess
ADDRESS: Chambersburg Tier 2 Environmental Assess
CITY/STATE: Chambersburg PA
ZIP: 17201

CLIENT: BL Companies
CONTACT: Tony Goncalves
INQUIRY #: 7415133.4s
DATE: 08/11/23

MAPPED SITES SUMMARY - FOCUS MAP 9

Target Property:
CHAMBERSBURG TIER 2 ENVIRONMENTAL ASSESS
CHAMBERSBURG, PA 17201

MAP ID / FOCUS MAP	SITE NAME	ADDRESS	DATABASE ACRONYMS	DIST (ft. & mi.) DIRECTION
-----------------------	-----------	---------	-------------------	-------------------------------

NO MAPPED SITES FOUND

Map ID
Direction
Distance
Elevation

MAP FINDINGS

Site

Database(s)

EDR ID Number
EPA ID Number

1
Target
Property

WILSON COLLEGE
1015 PHILADELPHIA AVENUE
CHAMBERSBURG, PA 17201

ICIS
FINDS
ECHO

1014832468
N/A

Actual:
618 ft.
Focus Map:
2

ICIS:
Enforcement Action ID: 03-2010-6050
FRS ID: 110041878607
Action Name: WILSON COLLEGE
Facility Name: WILSON COLLEGE
Facility Address: 1015 PHILADELPHIA AVENUE
CHAMBERSBURG, PA 17201
Enforcement Action Type: RCRA 3008A AO For Comp And/Or Penalty
Facility County: FRANKLIN
Program System Acronym: ICIS
Enforcement Action Forum Desc: Administrative - Formal
EA Type Code: 3008A
Facility SIC Code: Not reported
Federal Facility ID: Not reported
Latitude in Decimal Degrees: 39.948204
Longitude in Decimal Degrees: -77.652278
Permit Type Desc: Not reported
Program System Acronym: 1400005391
Facility NAICS Code: Not reported
Tribal Land Code: Not reported

Facility Name: WILSON COLLEGE
Address: 1015 PHILADELPHIA AVENUE
Tribal Indicator: N
Fed Facility: Yes
NAIC Code: Not reported
SIC Code: Not reported

Facility Name: WILSON COLLEGE
Address: 1015 PHILADELPHIA AVENUE
Tribal Indicator: N
Fed Facility: Yes
NAIC Code: Not reported
SIC Code: Not reported

Facility Name: WILSON COLLEGE
Address: 1015 PHILADELPHIA AVENUE
Tribal Indicator: N
Fed Facility: Yes
NAIC Code: Not reported
SIC Code: Not reported

FINDS:
Registry ID: 110041878607

[Click Here for FRS Facility Detail Report:](#)

Environmental Interest/Information System:

RCRAInfo is a national information system that supports the Resource Conservation and Recovery Act (RCRA) program through the tracking of events and activities related to facilities that generate, transport, and treat, store, or dispose of hazardous waste. RCRAInfo allows RCRA program staff to track the notification, permit, compliance, and corrective action activities required under RCRA.

Map ID
Direction
Distance
Elevation

MAP FINDINGS

Site

Database(s)

EDR ID Number
EPA ID Number

WILSON COLLEGE (Continued)

1014832468

PA-EFACTS (Pennsylvania - Environmental Facility Application Compliance Tracking System) is a Department-wide database that provides a holistic view of clients and sites (including facilities) that DEP regulates.

ICIS (Integrated Compliance Information System) is the Integrated Compliance Information System and provides a database that, when complete, will contain integrated Enforcement and Compliance information across most of EPA's programs. The vision for ICIS is to replace EPA's independent databases that contain Enforcement data with a single repository for that information. Currently, ICIS contains all Federal Administrative and Judicial enforcement actions. This information is maintained in ICIS by EPA in the Regional offices and its Headquarters. A future release of ICIS will replace the Permit Compliance System (PCS) which supports the NPDES and will integrate that information with Federal actions already in the system. ICIS also has the capability to track other activities occurring in the Region that support Compliance and Enforcement programs. These include; Incident Tracking, Compliance Assistance, and Compliance Monitoring.

[Click this hyperlink](#) while viewing on your computer to access additional FINDS: detail in the EDR Site Report.

ECHO:

Envid:	1014832468
Registry ID:	110041878607
DFR URL:	http://echo.epa.gov/detailed-facility-report?fid=110041878607
Name:	WILSON COLLEGE
Address:	1015 PHILADELPHIA AVENUE
City,State,Zip:	CHAMBERSBURG, PA 17201

A2
Target
Property

EMILY SECULES
756 PHILADELPHIA AVE.
CHAMBERSBURG, PA 17201

PA ASBESTOS
S126467817
N/A

Site 1 of 2 in cluster A

Actual:
618 ft.

Focus Map:
5

ASBESTOS:	
Name:	EMILY SECULES
Address:	756 PHILADELPHIA AVE.
City,State,Zip:	CHAMBERSBURG, PA 17201
Project ID:	2019490
Address:	Not reported
Project ID 2:	Not reported
Facility Type:	Not reported
Facility Type Code:	Not reported
Contractor Company:	Not reported
Contractor Address:	Not reported
Contractor Address 2:	Not reported
Contractor City State Zip:	Not reported
Contractor:	Not reported
Contractor Telephone:	Not reported
Owner Company:	Emily Secules
Owner Address:	756 Philadelphia Ave.
Owner Address 2:	Not reported
Owner City State Zip:	Chambersburg PA 17201
Owner:	Emily Secules
Owner Telephone:	(570)-506-7827
Start Date:	Not reported

Map ID
Direction
Distance
Elevation

MAP FINDINGS

Site

Database(s)

EDR ID Number
EPA ID Number

EMILY SECULES (Continued)

S126467817

End Date:	Not reported
ASB Amount:	Not reported
ASB Unit:	Not reported
ASB Amount 2:	Not reported
ASB Unit 2:	Not reported
ASB Amount 3:	Not reported
ASB Unit 2:	Not reported
ASB Amount 4:	Not reported
ASB Unit 4:	Not reported
ASB Amount 5:	Not reported
ASB Unit 5:	Not reported
ASB Amount 6:	Not reported
ASB Unit 6:	Not reported
Abatement:	Not reported
Demolition:	Not reported
Order Demolition:	Not reported
Renovation:	Not reported
Emergency Renovation:	Not reported
Name:	EMILY SECULES
Address:	756 PHILADELPHIA AVE.
City,State,Zip:	CHAMBERSBURG, PA 17201
Project ID:	2019490
Address:	Not reported
Project ID 2:	Not reported
Facility Type:	Not reported
Facility Type Code:	Not reported
Contractor Company:	Not reported
Contractor Address:	Not reported
Contractor Address 2:	Not reported
Contractor City State Zip:	Not reported
Contractor:	Not reported
Contractor Telephone:	Not reported
Owner Company:	Emily Secules
Owner Address:	756 Philadelphia Ave.
Owner Address 2:	Not reported
Owner City State Zip:	Chambersburg PA 17201
Owner:	Emily Secules
Owner Telephone:	(570)-506-7827
Start Date:	Not reported
End Date:	Not reported
ASB Amount:	Not reported
ASB Unit:	Not reported
ASB Amount 2:	Not reported
ASB Unit 2:	Not reported
ASB Amount 3:	Not reported
ASB Unit 2:	Not reported
ASB Amount 4:	Not reported
ASB Unit 4:	Not reported
ASB Amount 5:	Not reported
ASB Unit 5:	Not reported
ASB Amount 6:	Not reported
ASB Unit 6:	Not reported
Abatement:	Not reported
Demolition:	Not reported
Order Demolition:	Not reported
Renovation:	Not reported

Map ID
Direction
Distance
Elevation

MAP FINDINGS

Site

Database(s)

EDR ID Number
EPA ID Number

EMILY SECULES (Continued)

S126467817

Emergency Renovation:

Not reported

A3
Target
Property

EMILY SECULES
756 PHILADELPHIA AVENUE
CHAMBERSBURG, PA 17201

PA ASBESTOS

S126467937
N/A

Site 2 of 2 in cluster A

Actual:
618 ft.

Focus Map:
5

ASBESTOS:

Name: EMILY SECULES
Address: 756 PHILADELPHIA AVENUE
City,State,Zip: CHAMBERSBURG, PA 17201
Project ID: 2020311
Address: Not reported
Project ID 2: Not reported
Facility Type: Not reported
Facility Type Code: Not reported
Contractor Company: Not reported
Contractor Address: Not reported
Contractor Address 2: Not reported
Contractor City State Zip: Not reported
Contractor: Not reported
Contractor Telephone: Not reported
Owner Company: Emily Secules
Owner Address: 756 Philadelphia Avenue
Owner Address 2: Not reported
Owner City State Zip: Chambersburg PA 17201
Owner: Emily Secules
Owner Telephone: (171)-726-3734
Start Date: Not reported
End Date: Not reported
ASB Amount: Not reported
ASB Unit: Not reported
ASB Amount 2: Not reported
ASB Unit 2: Not reported
ASB Amount 3: Not reported
ASB Unit 2: Not reported
ASB Amount 4: Not reported
ASB Unit 4: Not reported
ASB Amount 5: Not reported
ASB Unit 5: Not reported
ASB Amount 6: Not reported
ASB Unit 6: Not reported
Abatement: Not reported
Demolition: Not reported
Order Demolition: Not reported
Renovation: Not reported
Emergency Renovation: Not reported

Name: EMILY SECULES
Address: 756 PHILADELPHIA AVENUE
City,State,Zip: CHAMBERSBURG, PA 17201
Project ID: 2020311
Address: Not reported
Project ID 2: Not reported
Facility Type: Not reported
Facility Type Code: Not reported
Contractor Company: Not reported

Map ID
Direction
Distance
Elevation

MAP FINDINGS

Site

Database(s)

EDR ID Number
EPA ID Number

EMILY SECULES (Continued)

S126467937

Contractor Address:	Not reported
Contractor Address 2:	Not reported
Contractor City State Zip:	Not reported
Contractor:	Not reported
Contractor Telephone:	Not reported
Owner Company:	Emily Secules
Owner Address:	756 Philadelphia Avenue
Owner Address 2:	Not reported
Owner City State Zip:	Chambersburg PA 17201
Owner:	Emily Secules
Owner Telephone:	(717)-726-3734
Start Date:	Not reported
End Date:	Not reported
ASB Amount:	Not reported
ASB Unit:	Not reported
ASB Amount 2:	Not reported
ASB Unit 2:	Not reported
ASB Amount 3:	Not reported
ASB Unit 2:	Not reported
ASB Amount 4:	Not reported
ASB Unit 4:	Not reported
ASB Amount 5:	Not reported
ASB Unit 5:	Not reported
ASB Amount 6:	Not reported
ASB Unit 6:	Not reported
Abatement:	Not reported
Demolition:	Not reported
Order Demolition:	Not reported
Renovation:	Not reported
Emergency Renovation:	Not reported

B4 **SNACKWORKS**
Target **235 W VINE ST**
Property **CHAMBERSBURG, PA 17201**

PA ARCHIVE AST **S121725328**
N/A

Site 1 of 7 in cluster B

Actual: 612 ft.	ARCHIVE AST:	
Focus Map: 5	Name:	SNACKWORKS
	Address:	235 W VINE ST
	City,State,Zip:	CHAMBERSBURG 17201-1164
	Facility ID:	28-33128
	Site ID:	743166
	Client ID:	257713
	Municipality:	Chambersburg Boro
	Region Name:	Not reported
	Owner ID:	Not reported
	Owner Name:	PVS MINIBULK INC
	Owner Phone:	Not reported
	Owner Address:	10900 HARPER AVE
	Owner Address 2:	Not reported
	Owner City,St,Zip:	DETROIT, MI 48213-3364
	Owner County Code:	Not reported
	Resp Party Name:	PVS MINIBULK INC
	RP Address:	10900 HARPER AVE
	RP Address 2:	Not reported
	RP City,St,Zip:	DETROIT, MI 48213-3364
	Regulated Exp Date:	Not reported

Map ID
Direction
Distance
Elevation

MAP FINDINGS

Site

Database(s)

EDR ID Number
EPA ID Number

SNACKWORKS (Continued)

S121725328

Tank ID: 1033228
Tank Sequence #: 001A
Install Date: 12/09/2010
Status: Removed
Status Code End Date: Not reported
Capacity: 625
Substance: HZSUB
Tank Substance End Date: Not reported
Tank Code: AST
Inspection Code: Not reported
Last Inspection: Not reported
Substance Type: Not reported
CASRN for Hazardous Substances: 257713
Chemical Name: PVS MINIBULK INC
Other Information Regarding The Tank Substance: Not reported
Undeliverable Address Ind.: N
Contact Name: ALLAN MCALPINE OPR MGR
Company: Not reported

B5
Target
Property

SNACKWORKS
235 W VINE ST
CHAMBERSBURG, PA 17201

PA ARCHIVE AST
S125862199
N/A

Site 2 of 7 in cluster B

Actual:
612 ft.

Focus Map:
5

ARCHIVE AST:
Name: SNACKWORKS
Address: 235 W VINE ST
City,State,Zip: CHAMBERSBURG 17201-1164
Facility ID: 28-38558
Site ID: 743166
Client ID: 184075
Municipality: Chambersburg Boro
Region Name: Not reported
Owner ID: Not reported
Owner Name: BASIC CHEM SOLUTIONS LLC
Owner Phone: Not reported
Owner Address: 5 STEEL RD E
Owner Address 2: Not reported
Owner City,St,Zip: MORRISVILLE, PA 19067-3613
Owner County Code: Not reported
Resp Party Name: BASIC CHEM SOLUTIONS LLC
RP Address: 5 STEEL RD E
RP Address 2: Not reported
RP City,St,Zip: MORRISVILLE, PA 19067-3613
Regulated Exp Date: Not reported

Tank ID: 756370
Tank Sequence #: 001A
Install Date: 09/30/2002
Status: Removed
Status Code End Date: Not reported
Capacity: 280
Substance: HZSUB
Tank Substance End Date: Not reported
Tank Code: AST
Inspection Code: Not reported
Last Inspection: Not reported

Map ID
Direction
Distance
Elevation

MAP FINDINGS

Site

Database(s)

EDR ID Number
EPA ID Number

SNACKWORKS (Continued)

S125862199

Substance Type: Not reported
CASRN for Hazardous Substances: 184075
Chemical Name: BASIC CHEM SOLUTIONS LLC
Other Information Regarding The Tank Substance: Not reported
Undeliverable Address Ind.: N
Contact Name: GREGORY W MATUSEWITCH OPNS MGR
Company: BRIAN YOUNG

B6
Target
Property

CATCH-UP LOGISTICS
225 WEST VINE STREET
CHAMBERSBURG, PA 17201

PA MANIFEST
S116736611
N/A

Site 3 of 7 in cluster B

Actual:
612 ft.

Focus Map:
5

Manifest Details:
Year: 2013
Manifest Number: 012498522JJK
Manifest Type: TSD Copy
Generator EPA Id: PADEP0018136
Generator Date: 11/25/2013
Mailing Address: Not reported
Mailing City,St,Zip: Not reported
Contact Name: Not reported
Contact Phone: Not reported
TSD EPA Id: Not reported
TSD Date: Not reported
TSD Facility Name: Cycle Chem Inc
TSD Facility Address: 550 Industrial Rd
TSD Facility City: Lewisberry
TSD Facility State: PA
Facility Telephone: Not reported
Page Number: 1
Line Number: 1
Waste Number: D009
Container Number: 1
Container Type: Metal drums, barrels, kegs
Waste Quantity: 40
Unit: Pounds
Handling Code: Not reported
TSP EPA Id: PAD067098822
Date TSP Sig: Not reported

Year: 2013
Manifest Number: 010991208JJK
Manifest Type: TSD Copy
Generator EPA Id: PADEP0018136
Generator Date: 11/08/2013
Mailing Address: Not reported
Mailing City,St,Zip: Not reported
Contact Name: Not reported
Contact Phone: Not reported
TSD EPA Id: Not reported
TSD Date: Not reported
TSD Facility Name: Cycle Chem Inc
TSD Facility Address: 550 Industrial Rd
TSD Facility City: Lewisberry
TSD Facility State: PA
Facility Telephone: Not reported

Map ID
Direction
Distance
Elevation

MAP FINDINGS

Site

Database(s)

EDR ID Number
EPA ID Number

CATCH-UP LOGISTICS (Continued)

S116736611

Page Number: 1
Line Number: 1
Waste Number: D009
Container Number: 2
Container Type: Metal drums, barrels, kegs
Waste Quantity: 400
Unit: Pounds
Handling Code: Not reported
TSP EPA Id: PAD067098822
Date TSP Sig: Not reported

B7
Target
Property
PILLSBURY CO
225 W VINE ST
CHAMBERSBURG, PA 17201

RCRA NonGen / NLR
FINDS
ECHO
1001030003
PAR000005892

Site 4 of 7 in cluster B

Actual:
612 ft.
Focus Map:
5

RCRA Listings:
Date Form Received by Agency: 20180620
Handler Name: Pillsbury Co
Handler Address: 225 W VINE ST
Handler City,State,Zip: CHAMBERSBURG, PA 17201-1164
EPA ID: PAR000005892
Contact Name: Not reported
Contact Address: Not reported
Contact City,State,Zip: Not reported
Contact Telephone: Not reported
Contact Fax: Not reported
Contact Email: Not reported
Contact Title: Not reported
EPA Region: 03
Land Type: Other
Federal Waste Generator Description: Not a generator, verified
Non-Notifier: Not reported
Biennial Report Cycle: Not reported
Accessibility: Not reported
Active Site Indicator: Not reported
State District Owner: Pa
State District: 3
Mailing Address: Not reported
Mailing City,State,Zip: Not reported
Owner Name: Not reported
Owner Type: Not reported
Operator Name: Not reported
Operator Type: Not reported
Short-Term Generator Activity: No
Importer Activity: No
Mixed Waste Generator: No
Transporter Activity: No
Transfer Facility Activity: No
Recycler Activity with Storage: No
Small Quantity On-Site Burner Exemption: No
Smelting Melting and Refining Furnace Exemption: No
Underground Injection Control: No
Off-Site Waste Receipt: No
Universal Waste Indicator: No
Universal Waste Destination Facility: No
Federal Universal Waste: No

Map ID
Direction
Distance
Elevation

MAP FINDINGS

Site

Database(s)

EDR ID Number
EPA ID Number

PILLSBURY CO (Continued)

1001030003

Active Site State-Reg Handler:	---
Federal Facility Indicator:	Not reported
Hazardous Secondary Material Indicator:	NN
Sub-Part K Indicator:	Not reported
2018 GPRA Permit Baseline:	Not on the Baseline
2018 GPRA Renewals Baseline:	Not on the Baseline
202 GPRA Corrective Action Baseline:	No
Subject to Corrective Action Universe:	No
Non-TSDFs Where RCRA CA has Been Imposed Universe:	No
Corrective Action Priority Ranking:	No NCAPS ranking
Environmental Control Indicator:	No
Institutional Control Indicator:	No
Human Exposure Controls Indicator:	N/A
Groundwater Controls Indicator:	N/A
Significant Non-Complier Universe:	No
Unaddressed Significant Non-Complier Universe:	No
Addressed Significant Non-Complier Universe:	No
Significant Non-Complier With a Compliance Schedule Universe:	No
Financial Assurance Required:	Not reported
Handler Date of Last Change:	20180702
Recognized Trader-Importer:	No
Recognized Trader-Exporter:	No
Importer of Spent Lead Acid Batteries:	No
Exporter of Spent Lead Acid Batteries:	No
Recycler Activity Without Storage:	No
Manifest Broker:	No
Sub-Part P Indicator:	No

Hazardous Waste Summary:

Waste Code:	D000
Waste Description:	Not Defined
Waste Code:	D001
Waste Description:	Ignitable Waste
Waste Code:	D039
Waste Description:	Tetrachloroethylene
Waste Code:	F003
Waste Description:	The Following Spent Nonhalogenated Solvents: Xylene, Acetone, Ethyl Acetate, Ethyl Benzene, Ethyl Ether, Methyl Isobutyl Ketone, N-Butyl Alcohol, Cyclohexanone, And Methanol; All Spent Solvent Mixtures/Blends Containing, Before Use, Only The Above Spent Nonhalogenated Solvents; And All Spent Solvent Mixtures/Blends Containing, Before Use, One Or More Of The Above Nonhalogenated Solvents, And A Total Of Ten Percent Or More (By Volume) Of One Or More Of Those Solvents Listed In F001, F002, F004, And F005; And Still Bottoms From The Recovery Of These Spent Solvents And Spent Solvent Mixtures.

Handler - Owner Operator:

Owner/Operator Indicator:	Owner
Owner/Operator Name:	PILLSBURY CO THE
Legal Status:	Private
Date Became Current:	Not reported

Map ID
Direction
Distance
Elevation

MAP FINDINGS

Site

Database(s)

EDR ID Number
EPA ID Number

PILLSBURY CO (Continued)

1001030003

Date Ended Current:	Not reported
Owner/Operator Address:	200 S 6TH ST MS36V3
Owner/Operator City,State,Zip:	MINNEAPOLIS, MN 55402
Owner/Operator Telephone:	612-330-4841
Owner/Operator Telephone Ext:	Not reported
Owner/Operator Fax:	Not reported
Owner/Operator Email:	Not reported

Historic Generators:

Receive Date:	20131224
Handler Name:	PILLSBURY CO
Federal Waste Generator Description:	Not a generator, verified
State District Owner:	Pa
Large Quantity Handler of Universal Waste:	No
Recognized Trader Importer:	No
Recognized Trader Exporter:	No
Spent Lead Acid Battery Importer:	No
Spent Lead Acid Battery Exporter:	No
Current Record:	No
Non Storage Recycler Activity:	Not reported
Electronic Manifest Broker:	Not reported

Receive Date:	20180620
Handler Name:	PILLSBURY CO
Federal Waste Generator Description:	Not a generator, verified
State District Owner:	Pa
Large Quantity Handler of Universal Waste:	No
Recognized Trader Importer:	No
Recognized Trader Exporter:	No
Spent Lead Acid Battery Importer:	No
Spent Lead Acid Battery Exporter:	No
Current Record:	Yes
Non Storage Recycler Activity:	Not reported
Electronic Manifest Broker:	Not reported

Receive Date:	19950605
Handler Name:	PILLSBURY CO
Federal Waste Generator Description:	Conditionally Exempt Small Quantity Generator
State District Owner:	Pa
Large Quantity Handler of Universal Waste:	No
Recognized Trader Importer:	No
Recognized Trader Exporter:	No
Spent Lead Acid Battery Importer:	No
Spent Lead Acid Battery Exporter:	No
Current Record:	No
Non Storage Recycler Activity:	Not reported
Electronic Manifest Broker:	Not reported

List of NAICS Codes and Descriptions:

NAICS Codes:	No NAICS Codes Found
--------------	----------------------

Has the Facility Received Notices of Violations:

Found Violation:	Yes
Agency Which Determined Violation:	State
Violation Short Description:	State Statute or Regulation
Date Violation was Determined:	20131030

Map ID
Direction
Distance
Elevation

MAP FINDINGS

Site

Database(s)

EDR ID Number
EPA ID Number

PILLSBURY CO (Continued)

1001030003

Actual Return to Compliance Date: 20131112
Return to Compliance Qualifier: Observed
Violation Responsible Agency: State
Scheduled Compliance Date: Not reported
Enforcement Identifier: Not reported
Date of Enforcement Action: Not reported
Enforcement Responsible Agency: Not reported
Enforcement Docket Number: Not reported
Enforcement Attorney: Not reported
Corrective Action Component: Not reported
Appeal Initiated Date: Not reported
Appeal Resolution Date: Not reported
Disposition Status Date: Not reported
Disposition Status: Not reported
Disposition Status Description: Not reported
Consent/Final Order Sequence Number: Not reported
Consent/Final Order Respondent Name: Not reported
Consent/Final Order Lead Agency: Not reported
Enforcement Type: Not reported
Enforcement Responsible Person: Not reported
Enforcement Responsible Sub-Organization: Not reported
SEP Sequence Number: Not reported
SEP Expenditure Amount: Not reported
SEP Scheduled Completion Date: Not reported
SEP Actual Date: Not reported
SEP Defaulted Date: Not reported
SEP Type: Not reported
SEP Type Description: Not reported
Proposed Amount: Not reported
Final Monetary Amount: Not reported
Paid Amount: Not reported
Final Count: Not reported
Final Amount: Not reported

Found Violation: No
Agency Which Determined Violation: Not reported
Violation Short Description: Not reported
Date Violation was Determined: Not reported
Actual Return to Compliance Date: Not reported
Return to Compliance Qualifier: Not reported
Violation Responsible Agency: Not reported
Scheduled Compliance Date: Not reported
Enforcement Identifier: Not reported
Date of Enforcement Action: Not reported
Enforcement Responsible Agency: Not reported
Enforcement Docket Number: Not reported
Enforcement Attorney: Not reported
Corrective Action Component: Not reported
Appeal Initiated Date: Not reported
Appeal Resolution Date: Not reported
Disposition Status Date: Not reported
Disposition Status: Not reported
Disposition Status Description: Not reported
Consent/Final Order Sequence Number: Not reported
Consent/Final Order Respondent Name: Not reported
Consent/Final Order Lead Agency: Not reported
Enforcement Type: Not reported

Map ID
Direction
Distance
Elevation

MAP FINDINGS

Site

Database(s)

EDR ID Number
EPA ID Number

PILLSBURY CO (Continued)

1001030003

Enforcement Responsible Person:	Not reported
Enforcement Responsible Sub-Organization:	Not reported
SEP Sequence Number:	Not reported
SEP Expenditure Amount:	Not reported
SEP Scheduled Completion Date:	Not reported
SEP Actual Date:	Not reported
SEP Defaulted Date:	Not reported
SEP Type:	Not reported
SEP Type Description:	Not reported
Proposed Amount:	Not reported
Final Monetary Amount:	Not reported
Paid Amount:	Not reported
Final Count:	Not reported
Final Amount:	Not reported
Found Violation:	No
Agency Which Determined Violation:	Not reported
Violation Short Description:	Not reported
Date Violation was Determined:	Not reported
Actual Return to Compliance Date:	Not reported
Return to Compliance Qualifier:	Not reported
Violation Responsible Agency:	Not reported
Scheduled Compliance Date:	Not reported
Enforcement Identifier:	Not reported
Date of Enforcement Action:	Not reported
Enforcement Responsible Agency:	Not reported
Enforcement Docket Number:	Not reported
Enforcement Attorney:	Not reported
Corrective Action Component:	Not reported
Appeal Initiated Date:	Not reported
Appeal Resolution Date:	Not reported
Disposition Status Date:	Not reported
Disposition Status:	Not reported
Disposition Status Description:	Not reported
Consent/Final Order Sequence Number	Not reported
Consent/Final Order Respondent Name:	Not reported
Consent/Final Order Lead Agency:	Not reported
Enforcement Type:	Not reported
Enforcement Responsible Person:	Not reported
Enforcement Responsible Sub-Organization:	Not reported
SEP Sequence Number:	Not reported
SEP Expenditure Amount:	Not reported
SEP Scheduled Completion Date:	Not reported
SEP Actual Date:	Not reported
SEP Defaulted Date:	Not reported
SEP Type:	Not reported
SEP Type Description:	Not reported
Proposed Amount:	Not reported
Final Monetary Amount:	Not reported
Paid Amount:	Not reported
Final Count:	Not reported
Final Amount:	Not reported
Found Violation:	Yes
Agency Which Determined Violation:	State
Violation Short Description:	State Statute or Regulation
Date Violation was Determined:	20131030

Map ID
Direction
Distance
Elevation

MAP FINDINGS

Site

Database(s)

EDR ID Number
EPA ID Number

PILLSBURY CO (Continued)

1001030003

Actual Return to Compliance Date: 20131112
Return to Compliance Qualifier: Observed
Violation Responsible Agency: State
Scheduled Compliance Date: Not reported
Enforcement Identifier: Not reported
Date of Enforcement Action: Not reported
Enforcement Responsible Agency: Not reported
Enforcement Docket Number: Not reported
Enforcement Attorney: Not reported
Corrective Action Component: Not reported
Appeal Initiated Date: Not reported
Appeal Resolution Date: Not reported
Disposition Status Date: Not reported
Disposition Status: Not reported
Disposition Status Description: Not reported
Consent/Final Order Sequence Number: Not reported
Consent/Final Order Respondent Name: Not reported
Consent/Final Order Lead Agency: Not reported
Enforcement Type: Not reported
Enforcement Responsible Person: Not reported
Enforcement Responsible Sub-Organization: Not reported
SEP Sequence Number: Not reported
SEP Expenditure Amount: Not reported
SEP Scheduled Completion Date: Not reported
SEP Actual Date: Not reported
SEP Defaulted Date: Not reported
SEP Type: Not reported
SEP Type Description: Not reported
Proposed Amount: Not reported
Final Monetary Amount: Not reported
Paid Amount: Not reported
Final Count: Not reported
Final Amount: Not reported

Found Violation: No
Agency Which Determined Violation: Not reported
Violation Short Description: Not reported
Date Violation was Determined: Not reported
Actual Return to Compliance Date: Not reported
Return to Compliance Qualifier: Not reported
Violation Responsible Agency: Not reported
Scheduled Compliance Date: Not reported
Enforcement Identifier: Not reported
Date of Enforcement Action: Not reported
Enforcement Responsible Agency: Not reported
Enforcement Docket Number: Not reported
Enforcement Attorney: Not reported
Corrective Action Component: Not reported
Appeal Initiated Date: Not reported
Appeal Resolution Date: Not reported
Disposition Status Date: Not reported
Disposition Status: Not reported
Disposition Status Description: Not reported
Consent/Final Order Sequence Number: Not reported
Consent/Final Order Respondent Name: Not reported
Consent/Final Order Lead Agency: Not reported
Enforcement Type: Not reported

Map ID
Direction
Distance
Elevation

MAP FINDINGS

Site

Database(s)

EDR ID Number
EPA ID Number

PILLSBURY CO (Continued)

1001030003

Enforcement Responsible Person:	Not reported
Enforcement Responsible Sub-Organization:	Not reported
SEP Sequence Number:	Not reported
SEP Expenditure Amount:	Not reported
SEP Scheduled Completion Date:	Not reported
SEP Actual Date:	Not reported
SEP Defaulted Date:	Not reported
SEP Type:	Not reported
SEP Type Description:	Not reported
Proposed Amount:	Not reported
Final Monetary Amount:	Not reported
Paid Amount:	Not reported
Final Count:	Not reported
Final Amount:	Not reported
Found Violation:	Yes
Agency Which Determined Violation:	State
Violation Short Description:	State Statute or Regulation
Date Violation was Determined:	20131030
Actual Return to Compliance Date:	20131112
Return to Compliance Qualifier:	Observed
Violation Responsible Agency:	State
Scheduled Compliance Date:	Not reported
Enforcement Identifier:	Not reported
Date of Enforcement Action:	Not reported
Enforcement Responsible Agency:	Not reported
Enforcement Docket Number:	Not reported
Enforcement Attorney:	Not reported
Corrective Action Component:	Not reported
Appeal Initiated Date:	Not reported
Appeal Resolution Date:	Not reported
Disposition Status Date:	Not reported
Disposition Status:	Not reported
Disposition Status Description:	Not reported
Consent/Final Order Sequence Number	Not reported
Consent/Final Order Respondent Name:	Not reported
Consent/Final Order Lead Agency:	Not reported
Enforcement Type:	Not reported
Enforcement Responsible Person:	Not reported
Enforcement Responsible Sub-Organization:	Not reported
SEP Sequence Number:	Not reported
SEP Expenditure Amount:	Not reported
SEP Scheduled Completion Date:	Not reported
SEP Actual Date:	Not reported
SEP Defaulted Date:	Not reported
SEP Type:	Not reported
SEP Type Description:	Not reported
Proposed Amount:	Not reported
Final Monetary Amount:	Not reported
Paid Amount:	Not reported
Final Count:	Not reported
Final Amount:	Not reported

Evaluation Action Summary:	
Evaluation Date:	20131030
Evaluation Responsible Agency:	State
Found Violation:	Yes

Map ID
Direction
Distance
Elevation

MAP FINDINGS

Site

Database(s)

EDR ID Number
EPA ID Number

PILLSBURY CO (Continued)

1001030003

Evaluation Type Description:	COMPLIANCE EVALUATION INSPECTION ON-SITE
Evaluation Responsible Person Identifier:	BNW
Evaluation Responsible Sub-Organization:	WM
Actual Return to Compliance Date:	20131112
Scheduled Compliance Date:	Not reported
Date of Request:	Not reported
Date Response Received:	Not reported
Request Agency:	Not reported
Former Citation:	Not reported

Evaluation Date:	20131220
Evaluation Responsible Agency:	State
Found Violation:	No
Evaluation Type Description:	FOLLOW-UP INSPECTION
Evaluation Responsible Person Identifier:	BNW
Evaluation Responsible Sub-Organization:	WM
Actual Return to Compliance Date:	Not reported
Scheduled Compliance Date:	Not reported
Date of Request:	Not reported
Date Response Received:	Not reported
Request Agency:	Not reported
Former Citation:	Not reported

Evaluation Date:	19961120
Evaluation Responsible Agency:	State
Found Violation:	No
Evaluation Type Description:	COMPLIANCE EVALUATION INSPECTION ON-SITE
Evaluation Responsible Person Identifier:	Not reported
Evaluation Responsible Sub-Organization:	Not reported
Actual Return to Compliance Date:	Not reported
Scheduled Compliance Date:	Not reported
Date of Request:	Not reported
Date Response Received:	Not reported
Request Agency:	Not reported
Former Citation:	Not reported

Evaluation Date:	20131030
Evaluation Responsible Agency:	State
Found Violation:	Yes
Evaluation Type Description:	COMPLIANCE EVALUATION INSPECTION ON-SITE
Evaluation Responsible Person Identifier:	BNW
Evaluation Responsible Sub-Organization:	WM
Actual Return to Compliance Date:	20131112
Scheduled Compliance Date:	Not reported
Date of Request:	Not reported
Date Response Received:	Not reported
Request Agency:	Not reported
Former Citation:	Not reported

Evaluation Date:	19951201
Evaluation Responsible Agency:	State
Found Violation:	No
Evaluation Type Description:	COMPLIANCE EVALUATION INSPECTION ON-SITE
Evaluation Responsible Person Identifier:	Not reported
Evaluation Responsible Sub-Organization:	Not reported
Actual Return to Compliance Date:	Not reported
Scheduled Compliance Date:	Not reported

Map ID
Direction
Distance
Elevation

MAP FINDINGS

Site

Database(s)

EDR ID Number
EPA ID Number

PILLSBURY CO (Continued)

1001030003

Date of Request:	Not reported
Date Response Received:	Not reported
Request Agency:	Not reported
Former Citation:	Not reported
Evaluation Date:	20131030
Evaluation Responsible Agency:	State
Found Violation:	Yes
Evaluation Type Description:	COMPLIANCE EVALUATION INSPECTION ON-SITE
Evaluation Responsible Person Identifier:	BNW
Evaluation Responsible Sub-Organization:	WM
Actual Return to Compliance Date:	20131112
Scheduled Compliance Date:	Not reported
Date of Request:	Not reported
Date Response Received:	Not reported
Request Agency:	Not reported
Former Citation:	Not reported

FINDS:

Registry ID: 110001007080

[Click Here for FRS Facility Detail Report:](#)

Environmental Interest/Information System:

US EPA TRIS (Toxics Release Inventory System) contains information from facilities on the amounts of over 300 listed toxic chemicals that these facilities release directly to air, water, land, or that are transported off-site.

RCRAInfo is a national information system that supports the Resource Conservation and Recovery Act (RCRA) program through the tracking of events and activities related to facilities that generate, transport, and treat, store, or dispose of hazardous waste. RCRAInfo allows RCRA program staff to track the notification, permit, compliance, and corrective action activities required under RCRA.

US National Pollutant Discharge Elimination System (NPDES) module of the Compliance Information System (ICIS) tracks surface water permits issued under the Clean Water Act. Under NPDES, all facilities that discharge pollutants from any point source into waters of the United States are required to obtain a permit. The permit will likely contain limits on what can be discharged, impose monitoring and reporting requirements, and include other provisions to ensure that the discharge does not adversely affect water quality.

PA-EFACTS (Pennsylvania - Environmental Facility Application Compliance Tracking System) is a Department-wide database that provides a holistic view of clients and sites (including facilities) that DEP regulates.

[Click this hyperlink](#) while viewing on your computer to access additional FINDS: detail in the EDR Site Report.

ECHO:

Envid:	1001030003
Registry ID:	110001007080
DFR URL:	http://echo.epa.gov/detailed-facility-report?fid=110001007080
Name:	PILLSBURY CO
Address:	225 W VINE ST
City,State,Zip:	CHAMBERSBURG, PA 17201

Map ID
Direction
Distance
Elevation

MAP FINDINGS

Site

Database(s)

EDR ID Number
EPA ID Number

B8
Target 225 WEST VINE STREET
Property CHAMBERSBURG, PA 17201

ERNS 2000542427
N/A

Site 5 of 7 in cluster B

Actual:
612 ft.

[Click this hyperlink](#) while viewing on your computer to access
additional ERNS detail in the EDR Site Report.

Focus Map:
5

B9
Target 225 WEST VINE ST
Property CHAMBERSBURG, PA

ERNS 2013061266
N/A

Site 6 of 7 in cluster B

Actual:
612 ft.

[Click this hyperlink](#) while viewing on your computer to access
additional ERNS detail in the EDR Site Report.

Focus Map:
5

B10 PET
Target 225 W VINE ST
Property CHAMBERSBURG, PA 17201

PA ARCHIVE AST S125862200
N/A

Site 7 of 7 in cluster B

Actual:
612 ft.

Focus Map:
5

ARCHIVE AST:

Name:	PET
Address:	225 W VINE ST
City,State,Zip:	CHAMBERSBURG 17201-1164
Facility ID:	28-60581
Site ID:	457919
Client ID:	178588
Municipality:	Chambersburg Boro
Region Name:	Not reported
Owner ID:	Not reported
Owner Name:	TANNER IND INC
Owner Phone:	Not reported
Owner Address:	5811 TACONY ST
Owner Address 2:	Not reported
Owner City,St,Zip:	PHILADELPHIA, PA 19135-4309
Owner County Code:	Not reported
Resp Party Name:	TANNER IND INC
RP Address:	5811 TACONY ST
RP Address 2:	Not reported
RP City,St,Zip:	PHILADELPHIA, PA 19135-4309
Regulated Exp Date:	Not reported

Tank ID:	649276
Tank Sequence #:	001A
Install Date:	01/01/1981

Map ID
Direction
Distance
Elevation

MAP FINDINGS

Site

Database(s)

EDR ID Number
EPA ID Number

PET (Continued)

S125862200

Status: Exempt From State Law
Status Code End Date: Not reported
Capacity: 1000
Substance: HZSUB
Tank Substance End Date: Not reported
Tank Code: AST
Inspection Code: Not reported
Last Inspection: Not reported
Substance Type: Not reported
CASRN for Hazardous Substances: 178588
Chemical Name: TANNER IND INC
Other Information Regarding The Tank Substance: Not reported
Undeliverable Address Ind.: N
Contact Name: UNKNOWN
Company: TOM GAROUS

11
Target
Property
TRUSDALE RESIDENCE
520 PHILADELPHIA AVE
CHAMBERSBURG, PA 17201

PA ASBESTOS **S121432162**
N/A

Actual:
619 ft.
Focus Map:
5

ASBESTOS:

Name: TRUSDALE RESIDENCE
Address: 520 PHILADELPHIA AVE
City,State,Zip: CHAMBERSBURG, PA 17201
Project ID: 420550133A
Address: Not reported
Project ID 2: 211217
Facility Type: Renovation
Facility Type Code: R
Contractor Company: BAXTER GRP INC
Contractor Address: 941 PROGRESS RD
Contractor Address 2: CADCO INDUSTRIAL PARK
Contractor City State Zip: CHAMBERSBURG PA 17201
Contractor: JOCELYNE MELTON
Contractor Telephone: 7172637341
Owner Company: KATIE TRUSDALE
Owner Address: 520 PHILADELPHIA AVE
Owner Address 2: Not reported
Owner City State Zip: CHAMBERSBURG PA 17201
Owner: KATIE TRUSDALE
Owner Telephone: 4846782948
Start Date: 07/11/2017
End Date: 07/13/2017
ASB Amount: 800
ASB Unit: SF
ASB Amount 2: 0
ASB Unit 2: Not reported
ASB Amount 3: 0
ASB Unit 2: Not reported
ASB Amount 4: 0
ASB Unit 4: Not reported
ASB Amount 5: 0
ASB Unit 5: Not reported
ASB Amount 6: 0
ASB Unit 6: Not reported
Abatement: Not reported
Demolition: Not reported
Order Demolition: Not reported

Map ID
Direction
Distance
Elevation

MAP FINDINGS

Site

Database(s)

EDR ID Number
EPA ID Number

TRUSDALE RESIDENCE (Continued)

S121432162

Renovation: Not reported
Emergency Renovation: Not reported

12
Target
Property

SHETLER DAVID W
341 N SECOND ST
CHAMBERSBURG, PA 17201

EDR Hist Auto **1020742236**
N/A

EDR Hist Auto

Actual: Year: Name: Type:
619 ft. 1969 SHETLER DAVID W Gasoline Service Stations
Focus Map: 1970 SHETLER DAVID W Gasoline Service Stations
5

C13
Target
Property

MS4 CHAMBERSBURG BORO
100 S 2ND ST
CHAMBERSBURG, PA 17201

FINDS **1016417950**
ECHO **N/A**

Site 1 of 5 in cluster C

Actual: FINDS:
624 ft. Registry ID: 110055636156
Focus Map:
5 Click Here for FRS Facility Detail Report:

Environmental Interest/Information System:

US National Pollutant Discharge Elimination System (NPDES) module of the Compliance Information System (ICIS) tracks surface water permits issued under the Clean Water Act. Under NPDES, all facilities that discharge pollutants from any point source into waters of the United States are required to obtain a permit. The permit will likely contain limits on what can be discharged, impose monitoring and reporting requirements, and include other provisions to ensure that the discharge does not adversely affect water quality.

PA-EFACTS (Pennsylvania - Environmental Facility Application Compliance Tracking System) is a Department-wide database that provides a holistic view of clients and sites (including facilities) that DEP regulates.

[Click this hyperlink](#) while viewing on your computer to access additional FINDS: detail in the EDR Site Report.

ECHO:

Envid: 1016417950
Registry ID: 110055636156
DFR URL: <http://echo.epa.gov/detailed-facility-report?fid=110055636156>
Name: MS4 CHAMBERSBURG BORO
Address: 100 S 2ND ST
City,State,Zip: CHAMBERSBURG, PA 17201

Map ID
Direction
Distance
Elevation

MAP FINDINGS

Site

Database(s)

EDR ID Number
EPA ID Number

C14 **CHAMBERSBURG BORO FRANKLIN CNTY**
Target **100 S 2ND ST**
Property **CHAMBERSBURG, PA 17201**

PA ARCHIVE UST **S111107971**
PA ASBESTOS **N/A**

Site 2 of 5 in cluster C

Actual:
624 ft.

Focus Map:
5

ARCHIVE UST:

Name: CHAMBERSBURG BORO FRANKLIN CNTY
Address: 100 S 2ND ST
City,State,Zip: CHAMBERSBURG 17201-2515
Facility Id: 28-64128
Site ID: 575353
Municipality: Chambersburg Boro
Client Date: 53002
Owner Id: Not reported
Owner Name: CHAMBERSBURG BORO FRANKLIN CNTY
Owner Address: 100 S 2ND ST
Owner Address 2: Not reported
Owner City,St,Zip: CHAMBERSBURG, PA 17201-2515
Owner Phone: Not reported
Owner County Code: Not reported
Resp Party Name: CHAMBERSBURG BORO FRANKLIN CNTY
RP Address: 100 S 2ND ST
RP Address 2: Not reported
RP City,St,Zip: CHAMBERSBURG, PA 17201-2515
Region Code Name: Not reported
Regulated Expire Date: Not reported

Tank Sequence #: 001
Tank Id: 649728
Status: Exempt From State Law
Status Code End Date: Not reported
Capacity: 6000
Substance: HO
Tank Substance End Date: Not reported
Install Date: Not reported
Tank Code: UST
Inspection Code: Not reported
Last Inspection: Not reported
Substance Type: Not reported
CASRN for Hazardous Substances: 53002
Chemical Name: CHAMBERSBURG BORO FRANKLIN CNTY
Other Information Regarding The Tank Substance: Not reported
Undeliverable Address Ind.: N
Contact Name: JEFFREY M. STONEHILL BORO MGR
Company: Not reported

ASBESTOS:

Name: LOBAR
Address: 100 S 2ND ST
City,State,Zip: CHAMBERSBURG, PA 17201
Project ID: 2022471
Address: Not reported
Project ID 2: Not reported
Facility Type: Not reported
Facility Type Code: Not reported
Contractor Company: Not reported
Contractor Address: Not reported
Contractor Address 2: Not reported

Map ID
Direction
Distance
Elevation

MAP FINDINGS

Site

Database(s)

EDR ID Number
EPA ID Number

CHAMBERSBURG BORO FRANKLIN CNTY (Continued)

S111107971

Contractor City State Zip:	Not reported
Contractor:	Not reported
Contractor Telephone:	Not reported
Owner Company:	Chambersburg Borough
Owner Address:	100 S 2nd St.
Owner Address 2:	Not reported
Owner City State Zip:	Chambersburg PA 17201
Owner:	Paul Cashell
Owner Telephone:	(717)-781-6390
Start Date:	Not reported
End Date:	Not reported
ASB Amount:	Not reported
ASB Unit:	Not reported
ASB Amount 2:	Not reported
ASB Unit 2:	Not reported
ASB Amount 3:	Not reported
ASB Unit 2:	Not reported
ASB Amount 4:	Not reported
ASB Unit 4:	Not reported
ASB Amount 5:	Not reported
ASB Unit 5:	Not reported
ASB Amount 6:	Not reported
ASB Unit 6:	Not reported
Abatement:	True
Demolition:	Not reported
Order Demolition:	Not reported
Renovation:	Not reported
Emergency Renovation:	Not reported
Name:	CHAMBERSBURG POLICE STATION
Address:	100 SOUTH 2ND STREET
City,State,Zip:	CHAMBERSBURG, PA 17201
Project ID:	220053-001
Address:	Not reported
Project ID 2:	Not reported
Facility Type:	Not reported
Facility Type Code:	Not reported
Contractor Company:	Not reported
Contractor Address:	Not reported
Contractor Address 2:	Not reported
Contractor City State Zip:	Not reported
Contractor:	Not reported
Contractor Telephone:	Not reported
Owner Company:	Borough of Chambersburg
Owner Address:	100 South 2nd Street
Owner Address 2:	Not reported
Owner City State Zip:	Chambersburg PA 17201
Owner:	Lance Anderson
Owner Telephone:	(717)-251-2405
Start Date:	Not reported
End Date:	Not reported
ASB Amount:	Not reported
ASB Unit:	Not reported
ASB Amount 2:	Not reported
ASB Unit 2:	Not reported
ASB Amount 3:	Not reported
ASB Unit 2:	Not reported

Map ID
Direction
Distance
Elevation

MAP FINDINGS

Site

Database(s)

EDR ID Number
EPA ID Number

CHAMBERSBURG BORO FRANKLIN CNTY (Continued)

S111107971

ASB Amount 4:	Not reported
ASB Unit 4:	Not reported
ASB Amount 5:	Not reported
ASB Unit 5:	Not reported
ASB Amount 6:	Not reported
ASB Unit 6:	Not reported
Abatement:	True
Demolition:	Not reported
Order Demolition:	Not reported
Renovation:	True
Emergency Renovation:	Not reported
Name:	CHAMBERSBURG POLICE STATION
Address:	100 SOUTH 2ND STREET
City,State,Zip:	CHAMBERSBURG, PA 17201
Project ID:	220053-001
Address:	Not reported
Project ID 2:	Not reported
Facility Type:	Not reported
Facility Type Code:	Not reported
Contractor Company:	Not reported
Contractor Address:	Not reported
Contractor Address 2:	Not reported
Contractor City State Zip:	Not reported
Contractor:	Not reported
Contractor Telephone:	Not reported
Owner Company:	Borough of Chambersburg
Owner Address:	100 South 2nd Street
Owner Address 2:	Not reported
Owner City State Zip:	Chambersburg PA 17201
Owner:	Lance Anderson
Owner Telephone:	(717)-251-2405
Start Date:	Not reported
End Date:	Not reported
ASB Amount:	Not reported
ASB Unit:	Not reported
ASB Amount 2:	Not reported
ASB Unit 2:	Not reported
ASB Amount 3:	Not reported
ASB Unit 2:	Not reported
ASB Amount 4:	Not reported
ASB Unit 4:	Not reported
ASB Amount 5:	Not reported
ASB Unit 5:	Not reported
ASB Amount 6:	Not reported
ASB Unit 6:	Not reported
Abatement:	True
Demolition:	Not reported
Order Demolition:	Not reported
Renovation:	True
Emergency Renovation:	Not reported
Name:	BOROUGH OF CHAMBERSBURG
Address:	100 S. 2ND ST.
City,State,Zip:	CHAMBERSBURG, PA 17201
Project ID:	2022285
Address:	Not reported

Map ID
Direction
Distance
Elevation

MAP FINDINGS

Site

Database(s)

EDR ID Number
EPA ID Number

CHAMBERSBURG BORO FRANKLIN CNTY (Continued)

S111107971

Project ID 2:	Not reported
Facility Type:	Not reported
Facility Type Code:	Not reported
Contractor Company:	Not reported
Contractor Address:	Not reported
Contractor Address 2:	Not reported
Contractor City State Zip:	Not reported
Contractor:	Not reported
Contractor Telephone:	Not reported
Owner Company:	Borough of Chambersburg
Owner Address:	100 S. 2nd St.
Owner Address 2:	Not reported
Owner City State Zip:	Chambersburg PA 17201
Owner:	Paul Cashell
Owner Telephone:	(717)-809-3844
Start Date:	Not reported
End Date:	Not reported
ASB Amount:	Not reported
ASB Unit:	Not reported
ASB Amount 2:	Not reported
ASB Unit 2:	Not reported
ASB Amount 3:	Not reported
ASB Unit 2:	Not reported
ASB Amount 4:	Not reported
ASB Unit 4:	Not reported
ASB Amount 5:	Not reported
ASB Unit 5:	Not reported
ASB Amount 6:	Not reported
ASB Unit 6:	Not reported
Abatement:	True
Demolition:	Not reported
Order Demolition:	Not reported
Renovation:	Not reported
Emergency Renovation:	Not reported
Name:	BOROUGH OF CHAMBERSBURG
Address:	100 S. 2ND ST.
City,State,Zip:	CHAMBERSBURG, PA 17201
Project ID:	2022285
Address:	Not reported
Project ID 2:	Not reported
Facility Type:	Not reported
Facility Type Code:	Not reported
Contractor Company:	Not reported
Contractor Address:	Not reported
Contractor Address 2:	Not reported
Contractor City State Zip:	Not reported
Contractor:	Not reported
Contractor Telephone:	Not reported
Owner Company:	Borough of Chambersburg
Owner Address:	100 S. 2nd St.
Owner Address 2:	Not reported
Owner City State Zip:	Chambersburg PA 17201
Owner:	Paul Cashell
Owner Telephone:	(717)-809-3844
Start Date:	Not reported
End Date:	Not reported

Map ID
Direction
Distance
Elevation

MAP FINDINGS

Site

Database(s)

EDR ID Number
EPA ID Number

CHAMBERSBURG BORO FRANKLIN CNTY (Continued)

S111107971

ASB Amount:	Not reported
ASB Unit:	Not reported
ASB Amount 2:	Not reported
ASB Unit 2:	Not reported
ASB Amount 3:	Not reported
ASB Unit 2:	Not reported
ASB Amount 4:	Not reported
ASB Unit 4:	Not reported
ASB Amount 5:	Not reported
ASB Unit 5:	Not reported
ASB Amount 6:	Not reported
ASB Unit 6:	Not reported
Abatement:	True
Demolition:	Not reported
Order Demolition:	Not reported
Renovation:	Not reported
Emergency Renovation:	Not reported

C15 **CHAMBERSBURG BORO WATER SYS-INTAKE FACILITY**
Target **100 S. SECOND ST.**
Property **CHAMBERSBURG, PA 17201**

FINDS **1014907508**
N/A

Site 3 of 5 in cluster C

Actual:
624 ft.

FINDS:
Registry ID: 110043788381

Focus Map:
5

Click Here for FRS Facility Detail Report:

Environmental Interest/Information System:
WATER TREATMENT PLANT

Click this hyperlink while viewing on your computer to access
additional FINDS: detail in the EDR Site Report.

C16 **MS4 CHAMBERSBURG BORO**
Target **100 S 2ND ST**
Property **CHAMBERSBURG, PA 17201**

PA NPDES **S109507172**
N/A

Site 4 of 5 in cluster C

Actual:
624 ft.

NPDES:
Name: MS4 CHAMBERSBURG BORO
Address: 100 S 2ND ST
City,State,Zip: CHAMBERSBURG, PA 17201-2515
Facility ID: 757157
Permit Number: PAG133704
Permit Name: CHAMBERSBURG BORO FRANKLIN CNTY
Effective Date: 06/01/2018
Expiration Date: Not reported
Receiving Waters: Unnamed Tributary To Beaver Run
Current Major Minor Status: MINOR
Total App. Design Flow (MGD): 0
Cognizant Official: ANDREW STOTTLEMYER
Cognizant Official Telephone: (717) 251-2434
Permit Street Address: 100 S 2ND ST
Permit City/State/Zip: CHAMBERSBURG, PA 17201-2515
Municipality: Chambersburg Boro

Map ID
Direction
Distance
Elevation

MAP FINDINGS

Site

Database(s)

EDR ID Number
EPA ID Number

MS4 CHAMBERSBURG BORO (Continued)

S109507172

Client ID: 53002
Joint Permittee: No
Facility Kind: Stormwater-Municipal
Fee Category: PAG-13 MS4 General Permit
Status: Active
Region: SCRO
Latest Permit Issuance Date: 05/25/2018
Primary SIC Code: 9199
Additional SIC Code: Not reported
Contact: ANDREW STOTTLEMYER
Contact Telephone: (717) 251-2434
Contact Email: astottlemyer@chambersburgpa.gov

C17 CHAMBERSBURG BOROUGH OF WASTEWATER TREATMENT
Target 100 S 2ND STREET
Property CHAMBERSBURG, PA 17201

ICIS 1018287414
N/A

Site 5 of 5 in cluster C

Actual:
624 ft.

Focus Map:
5

ICIS:
Enforcement Action ID: 03-2010-0144
FRS ID: 110001095056
Action Name: CHAMBERSBURG BOROUGH
Facility Name: CHAMBERSBURG BOROUGH OF WASTEWATER TREATMENT
Facility Address: 100 S 2ND STREET
CHAMBERSBURG, PA 17201
Enforcement Action Type: CWA 309A AO For Compliance
Facility County: FRANKLIN
Program System Acronym: ICIS
Enforcement Action Forum Desc: Administrative - Formal
EA Type Code: 309A
Facility SIC Code: Not reported
Federal Facility ID: Not reported
Latitude in Decimal Degrees: 39.92727
Longitude in Decimal Degrees: -77.670036
Permit Type Desc: Not reported
Program System Acronym: 949
Facility NAICS Code: Not reported
Tribal Land Code: Not reported

Enforcement Action ID: 03-1992-0124
FRS ID: 110001095056
Action Name: CHAMBERSBURG WASTEWATER TREATMENT PLANT, BOROUGH OF
Facility Name: CHAMBERSBURG BOROUGH OF WASTEWATER TREATMENT
Facility Address: 100 S 2ND STREET
CHAMBERSBURG, PA 17201
Enforcement Action Type: CWA 309G2A AO For Class I Penalties
Facility County: FRANKLIN
Program System Acronym: ICIS
Enforcement Action Forum Desc: Administrative - Formal
EA Type Code: 309G2A
Facility SIC Code: Not reported
Federal Facility ID: Not reported
Latitude in Decimal Degrees: 39.92727
Longitude in Decimal Degrees: -77.670036
Permit Type Desc: Not reported
Program System Acronym: 949
Facility NAICS Code: Not reported

Map ID
Direction
Distance
Elevation

MAP FINDINGS

Site

Database(s)

EDR ID Number
EPA ID Number

CHAMBERSBURG BOROUGH OF WASTEWATER TREATMENT (Continued)

1018287414

Tribal Land Code: Not reported

Enforcement Action ID: 03-1990-0525
FRS ID: 110001095056
Action Name: CHAMBERSBURG, BOROUGH OF
Facility Name: CHAMBERSBURG BOROUGH OF WASTEWATER TREATMENT
Facility Address: 100 S 2ND STREET
CHAMBERSBURG, PA 17201

Enforcement Action Type: CWA 309 AO For Compliance (Old)
Facility County: FRANKLIN
Program System Acronym: ICIS
Enforcement Action Forum Desc: Administrative - Formal
EA Type Code: 309
Facility SIC Code: Not reported
Federal Facility ID: Not reported
Latitude in Decimal Degrees: 39.92727
Longitude in Decimal Degrees: -77.670036
Permit Type Desc: Not reported
Program System Acronym: 949
Facility NAICS Code: Not reported
Tribal Land Code: Not reported

Facility Name: CHAMBERSBURG BORO STP
Address: 725 HOLLYWELL AVENUE
Tribal Indicator: N
Fed Facility: No
NAIC Code: Not reported
SIC Code: Not reported

Facility Name: CHAMBERSBURG BORO STP
Address: 725 HOLLYWELL AVENUE
Tribal Indicator: N
Fed Facility: No
NAIC Code: Not reported
SIC Code: Not reported

Facility Name: CHAMBERSBURG BORO STP
Address: 725 HOLLYWELL AVENUE
Tribal Indicator: N
Fed Facility: No
NAIC Code: Not reported
SIC Code: Not reported

Facility Name: CHAMBERSBURG BORO STP
Address: 725 HOLLYWELL AVENUE
Tribal Indicator: N
Fed Facility: No
NAIC Code: Not reported
SIC Code: Not reported

Facility Name: CHAMBERSBURG BORO STP
Address: 725 HOLLYWELL AVENUE
Tribal Indicator: N
Fed Facility: No
NAIC Code: Not reported
SIC Code: Not reported

Map ID
Direction
Distance
Elevation

MAP FINDINGS

Site

Database(s)

EDR ID Number
EPA ID Number

CHAMBERSBURG BOROUGH OF WASTEWATER TREATMENT (Continued)

1018287414

Facility Name: CHAMBERSBURG BORO STP
Address: 725 HOLLYWELL AVENUE
Tribal Indicator: N
Fed Facility: No
NAIC Code: Not reported
SIC Code: Not reported

Facility Name: CHAMBERSBURG BORO STP
Address: 725 HOLLYWELL AVENUE
Tribal Indicator: N
Fed Facility: No
NAIC Code: Not reported
SIC Code: Not reported

Facility Name: CHAMBERSBURG BORO STP
Address: 725 HOLLYWELL AVENUE
Tribal Indicator: N
Fed Facility: No
NAIC Code: Not reported
SIC Code: Not reported

Facility Name: CHAMBERSBURG BORO STP
Address: 725 HOLLYWELL AVENUE
Tribal Indicator: N
Fed Facility: No
NAIC Code: Not reported
SIC Code: Not reported

Facility Name: CHAMBERSBURG BORO STP
Address: 725 HOLLYWELL AVENUE
Tribal Indicator: N
Fed Facility: No
NAIC Code: Not reported
SIC Code: Not reported

Facility Name: CHAMBERSBURG BORO STP
Address: 725 HOLLYWELL AVENUE
Tribal Indicator: N
Fed Facility: No
NAIC Code: Not reported
SIC Code: Not reported

Facility Name: CHAMBERSBURG BORO STP
Address: 725 HOLLYWELL AVENUE
Tribal Indicator: N
Fed Facility: No
NAIC Code: Not reported
SIC Code: Not reported

Map ID
Direction
Distance
Elevation

MAP FINDINGS

Site

Database(s)

EDR ID Number
EPA ID Number

18
Target
Property **MARTIN & MARTIN, INC.**
 149 EAST QUEEN ST.
 CHAMBERSBURG, PA 17201

PRP **1026615761**
 N/A

Actual:
618 ft.
Focus Map:
5

PRP:
Name: MARTIN & MARTIN, INC.
Address: 149 EAST QUEEN ST.
City,State,Zip: CHAMBERSBURG, PA 17201
Superfund EPAID: PAD980508766
Superfund Name: MOYERS LANDFILL
Superfund Address: 2 MOYER RD
Superfund City,State,Zip: EAGLEVILLE, PA 19426
NPL Status: Deleted from the Final NPL
NPL Status Short Name: Not reported
Data Type: GENERAL NOTICE
Action Date: 5/2/1985
Settlement Code: NJ-4
Settlement: Not Ltrs
Latitude: 40.155561
Longitude: -75.433611

19
Target
Property **ST PAUL UNITED METH CH**
 237 E QUEEN ST
 CHAMBERSBURG, PA 17201

PA ARCHIVE UST **S119700563**
 N/A

Actual:
627 ft.
Focus Map:
5

ARCHIVE UST:
Name: ST PAUL UNITED METH CH
Address: 237 E QUEEN ST
City,State,Zip: CHAMBERSBURG 17201-2205
Facility Id: 28-64505
Site ID: 575358
Municipality: Chambersburg Boro
Client Date: 183328
Owner Id: Not reported
Owner Name: ST PAUL UNITED METH CH
Owner Address: 237 E QUEEN ST
Owner Address 2: Not reported
Owner City,St,Zip: CHAMBERSBURG, PA 17201-2205
Owner Phone: Not reported
Owner County Code: Not reported
Resp Party Name: ST PAUL UNITED METH CH
RP Address: 237 E QUEEN ST
RP Address 2: Not reported
RP City,St,Zip: CHAMBERSBURG, PA 17201-2205
Region Code Name: Not reported
Regulated Expire Date: Not reported

Tank Sequence #: 001
Tank Id: 649743
Status: Closed Without a Permit
Status Code End Date: Not reported
Capacity: 5000
Substance: HO
Tank Substance End Date: Not reported
Install Date: 09/01/1956
Tank Code: UST
Inspection Code: Not reported
Last Inspection: Not reported
Substance Type: Not reported
CASRN for Hazardous Substances: 183328

Map ID
Direction
Distance
Elevation

MAP FINDINGS

Site

Database(s)

EDR ID Number
EPA ID Number

ST PAUL UNITED METH CH (Continued)

S119700563

Chemical Name: ST PAUL UNITED METH CH
Other Information Regarding The Tank Substance: Not reported
Undeliverable Address Ind.: N
Contact Name: UNKNOWN
Company: Not reported

D20 **FORMER CHAMBERSBURG SCHOOL**
Target **285 EAST QUEEN STREET**
Property **CHAMBERSBURG, PA 17201**

PA ASBESTOS **S120985423**
N/A

Site 1 of 2 in cluster D

Actual: ASBESTOS:
631 ft.
Focus Map:
5

Name: FORMER CHAMBERSBURG SCHOOL
Address: 285 EAST QUEEN STREET
City,State,Zip: CHAMBERSBURG, PA 17201
Project ID: 420556816A
Address: Not reported
Project ID 2: 77617
Facility Type: Abatement Before Demo
Facility Type Code: A
Contractor Company: KLA ROOFING & CONSTRUCTION, LLC
Contractor Address: 14280 LINCOLN HIGHWAY
Contractor Address 2: Not reported
Contractor City State Zip: EVERETT PA 15537
Contractor: C KEN TEWELL
Contractor Telephone: 8146526458
Owner Company: MCKISSICK PROPERTIES LLC
Owner Address: 317 NORTH FRONT STREET
Owner Address 2: Not reported
Owner City State Zip: HARRISBURG PA 17101
Owner: VERN MCKISSICK
Owner Telephone: 7172386830
Start Date: 04/03/2017
End Date: 04/21/2017
ASB Amount: 29882
ASB Unit: SF
ASB Amount 2: 0
ASB Unit 2: Not reported
ASB Amount 3: 0
ASB Unit 2: Not reported
ASB Amount 4: 0
ASB Unit 4: Not reported
ASB Amount 5: 0
ASB Unit 5: Not reported
ASB Amount 6: 0
ASB Unit 6: Not reported
Abatement: Not reported
Demolition: Not reported
Order Demolition: Not reported
Renovation: Not reported
Emergency Renovation: Not reported

Map ID
Direction
Distance
Elevation

MAP FINDINGS

Site

Database(s)

EDR ID Number
EPA ID Number

D21 **FORMER CHAMBERSBURG SCHOOL**
Target **285 E QUEEN ST**
Property **CHAMBERSBURG, PA 17201**

PA ASBESTOS **S121432176**
N/A

Site 2 of 2 in cluster D

Actual:
631 ft.

Focus Map:
5

ASBESTOS:

Name: FORMER CHAMBERSBURG SCHOOL
Address: 285 E QUEEN ST
City,State,Zip: CHAMBERSBURG, PA 17201
Project ID: 420556816A
Address: Not reported
Project ID 2: 377717
Facility Type: Renovation
Facility Type Code: R
Contractor Company: KLA ROOFING & CONSTRUCTION, LLC
Contractor Address: 14280 LINCOLN HIGHWAY
Contractor Address 2: Not reported
Contractor City State Zip: EVERETT PA 15537
Contractor: C KEN TEWELL
Contractor Telephone: 8146526458
Owner Company: ROSE RENT LOFTS LLC
Owner Address: 317 N FRONT ST
Owner Address 2: Not reported
Owner City State Zip: HARRISBURG , PA 17101
Owner: VERN MCKISSICK
Owner Telephone: 7172386830
Start Date: 11/13/2017
End Date: 12/15/2017
ASB Amount: 35905
ASB Unit: SF
ASB Amount 2: 0
ASB Unit 2: Not reported
ASB Amount 3: 0
ASB Unit 2: Not reported
ASB Amount 4: 0
ASB Unit 4: Not reported
ASB Amount 5: 0
ASB Unit 5: Not reported
ASB Amount 6: 0
ASB Unit 6: Not reported
Abatement: Not reported
Demolition: Not reported
Order Demolition: Not reported
Renovation: Not reported
Emergency Renovation: Not reported

Name: FORMER CHAMBERSBURG SCHOOL
Address: 285 E QUEEN ST
City,State,Zip: CHAMBERSBURG, PA 17201
Project ID: 420556816A
Address: Not reported
Project ID 2: 66018
Facility Type: Renovation
Facility Type Code: R
Contractor Company: KLA ROOFING & CONSTRUCTION, LLC
Contractor Address: 14280 LINCOLN HIGHWAY
Contractor Address 2: Not reported
Contractor City State Zip: EVERETT PA 15537

Map ID
Direction
Distance
Elevation

MAP FINDINGS

Site

Database(s)

EDR ID Number
EPA ID Number

FORMER CHAMBERSBURG SCHOOL (Continued)

S121432176

Contractor: C KEN TEWELL
Contractor Telephone: 8146526458
Owner Company: ROSE RENT LOFTS LLC
Owner Address: 317 N FRONT ST
Owner Address 2: Not reported
Owner City State Zip: HARRISBURG PA 17101
Owner: VERN MCKISSICK
Owner Telephone: 7172386830
Start Date: 03/19/2018
End Date: 03/30/2018
ASB Amount: 8000
ASB Unit: SF
ASB Amount 2: 0
ASB Unit 2: Not reported
ASB Amount 3: 0
ASB Unit 2: Not reported
ASB Amount 4: 0
ASB Unit 4: Not reported
ASB Amount 5: 0
ASB Unit 5: Not reported
ASB Amount 6: 0
ASB Unit 6: Not reported
Abatement: Not reported
Demolition: Not reported
Order Demolition: Not reported
Renovation: Not reported
Emergency Renovation: Not reported

22
Target
Property

HABITAT FOR HUMANITY
153 S 2ND ST
CHAMBERSBURG, PA 17201

PA ASBESTOS **S120985402**
N/A

Actual:
623 ft.
Focus Map:
5

ASBESTOS:
Name: HABITAT FOR HUMANITY
Address: 153 S 2ND ST
City,State,Zip: CHAMBERSBURG, PA 17201
Project ID: 420550133A
Address: Not reported
Project ID 2: 56117
Facility Type: Renovation
Facility Type Code: R
Contractor Company: BAXTER GRP INC
Contractor Address: 941 PROGRESS RD
Contractor Address 2: CADCO INDUSTRIAL PARK
Contractor City State Zip: CHAMBERSBURG PA 17201
Contractor: JOCELYN MELTON
Contractor Telephone: 7172637341
Owner Company: HABITAT FOR HUMANITY
Owner Address: 1502 LINCOLN WAY EAST
Owner Address 2: Not reported
Owner City State Zip: CHAMBERSBURG PA 17201
Owner: JOHN HELMAN
Owner Telephone: 7172671899
Start Date: 03/14/2017
End Date: 03/15/2017
ASB Amount: 20
ASB Unit: SF
ASB Amount 2: 0

Map ID
Direction
Distance
Elevation

MAP FINDINGS

Site

Database(s)

EDR ID Number
EPA ID Number

HABITAT FOR HUMANITY (Continued)

S120985402

ASB Unit 2:	Not reported
ASB Amount 3:	0
ASB Unit 2:	Not reported
ASB Amount 4:	0
ASB Unit 4:	Not reported
ASB Amount 5:	0
ASB Unit 5:	Not reported
ASB Amount 6:	0
ASB Unit 6:	Not reported
Abatement:	Not reported
Demolition:	Not reported
Order Demolition:	Not reported
Renovation:	Not reported
Emergency Renovation:	Not reported

23 **FIRST UNITED METHODIST CHURCH**
Target **257 S 2ND ST**
Property **CHAMBERSBURG, PA 17201**

PA ASBESTOS **S126470501**
N/A

Actual:
623 ft.
Focus Map:
5

ASBESTOS:

Name:	FIRST UNITED METHODIST CHURCH
Address:	257 S 2ND ST
City,State,Zip:	CHAMBERSBURG, PA 17201
Project ID:	Not reported
Address:	Not reported
Project ID 2:	Not reported
Facility Type:	Not reported
Facility Type Code:	Not reported
Contractor Company:	Not reported
Contractor Address:	Not reported
Contractor Address 2:	Not reported
Contractor City State Zip:	Not reported
Contractor:	Not reported
Contractor Telephone:	Not reported
Owner Company:	FIRST UNITED METHODIST CHURCH
Owner Address:	225 S 2ND ST
Owner Address 2:	Not reported
Owner City State Zip:	CHAMBERSBURG PA 17201
Owner:	RANDY CULLER
Owner Telephone:	(717)-977-0110
Start Date:	Not reported
End Date:	Not reported
ASB Amount:	Not reported
ASB Unit:	Not reported
ASB Amount 2:	Not reported
ASB Unit 2:	Not reported
ASB Amount 3:	Not reported
ASB Unit 2:	Not reported
ASB Amount 4:	Not reported
ASB Unit 4:	Not reported
ASB Amount 5:	Not reported
ASB Unit 5:	Not reported
ASB Amount 6:	Not reported
ASB Unit 6:	Not reported
Abatement:	Not reported
Demolition:	Not reported
Order Demolition:	Not reported
Renovation:	Not reported

Map ID
Direction
Distance
Elevation

MAP FINDINGS

Site

Database(s)

EDR ID Number
EPA ID Number

FIRST UNITED METHODIST CHURCH (Continued)

S126470501

Emergency Renovation: Not reported

E24 **STANLEY MANUFACTURING DIV J SCHOENEMAN**
Target **SOUTH FOURTH & MCKINLEY ST**
Property **CHAMBERSBURG, PA 17201**

RCRA NonGen / NLR **1000317281**
PAD000739649

Site 1 of 3 in cluster E

Actual: RCRA Listings:
626 ft. Date Form Received by Agency: 20180620
Focus Map: Handler Name: Stanley Manufacturing Div J Schoeneman
5 Handler Address: SOUTH FOURTH & MCKINLEY ST
Handler City,State,Zip: CHAMBERSBURG, PA 17201
EPA ID: PAD000739649
Contact Name: Not reported
Contact Address: Not reported
Contact City,State,Zip: Not reported
Contact Telephone: Not reported
Contact Fax: Not reported
Contact Email: Not reported
Contact Title: Not reported
EPA Region: 03
Land Type: Other
Federal Waste Generator Description: Not a generator, verified
Non-Notifier: Not reported
Biennial Report Cycle: Not reported
Accessibility: Not reported
Active Site Indicator: Not reported
State District Owner: Pa
State District: 3
Mailing Address: Not reported
Mailing City,State,Zip: Not reported
Owner Name: Not reported
Owner Type: Not reported
Operator Name: Not reported
Operator Type: Not reported
Short-Term Generator Activity: No
Importer Activity: No
Mixed Waste Generator: No
Transporter Activity: No
Transfer Facility Activity: No
Recycler Activity with Storage: No
Small Quantity On-Site Burner Exemption: No
Smelting Melting and Refining Furnace Exemption: No
Underground Injection Control: No
Off-Site Waste Receipt: No
Universal Waste Indicator: No
Universal Waste Destination Facility: No
Federal Universal Waste: No
Active Site State-Reg Handler: ---
Federal Facility Indicator: Not reported
Hazardous Secondary Material Indicator: NN
Sub-Part K Indicator: Not reported
2018 GPRA Permit Baseline: Not on the Baseline
2018 GPRA Renewals Baseline: Not on the Baseline
202 GPRA Corrective Action Baseline: No
Subject to Corrective Action Universe: No
Non-TSDFs Where RCRA CA has Been Imposed Universe: No

Map ID
Direction
Distance
Elevation

MAP FINDINGS

Site

Database(s)

EDR ID Number
EPA ID Number

STANLEY MANUFACTURING DIV J SCHOENEMAN (Continued)

1000317281

Corrective Action Priority Ranking:	No NCAPS ranking
Environmental Control Indicator:	No
Institutional Control Indicator:	No
Human Exposure Controls Indicator:	N/A
Groundwater Controls Indicator:	N/A
Significant Non-Complier Universe:	No
Unaddressed Significant Non-Complier Universe:	No
Addressed Significant Non-Complier Universe:	No
Significant Non-Complier With a Compliance Schedule Universe:	No
Financial Assurance Required:	Not reported
Handler Date of Last Change:	20180702
Recognized Trader-Importer:	No
Recognized Trader-Exporter:	No
Importer of Spent Lead Acid Batteries:	No
Exporter of Spent Lead Acid Batteries:	No
Recycler Activity Without Storage:	No
Manifest Broker:	No
Sub-Part P Indicator:	No

Hazardous Waste Summary:

Waste Code:	U210
Waste Description:	Ethene, Tetrachloro- (Or) Tetrachloroethylene

Handler - Owner Operator:

Owner/Operator Indicator:	Operator
Owner/Operator Name:	OPERNAME
Legal Status:	Private
Date Became Current:	Not reported
Date Ended Current:	Not reported
Owner/Operator Address:	OPERSTREET
Owner/Operator City,State,Zip:	OPERCITY, AK 99999
Owner/Operator Telephone:	215-555-1212
Owner/Operator Telephone Ext:	Not reported
Owner/Operator Fax:	Not reported
Owner/Operator Email:	Not reported

Owner/Operator Indicator:	Owner
Owner/Operator Name:	OWNERNAME
Legal Status:	Private
Date Became Current:	Not reported
Date Ended Current:	Not reported
Owner/Operator Address:	OWNERSTREET
Owner/Operator City,State,Zip:	OWNERCITY, AK 99999
Owner/Operator Telephone:	215-555-1212
Owner/Operator Telephone Ext:	Not reported
Owner/Operator Fax:	Not reported
Owner/Operator Email:	Not reported

Historic Generators:

Receive Date:	20140114
Handler Name:	STANLEY MANUFACTURING DIV J SCHOENEMAN
Federal Waste Generator Description:	Not a generator, verified
State District Owner:	Pa
Large Quantity Handler of Universal Waste:	No
Recognized Trader Importer:	No

Map ID
Direction
Distance
Elevation

MAP FINDINGS

Site

Database(s)

EDR ID Number
EPA ID Number

STANLEY MANUFACTURING DIV J SCHOENEMAN (Continued)

1000317281

Recognized Trader Exporter: No
Spent Lead Acid Battery Importer: No
Spent Lead Acid Battery Exporter: No
Current Record: No
Non Storage Recycler Activity: Not reported
Electronic Manifest Broker: Not reported

Receive Date: 20180620
Handler Name: STANLEY MANUFACTURING DIV J SCHOENEMAN
Federal Waste Generator Description: Not a generator, verified
State District Owner: Pa
Large Quantity Handler of Universal Waste: No
Recognized Trader Importer: No
Recognized Trader Exporter: No
Spent Lead Acid Battery Importer: No
Spent Lead Acid Battery Exporter: No
Current Record: Yes
Non Storage Recycler Activity: Not reported
Electronic Manifest Broker: Not reported

Receive Date: 19800818
Handler Name: STANLEY MANUFACTURING DIV J SCHOENEMAN
Federal Waste Generator Description: Small Quantity Generator
State District Owner: Pa
Large Quantity Handler of Universal Waste: No
Recognized Trader Importer: No
Recognized Trader Exporter: No
Spent Lead Acid Battery Importer: No
Spent Lead Acid Battery Exporter: No
Current Record: No
Non Storage Recycler Activity: Not reported
Electronic Manifest Broker: Not reported

List of NAICS Codes and Descriptions:
NAICS Codes: No NAICS Codes Found

Facility Has Received Notices of Violations:
Violations: No Violations Found

Evaluation Action Summary:
Evaluations: No Evaluations Found

E25 **STANLEY MANUFACTURING DIV J SCHOENEMAN**
Target **SOUTH FOURTH & MCKINLEY ST**
Property **CHAMBERSBURG, PA 17201**

FINDS **1016216652**
ECHO **N/A**

Site 2 of 3 in cluster E

Actual: **FINDS:**
626 ft. Registry ID: 110006525340

Focus Map:
5 [Click Here for FRS Facility Detail Report:](#)

Environmental Interest/Information System:
RCRAInfo is a national information system that supports the Resource
Conservation and Recovery Act (RCRA) program through the tracking of

Map ID
Direction
Distance
Elevation

MAP FINDINGS

Site

Database(s)

EDR ID Number
EPA ID Number

STANLEY MANUFACTURING DIV J SCHOENEMAN (Continued)

1016216652

events and activities related to facilities that generate, transport, and treat, store, or dispose of hazardous waste. RCRAInfo allows RCRA program staff to track the notification, permit, compliance, and corrective action activities required under RCRA.

PA-EFACTS (Pennsylvania - Environmental Facility Application Compliance Tracking System) is a Department-wide database that provides a holistic view of clients and sites (including facilities) that DEP regulates.

[Click this hyperlink](#) while viewing on your computer to access additional FINDS: detail in the EDR Site Report.

ECHO:

Envid: 1016216652
Registry ID: 110006525340
DFR URL: <http://echo.epa.gov/detailed-facility-report?fid=110006525340>
Name: STANLEY MANUFACTURING DIV J SCHOENEMAN
Address: SOUTH FOURTH & MCKINLEY ST
City,State,Zip: CHAMBERSBURG, PA 17201

F26
Target
Property
BILLS PERFORMANCE CENTER
109 E GARFIELD DR
CHAMBERSBURG, PA 17201

EDR Hist Auto **1020462698**
N/A

Site 1 of 3 in cluster F

Actual:
611 ft.

EDR Hist Auto

Focus Map:
5

Year:	Name:	Type:
1989	BILLS PERFORMANCE CENTER	General Automotive Repair Shops
1989	MARTIN WILLIAM	Gasoline Service Stations
1990	MARTIN WILLIAM	Gasoline Service Stations
1991	MARTIN WILLIAM	Gasoline Service Stations
1991	BILLS PERFORMANCE CENTER	General Automotive Repair Shops
1992	BILLS PERFORMANCE CENTER	General Automotive Repair Shops
1992	MARTIN WILLIAM	Gasoline Service Stations
1993	MARTIN WILLIAM	Gasoline Service Stations
1994	MARTIN WILLIAM	Gasoline Service Stations
1995	MARTIN WILLIAM	Gasoline Service Stations
1996	MARTIN WILLIAM	Gasoline Service Stations
1997	BILLS PERFORMANCE CENTER	Gasoline Service Stations
1998	BILLS PERFORMANCE CENTER	Gasoline Service Stations
1999	BILLS PERFORMANCE CENTER	Gasoline Service Stations
2000	BILLS PERFORMANCE CENTER	Gasoline Service Stations
2001	BILLS PERFORMANCE CENTER	Gasoline Service Stations
2002	BILLS PERFORMANCE CENTER	Gasoline Service Stations
2003	BILLS PERFORMANCE CENTER	Gasoline Service Stations
2004	BILLS PERFORMANCE CENTER	Gasoline Service Stations
2005	BILLS PERFORMANCE CENTER	Gasoline Service Stations

PA ARCHIVE UST S111107804
N/A

Site 2 of 3 in cluster F

Actual: 611 ft.	ARCHIVE UST:	
Focus Map: 5	Name:	BILLS PERFORMANCE CTR
	Address:	109 E GARFIELD ST
	City,State,Zip:	CHAMBERSBURG 17201-3583
	Facility Id:	28-32270
	Site ID:	575146
	Municipality:	Chambersburg Boro
	Client Date:	164583
	Owner Id:	Not reported
	Owner Name:	BILLS PERFORMANCE CTR
	Owner Address:	109 E GARFIELD ST
	Owner Address 2:	Not reported
	Owner City,St,Zip:	CHAMBERSBURG, PA 17201
	Owner Phone:	Not reported
	Owner County Code:	Not reported
	Resp Party Name:	BILLS PERFORMANCE CTR
	RP Address:	109 E GARFIELD ST
	RP Address 2:	Not reported
	RP City,St,Zip:	CHAMBERSBURG, PA 17201-3583
	Region Code Name:	Not reported
	Regulated Expire Date:	Not reported
	Tank Sequence #:	001
	Tank Id:	649084
	Status:	Removed
	Status Code End Date:	Not reported
	Capacity:	8000
	Substance:	GAS
	Tank Substance End Date:	Not reported
	Install Date:	08/01/1986
	Tank Code:	UST
	Inspection Code:	Not reported
	Last Inspection:	Not reported
	Substance Type:	Not reported
	CASRN for Hazardous Substances:	164583
	Chemical Name:	BILLS PERFORMANCE CTR
	Other Information Regarding The Tank Substance:	Not reported
	Undeliverable Address Ind.:	N
	Contact Name:	UNKNOWN
	Company:	Not reported

Tank Sequence #:	002
Tank Id:	649085
Status:	Removed
Status Code End Date:	Not reported
Capacity:	8000
Substance:	GAS
Tank Substance End Date:	Not reported
Install Date:	08/01/1986
Tank Code:	UST
Inspection Code:	Not reported
Last Inspection:	Not reported

Map ID
Direction
Distance
Elevation

MAP FINDINGS

Site

Database(s)

EDR ID Number
EPA ID Number

BILLS PERFORMANCE CTR (Continued)

S111107804

Substance Type: Not reported
CASRN for Hazardous Substances: 164583
Chemical Name: BILLS PERFORMANCE CTR
Other Information Regarding The Tank Substance: Not reported
Undeliverable Address Ind.: N
Contact Name: UNKNOWN
Company: Not reported

Tank Sequence #: 003
Tank Id: 649086
Status: Removed
Status Code End Date: Not reported
Capacity: 8000
Substance: GAS
Tank Substance End Date: Not reported
Install Date: 08/01/1986
Tank Code: UST
Inspection Code: Not reported
Last Inspection: Not reported
Substance Type: Not reported
CASRN for Hazardous Substances: 164583
Chemical Name: BILLS PERFORMANCE CTR
Other Information Regarding The Tank Substance: Not reported
Undeliverable Address Ind.: N
Contact Name: UNKNOWN
Company: Not reported

E28 **SCHOENEMAN J**
Target **400 E MCKINLEY ST**
Property **CHAMBERSBURG, PA 17201**

RCRA NonGen / NLR **1000332346**
FINDS **PAD982675050**
ECHO

Site 3 of 3 in cluster E

Actual:
626 ft.

Focus Map:
5

RCRA Listings:
Date Form Received by Agency: 20180620
Handler Name: Schoeneman J
Handler Address: 400 E MCKINLEY ST
Handler City,State,Zip: CHAMBERSBURG, PA 17201
EPA ID: PAD982675050
Contact Name: Not reported
Contact Address: Not reported
Contact City,State,Zip: Not reported
Contact Telephone: Not reported
Contact Fax: Not reported
Contact Email: Not reported
Contact Title: Not reported
EPA Region: 03
Land Type: Other
Federal Waste Generator Description: Not a generator, verified
Non-Notifier: Not reported
Biennial Report Cycle: Not reported
Accessibility: Not reported
Active Site Indicator: Not reported
State District Owner: Pa
State District: 3
Mailing Address: Not reported
Mailing City,State,Zip: Not reported

Map ID
Direction
Distance
Elevation

MAP FINDINGS

Site

Database(s)

EDR ID Number
EPA ID Number

SCHOENEMAN J (Continued)

1000332346

Owner Name:	Not reported
Owner Type:	Not reported
Operator Name:	Not reported
Operator Type:	Not reported
Short-Term Generator Activity:	No
Importer Activity:	No
Mixed Waste Generator:	No
Transporter Activity:	No
Transfer Facility Activity:	No
Recycler Activity with Storage:	No
Small Quantity On-Site Burner Exemption:	No
Smelting Melting and Refining Furnace Exemption:	No
Underground Injection Control:	No
Off-Site Waste Receipt:	No
Universal Waste Indicator:	No
Universal Waste Destination Facility:	No
Federal Universal Waste:	No
Active Site State-Reg Handler:	---
Federal Facility Indicator:	Not reported
Hazardous Secondary Material Indicator:	NN
Sub-Part K Indicator:	Not reported
2018 GPRA Permit Baseline:	Not on the Baseline
2018 GPRA Renewals Baseline:	Not on the Baseline
202 GPRA Corrective Action Baseline:	No
Subject to Corrective Action Universe:	No
Non-TSDFs Where RCRA CA has Been Imposed Universe:	No
Corrective Action Priority Ranking:	No NCAPS ranking
Environmental Control Indicator:	No
Institutional Control Indicator:	No
Human Exposure Controls Indicator:	N/A
Groundwater Controls Indicator:	N/A
Significant Non-Complier Universe:	No
Unaddressed Significant Non-Complier Universe:	No
Addressed Significant Non-Complier Universe:	No
Significant Non-Complier With a Compliance Schedule Universe:	No
Financial Assurance Required:	Not reported
Handler Date of Last Change:	20180702
Recognized Trader-Importer:	No
Recognized Trader-Exporter:	No
Importer of Spent Lead Acid Batteries:	No
Exporter of Spent Lead Acid Batteries:	No
Recycler Activity Without Storage:	No
Manifest Broker:	No
Sub-Part P Indicator:	No

Hazardous Waste Summary:

Waste Code:	D000
Waste Description:	Not Defined

Waste Code:	D001
Waste Description:	Ignitable Waste

Waste Code:	F002
Waste Description:	The Following Spent Halogenated Solvents: Tetrachloroethylene, Methylene Chloride, Trichloroethylene, 1,1,1-Trichloroethane, Chlorobenzene, 1,1,2-Trichloro-1,2,2-Trifluoroethane,

Map ID
Direction
Distance
Elevation

MAP FINDINGS

Site

Database(s)

EDR ID Number
EPA ID Number

SCHOENEMAN J (Continued)

1000332346

Ortho-Dichlorobenzene, Trichlorofluoromethane, And 1,1,2, Trichloroethane; All Spent Solvent Mixtures/Blends Containing, Before Use, A Total Of Ten Percent Or More (By Volume) Of One Or More Of The Above Halogenated Solvents Or Those Solvents Listed In F001, F004, And F005; And Still Bottoms From The Recovery Of These Spent Solvents And Spent Solvent Mixtures.

Handler - Owner Operator:

Owner/Operator Indicator:	Owner
Owner/Operator Name:	SCHOENEMAN J
Legal Status:	Private
Date Became Current:	Not reported
Date Ended Current:	Not reported
Owner/Operator Address:	OWNERSTREET
Owner/Operator City,State,Zip:	OWNERCITY, AK 99999
Owner/Operator Telephone:	215-555-1212
Owner/Operator Telephone Ext:	Not reported
Owner/Operator Fax:	Not reported
Owner/Operator Email:	Not reported

Owner/Operator Indicator:	Operator
Owner/Operator Name:	OPERNAME
Legal Status:	Private
Date Became Current:	Not reported
Date Ended Current:	Not reported
Owner/Operator Address:	OPERSTREET
Owner/Operator City,State,Zip:	OPERCITY, AK 99999
Owner/Operator Telephone:	215-555-1212
Owner/Operator Telephone Ext:	Not reported
Owner/Operator Fax:	Not reported
Owner/Operator Email:	Not reported

Historic Generators:

Receive Date:	20140114
Handler Name:	SCHOENEMAN J
Federal Waste Generator Description:	Not a generator, verified
State District Owner:	Pa
Large Quantity Handler of Universal Waste:	No
Recognized Trader Importer:	No
Recognized Trader Exporter:	No
Spent Lead Acid Battery Importer:	No
Spent Lead Acid Battery Exporter:	No
Current Record:	No
Non Storage Recycler Activity:	Not reported
Electronic Manifest Broker:	Not reported

Receive Date:	20180620
Handler Name:	SCHOENEMAN J
Federal Waste Generator Description:	Not a generator, verified
State District Owner:	Pa
Large Quantity Handler of Universal Waste:	No
Recognized Trader Importer:	No
Recognized Trader Exporter:	No
Spent Lead Acid Battery Importer:	No
Spent Lead Acid Battery Exporter:	No
Current Record:	Yes

Map ID
Direction
Distance
Elevation

MAP FINDINGS

Site

Database(s)

EDR ID Number
EPA ID Number

SCHOENEMAN J (Continued)

1000332346

Non Storage Recycler Activity:	Not reported
Electronic Manifest Broker:	Not reported
Receive Date:	19900327
Handler Name:	SCHOENEMAN J
Federal Waste Generator Description:	Small Quantity Generator
State District Owner:	Pa
Large Quantity Handler of Universal Waste:	No
Recognized Trader Importer:	No
Recognized Trader Exporter:	No
Spent Lead Acid Battery Importer:	No
Spent Lead Acid Battery Exporter:	No
Current Record:	No
Non Storage Recycler Activity:	Not reported
Electronic Manifest Broker:	Not reported

List of NAICS Codes and Descriptions:
NAICS Codes: No NAICS Codes Found

Facility Has Received Notices of Violations:
Violations: No Violations Found

Evaluation Action Summary:
Evaluations: No Evaluations Found

FINDS:
Registry ID: 110001026504

[Click Here for FRS Facility Detail Report:](#)

Environmental Interest/Information System:
RCRAInfo is a national information system that supports the Resource Conservation and Recovery Act (RCRA) program through the tracking of events and activities related to facilities that generate, transport, and treat, store, or dispose of hazardous waste. RCRAInfo allows RCRA program staff to track the notification, permit, compliance, and corrective action activities required under RCRA.
PA-EFACTS (Pennsylvania - Environmental Facility Application Compliance Tracking System) is a Department-wide database that provides a holistic view of clients and sites (including facilities) that DEP regulates.

[Click this hyperlink](#) while viewing on your computer to access additional FINDS: detail in the EDR Site Report.

ECHO:
Envid: 1000332346
Registry ID: 110001026504
DFR URL: <http://echo.epa.gov/detailed-facility-report?fid=110001026504>
Name: SCHOENEMAN J
Address: 400 E MCKINLEY ST
City,State,Zip: CHAMBERSBURG, PA 17201

Map ID
Direction
Distance
Elevation

MAP FINDINGS

Site

Database(s)

EDR ID Number
EPA ID Number

G29 **MCKNIGHT MOTORS INC**
Target **725 S 4TH ST**
Property **CHAMBERSBURG, PA 17201**

PA ARCHIVE UST **S111113370**
 N/A

Site 1 of 3 in cluster G

Actual:
630 ft.

Focus Map:
5

ARCHIVE UST:

Name: MCKNIGHT MOTORS INC
Address: 725 S 4TH ST
City,State,Zip: CHAMBERSBURG 17201-3618
Facility Id: 28-28327
Site ID: 575123
Municipality: Chambersburg Boro
Client Date: 188462
Owner Id: Not reported
Owner Name: MCKNIGHT MOTORS INC
Owner Address: 725 S 4TH ST
Owner Address 2: Not reported
Owner City,St,Zip: CHAMBERSBURG, PA 17201-3618
Owner Phone: Not reported
Owner County Code: Not reported
Resp Party Name: MCKNIGHT MOTORS INC
RP Address: 725 S 4TH ST
RP Address 2: Not reported
RP City,St,Zip: CHAMBERSBURG, PA 17201-3618
Region Code Name: Not reported
Regulated Expire Date: Not reported

Tank Sequence #: 001
Tank Id: 648978
Status: Closed Without a Permit
Status Code End Date: Not reported
Capacity: 1000
Substance: USDOL
Tank Substance End Date: Not reported
Install Date: 01/01/1955
Tank Code: UST
Inspection Code: Not reported
Last Inspection: Not reported
Substance Type: Not reported
CASRN for Hazardous Substances: 188462
Chemical Name: MCKNIGHT MOTORS INC
Other Information Regarding The Tank Substance: Not reported
Undeliverable Address Ind.: N
Contact Name: UNKNOWN
Company: Not reported

Tank Sequence #: 002
Tank Id: 648979
Status: Closed Without a Permit
Status Code End Date: Not reported
Capacity: 1000
Substance: GAS
Tank Substance End Date: Not reported
Install Date: 06/01/1979
Tank Code: UST
Inspection Code: Not reported
Last Inspection: Not reported

Map ID
Direction
Distance
Elevation

MAP FINDINGS

Site

Database(s)

EDR ID Number
EPA ID Number

MCKNIGHT MOTORS INC (Continued)

S111113370

Substance Type: Not reported
CASRN for Hazardous Substances: 188462
Chemical Name: MCKNIGHT MOTORS INC
Other Information Regarding The Tank Substance: Not reported
Undeliverable Address Ind.: N
Contact Name: UNKNOWN
Company: Not reported

Tank Sequence #: 003
Tank Id: 648980
Status: Closed Without a Permit
Status Code End Date: Not reported
Capacity: 1000
Substance: GAS
Tank Substance End Date: Not reported
Install Date: 06/01/1979
Tank Code: UST
Inspection Code: Not reported
Last Inspection: Not reported
Substance Type: Not reported
CASRN for Hazardous Substances: 188462
Chemical Name: MCKNIGHT MOTORS INC
Other Information Regarding The Tank Substance: Not reported
Undeliverable Address Ind.: N
Contact Name: UNKNOWN
Company: Not reported

G30 **MCKIGHT MOTORS**
Target **725 S FOURTH ST**
Property **CHAMBERSBURG, PA 17201**

RCRA NonGen / NLR **1000571091**
FINDS **PAD987356060**
ECHO

Site 2 of 3 in cluster G

Actual:
630 ft.
Focus Map:
5

RCRA Listings:
Date Form Received by Agency: 20180620
Handler Name: Mckight Motors
Handler Address: 725 S 4TH ST
Handler City,State,Zip: CHAMBERSBURG, PA 17201-3618
EPA ID: PAD987356060
Contact Name: Not reported
Contact Address: Not reported
Contact City,State,Zip: Not reported
Contact Telephone: Not reported
Contact Fax: Not reported
Contact Email: Not reported
Contact Title: Not reported
EPA Region: 03
Land Type: Other
Federal Waste Generator Description: Not a generator, verified
Non-Notifier: Not reported
Biennial Report Cycle: Not reported
Accessibility: Not reported
Active Site Indicator: Not reported
State District Owner: Pa
State District: 3
Mailing Address: Not reported
Mailing City,State,Zip: Not reported

Map ID
Direction
Distance
Elevation

MAP FINDINGS

Site

Database(s)

EDR ID Number
EPA ID Number

MCKIGHT MOTORS (Continued)

1000571091

Owner Name:	Not reported
Owner Type:	Not reported
Operator Name:	Not reported
Operator Type:	Not reported
Short-Term Generator Activity:	No
Importer Activity:	No
Mixed Waste Generator:	No
Transporter Activity:	No
Transfer Facility Activity:	No
Recycler Activity with Storage:	No
Small Quantity On-Site Burner Exemption:	No
Smelting Melting and Refining Furnace Exemption:	No
Underground Injection Control:	No
Off-Site Waste Receipt:	No
Universal Waste Indicator:	No
Universal Waste Destination Facility:	No
Federal Universal Waste:	No
Active Site State-Reg Handler:	---
Federal Facility Indicator:	Not reported
Hazardous Secondary Material Indicator:	NN
Sub-Part K Indicator:	Not reported
2018 GPRA Permit Baseline:	Not on the Baseline
2018 GPRA Renewals Baseline:	Not on the Baseline
202 GPRA Corrective Action Baseline:	No
Subject to Corrective Action Universe:	No
Non-TSDFs Where RCRA CA has Been Imposed Universe:	No
Corrective Action Priority Ranking:	No NCAPS ranking
Environmental Control Indicator:	No
Institutional Control Indicator:	No
Human Exposure Controls Indicator:	N/A
Groundwater Controls Indicator:	N/A
Significant Non-Complier Universe:	No
Unaddressed Significant Non-Complier Universe:	No
Addressed Significant Non-Complier Universe:	No
Significant Non-Complier With a Compliance Schedule Universe:	No
Financial Assurance Required:	Not reported
Handler Date of Last Change:	20180702
Recognized Trader-Importer:	No
Recognized Trader-Exporter:	No
Importer of Spent Lead Acid Batteries:	No
Exporter of Spent Lead Acid Batteries:	No
Recycler Activity Without Storage:	No
Manifest Broker:	No
Sub-Part P Indicator:	No

Hazardous Waste Summary:

Waste Code:	D000
Waste Description:	Not Defined
Waste Code:	D001
Waste Description:	Ignitable Waste
Waste Code:	D006
Waste Description:	Cadmium
Waste Code:	D007

Map ID
Direction
Distance
Elevation

MAP FINDINGS

Site

Database(s)

EDR ID Number
EPA ID Number

MCKIGHT MOTORS (Continued)

1000571091

Waste Description:	Chromium
Waste Code:	D008
Waste Description:	Lead
Waste Code:	D018
Waste Description:	Benzene
Waste Code:	D021
Waste Description:	Chlorobenzene
Waste Code:	D027
Waste Description:	1,4-Dichlorobenzene
Waste Code:	D039
Waste Description:	Tetrachloroethylene
Waste Code:	D040
Waste Description:	Trichlorethylene

Handler - Owner Operator:

Owner/Operator Indicator:	Owner
Owner/Operator Name:	ROBERT C FREET
Legal Status:	Private
Date Became Current:	Not reported
Date Ended Current:	Not reported
Owner/Operator Address:	725 S 4TH ST
Owner/Operator City,State,Zip:	CHAMBERSBURG, PA 17201
Owner/Operator Telephone:	717-263-8578
Owner/Operator Telephone Ext:	Not reported
Owner/Operator Fax:	Not reported
Owner/Operator Email:	Not reported

Historic Generators:

Receive Date:	20150113
Handler Name:	MCKIGHT MOTORS
Federal Waste Generator Description:	Not a generator, verified
State District Owner:	Pa
Large Quantity Handler of Universal Waste:	No
Recognized Trader Importer:	No
Recognized Trader Exporter:	No
Spent Lead Acid Battery Importer:	No
Spent Lead Acid Battery Exporter:	No
Current Record:	No
Non Storage Recycler Activity:	Not reported
Electronic Manifest Broker:	Not reported

Receive Date:	20180620
Handler Name:	MCKIGHT MOTORS
Federal Waste Generator Description:	Not a generator, verified
State District Owner:	Pa
Large Quantity Handler of Universal Waste:	No
Recognized Trader Importer:	No
Recognized Trader Exporter:	No
Spent Lead Acid Battery Importer:	No
Spent Lead Acid Battery Exporter:	No

Map ID
Direction
Distance
Elevation

MAP FINDINGS

Site

Database(s)

EDR ID Number
EPA ID Number

MCKIGHT MOTORS (Continued)

1000571091

Current Record:	Yes
Non Storage Recycler Activity:	Not reported
Electronic Manifest Broker:	Not reported
Receive Date:	19911029
Handler Name:	MCKIGHT MOTORS
Federal Waste Generator Description:	Small Quantity Generator
State District Owner:	Pa
Large Quantity Handler of Universal Waste:	No
Recognized Trader Importer:	No
Recognized Trader Exporter:	No
Spent Lead Acid Battery Importer:	No
Spent Lead Acid Battery Exporter:	No
Current Record:	No
Non Storage Recycler Activity:	Not reported
Electronic Manifest Broker:	Not reported

List of NAICS Codes and Descriptions:

NAICS Codes:	No NAICS Codes Found
--------------	----------------------

Has the Facility Received Notices of Violations:

Found Violation:	No
Agency Which Determined Violation:	Not reported
Violation Short Description:	Not reported
Date Violation was Determined:	Not reported
Actual Return to Compliance Date:	Not reported
Return to Compliance Qualifier:	Not reported
Violation Responsible Agency:	Not reported
Scheduled Compliance Date:	Not reported
Enforcement Identifier:	Not reported
Date of Enforcement Action:	Not reported
Enforcement Responsible Agency:	Not reported
Enforcement Docket Number:	Not reported
Enforcement Attorney:	Not reported
Corrective Action Component:	Not reported
Appeal Initiated Date:	Not reported
Appeal Resolution Date:	Not reported
Disposition Status Date:	Not reported
Disposition Status:	Not reported
Disposition Status Description:	Not reported
Consent/Final Order Sequence Number:	Not reported
Consent/Final Order Respondent Name:	Not reported
Consent/Final Order Lead Agency:	Not reported
Enforcement Type:	Not reported
Enforcement Responsible Person:	Not reported
Enforcement Responsible Sub-Organization:	Not reported
SEP Sequence Number:	Not reported
SEP Expenditure Amount:	Not reported
SEP Scheduled Completion Date:	Not reported
SEP Actual Date:	Not reported
SEP Defaulted Date:	Not reported
SEP Type:	Not reported
SEP Type Description:	Not reported
Proposed Amount:	Not reported
Final Monetary Amount:	Not reported
Paid Amount:	Not reported

Map ID
Direction
Distance
Elevation

MAP FINDINGS

Site

Database(s)

EDR ID Number
EPA ID Number

MCKIGHT MOTORS (Continued)

1000571091

Final Count: Not reported
Final Amount: Not reported

Evaluation Action Summary:

Evaluation Date: 20150107
Evaluation Responsible Agency: State
Found Violation: No
Evaluation Type Description: COMPLIANCE EVALUATION INSPECTION ON-SITE
Evaluation Responsible Person Identifier: BNW
Evaluation Responsible Sub-Organization: WM
Actual Return to Compliance Date: Not reported
Scheduled Compliance Date: Not reported
Date of Request: Not reported
Date Response Received: Not reported
Request Agency: Not reported
Former Citation: Not reported

FINDS:

Registry ID: 110059973792

[Click Here for FRS Facility Detail Report:](#)

Environmental Interest/Information System:

RCRAInfo is a national information system that supports the Resource Conservation and Recovery Act (RCRA) program through the tracking of events and activities related to facilities that generate, transport, and treat, store, or dispose of hazardous waste. RCRAInfo allows RCRA program staff to track the notification, permit, compliance, and corrective action activities required under RCRA. PA-EFACTS (Pennsylvania - Environmental Facility Application Compliance Tracking System) is a Department-wide database that provides a holistic view of clients and sites (including facilities) that DEP regulates.

[Click this hyperlink](#) while viewing on your computer to access additional FINDS: detail in the EDR Site Report.

ECHO:

Envid: 1000571091
Registry ID: 110059973792
DFR URL: <http://echo.epa.gov/detailed-facility-report?fid=110059973792>
Name: MCKIGHT MOTORS
Address: 725 S FOURTH ST
City,State,Zip: CHAMBERSBURG, PA 17201

G31
Target
Property
MCKNIGHT MOTORS INC
725 S FOURTH ST
CHAMBERSBURG, PA 17201

RCRA NonGen / NLR
1000571379
PAD987359213

Site 3 of 3 in cluster G

Actual:
630 ft.

Focus Map:
5

RCRA Listings:
Date Form Received by Agency: 19911127
Handler Name: Mcknight Motors Inc
Handler Address: 725 S FOURTH ST
Handler City,State,Zip: CHAMBERSBURG, PA 17201
EPA ID: PAD987359213

Map ID
Direction
Distance
Elevation

MAP FINDINGS

Site

Database(s)

EDR ID Number
EPA ID Number

MCKNIGHT MOTORS INC (Continued)

1000571379

Contact Name:	ROBERT FREET
Contact Address:	725 S FOURTH ST
Contact City,State,Zip:	CHAMBERSBURG, PA 17201
Contact Telephone:	717-263-8578
Contact Fax:	Not reported
Contact Email:	Not reported
Contact Title:	Not reported
EPA Region:	03
Land Type:	Private
Federal Waste Generator Description:	Not a generator, verified
Non-Notifier:	Not reported
Biennial Report Cycle:	Not reported
Accessibility:	Not reported
Active Site Indicator:	Not reported
State District Owner:	Pa
State District:	3
Mailing Address:	725 S FOURTH ST
Mailing City,State,Zip:	CHAMBERSBURG, PA 17201
Owner Name:	Robert Freet
Owner Type:	Private
Operator Name:	Not reported
Operator Type:	Not reported
Short-Term Generator Activity:	No
Importer Activity:	No
Mixed Waste Generator:	No
Transporter Activity:	No
Transfer Facility Activity:	No
Recycler Activity with Storage:	No
Small Quantity On-Site Burner Exemption:	No
Smelting Melting and Refining Furnace Exemption:	No
Underground Injection Control:	No
Off-Site Waste Receipt:	No
Universal Waste Indicator:	No
Universal Waste Destination Facility:	No
Federal Universal Waste:	No
Active Site State-Reg Handler:	---
Federal Facility Indicator:	Not reported
Hazardous Secondary Material Indicator:	NN
Sub-Part K Indicator:	Not reported
2018 GPRA Permit Baseline:	Not on the Baseline
2018 GPRA Renewals Baseline:	Not on the Baseline
202 GPRA Corrective Action Baseline:	No
Subject to Corrective Action Universe:	No
Non-TSDFs Where RCRA CA has Been Imposed Universe:	No
Corrective Action Priority Ranking:	No NCAPS ranking
Environmental Control Indicator:	No
Institutional Control Indicator:	No
Human Exposure Controls Indicator:	N/A
Groundwater Controls Indicator:	N/A
Significant Non-Complier Universe:	No
Unaddressed Significant Non-Complier Universe:	No
Addressed Significant Non-Complier Universe:	No
Significant Non-Complier With a Compliance Schedule Universe:	No
Financial Assurance Required:	Not reported
Handler Date of Last Change:	20000915
Recognized Trader-Importer:	No
Recognized Trader-Exporter:	No

Map ID
Direction
Distance
Elevation

MAP FINDINGS

Site

Database(s)

EDR ID Number
EPA ID Number

MCKNIGHT MOTORS INC (Continued)

1000571379

Importer of Spent Lead Acid Batteries:	No
Exporter of Spent Lead Acid Batteries:	No
Recycler Activity Without Storage:	Not reported
Manifest Broker:	Not reported
Sub-Part P Indicator:	No

Hazardous Waste Summary:

Waste Code:	D000
Waste Description:	Not Defined
Waste Code:	D001
Waste Description:	Ignitable Waste
Waste Code:	D006
Waste Description:	Cadmium
Waste Code:	D007
Waste Description:	Chromium
Waste Code:	D008
Waste Description:	Lead
Waste Code:	D018
Waste Description:	Benzene
Waste Code:	D021
Waste Description:	Chlorobenzene
Waste Code:	D027
Waste Description:	1,4-Dichlorobenzene
Waste Code:	D039
Waste Description:	Tetrachloroethylene
Waste Code:	D040
Waste Description:	Trichlorethylene

Handler - Owner Operator:

Owner/Operator Indicator:	Owner
Owner/Operator Name:	ROBERT FREET
Legal Status:	Private
Date Became Current:	Not reported
Date Ended Current:	Not reported
Owner/Operator Address:	725 S FOURTH ST
Owner/Operator City,State,Zip:	CHAMBERSBURG, PA 17201
Owner/Operator Telephone:	717-263-8578
Owner/Operator Telephone Ext:	Not reported
Owner/Operator Fax:	Not reported
Owner/Operator Email:	Not reported

Historic Generators:

Receive Date:	19911127
Handler Name:	MCKNIGHT MOTORS INC
Federal Waste Generator Description:	Not a generator, verified
State District Owner:	Pa

Map ID
Direction
Distance
Elevation

MAP FINDINGS

Site

Database(s)

EDR ID Number
EPA ID Number

MCKNIGHT MOTORS INC (Continued)

1000571379

Large Quantity Handler of Universal Waste: No
Recognized Trader Importer: No
Recognized Trader Exporter: No
Spent Lead Acid Battery Importer: No
Spent Lead Acid Battery Exporter: No
Current Record: Yes
Non Storage Recycler Activity: Not reported
Electronic Manifest Broker: Not reported

List of NAICS Codes and Descriptions:
NAICS Codes: No NAICS Codes Found

Facility Has Received Notices of Violations:
Violations: No Violations Found

Evaluation Action Summary:
Evaluations: No Evaluations Found

**H32
NW
< 1/8
0.011 mi.
60 ft.**

**WILSON COLLEGE
1015 PHILADELPHIA AVE
CHAMBERSBURG, PA 17201**

**RCRA-VSQQ 1000385137
NY MANIFEST PAD069792562**

Site 1 of 2 in cluster H

**Actual:
618 ft.
Focus Map:
2**

RCRA Listings:
Date Form Received by Agency: 20120110
Handler Name: Wilson College
Handler Address: 1015 PHILADELPHIA AVE
Handler City,State,Zip: CHAMBERSBURG, PA 17201
EPA ID: PAD069792562
Contact Name: ANTHONY C NASO
Contact Address: 1015 PHILADELPHIA AVE
Contact City,State,Zip: CHAMBERSBURG, PA 17201
Contact Telephone: 717-264-4141 3282
Contact Fax: Not reported
Contact Email: CNASO@WILSON.EDU
Contact Title: Not reported
EPA Region: 03
Land Type: Private
Federal Waste Generator Description: Conditionally Exempt Small Quantity Generator
Non-Notifier: Not reported
Biennial Report Cycle: Not reported
Accessibility: Not reported
Active Site Indicator: Handler Activities
State District Owner: Pa
State District: 3
Mailing Address: 1015 PHILADELPHIA AVE
Mailing City,State,Zip: CHAMBERSBURG, PA 17201
Owner Name: Wilson College
Owner Type: Private
Operator Name: Wilson College
Operator Type: County
Short-Term Generator Activity: No
Importer Activity: No
Mixed Waste Generator: No

Map ID
Direction
Distance
Elevation

MAP FINDINGS

Site

Database(s)

EDR ID Number
EPA ID Number

WILSON COLLEGE (Continued)

1000385137

Transporter Activity:	No
Transfer Facility Activity:	No
Recycler Activity with Storage:	No
Small Quantity On-Site Burner Exemption:	No
Smelting Melting and Refining Furnace Exemption:	No
Underground Injection Control:	No
Off-Site Waste Receipt:	No
Universal Waste Indicator:	No
Universal Waste Destination Facility:	No
Federal Universal Waste:	No
Active Site State-Reg Handler:	---
Federal Facility Indicator:	Not reported
Hazardous Secondary Material Indicator:	NN
Sub-Part K Indicator:	Not reported
2018 GPRA Permit Baseline:	Not on the Baseline
2018 GPRA Renewals Baseline:	Not on the Baseline
202 GPRA Corrective Action Baseline:	No
Subject to Corrective Action Universe:	No
Non-TSDFs Where RCRA CA has Been Imposed Universe:	No
Corrective Action Priority Ranking:	No NCAPS ranking
Environmental Control Indicator:	No
Institutional Control Indicator:	No
Human Exposure Controls Indicator:	N/A
Groundwater Controls Indicator:	N/A
Significant Non-Complier Universe:	No
Unaddressed Significant Non-Complier Universe:	No
Addressed Significant Non-Complier Universe:	No
Significant Non-Complier With a Compliance Schedule Universe:	No
Financial Assurance Required:	Not reported
Handler Date of Last Change:	20120319
Recognized Trader-Importer:	No
Recognized Trader-Exporter:	No
Importer of Spent Lead Acid Batteries:	No
Exporter of Spent Lead Acid Batteries:	No
Recycler Activity Without Storage:	Not reported
Manifest Broker:	Not reported
Sub-Part P Indicator:	No

Hazardous Waste Summary:

Waste Code:	D001
Waste Description:	Ignitable Waste
Waste Code:	D002
Waste Description:	Corrosive Waste
Waste Code:	D003
Waste Description:	Reactive Waste
Waste Code:	D005
Waste Description:	Barium
Waste Code:	D007
Waste Description:	Chromium
Waste Code:	D008
Waste Description:	Lead

Map ID
Direction
Distance
Elevation

MAP FINDINGS

Site

Database(s)

EDR ID Number
EPA ID Number

WILSON COLLEGE (Continued)

1000385137

Waste Code:	D009
Waste Description:	Mercury
Waste Code:	D010
Waste Description:	Selenium
Waste Code:	D011
Waste Description:	Silver
Waste Code:	D018
Waste Description:	Benzene
Waste Code:	D036
Waste Description:	Nitrobenzene
Waste Code:	F001
Waste Description:	The Following Spent Halogenated Solvents Used In Degreasing: Tetrachloroethylene, Trichlorethylene, Methylene Chloride, 1,1,1-Trichloroethane, Carbon Tetrachloride And Chlorinated Fluorocarbons; All Spent Solvent Mixtures/Blends Used In Degreasing Containing, Before Use, A Total Of Ten Percent Or More (By Volume) Of One Or More Of The Above Halogenated Solvents Or Those Solvents Listed In F002, F004, And F005; And Still Bottoms From The Recovery Of These Spent Solvents And Spent Solvent Mixtures.
Waste Code:	F002
Waste Description:	The Following Spent Halogenated Solvents: Tetrachloroethylene, Methylene Chloride, Trichloroethylene, 1,1,1-Trichloroethane, Chlorobenzene, 1,1,2-Trichloro-1,2,2-Trifluoroethane, Ortho-Dichlorobenzene, Trichlorofluoromethane, And 1,1,2, Trichloroethane; All Spent Solvent Mixtures/Blends Containing, Before Use, A Total Of Ten Percent Or More (By Volume) Of One Or More Of The Above Halogenated Solvents Or Those Solvents Listed In F001, F004, And F005; And Still Bottoms From The Recovery Of These Spent Solvents And Spent Solvent Mixtures.
Waste Code:	F003
Waste Description:	The Following Spent Nonhalogenated Solvents: Xylene, Acetone, Ethyl Acetate, Ethyl Benzene, Ethyl Ether, Methyl Isobutyl Ketone, N-Butyl Alcohol, Cyclohexanone, And Methanol; All Spent Solvent Mixtures/Blends Containing, Before Use, Only The Above Spent Nonhalogenated Solvents; And All Spent Solvent Mixtures/Blends Containing, Before Use, One Or More Of The Above Nonhalogenated Solvents, And A Total Of Ten Percent Or More (By Volume) Of One Or More Of Those Solvents Listed In F001, F002, F004, And F005; And Still Bottoms From The Recovery Of These Spent Solvents And Spent Solvent Mixtures.
Waste Code:	P048
Waste Description:	2,4-Dinitrophenol (Or) Phenol, 2,4-Dinitro-
Waste Code:	P075
Waste Description:	Nicotine, & Salts (Or) Pyridine, 3-(1-Methyl-2-Pyrrolidinyl)-, (S)-, & Salts
Waste Code:	P087
Waste Description:	Osmium Oxide Oso4, (T-4)- (Or) Osmium Tetroxide

Map ID
Direction
Distance
Elevation

MAP FINDINGS

Site

Database(s)

EDR ID Number
EPA ID Number

WILSON COLLEGE (Continued)

1000385137

Waste Code:	U002
Waste Description:	2-Propanone (I) (Or) Acetone (I)
Waste Code:	U004
Waste Description:	Acetophenone (Or) Ethanone, 1-Phenyl-
Waste Code:	U007
Waste Description:	2-Propenamide (Or) Acrylamide
Waste Code:	U019
Waste Description:	Benzene (I,T)
Waste Code:	U044
Waste Description:	Chloroform (Or) Methane, Trichloro-
Waste Code:	U056
Waste Description:	Benzene, Hexahydro- (I) (Or) Cyclohexane (I)

Handler - Owner Operator:

Owner/Operator Indicator:	Owner
Owner/Operator Name:	WILSON COLLEGE
Legal Status:	Private
Date Became Current:	18690324
Date Ended Current:	Not reported
Owner/Operator Address:	1015 PHILADELPHIA AVE
Owner/Operator City,State,Zip:	CHAMBERSBURG, PA 17201
Owner/Operator Telephone:	Not reported
Owner/Operator Telephone Ext:	Not reported
Owner/Operator Fax:	Not reported
Owner/Operator Email:	Not reported

Owner/Operator Indicator:	Operator
Owner/Operator Name:	WILSON COLLEGE
Legal Status:	County
Date Became Current:	18690324
Date Ended Current:	Not reported
Owner/Operator Address:	Not reported
Owner/Operator City,State,Zip:	Not reported
Owner/Operator Telephone:	Not reported
Owner/Operator Telephone Ext:	Not reported
Owner/Operator Fax:	Not reported
Owner/Operator Email:	Not reported

Owner/Operator Indicator:	Operator
Owner/Operator Name:	OPERNAME
Legal Status:	Private
Date Became Current:	Not reported
Date Ended Current:	Not reported
Owner/Operator Address:	OPERSTREET
Owner/Operator City,State,Zip:	OPERCITY, AK 99999
Owner/Operator Telephone:	215-555-1212
Owner/Operator Telephone Ext:	Not reported
Owner/Operator Fax:	Not reported
Owner/Operator Email:	Not reported

Owner/Operator Indicator:	Owner
Owner/Operator Name:	WILSON COLLEGE

Map ID
Direction
Distance
Elevation

MAP FINDINGS

Site

Database(s)

EDR ID Number
EPA ID Number

WILSON COLLEGE (Continued)

1000385137

Legal Status:	Private
Date Became Current:	Not reported
Date Ended Current:	Not reported
Owner/Operator Address:	OWNERSTREET
Owner/Operator City,State,Zip:	OWNERCITY, AK 99999
Owner/Operator Telephone:	215-555-1212
Owner/Operator Telephone Ext:	Not reported
Owner/Operator Fax:	Not reported
Owner/Operator Email:	Not reported

Historic Generators:

Receive Date:	20101007
Handler Name:	WILSON COLLEGE
Federal Waste Generator Description:	Small Quantity Generator
State District Owner:	Pa
Large Quantity Handler of Universal Waste:	No
Recognized Trader Importer:	No
Recognized Trader Exporter:	No
Spent Lead Acid Battery Importer:	No
Spent Lead Acid Battery Exporter:	No
Current Record:	No
Non Storage Recycler Activity:	Not reported
Electronic Manifest Broker:	Not reported

Receive Date:	19900306
Handler Name:	WILSON COLLEGE
Federal Waste Generator Description:	Small Quantity Generator
State District Owner:	Pa
Large Quantity Handler of Universal Waste:	No
Recognized Trader Importer:	No
Recognized Trader Exporter:	No
Spent Lead Acid Battery Importer:	No
Spent Lead Acid Battery Exporter:	No
Current Record:	No
Non Storage Recycler Activity:	Not reported
Electronic Manifest Broker:	Not reported

Receive Date:	20120110
Handler Name:	WILSON COLLEGE
Federal Waste Generator Description:	Conditionally Exempt Small Quantity Generator
State District Owner:	Pa
Large Quantity Handler of Universal Waste:	No
Recognized Trader Importer:	No
Recognized Trader Exporter:	No
Spent Lead Acid Battery Importer:	No
Spent Lead Acid Battery Exporter:	No
Current Record:	Yes
Non Storage Recycler Activity:	Not reported
Electronic Manifest Broker:	Not reported

List of NAICS Codes and Descriptions:

NAICS Code:	61131
NAICS Description:	COLLEGES, UNIVERSITIES, AND PROFESSIONAL SCHOOLS

Facility Has Received Notices of Violations:

Violations:	No Violations Found
-------------	---------------------

Map ID
Direction
Distance
Elevation

MAP FINDINGS

Site

Database(s)

EDR ID Number
EPA ID Number

WILSON COLLEGE (Continued)

1000385137

Evaluation Action Summary:

Evaluations:

No Evaluations Found

NY MANIFEST:

Name: WILSON COLLEGE
Address: 1015 PHILADELPHIA AVE
City,State,Zip: CHAMBERSBURG, PA 17201
Country: USA
EPA ID: PAD069792562
Facility Status: Not reported
Location Address 1: 1015 PHILADELPHIA AVE
Code: BP
Location Address 2: Not reported
Total Tanks: Not reported
Location City: CHAMBERSBURG
Location State: PA
Location Zip: 17201
Location Zip 4: Not reported

NY MANIFEST:

EPAID: PAD069792562
Mailing Name: WILSON COLLEGE
Mailing Contact: WILSON COLLEGE
Mailing Address 1: 1015 PHILADELPHIA AVE-ATTN: AL
Mailing Address 2: Not reported
Mailing City: MCKEE-CHAMBERSBURG
Mailing State: PA
Mailing Zip: 17201
Mailing Zip 4: Not reported
Mailing Country: USA
Mailing Phone: 7172644141

H33
NW
< 1/8
0.011 mi.
60 ft.

WILSON COLLEGE
1015 PHILADELPHIA AVE
CHAMBERSBURG, PA 17201

PA ARCHIVE UST
PA MANIFEST

S111118184
N/A

Site 2 of 2 in cluster H

Actual:
618 ft.

Focus Map:
2

ARCHIVE UST:

Name: WILSON COLL
Address: 1015 PHILADELPHIA AVE
City,State,Zip: CHAMBERSBURG 17201-1279
Facility Id: 28-18080
Site ID: 508729
Municipality: Chambersburg Boro
Client Date: 82798
Owner Id: Not reported
Owner Name: WILSON COLL
Owner Address: 1015 PHILADELPHIA AVE
Owner Address 2: Not reported
Owner City,St,Zip: CHAMBERSBURG, PA 17201
Owner Phone: Not reported
Owner County Code: Not reported
Resp Party Name: WILSON COLL
RP Address: 1015 PHILADELPHIA AVE

Map ID
Direction
Distance
Elevation

MAP FINDINGS

Site

Database(s)

EDR ID Number
EPA ID Number

WILSON COLLEGE (Continued)

S111118184

RP Address 2: Not reported
RP City,St,Zip: CHAMBERSBURG, PA 17201-1279
Region Code Name: Not reported
Regulated Expire Date: Not reported

Tank Sequence #: 001
Tank Id: 648684
Status: Exempt From State Law
Status Code End Date: Not reported
Capacity: 4000
Substance: HO
Tank Substance End Date: Not reported
Install Date: 08/01/1987
Tank Code: UST
Inspection Code: Not reported
Last Inspection: Not reported
Substance Type: Not reported
CASRN for Hazardous Substances: 82798
Chemical Name: WILSON COLL
Other Information Regarding The Tank Substance: Not reported
Undeliverable Address Ind.: N
Contact Name: GWENDOLYN JENSEN PRES
Company: Not reported

Tank Sequence #: 002
Tank Id: 648685
Status: Closed Without a Permit
Status Code End Date: Not reported
Capacity: 1000
Substance: GAS
Tank Substance End Date: Not reported
Install Date: 05/01/1985
Tank Code: UST
Inspection Code: Not reported
Last Inspection: Not reported
Substance Type: Not reported
CASRN for Hazardous Substances: 82798
Chemical Name: WILSON COLL
Other Information Regarding The Tank Substance: Not reported
Undeliverable Address Ind.: N
Contact Name: GWENDOLYN JENSEN PRES
Company: Not reported

Tank Sequence #: 003
Tank Id: 648686
Status: Exempt From State Law
Status Code End Date: Not reported
Capacity: 10000
Substance: HO
Tank Substance End Date: Not reported
Install Date: 12/01/1967
Tank Code: UST
Inspection Code: Not reported
Last Inspection: Not reported
Substance Type: Not reported

Map ID
Direction
Distance
Elevation

MAP FINDINGS

Site

Database(s)

EDR ID Number
EPA ID Number

WILSON COLLEGE (Continued)

S111118184

CASRN for Hazardous Substances: 82798
Chemical Name: WILSON COLL
Other Information Regarding The Tank Substance: Not reported
Undeliverable Address Ind.: N
Contact Name: GWENDOLYN JENSEN PRES
Company: Not reported

Tank Sequence #: 004
Tank Id: 648687
Status: Closed Without a Permit
Status Code End Date: Not reported
Capacity: 20000
Substance: HO
Tank Substance End Date: Not reported
Install Date: 12/01/1968
Tank Code: UST
Inspection Code: Not reported
Last Inspection: Not reported
Substance Type: Not reported
CASRN for Hazardous Substances: 82798
Chemical Name: WILSON COLL
Other Information Regarding The Tank Substance: Not reported
Undeliverable Address Ind.: N
Contact Name: GWENDOLYN JENSEN PRES
Company: Not reported

Tank Sequence #: 005
Tank Id: 648688
Status: Exempt From State Law
Status Code End Date: Not reported
Capacity: 5000
Substance: HO
Tank Substance End Date: Not reported
Install Date: Not reported
Tank Code: UST
Inspection Code: Not reported
Last Inspection: Not reported
Substance Type: Not reported
CASRN for Hazardous Substances: 82798
Chemical Name: WILSON COLL
Other Information Regarding The Tank Substance: Not reported
Undeliverable Address Ind.: N
Contact Name: GWENDOLYN JENSEN PRES
Company: Not reported

Tank Sequence #: 006
Tank Id: 648689
Status: Exempt From State Law
Status Code End Date: Not reported
Capacity: 10000
Substance: HO
Tank Substance End Date: Not reported
Install Date: 07/01/1991
Tank Code: UST

Map ID
Direction
Distance
Elevation

MAP FINDINGS

Site

Database(s)

EDR ID Number
EPA ID Number

WILSON COLLEGE (Continued)

S111118184

Inspection Code:	Not reported
Last Inspection:	Not reported
Substance Type:	Not reported
CASRN for Hazardous Substances:	82798
Chemical Name:	WILSON COLL
Other Information Regarding The Tank Substance:	Not reported
Undeliverable Address Ind.:	N
Contact Name:	GWENDOLYN JENSEN PRES
Company:	Not reported

Manifest Details:

Year:	2015
Manifest Number:	014113986JJK
Manifest Type:	TSD Copy
Generator EPA Id:	PAD069792562
Generator Date:	03/19/2015
Mailing Address:	Not reported
Mailing City,St,Zip:	Not reported
Contact Name:	Not reported
Contact Phone:	717-264-4141
TSD EPA Id:	Not reported
TSD Date:	Not reported
TSD Facility Name:	Cycle Chem Inc
TSD Facility Address:	550 Industrial Rd
TSD Facility City:	Lewisberry
TSD Facility State:	PA
Facility Telephone:	Not reported
Page Number:	1
Line Number:	2
Waste Number:	P030
Container Number:	1
Container Type:	Fiberboard or plastic drums, barrels, kegs
Waste Quantity:	5
Unit:	Pounds
Handling Code:	Not reported
TSP EPA Id:	PAD067098822
Date TSP Sig:	Not reported

Year:	2015
Manifest Number:	014113986JJK
Manifest Type:	TSD Copy
Generator EPA Id:	PAD069792562
Generator Date:	03/19/2015
Mailing Address:	Not reported
Mailing City,St,Zip:	Not reported
Contact Name:	Not reported
Contact Phone:	717-264-4141
TSD EPA Id:	Not reported
TSD Date:	Not reported
TSD Facility Name:	Cycle Chem Inc
TSD Facility Address:	550 Industrial Rd
TSD Facility City:	Lewisberry
TSD Facility State:	PA
Facility Telephone:	Not reported
Page Number:	1
Line Number:	2
Waste Number:	P105

Map ID
Direction
Distance
Elevation

MAP FINDINGS

Site

Database(s)

EDR ID Number
EPA ID Number

WILSON COLLEGE (Continued)

S111118184

Container Number: 1
Container Type: Fiberboard or plastic drums, barrels, kegs
Waste Quantity: 5
Unit: Pounds
Handling Code: Not reported
TSP EPA Id: PAD067098822
Date TSP Sig: Not reported

Year: 2015
Manifest Number: 014113986JJK
Manifest Type: TSD Copy
Generator EPA Id: PAD069792562
Generator Date: 03/19/2015
Mailing Address: Not reported
Mailing City,St,Zip: Not reported
Contact Name: Not reported
Contact Phone: 717-264-4141
TSD EPA Id: Not reported
TSD Date: Not reported
TSD Facility Name: Cycle Chem Inc
TSD Facility Address: 550 Industrial Rd
TSD Facility City: Lewisberry
TSD Facility State: PA
Facility Telephone: Not reported
Page Number: 1
Line Number: 2
Waste Number: D003
Container Number: 1
Container Type: Fiberboard or plastic drums, barrels, kegs
Waste Quantity: 5
Unit: Pounds
Handling Code: Not reported
TSP EPA Id: PAD067098822
Date TSP Sig: Not reported

Year: 2015
Manifest Number: 014113986JJK
Manifest Type: TSD Copy
Generator EPA Id: PAD069792562
Generator Date: 03/19/2015
Mailing Address: Not reported
Mailing City,St,Zip: Not reported
Contact Name: Not reported
Contact Phone: 717-264-4141
TSD EPA Id: Not reported
TSD Date: Not reported
TSD Facility Name: Cycle Chem Inc
TSD Facility Address: 550 Industrial Rd
TSD Facility City: Lewisberry
TSD Facility State: PA
Facility Telephone: Not reported
Page Number: 1
Line Number: 1
Waste Number: D001
Container Number: 1
Container Type: Fiberboard or plastic drums, barrels, kegs
Waste Quantity: 5

Map ID
Direction
Distance
Elevation

MAP FINDINGS

Site

Database(s)

EDR ID Number
EPA ID Number

WILSON COLLEGE (Continued)

S111118184

Unit:	Pounds
Handling Code:	Not reported
TSP EPA Id:	PAD067098822
Date TSP Sig:	Not reported
Year:	2014
Manifest Number:	013324993JJJ
Manifest Type:	TSD Copy
Generator EPA Id:	PAD069792562
Generator Date:	08/19/2014
Mailing Address:	Not reported
Mailing City,St,Zip:	Not reported
Contact Name:	Not reported
Contact Phone:	717-264-4141
TSD EPA Id:	Not reported
TSD Date:	Not reported
TSD Facility Name:	Cycle Chem Inc
TSD Facility Address:	550 Industrial Rd
TSD Facility City:	Lewisberry
TSD Facility State:	PA
Facility Telephone:	Not reported
Page Number:	1
Line Number:	1
Waste Number:	D001
Container Number:	1
Container Type:	Fiberboard or plastic drums, barrels, kegs
Waste Quantity:	20
Unit:	Pounds
Handling Code:	Not reported
TSP EPA Id:	PAD067098822
Date TSP Sig:	Not reported
Year:	2014
Manifest Number:	013324993JJJ
Manifest Type:	TSD Copy
Generator EPA Id:	PAD069792562
Generator Date:	08/19/2014
Mailing Address:	Not reported
Mailing City,St,Zip:	Not reported
Contact Name:	Not reported
Contact Phone:	717-264-4141
TSD EPA Id:	Not reported
TSD Date:	Not reported
TSD Facility Name:	Cycle Chem Inc
TSD Facility Address:	550 Industrial Rd
TSD Facility City:	Lewisberry
TSD Facility State:	PA
Facility Telephone:	Not reported
Page Number:	1
Line Number:	2
Waste Number:	D002
Container Number:	1
Container Type:	Fiberboard or plastic drums, barrels, kegs
Waste Quantity:	25
Unit:	Pounds
Handling Code:	Not reported
TSP EPA Id:	PAD067098822

Map ID
Direction
Distance
Elevation

MAP FINDINGS

Site

Database(s)

EDR ID Number
EPA ID Number

WILSON COLLEGE (Continued)

S111118184

Date TSP Sig: Not reported

Year: 2014
Manifest Number: 013324993JJK
Manifest Type: TSD Copy
Generator EPA Id: PAD069792562
Generator Date: 08/19/2014
Mailing Address: Not reported
Mailing City,St,Zip: Not reported
Contact Name: Not reported
Contact Phone: 717-264-4141
TSD EPA Id: Not reported
TSD Date: Not reported
TSD Facility Name: Cycle Chem Inc
TSD Facility Address: 550 Industrial Rd
TSD Facility City: Lewisberry
TSD Facility State: PA
Facility Telephone: Not reported
Page Number: 1
Line Number: 1
Waste Number: F003
Container Number: 1
Container Type: Fiberboard or plastic drums, barrels, kegs
Waste Quantity: 20
Unit: Pounds
Handling Code: Not reported
TSP EPA Id: PAD067098822
Date TSP Sig: Not reported

Year: 2014
Manifest Number: 013324993JJK
Manifest Type: TSD Copy
Generator EPA Id: PAD069792562
Generator Date: 08/19/2014
Mailing Address: Not reported
Mailing City,St,Zip: Not reported
Contact Name: Not reported
Contact Phone: 717-264-4141
TSD EPA Id: Not reported
TSD Date: Not reported
TSD Facility Name: Cycle Chem Inc
TSD Facility Address: 550 Industrial Rd
TSD Facility City: Lewisberry
TSD Facility State: PA
Facility Telephone: Not reported
Page Number: 1
Line Number: 3
Waste Number: D001
Container Number: 1
Container Type: Metal drums, barrels, kegs
Waste Quantity: 200
Unit: Pounds
Handling Code: Not reported
TSP EPA Id: PAD067098822
Date TSP Sig: Not reported

Year: 2014

Map ID
Direction
Distance
Elevation

MAP FINDINGS

Site

Database(s)

EDR ID Number
EPA ID Number

WILSON COLLEGE (Continued)

S111118184

Manifest Number: 013324993JJK
Manifest Type: TSD Copy
Generator EPA Id: PAD069792562
Generator Date: 08/19/2014
Mailing Address: Not reported
Mailing City,St,Zip: Not reported
Contact Name: Not reported
Contact Phone: 717-264-4141
TSD EPA Id: Not reported
TSD Date: Not reported
TSD Facility Name: Cycle Chem Inc
TSD Facility Address: 550 Industrial Rd
TSD Facility City: Lewisberry
TSD Facility State: PA
Facility Telephone: Not reported
Page Number: 1
Line Number: 2
Waste Number: F003
Container Number: 1
Container Type: Fiberboard or plastic drums, barrels, kegs
Waste Quantity: 25
Unit: Pounds
Handling Code: Not reported
TSP EPA Id: PAD067098822
Date TSP Sig: Not reported

Year: 2014
Manifest Number: 013324993JJK
Manifest Type: TSD Copy
Generator EPA Id: PAD069792562
Generator Date: 08/19/2014
Mailing Address: Not reported
Mailing City,St,Zip: Not reported
Contact Name: Not reported
Contact Phone: 717-264-4141
TSD EPA Id: Not reported
TSD Date: Not reported
TSD Facility Name: Cycle Chem Inc
TSD Facility Address: 550 Industrial Rd
TSD Facility City: Lewisberry
TSD Facility State: PA
Facility Telephone: Not reported
Page Number: 1
Line Number: 1
Waste Number: D002
Container Number: 1
Container Type: Fiberboard or plastic drums, barrels, kegs
Waste Quantity: 20
Unit: Pounds
Handling Code: Not reported
TSP EPA Id: PAD067098822
Date TSP Sig: Not reported

[Click this hyperlink](#) while viewing on your computer to access
48 additional PA_MANIFEST: record(s) in the EDR Site Report.

Map ID
Direction
Distance
Elevation

MAP FINDINGS

EDR ID Number
EPA ID Number

	Site	Database(s)	
I34 NW < 1/8 0.026 mi. 137 ft.	PA DEPT OF TRANS-CHAMBERSBURG 619 N FRANKLIN ST CHAMBERSBURG, PA 17201 Site 1 of 3 in cluster I	RCRA-SQG FINDS ECHO	1000187676 PAD981738156
Actual: 669 ft.	RCRA Listings:		
Focus Map: 2	Date Form Received by Agency:	19861229	
	Handler Name:	Pa Dept Of Trans-Chambersburg	
	Handler Address:	619 N FRANKLIN ST	
	Handler City,State,Zip:	CHAMBERSBURG, PA 17201	
	EPA ID:	PAD981738156	
	Contact Name:	GLENN HIGHLANDS	
	Contact Address:	619 N FRANKLIN ST	
	Contact City,State,Zip:	CHAMBERSBURG, PA 17201	
	Contact Telephone:	717-264-4171	
	Contact Fax:	Not reported	
	Contact Email:	Not reported	
	Contact Title:	Not reported	
	EPA Region:	03	
	Land Type:	Not reported	
	Federal Waste Generator Description:	Small Quantity Generator	
	Non-Notifier:	Not reported	
	Biennial Report Cycle:	Not reported	
	Accessibility:	Not reported	
	Active Site Indicator:	Handler Activities	
	State District Owner:	Pa	
	State District:	3	
	Mailing Address:	619 N FRANKLIN ST BOX 478	
	Mailing City,State,Zip:	CHAMBERSBURG, PA 17201	
	Owner Name:	Commonwealth Of Pa	
	Owner Type:	State	
	Operator Name:	Opername	
	Operator Type:	State	
	Short-Term Generator Activity:	No	
	Importer Activity:	No	
	Mixed Waste Generator:	No	
	Transporter Activity:	No	
	Transfer Facility Activity:	No	
	Recycler Activity with Storage:	No	
	Small Quantity On-Site Burner Exemption:	No	
	Smelting Melting and Refining Furnace Exemption:	No	
	Underground Injection Control:	No	
	Off-Site Waste Receipt:	No	
	Universal Waste Indicator:	No	
	Universal Waste Destination Facility:	No	
	Federal Universal Waste:	No	
	Active Site State-Reg Handler:	---	
	Federal Facility Indicator:	Not reported	
	Hazardous Secondary Material Indicator:	NN	
	Sub-Part K Indicator:	Not reported	
	2018 GPRA Permit Baseline:	Not on the Baseline	
	2018 GPRA Renewals Baseline:	Not on the Baseline	
	202 GPRA Corrective Action Baseline:	No	
	Subject to Corrective Action Universe:	No	
	Non-TSDFs Where RCRA CA has Been Imposed Universe:	No	
	Corrective Action Priority Ranking:	No NCAPS ranking	
	Environmental Control Indicator:	No	
	Institutional Control Indicator:	No	

Map ID
Direction
Distance
Elevation

MAP FINDINGS

Site

Database(s)

EDR ID Number
EPA ID Number

PA DEPT OF TRANS-CHAMBERSBURG (Continued)

1000187676

Human Exposure Controls Indicator:	N/A
Groundwater Controls Indicator:	N/A
Significant Non-Complier Universe:	No
Unaddressed Significant Non-Complier Universe:	No
Addressed Significant Non-Complier Universe:	No
Significant Non-Complier With a Compliance Schedule Universe:	No
Financial Assurance Required:	Not reported
Handler Date of Last Change:	20000915
Recognized Trader-Importer:	No
Recognized Trader-Exporter:	No
Importer of Spent Lead Acid Batteries:	No
Exporter of Spent Lead Acid Batteries:	No
Recycler Activity Without Storage:	Not reported
Manifest Broker:	Not reported
Sub-Part P Indicator:	No

Hazardous Waste Summary:

Waste Code:	D001
Waste Description:	Ignitable Waste
Waste Code:	D002
Waste Description:	Corrosive Waste
Waste Code:	D007
Waste Description:	Chromium
Waste Code:	D008
Waste Description:	Lead
Waste Code:	U011
Waste Description:	1h-1,2,4-Triazol-3-Amine (Or) Amitrole
Waste Code:	U240
Waste Description:	2,4-D, Salts & Esters (Or) Acetic Acid, (2,4-Dichlorophenoxy)-, Salts & Esters (Or) Dichlorophenoxyacetic Acid 2,4-D

Handler - Owner Operator:

Owner/Operator Indicator:	Operator
Owner/Operator Name:	OPERNAME
Legal Status:	State
Date Became Current:	Not reported
Date Ended Current:	Not reported
Owner/Operator Address:	OPERSTREET
Owner/Operator City,State,Zip:	OPERCITY, AK 99999
Owner/Operator Telephone:	215-555-1212
Owner/Operator Telephone Ext:	Not reported
Owner/Operator Fax:	Not reported
Owner/Operator Email:	Not reported

Owner/Operator Indicator:	Owner
Owner/Operator Name:	COMMONWEALTH OF PA
Legal Status:	State
Date Became Current:	Not reported
Date Ended Current:	Not reported
Owner/Operator Address:	OWNERSTREET

Map ID
Direction
Distance
Elevation

MAP FINDINGS

Site

Database(s)

EDR ID Number
EPA ID Number

PA DEPT OF TRANS-CHAMBERSBURG (Continued)

1000187676

Owner/Operator City,State,Zip:	OWNERCITY, AK 99999
Owner/Operator Telephone:	215-555-1212
Owner/Operator Telephone Ext:	Not reported
Owner/Operator Fax:	Not reported
Owner/Operator Email:	Not reported

Historic Generators:

Receive Date:	19861229
Handler Name:	PA DEPT OF TRANS-CHAMBERSBURG
Federal Waste Generator Description:	Small Quantity Generator
State District Owner:	Pa
Large Quantity Handler of Universal Waste:	No
Recognized Trader Importer:	No
Recognized Trader Exporter:	No
Spent Lead Acid Battery Importer:	No
Spent Lead Acid Battery Exporter:	No
Current Record:	Yes
Non Storage Recycler Activity:	Not reported
Electronic Manifest Broker:	Not reported

List of NAICS Codes and Descriptions:

NAICS Codes:	No NAICS Codes Found
--------------	----------------------

Facility Has Received Notices of Violations:

Violations:	No Violations Found
-------------	---------------------

Evaluation Action Summary:

Evaluations:	No Evaluations Found
--------------	----------------------

FINDS:

Registry ID:	110001019004
--------------	--------------

[Click Here for FRS Facility Detail Report:](#)

Environmental Interest/Information System:

RCRAInfo is a national information system that supports the Resource Conservation and Recovery Act (RCRA) program through the tracking of events and activities related to facilities that generate, transport, and treat, store, or dispose of hazardous waste. RCRAInfo allows RCRA program staff to track the notification, permit, compliance, and corrective action activities required under RCRA.

PA-EFACTS (Pennsylvania - Environmental Facility Application Compliance Tracking System) is a Department-wide database that provides a holistic view of clients and sites (including facilities) that DEP regulates.

ICIS (Integrated Compliance Information System) is the Integrated Compliance Information System and provides a database that, when complete, will contain integrated Enforcement and Compliance information across most of EPA's programs. The vision for ICIS is to replace EPA's independent databases that contain Enforcement data with a single repository for that information. Currently, ICIS contains all Federal Administrative and Judicial enforcement actions. This information is maintained in ICIS by EPA in the Regional offices and at Headquarters. A future release of ICIS will replace the Permit

Map ID
Direction
Distance
Elevation

MAP FINDINGS

Site

Database(s)

EDR ID Number
EPA ID Number

PA DEPT OF TRANS-CHAMBERSBURG (Continued)

1000187676

Compliance System (PCS) which supports the NPDES and will integrate that information with Federal actions already in the system. ICIS also has the capability to track other activities occurring in the Region that support Compliance and Enforcement programs. These include; Incident Tracking, Compliance Assistance, and Compliance Monitoring.

[Click this hyperlink](#) while viewing on your computer to access additional FINDS: detail in the EDR Site Report.

ECHO:

Envid: 1000187676
Registry ID: 110001019004
DFR URL: <http://echo.epa.gov/detailed-facility-report?fid=110001019004>
Name: PA DEPT OF TRANS-CHAMBERSBURG
Address: 619 N FRANKLIN ST
City,State,Zip: CHAMBERSBURG, PA 17201

**I35
NW
< 1/8
0.026 mi.
137 ft.**

**ENG DIST 8 0 MAINT BLDG
619 N FRANKLIN ST
CHAMBERSBURG, PA 17201**

**PA LUST
PA ARCHIVE AST**

**S105801624
N/A**

Site 2 of 3 in cluster I

**Actual:
669 ft.**

LUST:

**Focus Map:
2**

Name: ENG DIST 8 0 MAINT BLDG
Address: 619 N FRANKLIN ST
City,State,Zip: CHAMBERSBURG, PA 17201-8763
Region: EP SC Rgnl Off Harrisburg
Municipality: Chambersburg Boro
Facility Id: 593648
Facility Type: Underground Storage Tank Containing Petroleum
Facility Status: Cleanup Completed
Status Date: 10/27/2011
Confirmed Date: 08/05/1989
Program Other Id: 28-26849
Client: PA DOT MAINT & OPR BUR
Incident Id: 12487
Incident Desc: Penn DOT Maintenance Building
Suspect Date: Not reported
Source Of Notification: Not reported
Release Discovered: Not reported
Source Cause Of Release: Not reported
Tank: Not reported
Impact Desc: Soil
Substance: Unleaded Gasoline
CAS RN: Not reported
Chemical: Not reported
Comments: Not reported
Horizontal Ref Datum: WGS84
Altitude Datum: Not reported
Latitude: 39.946962
Longitude: -77.669096

Name: ENG DIST 8 0 MAINT BLDG
Address: 619 N FRANKLIN ST
City,State,Zip: CHAMBERSBURG, PA 17201-8763
Region: EP SC Rgnl Off Harrisburg
Municipality: Chambersburg Boro

Map ID
Direction
Distance
Elevation

MAP FINDINGS

Site

Database(s)

EDR ID Number
EPA ID Number

ENG DIST 8 0 MAINT BLDG (Continued)

S105801624

Facility Id: 593648
Facility Type: Underground Storage Tank Containing Petroleum
Facility Status: Cleanup Completed
Status Date: 10/26/2021
Confirmed Date: 01/13/2021
Program Other Id: 28-26849
Client: PA DOT MAINT & OPR BUR
Incident Id: 55798
Incident Desc: PRODUCT IN DISPENSER SUMPS AND SPILL BUCKET.
Suspect Date: Not reported
Source Of Notification: INSTL
Release Discovered: 3PTY
Source Cause Of Release: DISP
Tank: Not reported
Impact Desc: Release to Containment - Unknown Impact
Substance: Not reported
CAS RN: Not reported
Chemical: Not reported
Comments: Not reported
Horizontal Ref Datum: WGS84
Altitude Datum: Not reported
Latitude: 39.946962
Longitude: -77.669096

ARCHIVE AST:

Name: ENG DIST 8 0 MAINT BLDG
Address: 619 N FRANKLIN ST
City,State,Zip: CHAMBERSBURG 17201-8763
Facility ID: 28-26849
Site ID: 575115
Client ID: 189304
Municipality: Chambersburg Boro
Region Name: Not reported
Owner ID: Not reported
Owner Name: PA DOT MAINT & OPR BUR
Owner Phone: Not reported
Owner Address: 400 NORTH ST FL 6
Owner Address 2: Not reported
Owner City,St,Zip: HARRISBURG, PA 17120-0206
Owner County Code: Not reported
Resp Party Name: PA DOT MAINT & OPR BUR
RP Address: 400 NORTH ST FL 6
RP Address 2: Not reported
RP City,St,Zip: HARRISBURG, PA 17120-0206
Regulated Exp Date: Not reported

Tank ID: 648940
Tank Sequence #: 002A
Install Date: 07/01/1986
Status: Exempt From State Law
Status Code End Date: Not reported
Capacity: 500
Substance: NMO
Tank Substance End Date: Not reported
Tank Code: AST
Inspection Code: Not reported
Last Inspection: Not reported

Map ID
Direction
Distance
Elevation

MAP FINDINGS

Site

Database(s)

EDR ID Number
EPA ID Number

ENG DIST 8 0 MAINT BLDG (Continued)

S105801624

Substance Type: Not reported
CASRN for Hazardous Substances: 189304
Chemical Name: PA DOT MAINT & OPR BUR
Other Information Regarding The Tank Substance: Not reported
Undeliverable Address Ind.: N
Contact Name: CHARLES GOODHART BUR DIR
Company: Not reported

Tank ID: 648942
Tank Sequence #: 003A
Install Date: 01/01/1990
Status: Exempt From State Law
Status Code End Date: Not reported
Capacity: 500
Substance: OTHER
Tank Substance End Date: Not reported
Tank Code: AST
Inspection Code: Not reported
Last Inspection: Not reported
Substance Type: Not reported
CASRN for Hazardous Substances: 189304
Chemical Name: PA DOT MAINT & OPR BUR
Other Information Regarding The Tank Substance: Not reported
Undeliverable Address Ind.: N
Contact Name: CHARLES GOODHART BUR DIR
Company: Not reported

Tank ID: 648946
Tank Sequence #: 005A
Install Date: 01/01/1974
Status: Exempt From State Law
Status Code End Date: Not reported
Capacity: 275
Substance: DIESEL
Tank Substance End Date: Not reported
Tank Code: AST
Inspection Code: Not reported
Last Inspection: Not reported
Substance Type: Not reported
CASRN for Hazardous Substances: 189304
Chemical Name: PA DOT MAINT & OPR BUR
Other Information Regarding The Tank Substance: Not reported
Undeliverable Address Ind.: N
Contact Name: CHARLES GOODHART BUR DIR
Company: Not reported

Map ID
Direction
Distance
Elevation

MAP FINDINGS

Site

Database(s)

EDR ID Number
EPA ID Number

I36
NW
< 1/8
0.026 mi.
137 ft.
ENG DIST 8 0 MAINT BLDG
619 N FRANKLIN ST
CHAMBERSBURG, PA 17201
Site 3 of 3 in cluster I

PA UST
PA AST
PA ARCHIVE UST
U003919342
N/A

Actual:
669 ft.
Focus Map:
2

UST:
Name: ENG DIST 8 0 MAINT BLDG
Address: 619 N FRANKLIN ST
City,State,Zip: CHAMBERSBURG, PA 17201-8763
Site ID: 575115
Other Id: 28-26849
Client Id Number: 189304
Municipality Name: Chambersburg
Region: EP SC Rgnl Off Harrisburg
Mailing Name: PA DOT MAINT & OPR BUR
Mailing Address: 400 NORTH ST
Mailing Address 2: KEYSTONE BLDG FL 6
Mailing City,St,Zip: HARRISBURG, PA 17120-0041
Registration Expiration Date: 06/04/2023

Tank Seq No: 8
Tank Status: **Currently In Use**
Capacity: 10000
Substance: Diesel Fuel
Date Installed: 03/01/1999
Tank Code: UST
Inspection Code: Facility Operation Inspection
Tank Last Dt Inspected: 01/13/2021
Decode for Tstatus: Currently In Use
Decode for Substance: Diesel Fuel

Tank Seq No: 9
Tank Status: **Currently In Use**
Capacity: 10000
Substance: Diesel Fuel
Date Installed: 03/01/1999
Tank Code: UST
Inspection Code: Facility Operation Inspection
Tank Last Dt Inspected: 01/13/2021
Decode for Tstatus: Currently In Use
Decode for Substance: Diesel Fuel

AST:
Name: ENG DIST 8 0 MAINT BLDG
Address: 619 N FRANKLIN ST
City,State,Zip: CHAMBERSBURG, PA 17201-8763
Site ID: 575115
Client Id: 189304
Other Id: 28-26849
Mailing Name: PA DOT MAINT & OPR BUR
Mailing Address: 400 NORTH ST
Mailing Address 2: KEYSTONE BLDG FL 6
Mailing City,St,Zip: HARRISBURG, PA 17120-0041
Municipality: Chambersburg
Region Name: EP SC Rgnl Off Harrisburg

Tank Seq Num: 001A

Map ID
Direction
Distance
Elevation

MAP FINDINGS

Site

Database(s)

EDR ID Number
EPA ID Number

ENG DIST 8 0 MAINT BLDG (Continued)

U003919342

Tank Status: Currently In Use
Tank Capacity: 10000
Substance: Other
Date Installed: 12/01/1960
Tank Code: AST
Inspection Code: In Service
Tank Last Inspected: 01/06/2017
Registration Expiration Date: 06/04/2023
Decode for Tstatus: Currently In Use
Decode for Substance: Other

Tank Seq Num: 004A
Tank Status: Currently In Use
Tank Capacity: 500
Substance: Hazardous Substance
Date Installed: 09/01/1992
Tank Code: AST
Inspection Code: Not reported
Tank Last Inspected: Not reported
Registration Expiration Date: 06/04/2023
Decode for Tstatus: Currently In Use
Decode for Substance: Hazardous Substance

ARCHIVE UST:

Name: ENG DIST 8 0 MAINT BLDG
Address: 619 N FRANKLIN ST
City,State,Zip: CHAMBERSBURG 17201-8763
Facility Id: 28-26849
Site ID: 575115
Municipality: Chambersburg Boro
Client Date: 189304
Owner Id: Not reported
Owner Name: PA DOT MAINT & OPR BUR
Owner Address: 400 NORTH ST FL 6
Owner Address 2: Not reported
Owner City,St,Zip: HARRISBURG, PA 17120-0206
Owner Phone: Not reported
Owner County Code: Not reported
Resp Party Name: PA DOT MAINT & OPR BUR
RP Address: 400 NORTH ST FL 6
RP Address 2: Not reported
RP City,St,Zip: HARRISBURG, PA 17120-0206
Region Code Name: Not reported
Regulated Expire Date: Not reported

Tank Sequence #: 001
Tank Id: 648937
Status: Removed
Status Code End Date: Not reported
Capacity: 6000
Substance: GAS
Tank Substance End Date: Not reported
Install Date: 07/01/1974
Tank Code: UST
Inspection Code: Not reported
Last Inspection: Not reported

Map ID
Direction
Distance
Elevation

MAP FINDINGS

Site

Database(s)

EDR ID Number
EPA ID Number

ENG DIST 8 0 MAINT BLDG (Continued)

U003919342

Substance Type: Not reported
CASRN for Hazardous Substances: 189304
Chemical Name: PA DOT MAINT & OPR BUR
Other Information Regarding The Tank Substance: Not reported
Undeliverable Address Ind.: N
Contact Name: CHARLES GOODHART BUR DIR
Company: Not reported

Tank Sequence #: 002
Tank Id: 648939
Status: Removed
Status Code End Date: Not reported
Capacity: 6000
Substance: GAS
Tank Substance End Date: Not reported
Install Date: 07/01/1974
Tank Code: UST
Inspection Code: Not reported
Last Inspection: Not reported
Substance Type: Not reported
CASRN for Hazardous Substances: 189304
Chemical Name: PA DOT MAINT & OPR BUR
Other Information Regarding The Tank Substance: Not reported
Undeliverable Address Ind.: N
Contact Name: CHARLES GOODHART BUR DIR
Company: Not reported

Tank Sequence #: 003
Tank Id: 648941
Status: Removed
Status Code End Date: Not reported
Capacity: 6000
Substance: DIESEL
Tank Substance End Date: Not reported
Install Date: 07/01/1977
Tank Code: UST
Inspection Code: Not reported
Last Inspection: Not reported
Substance Type: Not reported
CASRN for Hazardous Substances: 189304
Chemical Name: PA DOT MAINT & OPR BUR
Other Information Regarding The Tank Substance: Not reported
Undeliverable Address Ind.: N
Contact Name: CHARLES GOODHART BUR DIR
Company: Not reported

Tank Sequence #: 004
Tank Id: 648943
Status: Removed
Status Code End Date: Not reported
Capacity: 4000
Substance: USDOL
Tank Substance End Date: Not reported
Install Date: 07/01/1984

Map ID
Direction
Distance
Elevation

MAP FINDINGS

Site

Database(s)

EDR ID Number
EPA ID Number

ENG DIST 8 0 MAINT BLDG (Continued)

U003919342

Tank Code: UST
Inspection Code: Not reported
Last Inspection: Not reported
Substance Type: Not reported
CASRN for Hazardous Substances: 189304
Chemical Name: PA DOT MAINT & OPR BUR
Other Information Regarding The Tank Substance: Not reported
Undeliverable Address Ind.: N
Contact Name: CHARLES GOODHART BUR DIR
Company: Not reported

Tank Sequence #: 005
Tank Id: 648945
Status: Removed
Status Code End Date: Not reported
Capacity: 8000
Substance: DIESL
Tank Substance End Date: Not reported
Install Date: 07/01/1985
Tank Code: UST
Inspection Code: Not reported
Last Inspection: Not reported
Substance Type: Not reported
CASRN for Hazardous Substances: 189304
Chemical Name: PA DOT MAINT & OPR BUR
Other Information Regarding The Tank Substance: Not reported
Undeliverable Address Ind.: N
Contact Name: CHARLES GOODHART BUR DIR
Company: Not reported

Tank Sequence #: 006
Tank Id: 648947
Status: Unregulated Removed
Status Code End Date: Not reported
Capacity: 10000
Substance: HO
Tank Substance End Date: Not reported
Install Date: 01/01/1987
Tank Code: UST
Inspection Code: Not reported
Last Inspection: Not reported
Substance Type: Not reported
CASRN for Hazardous Substances: 189304
Chemical Name: PA DOT MAINT & OPR BUR
Other Information Regarding The Tank Substance: Not reported
Undeliverable Address Ind.: N
Contact Name: CHARLES GOODHART BUR DIR
Company: Not reported

Tank Sequence #: 007
Tank Id: 648948
Status: Removed
Status Code End Date: Not reported
Capacity: 285

Map ID
Direction
Distance
Elevation

MAP FINDINGS

Site

Database(s)

EDR ID Number
EPA ID Number

ENG DIST 8 0 MAINT BLDG (Continued)

U003919342

Substance: GAS
Tank Substance End Date: Not reported
Install Date: 07/01/1987
Tank Code: UST
Inspection Code: Not reported
Last Inspection: Not reported
Substance Type: Not reported
CASRN for Hazardous Substances: 189304
Chemical Name: PA DOT MAINT & OPR BUR
Other Information Regarding The Tank Substance: Not reported
Undeliverable Address Ind.: N
Contact Name: CHARLES GOODHART BUR DIR
Company: Not reported

Tank Sequence #: 010
Tank Id: 648951
Status: Removed
Status Code End Date: Not reported
Capacity: 2000
Substance: USDOL
Tank Substance End Date: Not reported
Install Date: 03/01/1999
Tank Code: UST
Inspection Code: Not reported
Last Inspection: Not reported
Substance Type: Not reported
CASRN for Hazardous Substances: 189304
Chemical Name: PA DOT MAINT & OPR BUR
Other Information Regarding The Tank Substance: Not reported
Undeliverable Address Ind.: N
Contact Name: CHARLES GOODHART BUR DIR
Company: Not reported

Tank Sequence #: 011
Tank Id: 912243
Status: Removed
Status Code End Date: Not reported
Capacity: 2000
Substance: USDOL
Tank Substance End Date: Not reported
Install Date: 03/01/1999
Tank Code: UST
Inspection Code: Not reported
Last Inspection: Not reported
Substance Type: Not reported
CASRN for Hazardous Substances: 189304
Chemical Name: PA DOT MAINT & OPR BUR
Other Information Regarding The Tank Substance: Not reported
Undeliverable Address Ind.: N
Contact Name: CHARLES GOODHART BUR DIR
Company: Not reported

Map ID
Direction
Distance
Elevation

MAP FINDINGS

Site

Database(s)

EDR ID Number
EPA ID Number

F37
SSW
< 1/8
0.028 mi.
146 ft.
CHAMBERSBURG MOBILE
641 S MAIN ST
CHAMBERSBURG, PA 17201
Site 3 of 3 in cluster F

EDR Hist Auto **1020805526**
N/A

Actual: EDR Hist Auto
610 ft.

Focus Map:
5

Year:	Name:	Type:
1969	BOYD WILLIAM D	Gasoline Service Stations
1970	BOYD WILLIAM D	Gasoline Service Stations
1972	CHAMBERSBURG ARCO	Gasoline Service Stations
1973	CHAMBERSBURG ARCO	Gasoline Service Stations
1974	CHAMBERSBURG ARCO	Gasoline Service Stations
1975	CHAMBERSBURG ARCO	Gasoline Service Stations
1976	CHAMBERSBURG ARCO	Gasoline Service Stations
1977	BARNES E C INC	Gasoline Service Stations
1978	BARNES E C INC	Gasoline Service Stations
1979	BARNES E C INC	Gasoline Service Stations
1980	BARNES E C INC	Gasoline Service Stations
1986	CHAMBERSBURG MOBILE	Gasoline Service Stations
1987	CHAMBERSBURG MOBILE	Gasoline Service Stations
1988	CHAMBERSBURG MOBILE	Gasoline Service Stations
1989	CHAMBERSBURG MOBILE	Gasoline Service Stations
1990	CHAMBERSBURG MOBILE	Gasoline Service Stations
1991	CHAMBERSBURG MOBILE	Gasoline Service Stations
1992	CHAMBERSBURG MOBILE	Gasoline Service Stations
1993	CHAMBERSBURG MOBILE	Gasoline Service Stations
1994	CHAMBERSBURG MOBILE	Gasoline Service Stations
1995	CHAMBERSBURG MOBILE	Gasoline Service Stations

J38
SSE
< 1/8
0.035 mi.
184 ft.
HERR STANLEY K
24 N FRANKLIN ST
CHAMBERSBURG, PA 17201
Site 1 of 2 in cluster J

EDR Hist Auto **1021603135**
N/A

Actual: EDR Hist Auto
617 ft.

Focus Map:
5

Year:	Name:	Type:
1969	HERR STANLEY K	Gasoline Service Stations
1970	HERR STANLEY K	Gasoline Service Stations

39
East
< 1/8
0.039 mi.
204 ft.
J SCHOENEMAN PROP
433 STANLEY AVE
CHAMBERSBURG, PA 17201

PA ARCHIVE UST **S111111794**
N/A

Actual:
634 ft.

Focus Map:
5

ARCHIVE UST:	
Name:	J SCHOENEMAN PROP
Address:	433 STANLEY AVE
City,State,Zip:	CHAMBERSBURG 17201-3605
Facility Id:	28-17632
Site ID:	575079
Municipality:	Chambersburg Boro
Client Date:	8156
Owner Id:	Not reported

Map ID
Direction
Distance
Elevation

MAP FINDINGS

Site

Database(s)

EDR ID Number
EPA ID Number

J SCHOENEMAN PROP (Continued)

S111111794

Owner Name: CHAMBERSBURG SCH DIST
Owner Address: 511 S 6TH ST
Owner Address 2: Not reported
Owner City,St,Zip: CHAMBERSBURG, PA 17201-3405
Owner Phone: Not reported
Owner County Code: Not reported
Resp Party Name: CHAMBERSBURG SCH DIST
RP Address: 511 S 6TH ST
RP Address 2: Not reported
RP City,St,Zip: CHAMBERSBURG, PA 17201-3405
Region Code Name: Not reported
Regulated Expire Date: Not reported

Tank Sequence #: 001
Tank Id: 648677
Status: Exempt From State Law
Status Code End Date: Not reported
Capacity: 20000
Substance: HO
Tank Substance End Date: Not reported
Install Date: 12/01/1957
Tank Code: UST
Inspection Code: Not reported
Last Inspection: Not reported
Substance Type: Not reported
CASRN for Hazardous Substances: 8156
Chemical Name: CHAMBERSBURG SCH DIST
Other Information Regarding The Tank Substance: Not reported
Undeliverable Address Ind.: N
Contact Name: RICHARD BENDER
Company: Not reported

Tank Sequence #: 002
Tank Id: 648678
Status: Closed Without a Permit
Status Code End Date: Not reported
Capacity: 20000
Substance: HO
Tank Substance End Date: Not reported
Install Date: 12/01/1964
Tank Code: UST
Inspection Code: Not reported
Last Inspection: Not reported
Substance Type: Not reported
CASRN for Hazardous Substances: 8156
Chemical Name: CHAMBERSBURG SCH DIST
Other Information Regarding The Tank Substance: Not reported
Undeliverable Address Ind.: N
Contact Name: RICHARD BENDER
Company: Not reported

Tank Sequence #: 003
Tank Id: 648679
Status: Exempt From State Law
Status Code End Date: Not reported

Map ID
Direction
Distance
Elevation

MAP FINDINGS

Site

Database(s)

EDR ID Number
EPA ID Number

J SCHOENEMAN PROP (Continued)

S111111794

Capacity: 10000
Substance: HO
Tank Substance End Date: Not reported
Install Date: 10/15/1991
Tank Code: UST
Inspection Code: Not reported
Last Inspection: Not reported
Substance Type: Not reported
CASRN for Hazardous Substances: 8156
Chemical Name: CHAMBERSBURG SCH DIST
Other Information Regarding The Tank Substance: Not reported
Undeliverable Address Ind.: N
Contact Name: RICHARD BENDER
Company: Not reported

K40
South
< 1/8
0.041 mi.
216 ft.
JENNINGS CHEVROLET
340 NORTH SECOND STREET
CHAMBERSBURG, PA 17201
Site 1 of 6 in cluster K

PA ASBESTOS
PA MANIFEST
S109246089
N/A

Actual: ASBESTOS:
619 ft.
Focus Map:
5

Name: FRANKLIN COUNTY COMMISSIONERS OFFICE
Address: 340 N. SECOND STREET
City,State,Zip: CHAMBERSBURG, PA 17201
Project ID: 2021177
Address: Not reported
Project ID 2: Not reported
Facility Type: Not reported
Facility Type Code: Not reported
Contractor Company: Not reported
Contractor Address: Not reported
Contractor Address 2: Not reported
Contractor City State Zip: Not reported
Contractor: Not reported
Contractor Telephone: Not reported
Owner Company: Franklin County Commissioners Office
Owner Address: 272 N Second Street
Owner Address 2: Not reported
Owner City State Zip: Chambersburg PA 17201
Owner: John Hart
Owner Telephone: (717)-372-3981
Start Date: Not reported
End Date: Not reported
ASB Amount: Not reported
ASB Unit: Not reported
ASB Amount 2: Not reported
ASB Unit 2: Not reported
ASB Amount 3: Not reported
ASB Unit 2: Not reported
ASB Amount 4: Not reported
ASB Unit 4: Not reported
ASB Amount 5: Not reported
ASB Unit 5: Not reported
ASB Amount 6: Not reported
ASB Unit 6: Not reported
Abatement: True
Demolition: Not reported

Map ID
Direction
Distance
Elevation

MAP FINDINGS

Site

Database(s)

EDR ID Number
EPA ID Number

JENNINGS CHEVROLET (Continued)

S109246089

Order Demolition: Not reported
Renovation: Not reported
Emergency Renovation: Not reported

Manifest Details:

Year: 2015
Manifest Number: 000825256VES
Manifest Type: TSD Copy
Generator EPA Id: PAD013946140
Generator Date: 01/13/2015
Mailing Address: Not reported
Mailing City,St,Zip: Not reported
Contact Name: Not reported
Contact Phone: 717-264-4161
TSD EPA Id: Not reported
TSD Date: Not reported
TSD Facility Name: Clean Harbors of Baltimore
TSD Facility Address: 1910 Russell St
TSD Facility City: Baltimore
TSD Facility State: MD
Facility Telephone: Not reported
Page Number: 1
Line Number: 1
Waste Number: F005
Container Number: 1
Container Type: Cargo tanks (tank trucks)
Waste Quantity: 15
Unit: Gallons (liquids only)
Handling Code: Not reported
TSP EPA Id: MDD980555189
Date TSP Sig: Not reported

Year: 2015
Manifest Number: 000825256VES
Manifest Type: TSD Copy
Generator EPA Id: PAD013946140
Generator Date: 01/13/2015
Mailing Address: Not reported
Mailing City,St,Zip: Not reported
Contact Name: Not reported
Contact Phone: 717-264-4161
TSD EPA Id: Not reported
TSD Date: Not reported
TSD Facility Name: Clean Harbors of Baltimore
TSD Facility Address: 1910 Russell St
TSD Facility City: Baltimore
TSD Facility State: MD
Facility Telephone: Not reported
Page Number: 1
Line Number: 1
Waste Number: F003
Container Number: 1
Container Type: Cargo tanks (tank trucks)
Waste Quantity: 15
Unit: Gallons (liquids only)
Handling Code: Not reported
TSP EPA Id: MDD980555189

Map ID
Direction
Distance
Elevation

MAP FINDINGS

Site

Database(s)

EDR ID Number
EPA ID Number

JENNINGS CHEVROLET (Continued)

S109246089

Date TSP Sig:	Not reported
Year:	2015
Manifest Number:	000825256VES
Manifest Type:	TSD Copy
Generator EPA Id:	PAD013946140
Generator Date:	01/13/2015
Mailing Address:	Not reported
Mailing City,St,Zip:	Not reported
Contact Name:	Not reported
Contact Phone:	717-264-4161
TSD EPA Id:	Not reported
TSD Date:	Not reported
TSD Facility Name:	Clean Harbors of Baltimore
TSD Facility Address:	1910 Russell St
TSD Facility City:	Baltimore
TSD Facility State:	MD
Facility Telephone:	Not reported
Page Number:	1
Line Number:	1
Waste Number:	D035
Container Number:	1
Container Type:	Cargo tanks (tank trucks)
Waste Quantity:	15
Unit:	Gallons (liquids only)
Handling Code:	Not reported
TSP EPA Id:	MDD980555189
Date TSP Sig:	Not reported
Year:	2015
Manifest Number:	000825256VES
Manifest Type:	TSD Copy
Generator EPA Id:	PAD013946140
Generator Date:	01/13/2015
Mailing Address:	Not reported
Mailing City,St,Zip:	Not reported
Contact Name:	Not reported
Contact Phone:	717-264-4161
TSD EPA Id:	Not reported
TSD Date:	Not reported
TSD Facility Name:	Clean Harbors of Baltimore
TSD Facility Address:	1910 Russell St
TSD Facility City:	Baltimore
TSD Facility State:	MD
Facility Telephone:	Not reported
Page Number:	1
Line Number:	1
Waste Number:	D001
Container Number:	1
Container Type:	Cargo tanks (tank trucks)
Waste Quantity:	15
Unit:	Gallons (liquids only)
Handling Code:	Not reported
TSP EPA Id:	MDD980555189
Date TSP Sig:	Not reported
Year:	2013

Map ID
Direction
Distance
Elevation

MAP FINDINGS

Site

Database(s)

EDR ID Number
EPA ID Number

JENNINGS CHEVROLET (Continued)

S109246089

Manifest Number: 000729213VES
Manifest Type: TSD Copy
Generator EPA Id: PAD013946140
Generator Date: 07/26/2013
Mailing Address: Not reported
Mailing City,St,Zip: Not reported
Contact Name: Not reported
Contact Phone: 717-264-4161
TSD EPA Id: Not reported
TSD Date: Not reported
TSD Facility Name: Clean Harbors of Baltimore
TSD Facility Address: 1910 Russell St
TSD Facility City: Baltimore
TSD Facility State: MD
Facility Telephone: Not reported
Page Number: 1
Line Number: 1
Waste Number: F003
Container Number: 1
Container Type: Cargo tanks (tank trucks)
Waste Quantity: 60
Unit: Gallons (liquids only)
Handling Code: Not reported
TSP EPA Id: MDD980555189
Date TSP Sig: Not reported

Year: 2013
Manifest Number: 000729213VES
Manifest Type: TSD Copy
Generator EPA Id: PAD013946140
Generator Date: 07/26/2013
Mailing Address: Not reported
Mailing City,St,Zip: Not reported
Contact Name: Not reported
Contact Phone: 717-264-4161
TSD EPA Id: Not reported
TSD Date: Not reported
TSD Facility Name: Clean Harbors of Baltimore
TSD Facility Address: 1910 Russell St
TSD Facility City: Baltimore
TSD Facility State: MD
Facility Telephone: Not reported
Page Number: 1
Line Number: 1
Waste Number: D001
Container Number: 1
Container Type: Cargo tanks (tank trucks)
Waste Quantity: 60
Unit: Gallons (liquids only)
Handling Code: Not reported
TSP EPA Id: MDD980555189
Date TSP Sig: Not reported

Year: 2013
Manifest Number: 000729213VES
Manifest Type: TSD Copy
Generator EPA Id: PAD013946140

Map ID
Direction
Distance
Elevation

MAP FINDINGS

Site

Database(s)

EDR ID Number
EPA ID Number

JENNINGS CHEVROLET (Continued)

S109246089

Generator Date: 07/26/2013
Mailing Address: Not reported
Mailing City,St,Zip: Not reported
Contact Name: Not reported
Contact Phone: 717-264-4161
TSD EPA Id: Not reported
TSD Date: Not reported
TSD Facility Name: Clean Harbors of Baltimore
TSD Facility Address: 1910 Russell St
TSD Facility City: Baltimore
TSD Facility State: MD
Facility Telephone: Not reported
Page Number: 1
Line Number: 1
Waste Number: F005
Container Number: 1
Container Type: Cargo tanks (tank trucks)
Waste Quantity: 60
Unit: Gallons (liquids only)
Handling Code: Not reported
TSP EPA Id: MDD980555189
Date TSP Sig: Not reported

Year: 2013
Manifest Number: 000729213VES
Manifest Type: TSD Copy
Generator EPA Id: PAD013946140
Generator Date: 07/26/2013
Mailing Address: Not reported
Mailing City,St,Zip: Not reported
Contact Name: Not reported
Contact Phone: 717-264-4161
TSD EPA Id: Not reported
TSD Date: Not reported
TSD Facility Name: Clean Harbors of Baltimore
TSD Facility Address: 1910 Russell St
TSD Facility City: Baltimore
TSD Facility State: MD
Facility Telephone: Not reported
Page Number: 1
Line Number: 1
Waste Number: D035
Container Number: 1
Container Type: Cargo tanks (tank trucks)
Waste Quantity: 60
Unit: Gallons (liquids only)
Handling Code: Not reported
TSP EPA Id: MDD980555189
Date TSP Sig: Not reported

Year: 2012
Manifest Number: 000537473VES
Manifest Type: TSD Copy
Generator EPA Id: PAD013946140
Generator Date: 07/18/2012
Mailing Address: Not reported
Mailing City,St,Zip: Not reported

Map ID
Direction
Distance
Elevation

MAP FINDINGS

Site

Database(s)

EDR ID Number
EPA ID Number

JENNINGS CHEVROLET (Continued)

S109246089

Contact Name: Not reported
Contact Phone: 717-264-4161
TSD EPA Id: Not reported
TSD Date: Not reported
TSD Facility Name: CLEAN HARBORS OF BALTIMORE
TSD Facility Address: 1910 RUSSELL STREET
TSD Facility City: BALTIMORE
TSD Facility State: MD
Facility Telephone: Not reported
Page Number: 1
Line Number: 1
Waste Number: F005
Container Number: 1
Container Type: Cargo tanks (tank trucks)
Waste Quantity: 50
Unit: Gallons (liquids only)
Handling Code: Not reported
TSP EPA Id: MDD980555189
Date TSP Sig: Not reported

Year: 2012
Manifest Number: 000537473VES
Manifest Type: TSD Copy
Generator EPA Id: PAD013946140
Generator Date: 07/18/2012
Mailing Address: Not reported
Mailing City, St, Zip: Not reported
Contact Name: Not reported
Contact Phone: 717-264-4161
TSD EPA Id: Not reported
TSD Date: Not reported
TSD Facility Name: CLEAN HARBORS OF BALTIMORE
TSD Facility Address: 1910 RUSSELL STREET
TSD Facility City: BALTIMORE
TSD Facility State: MD
Facility Telephone: Not reported
Page Number: 1
Line Number: 1
Waste Number: F003
Container Number: 1
Container Type: Cargo tanks (tank trucks)
Waste Quantity: 50
Unit: Gallons (liquids only)
Handling Code: Not reported
TSP EPA Id: MDD980555189
Date TSP Sig: Not reported

[Click this hyperlink](#) while viewing on your computer to access
26 additional PA_MANIFEST: record(s) in the EDR Site Report.

Map ID
Direction
Distance
Elevation

MAP FINDINGS

Site

Database(s)

EDR ID Number
EPA ID Number

K41
South
< 1/8
0.041 mi.
216 ft.
JENNINGS CHEVROLET OLDMOBILE CADILLAC INC
340 N 2ND ST
CHAMBERSBURG, PA 17201
Site 2 of 6 in cluster K

PA ARCHIVE UST
S111111930
N/A

Actual:
619 ft.

Focus Map:
5

ARCHIVE UST:

Name: JENNINGS CHEVROLET OLDMOBILE CADILLAC INC
Address: 340 N 2ND ST
City,State,Zip: CHAMBERSBURG 17201-1613
Facility Id: 28-10993
Site ID: 514022
Municipality: Chambersburg Boro
Client Date: 183654
Owner Id: Not reported
Owner Name: JENNINGS CHEVROLET OLDSMOBILE CADILLAC INC
Owner Address: 340 N SECOND ST
Owner Address 2: Not reported
Owner City,St,Zip: CHAMBERSBURG, PA 17201
Owner Phone: Not reported
Owner County Code: Not reported
Resp Party Name: JENNINGS CHEVROLET OLDSMOBILE CADILLAC INC
RP Address: 340 N 2ND ST
RP Address 2: Not reported
RP City,St,Zip: CHAMBERSBURG, PA 17201-1613
Region Code Name: Not reported
Regulated Expire Date: Not reported

Tank Sequence #: 001
Tank Id: 648521
Status: Closed Without a Permit
Status Code End Date: Not reported
Capacity: 2000
Substance: GAS
Tank Substance End Date: Not reported
Install Date: Not reported
Tank Code: UST
Inspection Code: Not reported
Last Inspection: Not reported
Substance Type: Not reported
CASRN for Hazardous Substances: 183654
Chemical Name: JENNINGS CHEVROLET OLDSMOBILE CADILLAC INC
Other Information Regarding The Tank Substance: Not reported
Undeliverable Address Ind.: N
Contact Name: UNKNOWN
Company: Not reported

Tank Sequence #: 002
Tank Id: 648523
Status: Closed Without a Permit
Status Code End Date: Not reported
Capacity: 2000
Substance: GAS
Tank Substance End Date: Not reported
Install Date: Not reported
Tank Code: UST
Inspection Code: Not reported
Last Inspection: Not reported

Map ID
Direction
Distance
Elevation

MAP FINDINGS

Site

Database(s)

EDR ID Number
EPA ID Number

JENNINGS CHEVROLET OLDSMOBILE CADILLAC INC (Continued)

S111111930

Substance Type: Not reported
CASRN for Hazardous Substances: 183654
Chemical Name: JENNINGS CHEVROLET OLDSMOBILE CADILLAC INC
Other Information Regarding The Tank Substance: Not reported
Undeliverable Address Ind.: N
Contact Name: UNKNOWN
Company: Not reported

Tank Sequence #: 003
Tank Id: 648525
Status: Removed
Status Code End Date: Not reported
Capacity: 10000
Substance: GAS
Tank Substance End Date: Not reported
Install Date: 11/27/1978
Tank Code: UST
Inspection Code: Not reported
Last Inspection: Not reported
Substance Type: Not reported
CASRN for Hazardous Substances: 183654
Chemical Name: JENNINGS CHEVROLET OLDSMOBILE CADILLAC INC
Other Information Regarding The Tank Substance: Not reported
Undeliverable Address Ind.: N
Contact Name: UNKNOWN
Company: Not reported

42
South
< 1/8
0.043 mi.
228 ft.

AMSLEYS COLLISION
201 WAYNE AVE
CHAMBERSBURG, PA 17201

RCRA-VSQQ 1004778024
US AIRS PAR000041152
FINDS
ECHO
NJ MANIFEST
PA MANIFEST

Actual:
618 ft.
Focus Map:
5

RCRA Listings:
Date Form Received by Agency: 19991123
Handler Name: Amsleys Collision
Handler Address: 201 WAYNE AVE
Handler City,State,Zip: CHAMBERSBURG, PA 17201
EPA ID: PAR000041152
Contact Name: BILL AMSLEY
Contact Address: 201 WAYNE AVE
Contact City,State,Zip: CHAMBERSBURG, PA 17201
Contact Telephone: 717-264-2500
Contact Fax: Not reported
Contact Email: Not reported
Contact Title: Not reported
EPA Region: 03
Land Type: Private
Federal Waste Generator Description: Conditionally Exempt Small Quantity Generator
Non-Notifier: Not reported
Biennial Report Cycle: Not reported
Accessibility: Not reported
Active Site Indicator: Handler Activities
State District Owner: Pa
State District: 3
Mailing Address: 201 WAYNE AVE

Map ID
Direction
Distance
Elevation

MAP FINDINGS

Site

Database(s)

EDR ID Number
EPA ID Number

AMSLEYS COLLISION (Continued)

1004778024

Mailing City,State,Zip:	CHAMBERSBURG, PA 17201
Owner Name:	Amsley William D & Larry C
Owner Type:	Private
Operator Name:	Not reported
Operator Type:	Not reported
Short-Term Generator Activity:	No
Importer Activity:	No
Mixed Waste Generator:	No
Transporter Activity:	No
Transfer Facility Activity:	No
Recycler Activity with Storage:	No
Small Quantity On-Site Burner Exemption:	No
Smelting Melting and Refining Furnace Exemption:	No
Underground Injection Control:	No
Off-Site Waste Receipt:	No
Universal Waste Indicator:	No
Universal Waste Destination Facility:	No
Federal Universal Waste:	No
Active Site State-Reg Handler:	---
Federal Facility Indicator:	Not reported
Hazardous Secondary Material Indicator:	NN
Sub-Part K Indicator:	Not reported
2018 GPRA Permit Baseline:	Not on the Baseline
2018 GPRA Renewals Baseline:	Not on the Baseline
202 GPRA Corrective Action Baseline:	No
Subject to Corrective Action Universe:	No
Non-TSDFs Where RCRA CA has Been Imposed Universe:	No
Corrective Action Priority Ranking:	No NCAPS ranking
Environmental Control Indicator:	No
Institutional Control Indicator:	No
Human Exposure Controls Indicator:	N/A
Groundwater Controls Indicator:	N/A
Significant Non-Complier Universe:	No
Unaddressed Significant Non-Complier Universe:	No
Addressed Significant Non-Complier Universe:	No
Significant Non-Complier With a Compliance Schedule Universe:	No
Financial Assurance Required:	Not reported
Handler Date of Last Change:	20000915
Recognized Trader-Importer:	No
Recognized Trader-Exporter:	No
Importer of Spent Lead Acid Batteries:	No
Exporter of Spent Lead Acid Batteries:	No
Recycler Activity Without Storage:	Not reported
Manifest Broker:	Not reported
Sub-Part P Indicator:	No

Hazardous Waste Summary:

Waste Code:	D001
Waste Description:	Ignitable Waste

Waste Code:	F003
Waste Description:	The Following Spent Nonhalogenated Solvents: Xylene, Acetone, Ethyl Acetate, Ethyl Benzene, Ethyl Ether, Methyl Isobutyl Ketone, N-Butyl Alcohol, Cyclohexanone, And Methanol; All Spent Solvent Mixtures/Blends Containing, Before Use, Only The Above Spent Nonhalogenated Solvents; And All Spent Solvent Mixtures/Blends

Map ID
Direction
Distance
Elevation

MAP FINDINGS

Site

Database(s)

EDR ID Number
EPA ID Number

AMSLEYS COLLISION (Continued)

1004778024

Containing, Before Use, One Or More Of The Above Nonhalogenated Solvents, And A Total Of Ten Percent Or More (By Volume) Of One Or More Of Those Solvents Listed In F001, F002, F004, And F005; And Still Bottoms From The Recovery Of These Spent Solvents And Spent Solvent Mixtures.

Waste Code: F005
Waste Description: The Following Spent Nonhalogenated Solvents: Toluene, Methyl Ethyl Ketone, Carbon Disulfide, Isobutanol, Pyridine, Benzene, 2-Ethoxyethanol, And 2-Nitropropane; All Spent Solvent Mixtures/Blends Containing, Before Use, A Total Of Ten Percent Or More (By Volume) Of One Or More Of The Above Nonhalogenated Solvents Or Those Solvents Listed In F001, F002, Or F004; And Still Bottoms From The Recovery Of These Spent Solvents And Spent Solvent Mixtures.

Handler - Owner Operator:

Owner/Operator Indicator:	Owner
Owner/Operator Name:	AMSLEY WILLIAM D & LARRY C
Legal Status:	Private
Date Became Current:	Not reported
Date Ended Current:	Not reported
Owner/Operator Address:	201 WAYNE AVE
Owner/Operator City,State,Zip:	CHAMBERSBURG, PA 17201
Owner/Operator Telephone:	717-264-2500
Owner/Operator Telephone Ext:	Not reported
Owner/Operator Fax:	Not reported
Owner/Operator Email:	Not reported

Historic Generators:

Receive Date:	19991123
Handler Name:	AMSLEYS COLLISION
Federal Waste Generator Description:	Conditionally Exempt Small Quantity Generator
State District Owner:	Pa
Large Quantity Handler of Universal Waste:	No
Recognized Trader Importer:	No
Recognized Trader Exporter:	No
Spent Lead Acid Battery Importer:	No
Spent Lead Acid Battery Exporter:	No
Current Record:	Yes
Non Storage Recycler Activity:	Not reported
Electronic Manifest Broker:	Not reported

List of NAICS Codes and Descriptions:

NAICS Codes:	No NAICS Codes Found
--------------	----------------------

Facility Has Received Notices of Violations:

Violations:	No Violations Found
-------------	---------------------

Evaluation Action Summary:

Evaluations:	No Evaluations Found
--------------	----------------------

US AIRS MINOR:

Envid:	1004778024
--------	------------

Map ID
Direction
Distance
Elevation

MAP FINDINGS

Site

Database(s)

EDR ID Number
EPA ID Number

AMSLEYS COLLISION (Continued)

1004778024

Region Code: 03
Programmatic ID: AIR PA0000004205544003
Facility Registry ID: 110001217905
D and B Number: Not reported
Primary SIC Code: 7532
NAICS Code: 811121
Default Air Classification Code: MIN
Facility Type of Ownership Code: POF
Air CMS Category Code: Not reported
HPV Status: Not reported

US AIRS MINOR:

Region Code: 03
Programmatic ID: AIR PA0000004205544003
Facility Registry ID: 110001217905
Air Operating Status Code: OPR
Default Air Classification Code: MIN
Air Program: Stratospheric Ozone Protection
Activity Date: 1999-11-30 00:00:00
Activity Status Date: Not reported
Activity Group: Compliance Monitoring
Activity Type: Inspection/Evaluation
Activity Status: Not reported

FINDS:

Registry ID: 110001217905

[Click Here for FRS Facility Detail Report:](#)

Environmental Interest/Information System:

AFS (Aerometric Information Retrieval System (AIRS) Facility Subsystem) replaces the former Compliance Data System (CDS), the National Emission Data System (NEDS), and the Storage and Retrieval of Aerometric Data (SAROAD). AIRS is the national repository for information concerning airborne pollution in the United States. AFS is used to track emissions and compliance data from industrial plants. AFS data are utilized by states to prepare State Implementation Plans to comply with regulatory programs and by EPA as an input for the estimation of total national emissions. AFS is undergoing a major redesign to support facility operating permits required under Title V of the Clean Air Act.

RCRAInfo is a national information system that supports the Resource Conservation and Recovery Act (RCRA) program through the tracking of events and activities related to facilities that generate, transport, and treat, store, or dispose of hazardous waste. RCRAInfo allows RCRA program staff to track the notification, permit, compliance, and corrective action activities required under RCRA.

AIR MINOR

[Click this hyperlink](#) while viewing on your computer to access additional FINDS: detail in the EDR Site Report.

ECHO:

Envid: 1004778024
Registry ID: 110001217905
DFR URL: <http://echo.epa.gov/detailed-facility-report?fid=110001217905>
Name: AMSLEYS COLLISION

Map ID
Direction
Distance
Elevation

MAP FINDINGS

Site

Database(s)

EDR ID Number
EPA ID Number

AMSLEYS COLLISION (Continued)

1004778024

Address: 201 WAYNE AVENUE
City,State,Zip: CHAMBERSBURG, PA 17201

NJ MANIFEST:

EPA Id: PAR000041152
Mail Address: 201 WAYNE AVE
Mail City/State/Zip: CHAMBERSBURG, PA 17201
Facility Phone: Not reported
Emergency Phone: Not reported
Contact: BILL AMSLEY
Comments: Not reported
SIC Code: Not reported
County: PA055
Municipal: Not reported
Previous EPA Id: Not reported
Gen Flag: Not reported
Trans Flag: Not reported
TSD Flag: Not reported
Name Change: Not reported
Date Change: Not reported

Manifest:

Manifest Number: 000190599VES
EPA ID: PAR000041152
Date Shipped: 12/02/2008
TSD EPA ID: NJD002454544
Transporter EPA ID: NJD080631369
Transporter 2 EPA ID: Not reported
Transporter 3 EPA ID: Not reported
Transporter 4 EPA ID: Not reported
Transporter 5 EPA ID: Not reported
Transporter 6 EPA ID: Not reported
Transporter 7 EPA ID: Not reported
Transporter 8 EPA ID: Not reported
Transporter 9 EPA ID: Not reported
Transporter 10 EPA ID: Not reported
Date Trans1 Transported Waste: 12/02/2008
Date Trans2 Transported Waste: Not reported
Date Trans3 Transported Waste: Not reported
Date Trans4 Transported Waste: Not reported
Date Trans5 Transported Waste: Not reported
Date Trans6 Transported Waste: Not reported
Date Trans7 Transported Waste: Not reported
Date Trans8 Transported Waste: Not reported
Date Trans9 Transported Waste: Not reported
Date Trans10 Transported Waste: Not reported
Date TSD Received Waste: 12/11/2008
TSD EPA Facility Name: Not reported
QTY Units: Not reported
Transporter SEQ ID: Not reported
Transporter-1 Date: Not reported
Waste SEQ ID: Not reported
Waste Type Code 2: Not reported
Waste Type Code 3: Not reported
Waste Type Code 4: Not reported
Waste Type Code 5: Not reported
Waste Type Code 6: Not reported

Map ID
Direction
Distance
Elevation

MAP FINDINGS

Site

Database(s)

EDR ID Number
EPA ID Number

AMSLEYS COLLISION (Continued)

1004778024

Date Accepted: Not reported
Manifest Discrepancy Type: Not reported
Data Entry Number: Not reported
Was Load Rejected: CHAMBERSBURG, PA 17201
Reason Load Was Rejected: Not reported

Waste:

Manifest Year: Not reported
Waste Code: F003
Hand Code: H061
Quantity: 400 P

Manifest Number: 000272399VES
EPA ID: PAR000041152
Date Shipped: 04/15/2009
TSDF EPA ID: NJD002454544
Transporter EPA ID: NJD080631369
Transporter 2 EPA ID: Not reported
Transporter 3 EPA ID: Not reported
Transporter 4 EPA ID: Not reported
Transporter 5 EPA ID: Not reported
Transporter 6 EPA ID: Not reported
Transporter 7 EPA ID: Not reported
Transporter 8 EPA ID: Not reported
Transporter 9 EPA ID: Not reported
Transporter 10 EPA ID: Not reported
Date Trans1 Transported Waste: 04/15/2009
Date Trans2 Transported Waste: Not reported
Date Trans3 Transported Waste: Not reported
Date Trans4 Transported Waste: Not reported
Date Trans5 Transported Waste: Not reported
Date Trans6 Transported Waste: Not reported
Date Trans7 Transported Waste: Not reported
Date Trans8 Transported Waste: Not reported
Date Trans9 Transported Waste: Not reported
Date Trans10 Transported Waste: Not reported
Date TSDF Received Waste: 04/23/2009
TSDF EPA Facility Name: Not reported
QTY Units: Not reported
Transporter SEQ ID: Not reported
Transporter-1 Date: Not reported
Waste SEQ ID: Not reported
Waste Type Code 2: Not reported
Waste Type Code 3: Not reported
Waste Type Code 4: Not reported
Waste Type Code 5: Not reported
Waste Type Code 6: Not reported
Date Accepted: Not reported
Manifest Discrepancy Type: Not reported
Data Entry Number: Not reported
Was Load Rejected: CHAMBERSBURG, PA 17201
Reason Load Was Rejected: Not reported

Waste:

Manifest Year: Not reported
Waste Code: F003
Hand Code: H061

Map ID
Direction
Distance
Elevation

MAP FINDINGS

Site

Database(s)

EDR ID Number
EPA ID Number

AMSLEYS COLLISION (Continued)

1004778024

Quantity: 400 P

Manifest Number: 000156416VES
EPA ID: PAR000041152
Date Shipped: 01/09/2008
TSDf EPA ID: NJD002454544
Transporter EPA ID: NJD080631369
Transporter 2 EPA ID: Not reported
Transporter 3 EPA ID: Not reported
Transporter 4 EPA ID: Not reported
Transporter 5 EPA ID: Not reported
Transporter 6 EPA ID: Not reported
Transporter 7 EPA ID: Not reported
Transporter 8 EPA ID: Not reported
Transporter 9 EPA ID: Not reported
Transporter 10 EPA ID: Not reported
Date Trans1 Transported Waste: 01/09/2008
Date Trans2 Transported Waste: Not reported
Date Trans3 Transported Waste: Not reported
Date Trans4 Transported Waste: Not reported
Date Trans5 Transported Waste: Not reported
Date Trans6 Transported Waste: Not reported
Date Trans7 Transported Waste: Not reported
Date Trans8 Transported Waste: Not reported
Date Trans9 Transported Waste: Not reported
Date Trans10 Transported Waste: Not reported
Date TSDf Received Waste: 01/24/2008
TSDf EPA Facility Name: Not reported
QTY Units: Not reported
Transporter SEQ ID: Not reported
Transporter-1 Date: Not reported
Waste SEQ ID: Not reported
Waste Type Code 2: Not reported
Waste Type Code 3: Not reported
Waste Type Code 4: Not reported
Waste Type Code 5: Not reported
Waste Type Code 6: Not reported
Date Accepted: Not reported
Manifest Discrepancy Type: Not reported
Data Entry Number: Not reported
Was Load Rejected: CHAMBERSBURG, PA 17201
Reason Load Was Rejected: Not reported

Waste:

Manifest Year: Not reported
Waste Code: F003
Hand Code: H061
Quantity: 400 P

Manifest Number: 000825327VES
EPA ID: PAR000041152
Date Shipped: 2/9/2015
TSDf EPA ID: NJD002454544
Transporter EPA ID: NJD080631369
Transporter 2 EPA ID: Not reported
Transporter 3 EPA ID: Not reported

Map ID
Direction
Distance
Elevation

MAP FINDINGS

Site

Database(s)

EDR ID Number
EPA ID Number

AMSLEYS COLLISION (Continued)

1004778024

Transporter 4 EPA ID: Not reported
Transporter 5 EPA ID: Not reported
Transporter 6 EPA ID: Not reported
Transporter 7 EPA ID: Not reported
Transporter 8 EPA ID: Not reported
Transporter 9 EPA ID: Not reported
Transporter 10 EPA ID: Not reported
Date Trans1 Transported Waste: Not reported
Date Trans2 Transported Waste: Not reported
Date Trans3 Transported Waste: Not reported
Date Trans4 Transported Waste: Not reported
Date Trans5 Transported Waste: Not reported
Date Trans6 Transported Waste: Not reported
Date Trans7 Transported Waste: Not reported
Date Trans8 Transported Waste: Not reported
Date Trans9 Transported Waste: Not reported
Date Trans10 Transported Waste: Not reported
Date TSDF Received Waste: Not reported
TSDF EPA Facility Name: Not reported
QTY Units: Not reported
Transporter SEQ ID: Not reported
Transporter-1 Date: Not reported
Waste SEQ ID: Not reported
Waste Type Code 2: Not reported
Waste Type Code 3: Not reported
Waste Type Code 4: Not reported
Waste Type Code 5: Not reported
Waste Type Code 6: Not reported
Date Accepted: Not reported
Manifest Discrepancy Type: Not reported
Data Entry Number: Not reported
Was Load Rejected: CHAMBERSBURG, PA 17201
Reason Load Was Rejected: Not reported

Manifest Number: 000120679VES
EPA ID: PAR000041152
Date Shipped: 04/12/2007
TSDF EPA ID: NJD002454544
Transporter EPA ID: NJD080631369
Transporter 2 EPA ID: NJD002454544
Transporter 3 EPA ID: Not reported
Transporter 4 EPA ID: Not reported
Transporter 5 EPA ID: Not reported
Transporter 6 EPA ID: Not reported
Transporter 7 EPA ID: Not reported
Transporter 8 EPA ID: Not reported
Transporter 9 EPA ID: Not reported
Transporter 10 EPA ID: Not reported
Date Trans1 Transported Waste: 04/12/2007
Date Trans2 Transported Waste: 04/19/2007
Date Trans3 Transported Waste: Not reported
Date Trans4 Transported Waste: Not reported
Date Trans5 Transported Waste: Not reported
Date Trans6 Transported Waste: Not reported
Date Trans7 Transported Waste: Not reported
Date Trans8 Transported Waste: Not reported
Date Trans9 Transported Waste: Not reported

Map ID
Direction
Distance
Elevation

MAP FINDINGS

Site

Database(s)

EDR ID Number
EPA ID Number

AMSLEYS COLLISION (Continued)

1004778024

Date Trans10 Transported Waste: Not reported
Date TSDf Received Waste: 04/19/2007
TSDf EPA Facility Name: Not reported
QTY Units: Not reported
Transporter SEQ ID: Not reported
Transporter-1 Date: Not reported
Waste SEQ ID: Not reported
Waste Type Code 2: Not reported
Waste Type Code 3: Not reported
Waste Type Code 4: Not reported
Waste Type Code 5: Not reported
Waste Type Code 6: Not reported
Date Accepted: Not reported
Manifest Discrepancy Type: Not reported
Data Entry Number: Not reported
Was Load Rejected: CHAMBERSBURG, PA 17201
Reason Load Was Rejected: Not reported

Waste:

Manifest Year: Not reported
Waste Code: F003
Hand Code: H06
Quantity: 300 P

Manifest Number: 000535317VES
EPA ID: PAR000041152
Date Shipped: 1/13/2012
TSDf EPA ID: NJD002454544
Transporter EPA ID: NJD080631369
Transporter 2 EPA ID: Not reported
Transporter 3 EPA ID: Not reported
Transporter 4 EPA ID: Not reported
Transporter 5 EPA ID: Not reported
Transporter 6 EPA ID: Not reported
Transporter 7 EPA ID: Not reported
Transporter 8 EPA ID: Not reported
Transporter 9 EPA ID: Not reported
Transporter 10 EPA ID: Not reported
Date Trans1 Transported Waste: Not reported
Date Trans2 Transported Waste: Not reported
Date Trans3 Transported Waste: Not reported
Date Trans4 Transported Waste: Not reported
Date Trans5 Transported Waste: Not reported
Date Trans6 Transported Waste: Not reported
Date Trans7 Transported Waste: Not reported
Date Trans8 Transported Waste: Not reported
Date Trans9 Transported Waste: Not reported
Date Trans10 Transported Waste: Not reported
Date TSDf Received Waste: Not reported
TSDf EPA Facility Name: Not reported
QTY Units: Not reported
Transporter SEQ ID: Not reported
Transporter-1 Date: Not reported
Waste SEQ ID: Not reported
Waste Type Code 2: Not reported
Waste Type Code 3: Not reported
Waste Type Code 4: Not reported

Map ID
Direction
Distance
Elevation

MAP FINDINGS

Site

Database(s)

EDR ID Number
EPA ID Number

AMSLEYS COLLISION (Continued)

1004778024

Waste Type Code 5: Not reported
Waste Type Code 6: Not reported
Date Accepted: Not reported
Manifest Discrepancy Type: Not reported
Data Entry Number: Not reported
Was Load Rejected: CHAMBERSBURG, PA 17201
Reason Load Was Rejected: Not reported

Waste:

Manifest Year: Not reported
Waste Code: F003 D001 F005 D035
Hand Code: Not reported
Quantity: 600.00 Pounds

Manifest Number: 000769465VES
EPA ID: PAR000041152
Date Shipped: 4/15/2013
TSDf EPA ID: NJD002454544
Transporter EPA ID: NJD080631369
Transporter 2 EPA ID: Not reported
Transporter 3 EPA ID: Not reported
Transporter 4 EPA ID: Not reported
Transporter 5 EPA ID: Not reported
Transporter 6 EPA ID: Not reported
Transporter 7 EPA ID: Not reported
Transporter 8 EPA ID: Not reported
Transporter 9 EPA ID: Not reported
Transporter 10 EPA ID: Not reported
Date Trans1 Transported Waste: Not reported
Date Trans2 Transported Waste: Not reported
Date Trans3 Transported Waste: Not reported
Date Trans4 Transported Waste: Not reported
Date Trans5 Transported Waste: Not reported
Date Trans6 Transported Waste: Not reported
Date Trans7 Transported Waste: Not reported
Date Trans8 Transported Waste: Not reported
Date Trans9 Transported Waste: Not reported
Date Trans10 Transported Waste: Not reported
Date TSDf Received Waste: Not reported
TSDf EPA Facility Name: Not reported
QTY Units: Not reported
Transporter SEQ ID: Not reported
Transporter-1 Date: Not reported
Waste SEQ ID: Not reported
Waste Type Code 2: Not reported
Waste Type Code 3: Not reported
Waste Type Code 4: Not reported
Waste Type Code 5: Not reported
Waste Type Code 6: Not reported
Date Accepted: Not reported
Manifest Discrepancy Type: Not reported
Data Entry Number: Not reported
Was Load Rejected: CHAMBERSBURG, PA 17201
Reason Load Was Rejected: Not reported

Waste:

Manifest Year: Not reported

Map ID
Direction
Distance
Elevation

MAP FINDINGS

Site

Database(s)

EDR ID Number
EPA ID Number

AMSLEYS COLLISION (Continued)

1004778024

Waste Code: F003 D001 F005 D035
Hand Code: Not reported
Quantity: 800.00 Pounds

Manifest Number: 000441295VES
EPA ID: PAR000041152
Date Shipped: 09/28/2010
TSDf EPA ID: NJD002454544
Transporter EPA ID: NJD080631369
Transporter 2 EPA ID: NJD054126164
Transporter 3 EPA ID: Not reported
Transporter 4 EPA ID: Not reported
Transporter 5 EPA ID: Not reported
Transporter 6 EPA ID: Not reported
Transporter 7 EPA ID: Not reported
Transporter 8 EPA ID: Not reported
Transporter 9 EPA ID: Not reported
Transporter 10 EPA ID: Not reported
Date Trans1 Transported Waste: 09/28/2010
Date Trans2 Transported Waste: 09/30/2010
Date Trans3 Transported Waste: Not reported
Date Trans4 Transported Waste: Not reported
Date Trans5 Transported Waste: Not reported
Date Trans6 Transported Waste: Not reported
Date Trans7 Transported Waste: Not reported
Date Trans8 Transported Waste: Not reported
Date Trans9 Transported Waste: Not reported
Date Trans10 Transported Waste: Not reported
Date TSDf Received Waste: 09/30/2010
TSDf EPA Facility Name: Not reported
QTY Units: Not reported
Transporter SEQ ID: Not reported
Transporter-1 Date: Not reported
Waste SEQ ID: Not reported
Waste Type Code 2: Not reported
Waste Type Code 3: Not reported
Waste Type Code 4: Not reported
Waste Type Code 5: Not reported
Waste Type Code 6: Not reported
Date Accepted: Not reported
Manifest Discrepancy Type: Not reported
Data Entry Number: Not reported
Was Load Rejected: CHAMBERSBURG, PA 17201
Reason Load Was Rejected: Not reported

Waste:

Manifest Year: Not reported
Waste Code: F003
Hand Code: H061
Quantity: 300 P

Manifest Number: 000225232VES
EPA ID: PAR000041152
Date Shipped: 06/06/2008
TSDf EPA ID: NJD002454544
Transporter EPA ID: NJD080631369

Map ID
Direction
Distance
Elevation

MAP FINDINGS

Site

Database(s)

EDR ID Number
EPA ID Number

AMSLEYS COLLISION (Continued)

1004778024

Transporter 2 EPA ID: Not reported
Transporter 3 EPA ID: Not reported
Transporter 4 EPA ID: Not reported
Transporter 5 EPA ID: Not reported
Transporter 6 EPA ID: Not reported
Transporter 7 EPA ID: Not reported
Transporter 8 EPA ID: Not reported
Transporter 9 EPA ID: Not reported
Transporter 10 EPA ID: Not reported
Date Trans1 Transported Waste: 06/06/2008
Date Trans2 Transported Waste: Not reported
Date Trans3 Transported Waste: Not reported
Date Trans4 Transported Waste: Not reported
Date Trans5 Transported Waste: Not reported
Date Trans6 Transported Waste: Not reported
Date Trans7 Transported Waste: Not reported
Date Trans8 Transported Waste: Not reported
Date Trans9 Transported Waste: Not reported
Date Trans10 Transported Waste: Not reported
Date TSD Received Waste: 06/19/2008
TSD EPA Facility Name: Not reported
QTY Units: Not reported
Transporter SEQ ID: Not reported
Transporter-1 Date: Not reported
Waste SEQ ID: Not reported
Waste Type Code 2: Not reported
Waste Type Code 3: Not reported
Waste Type Code 4: Not reported
Waste Type Code 5: Not reported
Waste Type Code 6: Not reported
Date Accepted: Not reported
Manifest Discrepancy Type: Not reported
Data Entry Number: Not reported
Was Load Rejected: CHAMBERSBURG, PA 17201
Reason Load Was Rejected: Not reported

Waste:

Manifest Year: Not reported
Waste Code: F003
Hand Code: H061
Quantity: 200 P

Manifest Details:

Year: 2015
Manifest Number: 000825327VES
Manifest Type: TSD Copy
Generator EPA Id: PAR000041152
Generator Date: 02/09/2015
Mailing Address: Not reported
Mailing City,St,Zip: Not reported
Contact Name: Not reported
Contact Phone: 717-264-2500
TSD EPA Id: Not reported
TSD Date: Not reported

Map ID
Direction
Distance
Elevation

MAP FINDINGS

Site

Database(s)

EDR ID Number
EPA ID Number

AMSLEYS COLLISION (Continued)

1004778024

TSD Facility Name: Veolia ES Technical Solutions
TSD Facility Address: 125 Factory Ln
TSD Facility City: Middlesex
TSD Facility State: NJ
Facility Telephone: Not reported
Page Number: 1
Line Number: 1
Waste Number: D001
Container Number: 2
Container Type: Metal drums, barrels, kegs
Waste Quantity: 600
Unit: Pounds
Handling Code: Not reported
TSP EPA Id: NJD002454544
Date TSP Sig: Not reported

Year: 2015
Manifest Number: 000825327VES
Manifest Type: TSD Copy
Generator EPA Id: PAR000041152
Generator Date: 02/09/2015
Mailing Address: Not reported
Mailing City,St,Zip: Not reported
Contact Name: Not reported
Contact Phone: 717-264-2500
TSD EPA Id: Not reported
TSD Date: Not reported
TSD Facility Name: Veolia ES Technical Solutions
TSD Facility Address: 125 Factory Ln
TSD Facility City: Middlesex
TSD Facility State: NJ
Facility Telephone: Not reported
Page Number: 1
Line Number: 1
Waste Number: F003
Container Number: 2
Container Type: Metal drums, barrels, kegs
Waste Quantity: 600
Unit: Pounds
Handling Code: Not reported
TSP EPA Id: NJD002454544
Date TSP Sig: Not reported

Year: 2015
Manifest Number: 000825327VES
Manifest Type: TSD Copy
Generator EPA Id: PAR000041152
Generator Date: 02/09/2015
Mailing Address: Not reported
Mailing City,St,Zip: Not reported
Contact Name: Not reported
Contact Phone: 717-264-2500
TSD EPA Id: Not reported
TSD Date: Not reported
TSD Facility Name: Veolia ES Technical Solutions
TSD Facility Address: 125 Factory Ln
TSD Facility City: Middlesex

Map ID
Direction
Distance
Elevation

MAP FINDINGS

Site

Database(s)

EDR ID Number
EPA ID Number

AMSLEYS COLLISION (Continued)

1004778024

TSD Facility State: NJ
Facility Telephone: Not reported
Page Number: 1
Line Number: 1
Waste Number: D035
Container Number: 2
Container Type: Metal drums, barrels, kegs
Waste Quantity: 600
Unit: Pounds
Handling Code: Not reported
TSP EPA Id: NJD002454544
Date TSP Sig: Not reported

Year: 2015
Manifest Number: 000825327VES
Manifest Type: TSD Copy
Generator EPA Id: PAR000041152
Generator Date: 02/09/2015
Mailing Address: Not reported
Mailing City,St,Zip: Not reported
Contact Name: Not reported
Contact Phone: 717-264-2500
TSD EPA Id: Not reported
TSD Date: Not reported
TSD Facility Name: Veolia ES Technical Solutions
TSD Facility Address: 125 Factory Ln
TSD Facility City: Middlesex
TSD Facility State: NJ
Facility Telephone: Not reported
Page Number: 1
Line Number: 1
Waste Number: F005
Container Number: 2
Container Type: Metal drums, barrels, kegs
Waste Quantity: 600
Unit: Pounds
Handling Code: Not reported
TSP EPA Id: NJD002454544
Date TSP Sig: Not reported

Year: 2012
Manifest Number: 000535317VES
Manifest Type: TSD Copy
Generator EPA Id: PAR000041152
Generator Date: 01/13/2012
Mailing Address: Not reported
Mailing City,St,Zip: Not reported
Contact Name: Not reported
Contact Phone: 717-264-2500
TSD EPA Id: Not reported
TSD Date: Not reported
TSD Facility Name: VEOLIA ES TECHNICAL SOLUTIONS
TSD Facility Address: 125 FACTORY LN
TSD Facility City: MIDDLESEX
TSD Facility State: NJ
Facility Telephone: Not reported
Page Number: 1

Map ID
Direction
Distance
Elevation

MAP FINDINGS

Site

Database(s)

EDR ID Number
EPA ID Number

AMSLEYS COLLISION (Continued)

1004778024

Line Number: 1
Waste Number: F003
Container Number: 2
Container Type: Metal drums, barrels, kegs
Waste Quantity: 600
Unit: Pounds
Handling Code: Not reported
TSP EPA Id: NJD002454544
Date TSP Sig: Not reported

Year: 2012
Manifest Number: 000535317VES
Manifest Type: TSD Copy
Generator EPA Id: PAR000041152
Generator Date: 01/13/2012
Mailing Address: Not reported
Mailing City,St,Zip: Not reported
Contact Name: Not reported
Contact Phone: 717-264-2500
TSD EPA Id: Not reported
TSD Date: Not reported
TSD Facility Name: VEOLIA ES TECHNICAL SOLUTIONS
TSD Facility Address: 125 FACTORY LN
TSD Facility City: MIDDLESEX
TSD Facility State: NJ
Facility Telephone: Not reported

Page Number: 1
Line Number: 1
Waste Number: D001
Container Number: 2
Container Type: Metal drums, barrels, kegs
Waste Quantity: 600
Unit: Pounds
Handling Code: Not reported
TSP EPA Id: NJD002454544
Date TSP Sig: Not reported

Year: 2012
Manifest Number: 000535317VES
Manifest Type: TSD Copy
Generator EPA Id: PAR000041152
Generator Date: 01/13/2012
Mailing Address: Not reported
Mailing City,St,Zip: Not reported
Contact Name: Not reported
Contact Phone: 717-264-2500
TSD EPA Id: Not reported
TSD Date: Not reported
TSD Facility Name: VEOLIA ES TECHNICAL SOLUTIONS
TSD Facility Address: 125 FACTORY LN
TSD Facility City: MIDDLESEX
TSD Facility State: NJ
Facility Telephone: Not reported

Page Number: 1
Line Number: 1
Waste Number: D035
Container Number: 2

Map ID
Direction
Distance
Elevation

MAP FINDINGS

Site

Database(s)

EDR ID Number
EPA ID Number

AMSLEYS COLLISION (Continued)

1004778024

Container Type: Metal drums, barrels, kegs
Waste Quantity: 600
Unit: Pounds
Handling Code: Not reported
TSP EPA Id: NJD002454544
Date TSP Sig: Not reported

Year: 2012
Manifest Number: 000535317VES
Manifest Type: TSD Copy
Generator EPA Id: PAR000041152
Generator Date: 01/13/2012
Mailing Address: Not reported
Mailing City,St,Zip: Not reported
Contact Name: Not reported
Contact Phone: 717-264-2500
TSD EPA Id: Not reported
TSD Date: Not reported
TSD Facility Name: VEOLIA ES TECHNICAL SOLUTIONS
TSD Facility Address: 125 FACTORY LN
TSD Facility City: MIDDLESEX
TSD Facility State: NJ
Facility Telephone: Not reported
Page Number: 1
Line Number: 1
Waste Number: F005
Container Number: 2
Container Type: Metal drums, barrels, kegs
Waste Quantity: 600
Unit: Pounds
Handling Code: Not reported
TSP EPA Id: NJD002454544
Date TSP Sig: Not reported

Year: 2010
Manifest Number: 000441295VES
Manifest Type: TSD Copy
Generator EPA Id: PAR000041152
Generator Date: 09/28/2010
Mailing Address: Not reported
Mailing City,St,Zip: Not reported
Contact Name: Not reported
Contact Phone: 717-264-2500
TSD EPA Id: NJD002454544
TSD Date: Not reported
TSD Facility Name: VEOLIA ES TECHNICAL SOLUTIONS
TSD Facility Address: 125 FACTORY LN
TSD Facility City: MIDDLESEX
TSD Facility State: NJ
Facility Telephone: Not reported
Page Number: 1
Line Number: 1
Waste Number: F005
Container Number: 2
Container Type: Metal drums, barrels, kegs
Waste Quantity: 300
Unit: Pounds

Map ID
Direction
Distance
Elevation

MAP FINDINGS

Site

Database(s)

EDR ID Number
EPA ID Number

AMSLEYS COLLISION (Continued)

1004778024

Handling Code: Not reported
TSP EPA Id: Not reported
Date TSP Sig: Not reported

Year: 2010
Manifest Number: 000441295VES
Manifest Type: TSD Copy
Generator EPA Id: PAR000041152
Generator Date: 09/28/2010
Mailing Address: Not reported
Mailing City,St,Zip: Not reported
Contact Name: Not reported
Contact Phone: 717-264-2500
TSD EPA Id: NJD002454544
TSD Date: Not reported
TSD Facility Name: VEOLIA ES TECHNICAL SOLUTIONS
TSD Facility Address: 125 FACTORY LN
TSD Facility City: MIDDLESEX
TSD Facility State: NJ
Facility Telephone: Not reported
Page Number: 1
Line Number: 1
Waste Number: D035
Container Number: 2
Container Type: Metal drums, barrels, kegs
Waste Quantity: 300
Unit: Pounds
Handling Code: Not reported
TSP EPA Id: Not reported
Date TSP Sig: Not reported

[Click this hyperlink](#) while viewing on your computer to access
20 additional PA_MANIFEST: record(s) in the EDR Site Report.

43
SSW
< 1/8
0.044 mi.
234 ft.

M & M TRANSP
599 BLACK AVE
CHAMBERSBURG, PA 17201

PA AST **A100491178**
N/A

Actual:
611 ft.
Focus Map:
5

AST:
Name: M & M TRANSP
Address: 599 BLACK AVE
City,State,Zip: CHAMBERSBURG, PA 17201
Site ID: 840387
Client Id: 353987
Other Id: 28-55544
Mailing Name: M & M TRANSP SVC
Mailing Address: 643 MANLEY ST
Mailing Address: Not reported
Mailing City,St,Zip: WEST BRIDGEWATER, MA 02379-1002
Municipality: Chambersburg
Region Name: EP SC Rgnl Off Harrisburg

Tank Seq Num: 001A
Tank Status: Currently In Use
Tank Capacity: 10000
Substance: Diesel Fuel

Map ID
Direction
Distance
Elevation

MAP FINDINGS

Site

Database(s)

EDR ID Number
EPA ID Number

M & M TRANSP (Continued)

A100491178

Date Installed: 10/04/2019
Tank Code: AST
Inspection Code: Not reported
Tank Last Inspected: Not reported
Registration Expiration Date: 06/04/2023
Decode for Tstatus: Currently In Use
Decode for Substance: Diesel Fuel

L44 **FRANKLIN CO COURTHOUSE**
WNW **157 LINCOLN WAY E**
< 1/8 **CHAMBERSBURG, PA 17201**
0.047 mi.
248 ft. **Site 1 of 2 in cluster L**

PA LUST **S102605053**
PA ARCHIVE UST **N/A**

Actual:
621 ft.

Focus Map:
5

LUST:
Name: FRANKLIN CO COURTHOUSE
Address: 157 LINCOLN WAY E
City,State,Zip: CHAMBERSBURG, PA 17201-2233
Region: EP SC Rgnl Off Harrisburg
Municipality: Guilford Twp
Facility Id: 593855
Facility Type: Underground Storage Tank Containing Petroleum
Facility Status: Cleanup Completed
Status Date: 02/02/2023
Confirmed Date: 12/09/2022
Program Other Id: 28-62527
Client: FRANKLIN CNTY
Incident Id: 12594
Incident Desc: FRANKLIN CNTY COURTHOUSE
Suspect Date: 12/07/2022
Source Of Notification: Not reported
Release Discovered: Not reported
Source Cause Of Release: Not reported
Tank: Not reported
Impact Desc: Soil
Substance: Fuel Oil No 6
CAS RN: Not reported
Chemical: Not reported
Comments: Not reported
Horizontal Ref Datum: WGS84
Altitude Datum: Not reported
Latitude: 39.937363
Longitude: -77.660015

Name: FRANKLIN CO COURTHOUSE
Address: 157 LINCOLN WAY E
City,State,Zip: CHAMBERSBURG, PA 17201-2233
Region: EP SC Rgnl Off Harrisburg
Municipality: Guilford Twp
Facility Id: 593855
Facility Type: Underground Storage Tank Containing Petroleum
Facility Status: Cleanup Completed
Status Date: 02/02/2023
Confirmed Date: 12/09/2022
Program Other Id: 28-62527
Client: FRANKLIN CNTY
Incident Id: 58378
Incident Desc: IMPACTED SOIL REMOVED. GW NOT ENCOUNTERED

Map ID
Direction
Distance
Elevation

MAP FINDINGS

Site

Database(s)

EDR ID Number
EPA ID Number

FRANKLIN CO COURTHOUSE (Continued)

S102605053

Suspect Date: 12/07/2022
Source Of Notification: Not reported
Release Discovered: Not reported
Source Cause Of Release: TANK
Tank: Not reported
Impact Desc: Not reported
Substance: Not reported
CAS RN: Not reported
Chemical: Not reported
Comments: Not reported
Horizontal Ref Datum: WGS84
Altitude Datum: Not reported
Latitude: 39.937363
Longitude: -77.660015

ARCHIVE UST:

Name: FRANKLIN CO COURTHOUSE
Address: 157 LINCOLN WAY E
City,State,Zip: CHAMBERSBURG 17201-2233
Facility Id: 28-62527
Site ID: 264798
Municipality: Guilford Twp
Client Date: 64633
Owner Id: Not reported
Owner Name: FRANKLIN CNTY
Owner Address: 14 N MAIN ST
Owner Address 2: Not reported
Owner City,St,Zip: CHAMBERSBURG, PA 17201-1824
Owner Phone: Not reported
Owner County Code: Not reported
Resp Party Name: FRANKLIN CNTY
RP Address: 14 N MAIN ST
RP Address 2: Not reported
RP City,St,Zip: CHAMBERSBURG, PA 17201-1824
Region Code Name: Not reported
Regulated Expire Date: Not reported

Tank Sequence #: 001
Tank Id: 649558
Status: Removed
Status Code End Date: Not reported
Capacity: 8000
Substance: HO
Tank Substance End Date: Not reported
Install Date: 01/01/1979
Tank Code: UST
Inspection Code: Not reported
Last Inspection: Not reported
Substance Type: Not reported
CASRN for Hazardous Substances: 64633
Chemical Name: FRANKLIN CNTY
Other Information Regarding The Tank Substance: Not reported
Undeliverable Address Ind.: N
Contact Name: JOHN A HART CHIEF CLERK
Company: Not reported

Map ID
Direction
Distance
Elevation

MAP FINDINGS

Site

Database(s)

EDR ID Number
EPA ID Number

FRANKLIN CO COURTHOUSE (Continued)

S102605053

Tank Sequence #: 002
Tank Id: 649559
Status: Exempt From State Law
Status Code End Date: Not reported
Capacity: 12000
Substance: HO
Tank Substance End Date: Not reported
Install Date: 01/01/1979
Tank Code: UST
Inspection Code: Not reported
Last Inspection: Not reported
Substance Type: Not reported
CASRN for Hazardous Substances: 64633
Chemical Name: FRANKLIN CNTY
Other Information Regarding The Tank Substance: Not reported
Undeliverable Address Ind.: N
Contact Name: JOHN A HART CHIEF CLERK
Company: Not reported

Tank Sequence #: 003
Tank Id: 649560
Status: Exempt From State Law
Status Code End Date: Not reported
Capacity: 10000
Substance: HO
Tank Substance End Date: Not reported
Install Date: 08/01/1969
Tank Code: UST
Inspection Code: Not reported
Last Inspection: Not reported
Substance Type: Not reported
CASRN for Hazardous Substances: 64633
Chemical Name: FRANKLIN CNTY
Other Information Regarding The Tank Substance: Not reported
Undeliverable Address Ind.: N
Contact Name: JOHN A HART CHIEF CLERK
Company: Not reported

Tank Sequence #: 004
Tank Id: 649561
Status: Closed Without a Permit
Status Code End Date: Not reported
Capacity: 8000
Substance: HO
Tank Substance End Date: Not reported
Install Date: Not reported
Tank Code: UST
Inspection Code: Not reported
Last Inspection: Not reported
Substance Type: Not reported
CASRN for Hazardous Substances: 64633
Chemical Name: FRANKLIN CNTY
Other Information Regarding The Tank Substance: Not reported
Undeliverable Address Ind.: N
Contact Name: JOHN A HART CHIEF CLERK

Map ID
Direction
Distance
Elevation

MAP FINDINGS

Site

Database(s)

EDR ID Number
EPA ID Number

FRANKLIN CO COURTHOUSE (Continued)

S102605053

Company:

Not reported

M45
East
< 1/8
0.054 mi.
285 ft.

JENNINGS PONTIAC BUICK
247 GRANT ST
CHAMBERSBURG, PA 17201

RCRA-VSQQ **1000280179**
NY MANIFEST **PAD084882281**

Site 1 of 4 in cluster M

Actual:
620 ft.

Focus Map:
5

RCRA Listings:

Date Form Received by Agency:

20100826

Handler Name:

Jennings Pontiac Buick

Handler Address:

247 GRANT ST

Handler City,State,Zip:

CHAMBERSBURG, PA 17201

EPA ID:

PAD084882281

Contact Name:

JIM SEYLAR

Contact Address:

PO BOX 457

Contact City,State,Zip:

CHAMBERSBURG, PA 17201

Contact Telephone:

717-264-4161

Contact Fax:

Not reported

Contact Email:

Not reported

Contact Title:

Not reported

EPA Region:

03

Land Type:

Private

Federal Waste Generator Description:

Conditionally Exempt Small Quantity Generator

Non-Notifier:

Not reported

Biennial Report Cycle:

Not reported

Accessibility:

Not reported

Active Site Indicator:

Handler Activities

State District Owner:

Pa

State District:

3

Mailing Address:

PO BOX 457

Mailing City,State,Zip:

CHAMBERSBURG, PA 17201

Owner Name:

Allan E Jennings Jr

Owner Type:

Private

Operator Name:

Allan E Jennings Jr

Operator Type:

Private

Short-Term Generator Activity:

No

Importer Activity:

No

Mixed Waste Generator:

No

Transporter Activity:

No

Transfer Facility Activity:

No

Recycler Activity with Storage:

No

Small Quantity On-Site Burner Exemption:

No

Smelting Melting and Refining Furnace Exemption:

No

Underground Injection Control:

No

Off-Site Waste Receipt:

No

Universal Waste Indicator:

No

Universal Waste Destination Facility:

No

Federal Universal Waste:

No

Active Site State-Reg Handler:

Federal Facility Indicator:

Not reported

Hazardous Secondary Material Indicator:

NN

Sub-Part K Indicator:

Not reported

2018 GPRA Permit Baseline:

Not on the Baseline

2018 GPRA Renewals Baseline:

Not on the Baseline

202 GPRA Corrective Action Baseline:

No

Subject to Corrective Action Universe:

No

Non-TSDFs Where RCRA CA has Been Imposed Universe:

No

Map ID
Direction
Distance
Elevation

MAP FINDINGS

Site

Database(s)

EDR ID Number
EPA ID Number

JENNINGS PONTIAC BUICK (Continued)

1000280179

Corrective Action Priority Ranking:	No NCAPS ranking
Environmental Control Indicator:	No
Institutional Control Indicator:	No
Human Exposure Controls Indicator:	N/A
Groundwater Controls Indicator:	N/A
Significant Non-Complier Universe:	No
Unaddressed Significant Non-Complier Universe:	No
Addressed Significant Non-Complier Universe:	No
Significant Non-Complier With a Compliance Schedule Universe:	No
Financial Assurance Required:	Not reported
Handler Date of Last Change:	20100920
Recognized Trader-Importer:	No
Recognized Trader-Exporter:	No
Importer of Spent Lead Acid Batteries:	No
Exporter of Spent Lead Acid Batteries:	No
Recycler Activity Without Storage:	Not reported
Manifest Broker:	Not reported
Sub-Part P Indicator:	No

Hazardous Waste Summary:

Waste Code:	D001
Waste Description:	Ignitable Waste

Waste Code:	D039
Waste Description:	Tetrachloroethylene

Handler - Owner Operator:

Owner/Operator Indicator:	Operator
Owner/Operator Name: ALLAN E JENNINGS JR	
Legal Status:	Private
Date Became Current:	20100101
Date Ended Current:	Not reported
Owner/Operator Address:	Not reported
Owner/Operator City,State,Zip:	Not reported
Owner/Operator Telephone:	Not reported
Owner/Operator Telephone Ext:	Not reported
Owner/Operator Fax:	Not reported
Owner/Operator Email:	Not reported

Owner/Operator Indicator:	Owner
Owner/Operator Name: JENNINGS TOM	
Legal Status:	Private
Date Became Current:	Not reported
Date Ended Current:	Not reported
Owner/Operator Address:	1062 HAMILTON DR
Owner/Operator City,State,Zip:	CHAMBERSBURG, PA 17201
Owner/Operator Telephone:	717-264-8000
Owner/Operator Telephone Ext:	Not reported
Owner/Operator Fax:	Not reported
Owner/Operator Email:	Not reported

Owner/Operator Indicator:	Owner
Owner/Operator Name: ALLAN E JENNINGS JR	
Legal Status:	Private
Date Became Current:	20100101

Map ID
Direction
Distance
Elevation

MAP FINDINGS

Site

Database(s)

EDR ID Number
EPA ID Number

JENNINGS PONTIAC BUICK (Continued)

1000280179

Date Ended Current:	Not reported
Owner/Operator Address:	PO BOX 457
Owner/Operator City,State,Zip:	CHAMBERSBURG, PA 17201
Owner/Operator Telephone:	Not reported
Owner/Operator Telephone Ext:	Not reported
Owner/Operator Fax:	Not reported
Owner/Operator Email:	Not reported

Historic Generators:

Receive Date:	20100826
Handler Name:	JENNINGS PONTIAC BUICK
Federal Waste Generator Description:	Conditionally Exempt Small Quantity Generator
State District Owner:	Pa
Large Quantity Handler of Universal Waste:	No
Recognized Trader Importer:	No
Recognized Trader Exporter:	No
Spent Lead Acid Battery Importer:	No
Spent Lead Acid Battery Exporter:	No
Current Record:	Yes
Non Storage Recycler Activity:	Not reported
Electronic Manifest Broker:	Not reported

List of NAICS Codes and Descriptions:

NAICS Code:	811111
NAICS Description:	GENERAL AUTOMOTIVE REPAIR

Facility Has Received Notices of Violations:

Violations:	No Violations Found
-------------	---------------------

Evaluation Action Summary:

Evaluations:	No Evaluations Found
--------------	----------------------

NY MANIFEST:

Name:	WHALEN MOTORS BODY SHOP
Address:	247 GRANT ST
City,State,Zip:	CHAMBERSBURG, PA 17201
Country:	USA
EPA ID:	PAD084882281
Facility Status:	Not reported
Location Address 1:	247 GRANT STREET P O BOX 835
Code:	BP
Location Address 2:	Not reported
Total Tanks:	Not reported
Location City:	CHAMBERSBURG
Location State:	PA
Location Zip:	17201
Location Zip 4:	Not reported

NY MANIFEST:

EPAID:	PAD084882281
Mailing Name:	WHALEN MOTORS BODY SHOP
Mailing Contact:	MIKE
Mailing Address 1:	247 GRANT STREET P O BOX 835
Mailing Address 2:	Not reported

Map ID
Direction
Distance
Elevation

MAP FINDINGS

Site

Database(s)

EDR ID Number
EPA ID Number

JENNINGS PONTIAC BUICK (Continued)

1000280179

Mailing City: CHAMBERSBURG
Mailing State: PA
Mailing Zip: 17201
Mailing Zip 4: Not reported
Mailing Country: USA
Mailing Phone: 7172648000

M46 **JENNINGS PONTIAC BUICK GMC INC**
East **247 GRANT ST**
< 1/8 **CHAMBERSBURG, PA 17201**
0.054 mi.
285 ft. **Site 2 of 4 in cluster M**

PA ARCHIVE UST **S111111931**
N/A

Actual:
620 ft.

ARCHIVE UST:

Focus Map:
5

Name: JENNINGS PONTIAC BUICK GMC INC
Address: 247 GRANT ST
City,State,Zip: CHAMBERSBURG 17201-1627
Facility Id: 28-60429
Site ID: 516790
Municipality: Chambersburg Boro
Client Date: 184698
Owner Id: Not reported
Owner Name: JENNINGS PONTIAC BUICK GMC INC
Owner Address: 247 GRANT ST
Owner Address 2: Not reported
Owner City,St,Zip: CHAMBERSBURG, PA 17201
Owner Phone: Not reported
Owner County Code: Not reported
Resp Party Name: JENNINGS PONTIAC BUICK GMC INC
RP Address: 247 GRANT ST
RP Address 2: Not reported
RP City,St,Zip: CHAMBERSBURG, PA 17201-1627
Region Code Name: Not reported
Regulated Expire Date: Not reported

Tank Sequence #: 001
Tank Id: 649252
Status: Removed
Status Code End Date: Not reported
Capacity: 500
Substance: USDOL
Tank Substance End Date: Not reported
Install Date: 05/01/1983
Tank Code: UST
Inspection Code: Not reported
Last Inspection: Not reported
Substance Type: Not reported
CASRN for Hazardous Substances: 184698
Chemical Name: JENNINGS PONTIAC BUICK GMC INC
Other Information Regarding The Tank Substance: Not reported
Undeliverable Address Ind.: N
Contact Name: UNKNOWN
Company: Not reported

Map ID
Direction
Distance
Elevation

MAP FINDINGS

Site

Database(s)

EDR ID Number
EPA ID Number

L47
WNW
< 1/8
0.055 mi.
291 ft.

FRANKLIN COUNTY COURT HOUSE
157 LWE
CHAMBERSBURG, PA 17201

RCRA NonGen / NLR

1000317007
PAD987271855

Site 2 of 2 in cluster L

Actual:
620 ft.

Focus Map:
5

RCRA Listings:

Date Form Received by Agency:

20170208

Handler Name:

Franklin County Court House

Handler Address:

157 LWE

Handler City,State,Zip:

CHAMBERSBURG, PA 17201

EPA ID:

PAD987271855

Contact Name:

Not reported

Contact Address:

Not reported

Contact City,State,Zip:

Not reported

Contact Telephone:

Not reported

Contact Fax:

Not reported

Contact Email:

Not reported

Contact Title:

Not reported

EPA Region:

03

Land Type:

Other

Federal Waste Generator Description:

Not a generator, verified

Non-Notifier:

Not reported

Biennial Report Cycle:

Not reported

Accessibility:

Not reported

Active Site Indicator:

Not reported

State District Owner:

Pa

State District:

3

Mailing Address:

Not reported

Mailing City,State,Zip:

Not reported

Owner Name:

Not reported

Owner Type:

Not reported

Operator Name:

Not reported

Operator Type:

Not reported

Short-Term Generator Activity:

No

Importer Activity:

No

Mixed Waste Generator:

No

Transporter Activity:

No

Transfer Facility Activity:

No

Recycler Activity with Storage:

No

Small Quantity On-Site Burner Exemption:

No

Smelting Melting and Refining Furnace Exemption:

No

Underground Injection Control:

No

Off-Site Waste Receipt:

No

Universal Waste Indicator:

No

Universal Waste Destination Facility:

No

Federal Universal Waste:

No

Active Site State-Reg Handler:

Federal Facility Indicator:

Not reported

Hazardous Secondary Material Indicator:

NN

Sub-Part K Indicator:

Not reported

2018 GPRA Permit Baseline:

Not on the Baseline

2018 GPRA Renewals Baseline:

Not on the Baseline

202 GPRA Corrective Action Baseline:

No

Subject to Corrective Action Universe:

No

Non-TSDFs Where RCRA CA has Been Imposed Universe:

No

Corrective Action Priority Ranking:

No NCAPS ranking

Environmental Control Indicator:

No

Institutional Control Indicator:

No

Map ID
Direction
Distance
Elevation

MAP FINDINGS

Site

Database(s)

EDR ID Number
EPA ID Number

FRANKLIN COUNTY COURT HOUSE (Continued)

1000317007

Human Exposure Controls Indicator:	N/A
Groundwater Controls Indicator:	N/A
Significant Non-Complier Universe:	No
Unaddressed Significant Non-Complier Universe:	No
Addressed Significant Non-Complier Universe:	No
Significant Non-Complier With a Compliance Schedule Universe:	No
Financial Assurance Required:	Not reported
Handler Date of Last Change:	20170213
Recognized Trader-Importer:	No
Recognized Trader-Exporter:	No
Importer of Spent Lead Acid Batteries:	No
Exporter of Spent Lead Acid Batteries:	No
Recycler Activity Without Storage:	Not reported
Manifest Broker:	Not reported
Sub-Part P Indicator:	No

Hazardous Waste Summary:

Waste Code:	U115
Waste Description:	Ethylene Oxide (I,T) (Or) Oxirane (I,T)
Waste Code:	U165
Waste Description:	Naphthalene
Waste Code:	U247
Waste Description:	Benzene, 1,1'-(2,2,2-Trichloroethylidene)Bis[4-Methoxy- (Or) Methoxychlor

Handler - Owner Operator:

Owner/Operator Indicator:	Owner
Owner/Operator Name:	COUNTY OF FRANKLIN
Legal Status:	County
Date Became Current:	Not reported
Date Ended Current:	Not reported
Owner/Operator Address:	OWNERSTREET
Owner/Operator City,State,Zip:	OWNERCITY, AK 99999
Owner/Operator Telephone:	215-555-1212
Owner/Operator Telephone Ext:	Not reported
Owner/Operator Fax:	Not reported
Owner/Operator Email:	Not reported

Owner/Operator Indicator:	Operator
Owner/Operator Name:	OPERNAME
Legal Status:	County
Date Became Current:	Not reported
Date Ended Current:	Not reported
Owner/Operator Address:	OPERSTREET
Owner/Operator City,State,Zip:	OPERCITY, AK 99999
Owner/Operator Telephone:	215-555-1212
Owner/Operator Telephone Ext:	Not reported
Owner/Operator Fax:	Not reported
Owner/Operator Email:	Not reported

Historic Generators:

Receive Date:	20170208
Handler Name:	FRANKLIN COUNTY COURT HOUSE

Map ID
Direction
Distance
Elevation

MAP FINDINGS

Site

Database(s)

EDR ID Number
EPA ID Number

FRANKLIN COUNTY COURT HOUSE (Continued)

1000317007

Federal Waste Generator Description:	Not a generator, verified
State District Owner:	Pa
Large Quantity Handler of Universal Waste:	No
Recognized Trader Importer:	No
Recognized Trader Exporter:	No
Spent Lead Acid Battery Importer:	No
Spent Lead Acid Battery Exporter:	No
Current Record:	Yes
Non Storage Recycler Activity:	Not reported
Electronic Manifest Broker:	Not reported

Receive Date:	19890525
Handler Name:	FRANKLIN CO COURT HOUSE
Federal Waste Generator Description:	Not a generator, verified
State District Owner:	Pa
Large Quantity Handler of Universal Waste:	No
Recognized Trader Importer:	No
Recognized Trader Exporter:	No
Spent Lead Acid Battery Importer:	No
Spent Lead Acid Battery Exporter:	No
Current Record:	No
Non Storage Recycler Activity:	Not reported
Electronic Manifest Broker:	Not reported

List of NAICS Codes and Descriptions:

NAICS Codes:	No NAICS Codes Found
--------------	----------------------

Has the Facility Received Notices of Violations:

Found Violation:	No
Agency Which Determined Violation:	Not reported
Violation Short Description:	Not reported
Date Violation was Determined:	Not reported
Actual Return to Compliance Date:	Not reported
Return to Compliance Qualifier:	Not reported
Violation Responsible Agency:	Not reported
Scheduled Compliance Date:	Not reported
Enforcement Identifier:	Not reported
Date of Enforcement Action:	Not reported
Enforcement Responsible Agency:	Not reported
Enforcement Docket Number:	Not reported
Enforcement Attorney:	Not reported
Corrective Action Component:	Not reported
Appeal Initiated Date:	Not reported
Appeal Resolution Date:	Not reported
Disposition Status Date:	Not reported
Disposition Status:	Not reported
Disposition Status Description:	Not reported
Consent/Final Order Sequence Number	Not reported
Consent/Final Order Respondent Name:	Not reported
Consent/Final Order Lead Agency:	Not reported
Enforcement Type:	Not reported
Enforcement Responsible Person:	Not reported
Enforcement Responsible Sub-Organization:	Not reported
SEP Sequence Number:	Not reported
SEP Expenditure Amount:	Not reported
SEP Scheduled Completion Date:	Not reported

Map ID
Direction
Distance
Elevation

MAP FINDINGS

Site

Database(s)

EDR ID Number
EPA ID Number

FRANKLIN COUNTY COURT HOUSE (Continued)

1000317007

SEP Actual Date:	Not reported
SEP Defaulted Date:	Not reported
SEP Type:	Not reported
SEP Type Description:	Not reported
Proposed Amount:	Not reported
Final Monetary Amount:	Not reported
Paid Amount:	Not reported
Final Count:	Not reported
Final Amount:	Not reported

Evaluation Action Summary:

Evaluation Date:	20170202
Evaluation Responsible Agency:	State
Found Violation:	No
Evaluation Type Description:	COMPLIANCE EVALUATION INSPECTION ON-SITE
Evaluation Responsible Person Identifier:	BNW
Evaluation Responsible Sub-Organization:	WM
Actual Return to Compliance Date:	Not reported
Scheduled Compliance Date:	Not reported
Date of Request:	Not reported
Date Response Received:	Not reported
Request Agency:	Not reported
Former Citation:	Not reported

N48
SE
< 1/8
0.057 mi.
302 ft.

MIDS LAUNDRY & DRY CLEANING
781 BROAD ST
CHAMBERSBURG, PA 17201

EDR Hist Cleaner **1020040473**
N/A

Site 1 of 2 in cluster N

Actual:
627 ft.

EDR Hist Cleaner

Focus Map:
5

Year:	Name:	Type:
2001	MIDS LAUNDRY & DRY CLEANING	Drycleaning Plants, Except Rugs
2002	MIDS LAUNDRY & DRY CLEANING	Drycleaning Plants, Except Rugs
2003	MIDS LAUNDRY & DRY CLEANING	Drycleaning Plants, Except Rugs
2004	MIDS LAUNDRY & DRY CLEANING	Drycleaning Plants, Except Rugs

M49
East
< 1/8
0.058 mi.
308 ft.

JENNINGS CHEV OLDS BODY SHOP
251 GRANT ST
CHAMBERSBURG, PA 17201

RCRA NonGen / NLR **1000316175**
FINDS **PAD982570178**
ECHO

Site 3 of 4 in cluster M

Actual:
620 ft.

RCRA Listings:

Date Form Received by Agency:	20180620
Handler Name:	Jennings Chev Olds Body Shop
Handler Address:	251 GRANT ST
Handler City,State,Zip:	CHAMBERSBURG, PA 17201
EPA ID:	PAD982570178
Contact Name:	TIM KARN
Contact Address:	PO BOX 457
Contact City,State,Zip:	CHAMBERSBURG, PA 17201-0457
Contact Telephone:	717-264-6200
Contact Fax:	Not reported

Focus Map:
5

Map ID
Direction
Distance
Elevation

MAP FINDINGS

Site

Database(s)

EDR ID Number
EPA ID Number

JENNINGS CHEV OLDS BODY SHOP (Continued)

1000316175

Contact Email:	Not reported
Contact Title:	Not reported
EPA Region:	03
Land Type:	Private
Federal Waste Generator Description:	Not a generator, verified
Non-Notifier:	Not reported
Biennial Report Cycle:	Not reported
Accessibility:	Not reported
Active Site Indicator:	Not reported
State District Owner:	Pa
State District:	3
Mailing Address:	PO BOX 457
Mailing City,State,Zip:	CHAMBERSBURG, PA 17201-0457
Owner Name:	Allan E Jennings Jr
Owner Type:	Private
Operator Name:	Allan E Jennings Jr
Operator Type:	Private
Short-Term Generator Activity:	No
Importer Activity:	No
Mixed Waste Generator:	No
Transporter Activity:	No
Transfer Facility Activity:	No
Recycler Activity with Storage:	No
Small Quantity On-Site Burner Exemption:	No
Smelting Melting and Refining Furnace Exemption:	No
Underground Injection Control:	No
Off-Site Waste Receipt:	No
Universal Waste Indicator:	No
Universal Waste Destination Facility:	No
Federal Universal Waste:	No
Active Site State-Reg Handler:	---
Federal Facility Indicator:	Not reported
Hazardous Secondary Material Indicator:	NN
Sub-Part K Indicator:	Not reported
2018 GPRA Permit Baseline:	Not on the Baseline
2018 GPRA Renewals Baseline:	Not on the Baseline
202 GPRA Corrective Action Baseline:	No
Subject to Corrective Action Universe:	No
Non-TSDFs Where RCRA CA has Been Imposed Universe:	No
Corrective Action Priority Ranking:	No NCAPS ranking
Environmental Control Indicator:	No
Institutional Control Indicator:	No
Human Exposure Controls Indicator:	N/A
Groundwater Controls Indicator:	N/A
Significant Non-Complier Universe:	No
Unaddressed Significant Non-Complier Universe:	No
Addressed Significant Non-Complier Universe:	No
Significant Non-Complier With a Compliance Schedule Universe:	No
Financial Assurance Required:	Not reported
Handler Date of Last Change:	20180702
Recognized Trader-Importer:	No
Recognized Trader-Exporter:	No
Importer of Spent Lead Acid Batteries:	No
Exporter of Spent Lead Acid Batteries:	No
Recycler Activity Without Storage:	No
Manifest Broker:	No
Sub-Part P Indicator:	No

Map ID
Direction
Distance
Elevation

MAP FINDINGS

Site

Database(s)

EDR ID Number
EPA ID Number

JENNINGS CHEV OLDS BODY SHOP (Continued)

1000316175

Hazardous Waste Summary:

Waste Code: D001
Waste Description: Ignitable Waste

Waste Code: D039
Waste Description: Tetrachloroethylene

Waste Code: F003
Waste Description: The Following Spent Nonhalogenated Solvents: Xylene, Acetone, Ethyl Acetate, Ethyl Benzene, Ethyl Ether, Methyl Isobutyl Ketone, N-Butyl Alcohol, Cyclohexanone, And Methanol; All Spent Solvent Mixtures/Blends Containing, Before Use, Only The Above Spent Nonhalogenated Solvents; And All Spent Solvent Mixtures/Blends Containing, Before Use, One Or More Of The Above Nonhalogenated Solvents, And A Total Of Ten Percent Or More (By Volume) Of One Or More Of Those Solvents Listed In F001, F002, F004, And F005; And Still Bottoms From The Recovery Of These Spent Solvents And Spent Solvent Mixtures.

Waste Code: F005
Waste Description: The Following Spent Nonhalogenated Solvents: Toluene, Methyl Ethyl Ketone, Carbon Disulfide, Isobutanol, Pyridine, Benzene, 2-Ethoxyethanol, And 2-Nitropropane; All Spent Solvent Mixtures/Blends Containing, Before Use, A Total Of Ten Percent Or More (By Volume) Of One Or More Of The Above Nonhalogenated Solvents Or Those Solvents Listed In F001, F002, Or F004; And Still Bottoms From The Recovery Of These Spent Solvents And Spent Solvent Mixtures.

Handler - Owner Operator:

Owner/Operator Indicator: Operator
Owner/Operator Name: ALLAN E JENNINGS JR
Legal Status: Private
Date Became Current: 20010101
Date Ended Current: Not reported
Owner/Operator Address: Not reported
Owner/Operator City,State,Zip: Not reported
Owner/Operator Telephone: Not reported
Owner/Operator Telephone Ext: Not reported
Owner/Operator Fax: Not reported
Owner/Operator Email: Not reported

Owner/Operator Indicator: Owner
Owner/Operator Name: ALLAN E JENNINGS JR
Legal Status: Private
Date Became Current: 20010101
Date Ended Current: Not reported
Owner/Operator Address: PO BOX 457
Owner/Operator City,State,Zip: CHAMBERSBURG, PA 17201-0457
Owner/Operator Telephone: Not reported
Owner/Operator Telephone Ext: Not reported
Owner/Operator Fax: Not reported
Owner/Operator Email: Not reported

Owner/Operator Indicator: Operator
Owner/Operator Name: ALLAN E JENNINGS JR
Legal Status: Private

Map ID
Direction
Distance
Elevation

MAP FINDINGS

Site

Database(s)

EDR ID Number
EPA ID Number

JENNINGS CHEV OLDS BODY SHOP (Continued)

1000316175

Date Became Current:	20010101
Date Ended Current:	Not reported
Owner/Operator Address:	Not reported
Owner/Operator City,State,Zip:	Not reported
Owner/Operator Telephone:	Not reported
Owner/Operator Telephone Ext:	Not reported
Owner/Operator Fax:	Not reported
Owner/Operator Email:	Not reported
Owner/Operator Indicator:	Owner
Owner/Operator Name:	ALLAN E JENNINGS JR
Legal Status:	Private
Date Became Current:	20010101
Date Ended Current:	Not reported
Owner/Operator Address:	PO BOX 457
Owner/Operator City,State,Zip:	CHAMBERSBURG, PA 17201
Owner/Operator Telephone:	Not reported
Owner/Operator Telephone Ext:	Not reported
Owner/Operator Fax:	Not reported
Owner/Operator Email:	Not reported

Historic Generators:

Receive Date:	20180620
Handler Name:	JENNINGS CHEV OLDS BODY SHOP
Federal Waste Generator Description:	Not a generator, verified
State District Owner:	Pa
Large Quantity Handler of Universal Waste:	No
Recognized Trader Importer:	No
Recognized Trader Exporter:	No
Spent Lead Acid Battery Importer:	No
Spent Lead Acid Battery Exporter:	No
Current Record:	Yes
Non Storage Recycler Activity:	Not reported
Electronic Manifest Broker:	Not reported

Receive Date:	20100826
Handler Name:	JENNINGS CHEV OLDS BODY SHOP
Federal Waste Generator Description:	Conditionally Exempt Small Quantity Generator
State District Owner:	Pa
Large Quantity Handler of Universal Waste:	No
Recognized Trader Importer:	No
Recognized Trader Exporter:	No
Spent Lead Acid Battery Importer:	No
Spent Lead Acid Battery Exporter:	No
Current Record:	No
Non Storage Recycler Activity:	Not reported
Electronic Manifest Broker:	Not reported

List of NAICS Codes and Descriptions:

NAICS Code:	811111
NAICS Description:	GENERAL AUTOMOTIVE REPAIR

Facility Has Received Notices of Violations:

Violations:	No Violations Found
-------------	---------------------

Map ID
Direction
Distance
Elevation

MAP FINDINGS

Site

Database(s)

EDR ID Number
EPA ID Number

JENNINGS CHEV OLDS BODY SHOP (Continued)

1000316175

Evaluation Action Summary:

Evaluations:

No Evaluations Found

FINDS:

Registry ID: 110001022526

[Click Here for FRS Facility Detail Report:](#)

Environmental Interest/Information System:

RCRAInfo is a national information system that supports the Resource Conservation and Recovery Act (RCRA) program through the tracking of events and activities related to facilities that generate, transport, and treat, store, or dispose of hazardous waste. RCRAInfo allows RCRA program staff to track the notification, permit, compliance, and corrective action activities required under RCRA.

PA-EFACTS (Pennsylvania - Environmental Facility Application Compliance Tracking System) is a Department-wide database that provides a holistic view of clients and sites (including facilities) that DEP regulates.

[Click this hyperlink](#) while viewing on your computer to access additional FINDS: detail in the EDR Site Report.

ECHO:

Envid: 1000316175
Registry ID: 110001022526
DFR URL: <http://echo.epa.gov/detailed-facility-report?fid=110001022526>
Name: JENNINGS CHEV OLDS BODY SHOP
Address: 251 GRANT ST
City,State,Zip: CHAMBERSBURG, PA 17201

M50
East
< 1/8
0.058 mi.
308 ft.
JENNINGS CHEVROLET
340 N 2ND ST
CHAMBERSBURG, PA 17201
Site 4 of 4 in cluster M

RCRA-VSQQ
FINDS
ECHO
PA MANIFEST
1000295611
PAD013946140

Actual:
620 ft.

Focus Map:
5

RCRA Listings:

Date Form Received by Agency:

20120727

Handler Name:

Jennings Chevrolet

Handler Address:

340 N 2ND ST

Handler City,State,Zip:

CHAMBERSBURG, PA 17201

EPA ID:

PAD013946140

Contact Name:

JIM SEYLAR

Contact Address:

PO BOX 457

Contact City,State,Zip:

CHAMBERSBURG, PA 17201

Contact Telephone:

717-264-4161

Contact Fax:

Not reported

Contact Email:

Not reported

Contact Title:

Not reported

EPA Region:

03

Land Type:

Private

Federal Waste Generator Description:

Conditionally Exempt Small Quantity Generator

Non-Notifier:

Not reported

Biennial Report Cycle:

Not reported

Accessibility:

Not reported

Active Site Indicator:

Handler Activities

Map ID
Direction
Distance
Elevation

MAP FINDINGS

Site

Database(s)

EDR ID Number
EPA ID Number

JENNINGS CHEVROLET (Continued)

1000295611

State District Owner:	Pa
State District:	3
Mailing Address:	PO BOX 457
Mailing City,State,Zip:	CHAMBERSBURG, PA 17201
Owner Name:	Allan E Jennings Jr
Owner Type:	Private
Operator Name:	Allan E Jennings Jr
Operator Type:	Private
Short-Term Generator Activity:	No
Importer Activity:	No
Mixed Waste Generator:	No
Transporter Activity:	No
Transfer Facility Activity:	No
Recycler Activity with Storage:	No
Small Quantity On-Site Burner Exemption:	No
Smelting Melting and Refining Furnace Exemption:	No
Underground Injection Control:	No
Off-Site Waste Receipt:	No
Universal Waste Indicator:	No
Universal Waste Destination Facility:	No
Federal Universal Waste:	No
Active Site State-Reg Handler:	---
Federal Facility Indicator:	Not reported
Hazardous Secondary Material Indicator:	NN
Sub-Part K Indicator:	Not reported
2018 GPRA Permit Baseline:	Not on the Baseline
2018 GPRA Renewals Baseline:	Not on the Baseline
202 GPRA Corrective Action Baseline:	No
Subject to Corrective Action Universe:	No
Non-TSDFs Where RCRA CA has Been Imposed Universe:	No
Corrective Action Priority Ranking:	No NCAPS ranking
Environmental Control Indicator:	No
Institutional Control Indicator:	No
Human Exposure Controls Indicator:	N/A
Groundwater Controls Indicator:	N/A
Significant Non-Complier Universe:	No
Unaddressed Significant Non-Complier Universe:	No
Addressed Significant Non-Complier Universe:	No
Significant Non-Complier With a Compliance Schedule Universe:	No
Financial Assurance Required:	Not reported
Handler Date of Last Change:	20120806
Recognized Trader-Importer:	No
Recognized Trader-Exporter:	No
Importer of Spent Lead Acid Batteries:	No
Exporter of Spent Lead Acid Batteries:	No
Recycler Activity Without Storage:	Not reported
Manifest Broker:	Not reported
Sub-Part P Indicator:	No

Hazardous Waste Summary:

Waste Code:	D000
Waste Description:	Not Defined
Waste Code:	D001
Waste Description:	Ignitable Waste

Map ID
Direction
Distance
Elevation

MAP FINDINGS

Site

Database(s)

EDR ID Number
EPA ID Number

JENNINGS CHEVROLET (Continued)

1000295611

Waste Code: D035
Waste Description: Methyl Ethyl Ketone

Waste Code: D039
Waste Description: Tetrachloroethylene

Waste Code: F003
Waste Description: The Following Spent Nonhalogenated Solvents: Xylene, Acetone, Ethyl Acetate, Ethyl Benzene, Ethyl Ether, Methyl Isobutyl Ketone, N-Butyl Alcohol, Cyclohexanone, And Methanol; All Spent Solvent Mixtures/Blends Containing, Before Use, Only The Above Spent Nonhalogenated Solvents; And All Spent Solvent Mixtures/Blends Containing, Before Use, One Or More Of The Above Nonhalogenated Solvents, And A Total Of Ten Percent Or More (By Volume) Of One Or More Of Those Solvents Listed In F001, F002, F004, And F005; And Still Bottoms From The Recovery Of These Spent Solvents And Spent Solvent Mixtures.

Waste Code: F005
Waste Description: The Following Spent Nonhalogenated Solvents: Toluene, Methyl Ethyl Ketone, Carbon Disulfide, Isobutanol, Pyridine, Benzene, 2-Ethoxyethanol, And 2-Nitropropane; All Spent Solvent Mixtures/Blends Containing, Before Use, A Total Of Ten Percent Or More (By Volume) Of One Or More Of The Above Nonhalogenated Solvents Or Those Solvents Listed In F001, F002, Or F004; And Still Bottoms From The Recovery Of These Spent Solvents And Spent Solvent Mixtures.

Handler - Owner Operator:

Owner/Operator Indicator:	Operator
Owner/Operator Name: ALLAN E JENNINGS JR	
Legal Status:	Private
Date Became Current:	20010101
Date Ended Current:	Not reported
Owner/Operator Address:	Not reported
Owner/Operator City,State,Zip:	Not reported
Owner/Operator Telephone:	Not reported
Owner/Operator Telephone Ext:	Not reported
Owner/Operator Fax:	Not reported
Owner/Operator Email:	Not reported

Owner/Operator Indicator:	Owner
Owner/Operator Name: ALLAN E JENNINGS JR	
Legal Status:	Private
Date Became Current:	20010101
Date Ended Current:	Not reported
Owner/Operator Address:	PO BOX 457
Owner/Operator City,State,Zip:	CHAMBERSBURG, PA 17201
Owner/Operator Telephone:	Not reported
Owner/Operator Telephone Ext:	Not reported
Owner/Operator Fax:	Not reported
Owner/Operator Email:	Not reported

Owner/Operator Indicator:	Owner
Owner/Operator Name: ALLAN E JENNINGS JR	
Legal Status:	Private
Date Became Current:	20010101
Date Ended Current:	Not reported

Map ID
Direction
Distance
Elevation

MAP FINDINGS

Site

Database(s)

EDR ID Number
EPA ID Number

JENNINGS CHEVROLET (Continued)

1000295611

Owner/Operator Address: PO BOX 457
Owner/Operator City,State,Zip: CHAMBERSBURG, PA 17201
Owner/Operator Telephone: Not reported
Owner/Operator Telephone Ext: Not reported
Owner/Operator Fax: Not reported
Owner/Operator Email: Not reported

Owner/Operator Indicator: Owner
Owner/Operator Name: ALLAN E JENNINGS JR
Legal Status: Private
Date Became Current: 20010101
Date Ended Current: Not reported
Owner/Operator Address: PO BOX 457
Owner/Operator City,State,Zip: CHAMBERSBURG, PA 17201
Owner/Operator Telephone: Not reported
Owner/Operator Telephone Ext: Not reported
Owner/Operator Fax: Not reported
Owner/Operator Email: Not reported

Owner/Operator Indicator: Owner
Owner/Operator Name: JENNINGS ALLEN E JR
Legal Status: Private
Date Became Current: Not reported
Date Ended Current: Not reported
Owner/Operator Address: 340 N 2ND ST
Owner/Operator City,State,Zip: CHAMBERSBURG, PA 17201
Owner/Operator Telephone: 717-264-4161
Owner/Operator Telephone Ext: Not reported
Owner/Operator Fax: Not reported
Owner/Operator Email: Not reported

Owner/Operator Indicator: Operator
Owner/Operator Name: ALLAN E JENNINGS JR
Legal Status: Private
Date Became Current: 20010101
Date Ended Current: Not reported
Owner/Operator Address: Not reported
Owner/Operator City,State,Zip: Not reported
Owner/Operator Telephone: Not reported
Owner/Operator Telephone Ext: Not reported
Owner/Operator Fax: Not reported
Owner/Operator Email: Not reported

Owner/Operator Indicator: Operator
Owner/Operator Name: OPERNAME
Legal Status: Private
Date Became Current: Not reported
Date Ended Current: Not reported
Owner/Operator Address: OPERSTREET
Owner/Operator City,State,Zip: OPERCITY, AK 99999
Owner/Operator Telephone: 215-555-1212
Owner/Operator Telephone Ext: Not reported
Owner/Operator Fax: Not reported
Owner/Operator Email: Not reported

Owner/Operator Indicator: Operator
Owner/Operator Name: ALLAN E JENNINGS JR

Map ID
Direction
Distance
Elevation

MAP FINDINGS

Site

Database(s)

EDR ID Number
EPA ID Number

JENNINGS CHEVROLET (Continued)

1000295611

Legal Status:	Private
Date Became Current:	20010101
Date Ended Current:	Not reported
Owner/Operator Address:	Not reported
Owner/Operator City,State,Zip:	Not reported
Owner/Operator Telephone:	Not reported
Owner/Operator Telephone Ext:	Not reported
Owner/Operator Fax:	Not reported
Owner/Operator Email:	Not reported

Historic Generators:

Receive Date:	20100825
Handler Name:	JENNIINGS CHEVROLET
Federal Waste Generator Description:	Small Quantity Generator
State District Owner:	Pa
Large Quantity Handler of Universal Waste:	No
Recognized Trader Importer:	No
Recognized Trader Exporter:	No
Spent Lead Acid Battery Importer:	No
Spent Lead Acid Battery Exporter:	No
Current Record:	No
Non Storage Recycler Activity:	Not reported
Electronic Manifest Broker:	Not reported

Receive Date:	20101201
Handler Name:	JENNIINGS CHEVROLET
Federal Waste Generator Description:	Conditionally Exempt Small Quantity Generator
State District Owner:	Pa
Large Quantity Handler of Universal Waste:	No
Recognized Trader Importer:	No
Recognized Trader Exporter:	No
Spent Lead Acid Battery Importer:	No
Spent Lead Acid Battery Exporter:	No
Current Record:	No
Non Storage Recycler Activity:	Not reported
Electronic Manifest Broker:	Not reported

Receive Date:	20120727
Handler Name:	JENNINGS CHEVROLET
Federal Waste Generator Description:	Conditionally Exempt Small Quantity Generator
State District Owner:	Pa
Large Quantity Handler of Universal Waste:	No
Recognized Trader Importer:	No
Recognized Trader Exporter:	No
Spent Lead Acid Battery Importer:	No
Spent Lead Acid Battery Exporter:	No
Current Record:	Yes
Non Storage Recycler Activity:	Not reported
Electronic Manifest Broker:	Not reported

Receive Date:	19860211
Handler Name:	JENNIINGS CHEVROLET
Federal Waste Generator Description:	Small Quantity Generator
State District Owner:	Pa
Large Quantity Handler of Universal Waste:	No
Recognized Trader Importer:	No
Recognized Trader Exporter:	No

Map ID
Direction
Distance
Elevation

MAP FINDINGS

Site

Database(s)

EDR ID Number
EPA ID Number

JENNINGS CHEVROLET (Continued)

1000295611

Spent Lead Acid Battery Importer:	No
Spent Lead Acid Battery Exporter:	No
Current Record:	No
Non Storage Recycler Activity:	Not reported
Electronic Manifest Broker:	Not reported
Receive Date:	20100826
Handler Name:	JENNIINGS CHEVROLET
Federal Waste Generator Description:	Conditionally Exempt Small Quantity Generator
State District Owner:	Pa
Large Quantity Handler of Universal Waste:	No
Recognized Trader Importer:	No
Recognized Trader Exporter:	No
Spent Lead Acid Battery Importer:	No
Spent Lead Acid Battery Exporter:	No
Current Record:	No
Non Storage Recycler Activity:	Not reported
Electronic Manifest Broker:	Not reported

List of NAICS Codes and Descriptions:

NAICS Code:	44112
NAICS Description:	USED CAR DEALERS

Has the Facility Received Notices of Violations:

Found Violation:	No
Agency Which Determined Violation:	Not reported
Violation Short Description:	Not reported
Date Violation was Determined:	Not reported
Actual Return to Compliance Date:	Not reported
Return to Compliance Qualifier:	Not reported
Violation Responsible Agency:	Not reported
Scheduled Compliance Date:	Not reported
Enforcement Identifier:	Not reported
Date of Enforcement Action:	Not reported
Enforcement Responsible Agency:	Not reported
Enforcement Docket Number:	Not reported
Enforcement Attorney:	Not reported
Corrective Action Component:	Not reported
Appeal Initiated Date:	Not reported
Appeal Resolution Date:	Not reported
Disposition Status Date:	Not reported
Disposition Status:	Not reported
Disposition Status Description:	Not reported
Consent/Final Order Sequence Number:	Not reported
Consent/Final Order Respondent Name:	Not reported
Consent/Final Order Lead Agency:	Not reported
Enforcement Type:	Not reported
Enforcement Responsible Person:	Not reported
Enforcement Responsible Sub-Organization:	Not reported
SEP Sequence Number:	Not reported
SEP Expenditure Amount:	Not reported
SEP Scheduled Completion Date:	Not reported
SEP Actual Date:	Not reported
SEP Defaulted Date:	Not reported
SEP Type:	Not reported
SEP Type Description:	Not reported

Map ID
Direction
Distance
Elevation

MAP FINDINGS

Site

Database(s)

EDR ID Number
EPA ID Number

JENNINGS CHEVROLET (Continued)

1000295611

Proposed Amount:	Not reported
Final Monetary Amount:	Not reported
Paid Amount:	Not reported
Final Count:	Not reported
Final Amount:	Not reported

Evaluation Action Summary:

Evaluation Date:	20100813
Evaluation Responsible Agency:	State
Found Violation:	No
Evaluation Type Description:	COMPLIANCE EVALUATION INSPECTION ON-SITE
Evaluation Responsible Person Identifier:	NEB
Evaluation Responsible Sub-Organization:	WM
Actual Return to Compliance Date:	Not reported
Scheduled Compliance Date:	Not reported
Date of Request:	Not reported
Date Response Received:	Not reported
Request Agency:	Not reported
Former Citation:	Not reported

FINDS:

Registry ID: 110001039199

[Click Here for FRS Facility Detail Report:](#)

Environmental Interest/Information System:

RCRAInfo is a national information system that supports the Resource Conservation and Recovery Act (RCRA) program through the tracking of events and activities related to facilities that generate, transport, and treat, store, or dispose of hazardous waste. RCRAInfo allows RCRA program staff to track the notification, permit, compliance, and corrective action activities required under RCRA.

PA-EFACTS (Pennsylvania - Environmental Facility Application Compliance Tracking System) is a Department-wide database that provides a holistic view of clients and sites (including facilities) that DEP regulates.

[Click this hyperlink](#) while viewing on your computer to access additional FINDS: detail in the EDR Site Report.

ECHO:

Envid:	1000295611
Registry ID:	110001039199
DFR URL:	http://echo.epa.gov/detailed-facility-report?fid=110001039199
Name:	JENNIINGS CHEVROLET
Address:	340 N 2ND ST
City,State,Zip:	CHAMBERSBURG, PA 17201

Manifest Details:

Year:	2006
Manifest Number:	000014557VES
Manifest Type:	TSD Copy
Generator EPA Id:	PAD013946140
Generator Date:	09/21/2006
Mailing Address:	Not reported
Mailing City,St,Zip:	Not reported

Map ID
Direction
Distance
Elevation

MAP FINDINGS

Site

Database(s)

EDR ID Number
EPA ID Number

JENNINGS CHEVROLET (Continued)

1000295611

Contact Name: Not reported
Contact Phone: Not reported
TSD EPA Id: MDD980555189
TSD Date: Not reported
TSD Facility Name: CLEAN HARBORS OF BALTIMORE
TSD Facility Address: 1910 RUSSELL STREET
TSD Facility City: BALTIMORE
TSD Facility State: MD
Facility Telephone: 717-264-4161
Page Number: 1
Line Number: 1
Waste Number: D035
Container Number: 1
Container Type: Cargo tanks (tank trucks)
Waste Quantity: 55
Unit: Gallons (liquids only)
Handling Code: Not reported
TSP EPA Id: Not reported
Date TSP Sig: Not reported

Year: 2006
Manifest Number: MDC1110006
Manifest Type: TSD Copy
Generator EPA Id: PAD013946140
Generator Date: 03/22/2006
Mailing Address: Not reported
Mailing City,St,Zip: Not reported
Contact Name: Not reported
Contact Phone: Not reported
TSD EPA Id: MDD980555189
TSD Date: Not reported
TSD Facility Name: CLEAN HARBORS OF BALTIMORE
TSD Facility Address: 1910 RUSSELL STREET
TSD Facility City: BALTIMORE
TSD Facility State: MD
Facility Telephone: 717-264-4161
Page Number: 1
Line Number: 1
Waste Number: F003
Container Number: 1
Container Type: Cargo tanks (tank trucks)
Waste Quantity: 55
Unit: Gallons (liquids only)
Handling Code: Not reported
TSP EPA Id: Not reported
Date TSP Sig: Not reported

Year: 2006
Manifest Number: 000014557VES
Manifest Type: TSD Copy
Generator EPA Id: PAD013946140
Generator Date: 09/21/2006
Mailing Address: Not reported
Mailing City,St,Zip: Not reported
Contact Name: Not reported
Contact Phone: Not reported
TSD EPA Id: MDD980555189

Map ID
Direction
Distance
Elevation

MAP FINDINGS

Site

Database(s)

EDR ID Number
EPA ID Number

JENNINGS CHEVROLET (Continued)

1000295611

TSD Date: Not reported
TSD Facility Name: CLEAN HARBORS OF BALTIMORE
TSD Facility Address: 1910 RUSSELL STREET
TSD Facility City: BALTIMORE
TSD Facility State: MD
Facility Telephone: 717-264-4161
Page Number: 1
Line Number: 1
Waste Number: F003
Container Number: 1
Container Type: Cargo tanks (tank trucks)
Waste Quantity: 55
Unit: Gallons (liquids only)
Handling Code: Not reported
TSP EPA Id: Not reported
Date TSP Sig: Not reported

Year: 2006
Manifest Number: 000014557VES
Manifest Type: TSD Copy
Generator EPA Id: PAD013946140
Generator Date: 09/21/2006
Mailing Address: Not reported
Mailing City,St,Zip: Not reported
Contact Name: Not reported
Contact Phone: Not reported
TSD EPA Id: MDD980555189
TSD Date: Not reported
TSD Facility Name: CLEAN HARBORS OF BALTIMORE
TSD Facility Address: 1910 RUSSELL STREET
TSD Facility City: BALTIMORE
TSD Facility State: MD
Facility Telephone: 717-264-4161
Page Number: 1
Line Number: 1
Waste Number: F005
Container Number: 1
Container Type: Cargo tanks (tank trucks)
Waste Quantity: 55
Unit: Gallons (liquids only)
Handling Code: Not reported
TSP EPA Id: Not reported
Date TSP Sig: Not reported

Year: 2006
Manifest Number: 000014557VES
Manifest Type: TSD Copy
Generator EPA Id: PAD013946140
Generator Date: 09/21/2006
Mailing Address: Not reported
Mailing City,St,Zip: Not reported
Contact Name: Not reported
Contact Phone: Not reported
TSD EPA Id: MDD980555189
TSD Date: Not reported
TSD Facility Name: CLEAN HARBORS OF BALTIMORE
TSD Facility Address: 1910 RUSSELL STREET

Map ID
Direction
Distance
Elevation

MAP FINDINGS

Site

Database(s)

EDR ID Number
EPA ID Number

JENNINGS CHEVROLET (Continued)

1000295611

TSD Facility City: BALTIMORE
TSD Facility State: MD
Facility Telephone: 717-264-4161
Page Number: 1
Line Number: 1
Waste Number: D001
Container Number: 1
Container Type: Cargo tanks (tank trucks)
Waste Quantity: 55
Unit: Gallons (liquids only)
Handling Code: Not reported
TSP EPA Id: Not reported
Date TSP Sig: Not reported

Year: 2005
Manifest Number: MDC1050353
Manifest Type: TSD Copy
Generator EPA Id: PAD013946140
Generator Date: 03/22/2005
Mailing Address: SECOND & BROAD STS
Mailing City,St,Zip: CHAMBERSBURG, PA 17201
Contact Name: WILLARD TAYLOR
Contact Phone: 717-264-4161
TSD EPA Id: MDD980555189
TSD Date: 03/25/2005
TSD Facility Name: CLEAN HARBORS OF BALTIMORE
TSD Facility Address: 1910 RUSSELL ST
TSD Facility City: BALTIMORE
TSD Facility State: MD
Facility Telephone: Not reported
Page Number: 1
Line Number: 1
Waste Number: D001
Container Number: 1
Container Type: Cargo tanks (tank trucks)
Waste Quantity: 50
Unit: Gallons (liquids only)
Handling Code: Not reported
TSP EPA Id: NJD080631369
Date TSP Sig: 03/22/2005

Year: 2005
Manifest Number: MDC1050353
Manifest Type: TSD Copy
Generator EPA Id: PAD013946140
Generator Date: 03/22/2005
Mailing Address: SECOND & BROAD STS
Mailing City,St,Zip: CHAMBERSBURG, PA 17201
Contact Name: WILLARD TAYLOR
Contact Phone: 717-264-4161
TSD EPA Id: MDD980555189
TSD Date: 03/25/2005
TSD Facility Name: CLEAN HARBORS OF BALTIMORE
TSD Facility Address: 1910 RUSSELL ST
TSD Facility City: BALTIMORE
TSD Facility State: MD
Facility Telephone: Not reported

Map ID
Direction
Distance
Elevation

MAP FINDINGS

Site

Database(s)

EDR ID Number
EPA ID Number

JENNINGS CHEVROLET (Continued)

1000295611

Page Number: 1
Line Number: 1
Waste Number: F003
Container Number: 1
Container Type: Cargo tanks (tank trucks)
Waste Quantity: 50
Unit: Gallons (liquids only)
Handling Code: Not reported
TSP EPA Id: NJD080631369
Date TSP Sig: 03/22/2005

N51
SE
< 1/8
0.059 mi.
309 ft.
IDEAL CLEANERS
783 BROAD ST
CHAMBERSBURG, PA 17201
Site 2 of 2 in cluster N

EDR Hist Cleaner **1018895267**
N/A

Actual: EDR Hist Cleaner
627 ft.

Focus Map:
5

Year:	Name:	Type:
1969	IDEAL CLEANERS	Drycleaning Plants, Except Rugs
1970	IDEAL CLEANERS	Drycleaning Plants, Except Rugs
1971	IDEAL CLEANERS	Drycleaning Plants, Except Rugs
1972	IDEAL CLEANERS	Drycleaning Plants, Except Rugs
1973	IDEAL CLEANERS	Drycleaning Plants, Except Rugs
1974	IDEAL CLEANERS	Drycleaning Plants, Except Rugs
1975	IDEAL CLEANERS	Drycleaning Plants, Except Rugs
1976	IDEAL CLEANERS	Drycleaning Plants, Except Rugs
1977	IDEAL CLEANERS	Drycleaning Plants, Except Rugs
1978	IDEAL CLEANERS	Drycleaning Plants, Except Rugs
1979	IDEAL CLEANERS	Drycleaning Plants, Except Rugs
1980	IDEAL CLEANERS	Drycleaning Plants, Except Rugs
1982	IDEAL CLEANERS	Drycleaning Plants, Except Rugs
1983	IDEAL CLEANERS	Drycleaning Plants, Except Rugs
1985	IDEAL CLEANERS	Drycleaning Plants, Except Rugs
1986	IDEAL CLEANERS	Drycleaning Plants, Except Rugs
1987	IDEAL CLEANERS	Drycleaning Plants, Except Rugs
1988	IDEAL CLEANERS	Drycleaning Plants, Except Rugs
1989	IDEAL CLEANERS	Drycleaning Plants, Except Rugs
1990	IDEAL CLEANERS	Drycleaning Plants, Except Rugs
1991	IDEAL CLEANERS	Drycleaning Plants, Except Rugs
1992	IDEAL CLEANERS	Drycleaning Plants, Except Rugs
1993	IDEAL CLEANERS	Drycleaning Plants, Except Rugs
2001	IDEAL CLEANERS	Drycleaning Plants, Except Rugs, NEC
2002	IDEAL CLEANERS	Drycleaning Plants, Except Rugs, NEC
2003	IDEAL CLEANERS	Drycleaning Plants, Except Rugs, NEC
2004	IDEAL CLEANERS	Drycleaning Plants, Except Rugs, NEC

J52	SUNOCO SERVICE STATION-FAYETTEVILLE	RCRA NonGen / NLR	1000331670
South	216 LINCOLN WAY WEST	FINDS	PAD000747972
< 1/8	FAYETTEVILLE, PA 17222	ECHO	
0.062 mi.			
328 ft.	Site 2 of 2 in cluster J		
Actual:	RCRA Listings:		
615 ft.	Date Form Received by Agency:	19800818	
Focus Map: 5	Handler Name:	Sunoco Service Station-Fayetteville	
	Handler Address:	216 LINCOLN WAY WEST	
	Handler City,State,Zip:	FAYETTEVILLE, PA 17222	
	EPA ID:	PAD000747972	
	Contact Name:	DON GRAY	
	Contact Address:	216 LINCOLN WAY WEST	
	Contact City,State,Zip:	FAYETTEVILLE, PA 17222	
	Contact Telephone:	301-341-0100	
	Contact Fax:	Not reported	
	Contact Email:	Not reported	
	Contact Title:	Not reported	
	EPA Region:	03	
	Land Type:	Not reported	
	Federal Waste Generator Description:	Not a generator, verified	
	Non-Notifier:	Not reported	
	Biennial Report Cycle:	Not reported	
	Accessibility:	Not reported	
	Active Site Indicator:	Not reported	
	State District Owner:	Pa	
	State District:	3	
	Mailing Address:	216 LINCOLN WAY WEST	
	Mailing City,State,Zip:	FAYETTEVILLE, PA 17222	
	Owner Name:	Sun Oil Company Of Pennsylvania	
	Owner Type:	Private	
	Operator Name:	Opername	
	Operator Type:	Private	
	Short-Term Generator Activity:	No	
	Importer Activity:	No	
	Mixed Waste Generator:	No	
	Transporter Activity:	No	
Transfer Facility Activity:	No		
Recycler Activity with Storage:	No		
Small Quantity On-Site Burner Exemption:	No		
Smelting Melting and Refining Furnace Exemption:	No		
Underground Injection Control:	No		
Off-Site Waste Receipt:	No		
Universal Waste Indicator:	No		
Universal Waste Destination Facility:	No		
Federal Universal Waste:	No		
Active Site State-Reg Handler:	---		
Federal Facility Indicator:	Not reported		
Hazardous Secondary Material Indicator:	NN		
Sub-Part K Indicator:	Not reported		
2018 GPRA Permit Baseline:	Not on the Baseline		
2018 GPRA Renewals Baseline:	Not on the Baseline		
202 GPRA Corrective Action Baseline:	No		
Subject to Corrective Action Universe:	No		
Non-TSDFs Where RCRA CA has Been Imposed Universe:	No		
Corrective Action Priority Ranking:	No NCAPS ranking		
Environmental Control Indicator:	No		
Institutional Control Indicator:	No		

Map ID
Direction
Distance
Elevation

MAP FINDINGS

Site

Database(s)

EDR ID Number
EPA ID Number

SUNOCO SERVICE STATION-FAYETTEVILLE (Continued)

1000331670

Human Exposure Controls Indicator:	N/A
Groundwater Controls Indicator:	N/A
Significant Non-Complier Universe:	No
Unaddressed Significant Non-Complier Universe:	No
Addressed Significant Non-Complier Universe:	No
Significant Non-Complier With a Compliance Schedule Universe:	No
Financial Assurance Required:	Not reported
Handler Date of Last Change:	20000915
Recognized Trader-Importer:	No
Recognized Trader-Exporter:	No
Importer of Spent Lead Acid Batteries:	No
Exporter of Spent Lead Acid Batteries:	No
Recycler Activity Without Storage:	Not reported
Manifest Broker:	Not reported
Sub-Part P Indicator:	No

Hazardous Waste Summary:

Waste Code:	D000
Waste Description:	Not Defined

Waste Code:	D001
Waste Description:	Ignitable Waste

Handler - Owner Operator:

Owner/Operator Indicator:	Operator
Owner/Operator Name:	OPERNAME
Legal Status:	Private
Date Became Current:	Not reported
Date Ended Current:	Not reported
Owner/Operator Address:	OPERSTREET
Owner/Operator City,State,Zip:	OPERCITY, AK 99999
Owner/Operator Telephone:	215-555-1212
Owner/Operator Telephone Ext:	Not reported
Owner/Operator Fax:	Not reported
Owner/Operator Email:	Not reported

Owner/Operator Indicator:	Owner
Owner/Operator Name:	SUN OIL COMPANY OF PENNSYLVANIA
Legal Status:	Private
Date Became Current:	Not reported
Date Ended Current:	Not reported
Owner/Operator Address:	OWNERSTREET
Owner/Operator City,State,Zip:	OWNERCITY, AK 99999
Owner/Operator Telephone:	215-555-1212
Owner/Operator Telephone Ext:	Not reported
Owner/Operator Fax:	Not reported
Owner/Operator Email:	Not reported

Historic Generators:

Receive Date:	19800818
Handler Name:	SUNOCO SERVICE STATION-FAYETTEVILLE
Federal Waste Generator Description:	Not a generator, verified
State District Owner:	Pa
Large Quantity Handler of Universal Waste:	No
Recognized Trader Importer:	No

Map ID
Direction
Distance
Elevation

MAP FINDINGS

Site

Database(s)

EDR ID Number
EPA ID Number

SUNOCO SERVICE STATION-FAYETTEVILLE (Continued)

1000331670

Recognized Trader Exporter: No
Spent Lead Acid Battery Importer: No
Spent Lead Acid Battery Exporter: No
Current Record: Yes
Non Storage Recycler Activity: Not reported
Electronic Manifest Broker: Not reported

List of NAICS Codes and Descriptions:

NAICS Codes: No NAICS Codes Found

Facility Has Received Notices of Violations:

Violations: No Violations Found

Evaluation Action Summary:

Evaluations: No Evaluations Found

FINDS:

Registry ID: 110004828633

[Click Here for FRS Facility Detail Report:](#)

Environmental Interest/Information System:

RCRAInfo is a national information system that supports the Resource Conservation and Recovery Act (RCRA) program through the tracking of events and activities related to facilities that generate, transport, and treat, store, or dispose of hazardous waste. RCRAInfo allows RCRA program staff to track the notification, permit, compliance, and corrective action activities required under RCRA.

[Click this hyperlink](#) while viewing on your computer to access additional FINDS: detail in the EDR Site Report.

ECHO:

Envid: 1000331670
Registry ID: 110004828633
DFR URL: <http://echo.epa.gov/detailed-facility-report?fid=110004828633>
Name: SUNOCO SERVICE STATION-FAYETTEVILLE
Address: 216 LINCOLN WAY WEST
City,State,Zip: FAYETTEVILLE, PA 17222

O53
SSW
< 1/8
0.067 mi.
352 ft.

SHIPPEN CLEANERS
201 S MAIN ST
CHAMBERSBURG, PA 17201

EDR Hist Cleaner **1018400825**
N/A

Site 1 of 2 in cluster O

Actual: EDR Hist Cleaner
616 ft.

Focus Map:
5

Year:	Name:	Type:
1980	SHIPPEN CLEANERS	Drycleaning Plants, Except Rugs
1982	SHIPPEN CLEANERS	Drycleaning Plants, Except Rugs
1983	SHIPPEN CLEANERS	Drycleaning Plants, Except Rugs
1985	SHIPPEN CLEANERS	Drycleaning Plants, Except Rugs
1986	SHIPPEN CLEANERS	Drycleaning Plants, Except Rugs
1987	SHIPPEN CLEANERS	Drycleaning Plants, Except Rugs
1988	SHIPPEN CLEANERS	Garment Pressing And Cleaners' Agents

Map ID
Direction
Distance
Elevation

MAP FINDINGS

Site

Database(s)

EDR ID Number
EPA ID Number

54
West
< 1/8
0.073 mi.
387 ft.

CORPUS CHRISTI RECTORY
320 PHILADELPHIA AVE
CHAMBERSBURG, PA 17201

PA ARCHIVE UST

S119700474
N/A

Actual:
620 ft.

Focus Map:
5

ARCHIVE UST:

Name: CORPUS CHRISTI RECTORY
Address: 320 PHILADELPHIA AVE
City,State,Zip: CHAMBERSBURG 17201-1660
Facility Id: 28-30236
Site ID: 575144
Municipality: Chambersburg Boro
Client Date: 167212
Owner Id: Not reported
Owner Name: CORPUS CHRISTI CATH CH
Owner Address: 320 PHILADELPHIA AVE
Owner Address 2: Not reported
Owner City,St,Zip: CHAMBERSBURG, PA 17201
Owner Phone: Not reported
Owner County Code: Not reported
Resp Party Name: CORPUS CHRISTI CATH CH
RP Address: 320 PHILADELPHIA AVE
RP Address 2: Not reported
RP City,St,Zip: CHAMBERSBURG, PA 17201-1660
Region Code Name: Not reported
Regulated Expire Date: Not reported

Tank Sequence #: 001
Tank Id: 649059
Status: Closed Without a Permit
Status Code End Date: Not reported
Capacity: 1000
Substance: GAS
Tank Substance End Date: Not reported
Install Date: Not reported
Tank Code: UST
Inspection Code: Not reported
Last Inspection: Not reported
Substance Type: Not reported
CASRN for Hazardous Substances: 167212
Chemical Name: CORPUS CHRISTI CATH CH
Other Information Regarding The Tank Substance: Not reported
Undeliverable Address Ind.: N
Contact Name: UNKNOWN
Company: Not reported

P55
SSW
< 1/8
0.077 mi.
405 ft.

CTL SVC
231 N 2ND ST
CHAMBERSBURG, PA 17201

PA LUST
PA ARCHIVE UST

S111108542
N/A

Site 1 of 3 in cluster P

Actual:
616 ft.

Focus Map:
5

LUST:

Name: CTL SVC
Address: 231 N 2ND ST
City,State,Zip: CHAMBERSBURG, PA 17201-1641
Region: EP SC Rgnl Off Harrisburg
Municipality: Chambersburg Boro
Facility Id: 593495

Map ID
Direction
Distance
Elevation

MAP FINDINGS

Site

Database(s)

EDR ID Number
EPA ID Number

CTL SVC (Continued)

S111108542

Facility Type: Underground Storage Tank Containing Petroleum
Facility Status: **Cleanup Completed**
Status Date: 02/26/2007
Confirmed Date: 06/15/1998
Program Other Id: 28-04768
Client: BRIAN E MORROW
Incident Id: 12490
Incident Desc: CENTRAL SVC FACILITY
Suspect Date: Not reported
Source Of Notification: INSTL
Release Discovered: Not reported
Source Cause Of Release: TANK
Tank: Not reported
Impact Desc: Ground Water
Substance: PAH
CAS RN: Not reported
Chemical: Not reported
Comments: Sent letter on 25 July 02, approving the modified remedial action plan. (FW Noll) Sent letter on 3-4-04, disapproving the RACR due to substantive deficiencies. (FW Noll Jr.)
Horizontal Ref Datum: WGS84
Altitude Datum: Not reported
Latitude: 39.940384
Longitude: -77.6586

Name: CTL SVC
Address: 231 N 2ND ST
City,State,Zip: CHAMBERSBURG, PA 17201-1641
Region: EP SC Rgnl Off Harrisburg
Municipality: Chambersburg Boro
Facility Id: 593495
Facility Type: Underground Storage Tank Containing Petroleum
Facility Status: **Cleanup Completed**
Status Date: 02/26/2007
Confirmed Date: 06/15/1998
Program Other Id: 28-04768
Client: BRIAN E MORROW
Incident Id: 12490
Incident Desc: CENTRAL SVC FACILITY
Suspect Date: Not reported
Source Of Notification: INSTL
Release Discovered: Not reported
Source Cause Of Release: TANK
Tank: Not reported
Impact Desc: Ground Water
Substance: Unleaded Gasoline
CAS RN: 71-43-2
Chemical: BENZENE
Comments: Sent letter on 25 July 02, approving the modified remedial action plan. (FW Noll) Sent letter on 3-4-04, disapproving the RACR due to substantive deficiencies. (FW Noll Jr.)
Horizontal Ref Datum: WGS84
Altitude Datum: Not reported
Latitude: 39.940384
Longitude: -77.6586

Name: CTL SVC

Map ID
Direction
Distance
Elevation

MAP FINDINGS

Site

Database(s)

EDR ID Number
EPA ID Number

CTL SVC (Continued)

S111108542

Address: 231 N 2ND ST
City,State,Zip: CHAMBERSBURG, PA 17201-1641
Region: EP SC Rgnl Off Harrisburg
Municipality: Chambersburg Boro
Facility Id: 593495
Facility Type: Underground Storage Tank Containing Petroleum
Facility Status: Cleanup Completed
Status Date: 02/26/2007
Confirmed Date: 06/15/1998
Program Other Id: 28-04768
Client: BRIAN E MORROW
Incident Id: 12490
Incident Desc: CENTRAL SVC FACILITY
Suspect Date: Not reported
Source Of Notification: INSTL
Release Discovered: Not reported
Source Cause Of Release: TANK
Tank: Not reported
Impact Desc: Ground Water
Substance: Unleaded Gasoline
CAS RN: 1634-04-4
Chemical: METHYL TERT-BUTYL ETHER (MTBE)
Comments: Sent letter on 25 July 02, approving the modified remedial action plan. (FW Noll) Sent letter on 3-4-04, disapproving the RACR due to substantive deficiencies. (FW Noll Jr.)
Horizontal Ref Datum: WGS84
Altitude Datum: Not reported
Latitude: 39.940384
Longitude: -77.6586

Name: CTL SVC
Address: 231 N 2ND ST
City,State,Zip: CHAMBERSBURG, PA 17201-1641
Region: EP SC Rgnl Off Harrisburg
Municipality: Chambersburg Boro
Facility Id: 593495
Facility Type: Underground Storage Tank Containing Petroleum
Facility Status: Cleanup Completed
Status Date: 02/26/2007
Confirmed Date: 06/15/1998
Program Other Id: 28-04768
Client: BRIAN E MORROW
Incident Id: 12490
Incident Desc: CENTRAL SVC FACILITY
Suspect Date: Not reported
Source Of Notification: INSTL
Release Discovered: Not reported
Source Cause Of Release: TANK
Tank: Not reported
Impact Desc: Soil
Substance: PAH
CAS RN: Not reported
Chemical: Not reported
Comments: Sent letter on 25 July 02, approving the modified remedial action plan. (FW Noll) Sent letter on 3-4-04, disapproving the RACR due to substantive deficiencies. (FW Noll Jr.)
Horizontal Ref Datum: WGS84

Map ID
Direction
Distance
Elevation

MAP FINDINGS

Site

Database(s)

EDR ID Number
EPA ID Number

CTL SVC (Continued)

S111108542

Altitude Datum: Not reported
Latitude: 39.940384
Longitude: -77.6586

Name: CTL SVC
Address: 231 N 2ND ST
City,State,Zip: CHAMBERSBURG, PA 17201-1641
Region: EP SC Rgnl Off Harrisburg
Municipality: Chambersburg Boro
Facility Id: 593495
Facility Type: Underground Storage Tank Containing Petroleum
Facility Status: Cleanup Completed
Status Date: 02/26/2007
Confirmed Date: 06/15/1998
Program Other Id: 28-04768
Client: BRIAN E MORROW
Incident Id: 12490
Incident Desc: CENTRAL SVC FACILITY
Suspect Date: Not reported
Source Of Notification: INSTL
Release Discovered: Not reported
Source Cause Of Release: TANK
Tank: Not reported
Impact Desc: Soil
Substance: Unleaded Gasoline
CAS RN: Not reported
Chemical: Not reported
Comments: Sent letter on 25 July 02, approving the modified remedial action plan. (FW Noll) Sent letter on 3-4-04, disapproving the RACR due to substantive deficiencies. (FW Noll Jr.)

Horizontal Ref Datum: WGS84
Altitude Datum: Not reported
Latitude: 39.940384
Longitude: -77.6586

ARCHIVE UST:

Name: CTL SVC
Address: 231 N 2ND ST
City,State,Zip: CHAMBERSBURG 17201-1641
Facility Id: 28-04768
Site ID: 575003
Municipality: Chambersburg Boro
Client Date: 190639
Owner Id: Not reported
Owner Name: BRIAN E MORROW
Owner Address: 231 N 2ND ST
Owner Address 2: Not reported
Owner City,St,Zip: CHAMBERSBURG, PA 17201
Owner Phone: Not reported
Owner County Code: Not reported
Resp Party Name: BRIAN E MORROW
RP Address: 231 N 2ND ST
RP Address 2: Not reported
RP City,St,Zip: CHAMBERSBURG, PA 17201-1641
Region Code Name: Not reported
Regulated Expire Date: Not reported

Map ID
Direction
Distance
Elevation

MAP FINDINGS

Site

Database(s)

EDR ID Number
EPA ID Number

CTL SVC (Continued)

S111108542

Tank Sequence #: 001
Tank Id: 648249
Status: Closed Without a Permit
Status Code End Date: Not reported
Capacity: 6000
Substance: GAS
Tank Substance End Date: Not reported
Install Date: 12/01/1974
Tank Code: UST
Inspection Code: Not reported
Last Inspection: Not reported
Substance Type: Not reported
CASRN for Hazardous Substances: 190639
Chemical Name: BRIAN E MORROW
Other Information Regarding The Tank Substance: Not reported
Undeliverable Address Ind.: N
Contact Name: UNKNOWN
Company: Not reported

Tank Sequence #: 002
Tank Id: 648250
Status: Removed
Status Code End Date: Not reported
Capacity: 550
Substance: USDOL
Tank Substance End Date: Not reported
Install Date: Not reported
Tank Code: UST
Inspection Code: Not reported
Last Inspection: Not reported
Substance Type: Not reported
CASRN for Hazardous Substances: 190639
Chemical Name: BRIAN E MORROW
Other Information Regarding The Tank Substance: Not reported
Undeliverable Address Ind.: N
Contact Name: UNKNOWN
Company: Not reported

P56
SSW
< 1/8
0.077 mi.
405 ft.

CENTRAL SERVICE
231 N SECOND ST
CHAMBERSBURG, PA 17201
Site 2 of 3 in cluster P

EDR Hist Auto 1020342456
N/A

Actual:
616 ft.

EDR Hist Auto

Focus Map:
5

Year:	Name:	Type:
1983	CENTRAL SERVICE	Gasoline Service Stations
1985	CENTRAL SERVICE	Gasoline Service Stations
1986	CENTRAL SERVICE	Gasoline Service Stations
1987	CENTRAL SERVICE	Gasoline Service Stations
1988	CENTRAL SERVICE	Gasoline Service Stations
1989	CENTRAL SERVICE	General Automotive Repair Shops
1990	CENTRAL SERVICE	General Automotive Repair Shops
1991	CENTRAL SERVICE	General Automotive Repair Shops
1992	CENTRAL SERVICE	General Automotive Repair Shops
1993	CENTRAL SERVICE	General Automotive Repair Shops

Map ID
Direction
Distance
Elevation

MAP FINDINGS

Site

Database(s)

EDR ID Number
EPA ID Number

CENTRAL SERVICE (Continued)

1020342456

1994	CENTRAL SERVICE	General Automotive Repair Shops
1995	CENTRAL SERVICE	General Automotive Repair Shops
1996	CENTRAL SERVICE GULF STATION	General Automotive Repair Shops
1997	CENTRAL SERVICE GULF STATION	General Automotive Repair Shops
1998	CENTRAL SERVICE	General Automotive Repair Shops
1999	CENTRAL SERVICE	General Automotive Repair Shops
2000	CENTRAL SERVICE	General Automotive Repair Shops
2001	CENTRAL SERVICE	General Automotive Repair Shops
2002	CENTRAL SERVICE	General Automotive Repair Shops
2006	CENTRAL SERVICE	General Automotive Repair Shops
2007	CENTRAL SERVICE	General Automotive Repair Shops
2008	CENTRAL SERVICE	General Automotive Repair Shops
2009	CENTRAL SERVICE	General Automotive Repair Shops
2010	CENTRAL SERVICE	General Automotive Repair Shops
2011	CENTRAL SERVICE	General Automotive Repair Shops
2012	CENTRAL SERVICE	General Automotive Repair Shops
2013	CENTRAL SERVICE	General Automotive Repair Shops
2014	CENTRAL SERVICE	General Automotive Repair Shops

K57
South
< 1/8
0.077 mi.
407 ft.

SHEETZ STORE NO 81
270 NORTH SECOND STREET
CHAMBERSBURG, PA

PA MANIFEST **S109247441**
N/A

Site 3 of 6 in cluster K

Actual:
617 ft.

Focus Map:
5

Manifest Details:

Year:	2007
Manifest Number:	000733232JJK
Manifest Type:	Not reported
Generator EPA Id:	PAR000526004
Generator Date:	03/09/2007
Mailing Address:	Not reported
Mailing City,St,Zip:	Not reported
Contact Name:	DAVID S DODSON
Contact Phone:	814-239-1402
TSD EPA Id:	OHD066060609
TSD Date:	Not reported
TSD Facility Name:	CHEMTRON CORP
TSD Facility Address:	35850 SCHNEIDER COURT
TSD Facility City:	AVON
TSD Facility State:	OH
Facility Telephone:	Not reported
Page Number:	1
Line Number:	1
Waste Number:	D018
Container Number:	3
Container Type:	Metal drums, barrels, kegs
Waste Quantity:	165
Unit:	Gallons (liquids only)
Handling Code:	Not reported
TSP EPA Id:	Not reported
Date TSP Sig:	Not reported

Year:	2007
Manifest Number:	000733232JJK
Manifest Type:	Not reported
Generator EPA Id:	PAR000526004
Generator Date:	03/09/2007

Map ID
Direction
Distance
Elevation

MAP FINDINGS

Site

Database(s)

EDR ID Number
EPA ID Number

SHEETZ STORE NO 81 (Continued)

S109247441

Mailing Address:	Not reported
Mailing City,St,Zip:	Not reported
Contact Name:	DAVID S DODSON
Contact Phone:	814-239-1402
TSD EPA Id:	OHD066060609
TSD Date:	Not reported
TSD Facility Name:	CHEMTRON CORP
TSD Facility Address:	35850 SCHNEIDER COURT
TSD Facility City:	AVON
TSD Facility State:	OH
Facility Telephone:	Not reported
Page Number:	1
Line Number:	1
Waste Number:	F005
Container Number:	3
Container Type:	Metal drums, barrels, kegs
Waste Quantity:	165
Unit:	Gallons (liquids only)
Handling Code:	Not reported
TSP EPA Id:	Not reported
Date TSP Sig:	Not reported
Year:	2007
Manifest Number:	000733232JJK
Manifest Type:	Not reported
Generator EPA Id:	PAR000526004
Generator Date:	03/09/2007
Mailing Address:	Not reported
Mailing City,St,Zip:	Not reported
Contact Name:	DAVID S DODSON
Contact Phone:	814-239-1402
TSD EPA Id:	OHD066060609
TSD Date:	Not reported
TSD Facility Name:	CHEMTRON CORP
TSD Facility Address:	35850 SCHNEIDER COURT
TSD Facility City:	AVON
TSD Facility State:	OH
Facility Telephone:	Not reported
Page Number:	1
Line Number:	1
Waste Number:	D001
Container Number:	3
Container Type:	Metal drums, barrels, kegs
Waste Quantity:	165
Unit:	Gallons (liquids only)
Handling Code:	Not reported
TSP EPA Id:	Not reported
Date TSP Sig:	Not reported

Map ID
Direction
Distance
Elevation

MAP FINDINGS

Site

Database(s)

EDR ID Number
EPA ID Number

K58
South
< 1/8
0.077 mi.
407 ft.
SHEETZ INC
270 N 2ND ST
CHAMBERSBURG, PA 17201
Site 4 of 6 in cluster K

EDR Hist Auto **1022220139**
N/A

Actual: **EDR Hist Auto**
617 ft.

Focus Map:	Year:	Name:	Type:
5	1995	SHEETZ INC	Convenience Stores
	1996	SHEETZ INC	Convenience Stores
	1997	SHEETZ INC	Convenience Stores
	1998	SHEETZ INC	Convenience Stores
	1999	SHEETZ INC	Convenience Stores
	2000	SHEETZ INC	Convenience Stores
	2001	SHEETZ INC	Convenience Stores
	2002	SHEETZ INC	Convenience Stores
	2003	SHEETZ INC	Convenience Stores
	2004	SHEETZ INC	Convenience Stores
	2005	SHEETZ INC	Convenience Stores
	2006	SHEETZ INC	Convenience Stores

K59
South
< 1/8
0.077 mi.
407 ft.
SHEETZ 81
270 N 2ND ST
CHAMBERSBURG, PA 17201
Site 5 of 6 in cluster K

PA LUST **U003217441**
PA ARCHIVE UST **N/A**

Actual: **LUST:**
617 ft.

Focus Map:	Name:	SHEETZ 81
5	Address:	270 N 2ND ST
	City,State,Zip:	CHAMBERSBURG, PA 17201-1642
	Region:	EP SC Rgnl Off Harrisburg
	Municipality:	Chambersburg Boro
	Facility Id:	593670
	Facility Type:	Underground Storage Tank Containing Petroleum
	Facility Status:	Cleanup Completed
	Status Date:	10/08/2009
	Confirmed Date:	02/27/2007
	Program Other Id:	28-29485
	Client:	SHEETZ INC
	Incident Id:	37595
	Incident Desc:	WATER SAMPLES COLLECTED FROM THE TANK EXCAVATION EXCEEDED THE MSC FOR BENZENE AND MTBE.
	Suspect Date:	Not reported
	Source Of Notification:	OWNER
	Release Discovered:	CLOS
	Source Cause Of Release:	UNDTD
	Tank:	Not reported
	Impact Desc:	Ground Water
	Substance:	Unleaded Gasoline
	CAS RN:	71-43-2
	Chemical:	BENZENE
	Comments:	Not reported
	Horizontal Ref Datum:	WGS84
	Altitude Datum:	Not reported
	Latitude:	39.940370
	Longitude:	-77.658531
	Name:	SHEETZ 81

Map ID
Direction
Distance
Elevation

MAP FINDINGS

Site

Database(s)

EDR ID Number
EPA ID Number

SHEETZ 81 (Continued)

U003217441

Address: 270 N 2ND ST
City,State,Zip: CHAMBERSBURG, PA 17201-1642
Region: EP SC Rgnl Off Harrisburg
Municipality: Chambersburg Boro
Facility Id: 593670
Facility Type: Underground Storage Tank Containing Petroleum
Facility Status: Cleanup Completed
Status Date: 10/08/2009
Confirmed Date: 02/27/2007
Program Other Id: 28-29485
Client: SHEETZ INC
Incident Id: 37595
Incident Desc: WATER SAMPLES COLLECTED FROM THE TANK EXCAVATION EXCEEDED THE MSC FOR BENZENE AND MTBE.

Suspect Date: Not reported
Source Of Notification: OWNER
Release Discovered: CLOS
Source Cause Of Release: UNDTD
Tank: Not reported
Impact Desc: Ground Water
Substance: Unleaded Gasoline
CAS RN: 1634-04-4
Chemical: METHYL TERT-BUTYL ETHER (MTBE)
Comments: Not reported
Horizontal Ref Datum: WGS84
Altitude Datum: Not reported
Latitude: 39.940370
Longitude: -77.658531

ARCHIVE UST:

Name: SHEETZ 81
Address: 270 N 2ND ST
City,State,Zip: CHAMBERSBURG 17201-1642
Facility Id: 28-29485
Site ID: 575132
Municipality: Chambersburg Boro
Client Date: 36334
Owner Id: Not reported
Owner Name: SHEETZ INC
Owner Address: 5700 6TH AVE
Owner Address 2: Not reported
Owner City,St,Zip: ALTOONA, PA 16602-1111
Owner Phone: Not reported
Owner County Code: Not reported
Resp Party Name: SHEETZ INC
RP Address: 5700 6TH AVE
RP Address 2: Not reported
RP City,St,Zip: ALTOONA, PA 16602-1111
Region Code Name: Not reported
Regulated Expire Date: Not reported

Tank Sequence #: 001
Tank Id: 649016
Status: Removed
Status Code End Date: Not reported
Capacity: 10000
Substance: GAS

Map ID
Direction
Distance
Elevation

MAP FINDINGS

Site

Database(s)

EDR ID Number
EPA ID Number

SHEETZ 81 (Continued)

U003217441

Tank Substance End Date: Not reported
Install Date: 05/01/1982
Tank Code: UST
Inspection Code: Not reported
Last Inspection: Not reported
Substance Type: Not reported
CASRN for Hazardous Substances: 36334
Chemical Name: SHEETZ INC
Other Information Regarding The Tank Substance: Not reported
Undeliverable Address Ind.: N
Contact Name: DAVID S DODSON ENVIR COMPLIANCE MGR
Company: Not reported

Tank Sequence #: 002
Tank Id: 649017
Status: Removed
Status Code End Date: Not reported
Capacity: 10000
Substance: GAS
Tank Substance End Date: Not reported
Install Date: 05/01/1982
Tank Code: UST
Inspection Code: Not reported
Last Inspection: Not reported
Substance Type: Not reported
CASRN for Hazardous Substances: 36334
Chemical Name: SHEETZ INC
Other Information Regarding The Tank Substance: Not reported
Undeliverable Address Ind.: N
Contact Name: DAVID S DODSON ENVIR COMPLIANCE MGR
Company: Not reported

Tank Sequence #: 003
Tank Id: 649018
Status: Removed
Status Code End Date: Not reported
Capacity: 4000
Substance: KERO
Tank Substance End Date: Not reported
Install Date: 05/01/1982
Tank Code: UST
Inspection Code: Not reported
Last Inspection: Not reported
Substance Type: Not reported
CASRN for Hazardous Substances: 36334
Chemical Name: SHEETZ INC
Other Information Regarding The Tank Substance: Not reported
Undeliverable Address Ind.: N
Contact Name: DAVID S DODSON ENVIR COMPLIANCE MGR
Company: Not reported

Map ID
Direction
Distance
Elevation

MAP FINDINGS

EDR ID Number
EPA ID Number

K60
South
< 1/8
0.077 mi.
407 ft.

SHEETZ STORE NO 81
270 N 2ND ST
CHAMBERSBURG, PA 17201

Site 6 of 6 in cluster K

RCRA NonGen / NLR
FINDS
ECHO

1008405303
PAR000526004

Actual:
617 ft.

Focus Map:
5

RCRA Listings:

Date Form Received by Agency: 20180620

Handler Name: Sheetz Store No 81

Handler Address: 270 N 2ND ST

Handler City,State,Zip: CHAMBERSBURG, PA 17201-1642

EPA ID: PAR000526004

Contact Name: DAVID S DODSON

Contact Address: 5700 6TH AVE

Contact City,State,Zip: ALTOONA, PA 16602-1111

Contact Telephone: 814-239-1402

Contact Fax: Not reported

Contact Email: Not reported

Contact Title: ENV MGR

EPA Region: 03

Land Type: Private

Federal Waste Generator Description: Not a generator, verified

Non-Notifier: Not reported

Biennial Report Cycle: Not reported

Accessibility: Not reported

Active Site Indicator: Not reported

State District Owner: Pa

State District: 3

Mailing Address: 5700 6TH AVE

Mailing City,State,Zip: ALTOONA, PA 16602-1111

Owner Name: Sheetz Inc

Owner Type: Private

Operator Name: Sheetz Inc

Operator Type: Private

Short-Term Generator Activity: No

Importer Activity: No

Mixed Waste Generator: No

Transporter Activity: No

Transfer Facility Activity: No

Recycler Activity with Storage: No

Small Quantity On-Site Burner Exemption: No

Smelting Melting and Refining Furnace Exemption: No

Underground Injection Control: No

Off-Site Waste Receipt: No

Universal Waste Indicator: No

Universal Waste Destination Facility: No

Federal Universal Waste: No

Active Site State-Reg Handler: ---

Federal Facility Indicator: Not reported

Hazardous Secondary Material Indicator: NN

Sub-Part K Indicator: Not reported

2018 GPRA Permit Baseline: Not on the Baseline

2018 GPRA Renewals Baseline: Not on the Baseline

202 GPRA Corrective Action Baseline: No

Subject to Corrective Action Universe: No

Non-TSDFs Where RCRA CA has Been Imposed Universe: No

Corrective Action Priority Ranking: No NCAPS ranking

Environmental Control Indicator: No

Institutional Control Indicator: No

Map ID
Direction
Distance
Elevation

MAP FINDINGS

Site

Database(s)

EDR ID Number
EPA ID Number

SHEETZ STORE NO 81 (Continued)

1008405303

Human Exposure Controls Indicator:	N/A
Groundwater Controls Indicator:	N/A
Significant Non-Complier Universe:	No
Unaddressed Significant Non-Complier Universe:	No
Addressed Significant Non-Complier Universe:	No
Significant Non-Complier With a Compliance Schedule Universe:	No
Financial Assurance Required:	Not reported
Handler Date of Last Change:	20180702
Recognized Trader-Importer:	No
Recognized Trader-Exporter:	No
Importer of Spent Lead Acid Batteries:	No
Exporter of Spent Lead Acid Batteries:	No
Recycler Activity Without Storage:	No
Manifest Broker:	No
Sub-Part P Indicator:	No

Hazardous Waste Summary:

Waste Code:	D018
Waste Description:	Benzene

Handler - Owner Operator:

Owner/Operator Indicator:	Operator
Owner/Operator Name:	SHEETZ INC
Legal Status:	Private
Date Became Current:	19820801
Date Ended Current:	Not reported
Owner/Operator Address:	Not reported
Owner/Operator City,State,Zip:	Not reported
Owner/Operator Telephone:	Not reported
Owner/Operator Telephone Ext:	Not reported
Owner/Operator Fax:	Not reported
Owner/Operator Email:	Not reported

Owner/Operator Indicator:	Owner
Owner/Operator Name:	SHEETZ INC
Legal Status:	Private
Date Became Current:	19820801
Date Ended Current:	Not reported
Owner/Operator Address:	5700 6TH AVE
Owner/Operator City,State,Zip:	ALTOONA, PA 16602-1111
Owner/Operator Telephone:	Not reported
Owner/Operator Telephone Ext:	Not reported
Owner/Operator Fax:	Not reported
Owner/Operator Email:	Not reported

Owner/Operator Indicator:	Operator
Owner/Operator Name:	SHEETZ INC
Legal Status:	Private
Date Became Current:	19820801
Date Ended Current:	Not reported
Owner/Operator Address:	Not reported
Owner/Operator City,State,Zip:	Not reported
Owner/Operator Telephone:	Not reported
Owner/Operator Telephone Ext:	Not reported
Owner/Operator Fax:	Not reported

Map ID
Direction
Distance
Elevation

MAP FINDINGS

Site

Database(s)

EDR ID Number
EPA ID Number

SHEETZ STORE NO 81 (Continued)

1008405303

Owner/Operator Email:	Not reported
Owner/Operator Indicator:	Owner
Owner/Operator Name: SHEETZ INC	
Legal Status:	Private
Date Became Current:	19820801
Date Ended Current:	Not reported
Owner/Operator Address:	5700 6TH AVE
Owner/Operator City,State,Zip:	ALTOONA, PA 16602
Owner/Operator Telephone:	Not reported
Owner/Operator Telephone Ext:	Not reported
Owner/Operator Fax:	Not reported
Owner/Operator Email:	Not reported

Historic Generators:

Receive Date:	20180620
Handler Name:	SHEETZ STORE NO 81
Federal Waste Generator Description:	Not a generator, verified
State District Owner:	Pa
Large Quantity Handler of Universal Waste:	No
Recognized Trader Importer:	No
Recognized Trader Exporter:	No
Spent Lead Acid Battery Importer:	No
Spent Lead Acid Battery Exporter:	No
Current Record:	Yes
Non Storage Recycler Activity:	Not reported
Electronic Manifest Broker:	Not reported

Receive Date:	20110810
Handler Name:	SHEETZ STORE NO 81
Federal Waste Generator Description:	Not a generator, verified
State District Owner:	Pa
Large Quantity Handler of Universal Waste:	No
Recognized Trader Importer:	No
Recognized Trader Exporter:	No
Spent Lead Acid Battery Importer:	No
Spent Lead Acid Battery Exporter:	No
Current Record:	No
Non Storage Recycler Activity:	Not reported
Electronic Manifest Broker:	Not reported

List of NAICS Codes and Descriptions:

NAICS Code:	44711
NAICS Description:	GASOLINE STATIONS WITH CONVENIENCE STORES
NAICS Code:	447110
NAICS Description:	GASOLINE STATIONS WITH CONVENIENCE STORES

Facility Has Received Notices of Violations:

Violations:	No Violations Found
-------------	---------------------

Evaluation Action Summary:

Evaluations:	No Evaluations Found
--------------	----------------------

Map ID
Direction
Distance
Elevation

MAP FINDINGS

Site

Database(s)

EDR ID Number
EPA ID Number

SHEETZ STORE NO 81 (Continued)

1008405303

FINDS:

Registry ID: 110022822944

[Click Here for FRS Facility Detail Report:](#)

Environmental Interest/Information System:

RCRAInfo is a national information system that supports the Resource Conservation and Recovery Act (RCRA) program through the tracking of events and activities related to facilities that generate, transport, and treat, store, or dispose of hazardous waste. RCRAInfo allows RCRA program staff to track the notification, permit, compliance, and corrective action activities required under RCRA.

PA-EFACTS (Pennsylvania - Environmental Facility Application Compliance Tracking System) is a Department-wide database that provides a holistic view of clients and sites (including facilities) that DEP regulates.

[Click this hyperlink](#) while viewing on your computer to access additional FINDS: detail in the EDR Site Report.

ECHO:

Envid: 1008405303
Registry ID: 110022822944
DFR URL: <http://echo.epa.gov/detailed-facility-report?fid=110022822944>
Name: SHEETZ STORE NO 81
Address: 270 N 2ND ST
City,State,Zip: CHAMBERSBURG, PA 17201

Q61
WSW
< 1/8
0.077 mi.
407 ft.

BLACKSTONE OTR
330 WOLF AVE
CHAMBERSBURG, PA 17201

RCRA NonGen / NLR **1001229673**
PAR000035444

Site 1 of 2 in cluster Q

Actual:
612 ft.

Focus Map:
5

RCRA Listings:

Date Form Received by Agency:	20180620
Handler Name:	Blackstone Otr
Handler Address:	330 WOLF AVE
Handler City,State,Zip:	CHAMBERSBURG, PA 17201-1167
EPA ID:	PAR000035444
Contact Name:	Not reported
Contact Address:	Not reported
Contact City,State,Zip:	Not reported
Contact Telephone:	Not reported
Contact Fax:	Not reported
Contact Email:	Not reported
Contact Title:	Not reported
EPA Region:	03
Land Type:	Other
Federal Waste Generator Description:	Not a generator, verified
Non-Notifier:	Not reported
Biennial Report Cycle:	Not reported
Accessibility:	Not reported
Active Site Indicator:	Not reported
State District Owner:	Pa
State District:	3
Mailing Address:	Not reported
Mailing City,State,Zip:	Not reported

Map ID
Direction
Distance
Elevation

MAP FINDINGS

Site

Database(s)

EDR ID Number
EPA ID Number

BLACKSTONE OTR (Continued)

1001229673

Owner Name:	Not reported
Owner Type:	Not reported
Operator Name:	Not reported
Operator Type:	Not reported
Short-Term Generator Activity:	No
Importer Activity:	No
Mixed Waste Generator:	No
Transporter Activity:	No
Transfer Facility Activity:	No
Recycler Activity with Storage:	No
Small Quantity On-Site Burner Exemption:	No
Smelting Melting and Refining Furnace Exemption:	No
Underground Injection Control:	No
Off-Site Waste Receipt:	No
Universal Waste Indicator:	No
Universal Waste Destination Facility:	No
Federal Universal Waste:	No
Active Site State-Reg Handler:	---
Federal Facility Indicator:	Not reported
Hazardous Secondary Material Indicator:	NN
Sub-Part K Indicator:	Not reported
2018 GPRA Permit Baseline:	Not on the Baseline
2018 GPRA Renewals Baseline:	Not on the Baseline
202 GPRA Corrective Action Baseline:	No
Subject to Corrective Action Universe:	No
Non-TSDFs Where RCRA CA has Been Imposed Universe:	No
Corrective Action Priority Ranking:	No NCAPS ranking
Environmental Control Indicator:	No
Institutional Control Indicator:	No
Human Exposure Controls Indicator:	N/A
Groundwater Controls Indicator:	N/A
Significant Non-Complier Universe:	No
Unaddressed Significant Non-Complier Universe:	No
Addressed Significant Non-Complier Universe:	No
Significant Non-Complier With a Compliance Schedule Universe:	No
Financial Assurance Required:	Not reported
Handler Date of Last Change:	20180702
Recognized Trader-Importer:	No
Recognized Trader-Exporter:	No
Importer of Spent Lead Acid Batteries:	No
Exporter of Spent Lead Acid Batteries:	No
Recycler Activity Without Storage:	No
Manifest Broker:	No
Sub-Part P Indicator:	No

Hazardous Waste Summary:

Waste Code:	D001
Waste Description:	Ignitable Waste
Waste Code:	D018
Waste Description:	Benzene
Waste Code:	D035
Waste Description:	Methyl Ethyl Ketone
Waste Code:	D039

Map ID
Direction
Distance
Elevation

MAP FINDINGS

Site

Database(s)

EDR ID Number
EPA ID Number

BLACKSTONE OTR (Continued)

1001229673

Waste Description:	Tetrachloroethylene
Waste Code:	D040
Waste Description:	Trichlorethylene
Waste Code:	F001
Waste Description:	The Following Spent Halogenated Solvents Used In Degreasing: Tetrachloroethylene, Trichlorethylene, Methylene Chloride, 1,1,1-Trichloroethane, Carbon Tetrachloride And Chlorinated Fluorocarbons; All Spent Solvent Mixtures/Blends Used In Degreasing Containing, Before Use, A Total Of Ten Percent Or More (By Volume) Of One Or More Of The Above Halogenated Solvents Or Those Solvents Listed In F002, F004, And F005; And Still Bottoms From The Recovery Of These Spent Solvents And Spent Solvent Mixtures.
Waste Code:	F002
Waste Description:	The Following Spent Halogenated Solvents: Tetrachloroethylene, Methylene Chloride, Trichloroethylene, 1,1,1-Trichloroethane, Chlorobenzene, 1,1,2-Trichloro-1,2,2-Trifluoroethane, Ortho-Dichlorobenzene, Trichlorofluoromethane, And 1,1,2, Trichloroethane; All Spent Solvent Mixtures/Blends Containing, Before Use, A Total Of Ten Percent Or More (By Volume) Of One Or More Of The Above Halogenated Solvents Or Those Solvents Listed In F001, F004, And F005; And Still Bottoms From The Recovery Of These Spent Solvents And Spent Solvent Mixtures.
Waste Code:	F003
Waste Description:	The Following Spent Nonhalogenated Solvents: Xylene, Acetone, Ethyl Acetate, Ethyl Benzene, Ethyl Ether, Methyl Isobutyl Ketone, N-Butyl Alcohol, Cyclohexanone, And Methanol; All Spent Solvent Mixtures/Blends Containing, Before Use, Only The Above Spent Nonhalogenated Solvents; And All Spent Solvent Mixtures/Blends Containing, Before Use, One Or More Of The Above Nonhalogenated Solvents, And A Total Of Ten Percent Or More (By Volume) Of One Or More Of Those Solvents Listed In F001, F002, F004, And F005; And Still Bottoms From The Recovery Of These Spent Solvents And Spent Solvent Mixtures.
Waste Code:	F005
Waste Description:	The Following Spent Nonhalogenated Solvents: Toluene, Methyl Ethyl Ketone, Carbon Disulfide, Isobutanol, Pyridine, Benzene, 2-Ethoxyethanol, And 2-Nitropropane; All Spent Solvent Mixtures/Blends Containing, Before Use, A Total Of Ten Percent Or More (By Volume) Of One Or More Of The Above Nonhalogenated Solvents Or Those Solvents Listed In F001, F002, Or F004; And Still Bottoms From The Recovery Of These Spent Solvents And Spent Solvent Mixtures.

Handler - Owner Operator:

Owner/Operator Indicator:	Owner
Owner/Operator Name:	TAYLOR FRED
Legal Status:	Private
Date Became Current:	Not reported
Date Ended Current:	Not reported
Owner/Operator Address:	112 OLD LINDALE RD
Owner/Operator City,State,Zip:	ROME, GA 30161
Owner/Operator Telephone:	800-833-6309
Owner/Operator Telephone Ext:	Not reported

Map ID
Direction
Distance
Elevation

MAP FINDINGS

Site

Database(s)

EDR ID Number
EPA ID Number

BLACKSTONE OTR (Continued)

1001229673

Owner/Operator Fax: Not reported
Owner/Operator Email: Not reported

Historic Generators:

Receive Date: 20091008
Handler Name: BLACKSTONE OTR
Federal Waste Generator Description: Not reported
State District Owner: Pa
Large Quantity Handler of Universal Waste: No
Recognized Trader Importer: No
Recognized Trader Exporter: No
Spent Lead Acid Battery Importer: No
Spent Lead Acid Battery Exporter: No
Current Record: No
Non Storage Recycler Activity: Not reported
Electronic Manifest Broker: Not reported

Receive Date: 20180620
Handler Name: BLACKSTONE OTR
Federal Waste Generator Description: Not a generator, verified
State District Owner: Pa
Large Quantity Handler of Universal Waste: No
Recognized Trader Importer: No
Recognized Trader Exporter: No
Spent Lead Acid Battery Importer: No
Spent Lead Acid Battery Exporter: No
Current Record: Yes
Non Storage Recycler Activity: Not reported
Electronic Manifest Broker: Not reported

Receive Date: 19980724
Handler Name: OTR WHEEL ENGINEERING OF PA
Federal Waste Generator Description: Small Quantity Generator
State District Owner: Pa
Large Quantity Handler of Universal Waste: No
Recognized Trader Importer: No
Recognized Trader Exporter: No
Spent Lead Acid Battery Importer: No
Spent Lead Acid Battery Exporter: No
Current Record: No
Non Storage Recycler Activity: Not reported
Electronic Manifest Broker: Not reported

List of NAICS Codes and Descriptions:

NAICS Codes: No NAICS Codes Found

Has the Facility Received Notices of Violations:

Found Violation: Yes
Agency Which Determined Violation: State
Violation Short Description: Generators - General
Date Violation was Determined: 19980903
Actual Return to Compliance Date: 19981202
Return to Compliance Qualifier: Observed
Violation Responsible Agency: State
Scheduled Compliance Date: Not reported
Enforcement Identifier: Not reported

Map ID
Direction
Distance
Elevation

MAP FINDINGS

Site

Database(s)

EDR ID Number
EPA ID Number

BLACKSTONE OTR (Continued)

1001229673

Date of Enforcement Action:	Not reported
Enforcement Responsible Agency:	Not reported
Enforcement Docket Number:	Not reported
Enforcement Attorney:	Not reported
Corrective Action Component:	Not reported
Appeal Initiated Date:	Not reported
Appeal Resolution Date:	Not reported
Disposition Status Date:	Not reported
Disposition Status:	Not reported
Disposition Status Description:	Not reported
Consent/Final Order Sequence Number	Not reported
Consent/Final Order Respondent Name:	Not reported
Consent/Final Order Lead Agency:	Not reported
Enforcement Type:	Not reported
Enforcement Responsible Person:	Not reported
Enforcement Responsible Sub-Organization:	Not reported
SEP Sequence Number:	Not reported
SEP Expenditure Amount:	Not reported
SEP Scheduled Completion Date:	Not reported
SEP Actual Date:	Not reported
SEP Defaulted Date:	Not reported
SEP Type:	Not reported
SEP Type Description:	Not reported
Proposed Amount:	Not reported
Final Monetary Amount:	Not reported
Paid Amount:	Not reported
Final Count:	Not reported
Final Amount:	Not reported
Found Violation:	Yes
Agency Which Determined Violation:	State
Violation Short Description:	Generators - Records/Reporting
Date Violation was Determined:	20010108
Actual Return to Compliance Date:	20010215
Return to Compliance Qualifier:	Observed
Violation Responsible Agency:	State
Scheduled Compliance Date:	Not reported
Enforcement Identifier:	Not reported
Date of Enforcement Action:	Not reported
Enforcement Responsible Agency:	Not reported
Enforcement Docket Number:	Not reported
Enforcement Attorney:	Not reported
Corrective Action Component:	Not reported
Appeal Initiated Date:	Not reported
Appeal Resolution Date:	Not reported
Disposition Status Date:	Not reported
Disposition Status:	Not reported
Disposition Status Description:	Not reported
Consent/Final Order Sequence Number	Not reported
Consent/Final Order Respondent Name:	Not reported
Consent/Final Order Lead Agency:	Not reported
Enforcement Type:	Not reported
Enforcement Responsible Person:	Not reported
Enforcement Responsible Sub-Organization:	Not reported
SEP Sequence Number:	Not reported
SEP Expenditure Amount:	Not reported
SEP Scheduled Completion Date:	Not reported

Map ID
Direction
Distance
Elevation

MAP FINDINGS

Site

Database(s)

EDR ID Number
EPA ID Number

BLACKSTONE OTR (Continued)

1001229673

SEP Actual Date:	Not reported
SEP Defaulted Date:	Not reported
SEP Type:	Not reported
SEP Type Description:	Not reported
Proposed Amount:	Not reported
Final Monetary Amount:	Not reported
Paid Amount:	Not reported
Final Count:	Not reported
Final Amount:	Not reported
Found Violation:	Yes
Agency Which Determined Violation:	State
Violation Short Description:	Generators - General
Date Violation was Determined:	20010108
Actual Return to Compliance Date:	20010215
Return to Compliance Qualifier:	Observed
Violation Responsible Agency:	State
Scheduled Compliance Date:	Not reported
Enforcement Identifier:	Not reported
Date of Enforcement Action:	Not reported
Enforcement Responsible Agency:	Not reported
Enforcement Docket Number:	Not reported
Enforcement Attorney:	Not reported
Corrective Action Component:	Not reported
Appeal Initiated Date:	Not reported
Appeal Resolution Date:	Not reported
Disposition Status Date:	Not reported
Disposition Status:	Not reported
Disposition Status Description:	Not reported
Consent/Final Order Sequence Number	Not reported
Consent/Final Order Respondent Name:	Not reported
Consent/Final Order Lead Agency:	Not reported
Enforcement Type:	Not reported
Enforcement Responsible Person:	Not reported
Enforcement Responsible Sub-Organization:	Not reported
SEP Sequence Number:	Not reported
SEP Expenditure Amount:	Not reported
SEP Scheduled Completion Date:	Not reported
SEP Actual Date:	Not reported
SEP Defaulted Date:	Not reported
SEP Type:	Not reported
SEP Type Description:	Not reported
Proposed Amount:	Not reported
Final Monetary Amount:	Not reported
Paid Amount:	Not reported
Final Count:	Not reported
Final Amount:	Not reported
Found Violation:	No
Agency Which Determined Violation:	Not reported
Violation Short Description:	Not reported
Date Violation was Determined:	Not reported
Actual Return to Compliance Date:	Not reported
Return to Compliance Qualifier:	Not reported
Violation Responsible Agency:	Not reported
Scheduled Compliance Date:	Not reported
Enforcement Identifier:	Not reported

Map ID
Direction
Distance
Elevation

MAP FINDINGS

Site

Database(s)

EDR ID Number
EPA ID Number

BLACKSTONE OTR (Continued)

1001229673

Date of Enforcement Action:	Not reported
Enforcement Responsible Agency:	Not reported
Enforcement Docket Number:	Not reported
Enforcement Attorney:	Not reported
Corrective Action Component:	Not reported
Appeal Initiated Date:	Not reported
Appeal Resolution Date:	Not reported
Disposition Status Date:	Not reported
Disposition Status:	Not reported
Disposition Status Description:	Not reported
Consent/Final Order Sequence Number	Not reported
Consent/Final Order Respondent Name:	Not reported
Consent/Final Order Lead Agency:	Not reported
Enforcement Type:	Not reported
Enforcement Responsible Person:	Not reported
Enforcement Responsible Sub-Organization:	Not reported
SEP Sequence Number:	Not reported
SEP Expenditure Amount:	Not reported
SEP Scheduled Completion Date:	Not reported
SEP Actual Date:	Not reported
SEP Defaulted Date:	Not reported
SEP Type:	Not reported
SEP Type Description:	Not reported
Proposed Amount:	Not reported
Final Monetary Amount:	Not reported
Paid Amount:	Not reported
Final Count:	Not reported
Final Amount:	Not reported
Found Violation:	Yes
Agency Which Determined Violation:	State
Violation Short Description:	Generators - General
Date Violation was Determined:	20010108
Actual Return to Compliance Date:	20010215
Return to Compliance Qualifier:	Observed
Violation Responsible Agency:	State
Scheduled Compliance Date:	Not reported
Enforcement Identifier:	Not reported
Date of Enforcement Action:	Not reported
Enforcement Responsible Agency:	Not reported
Enforcement Docket Number:	Not reported
Enforcement Attorney:	Not reported
Corrective Action Component:	Not reported
Appeal Initiated Date:	Not reported
Appeal Resolution Date:	Not reported
Disposition Status Date:	Not reported
Disposition Status:	Not reported
Disposition Status Description:	Not reported
Consent/Final Order Sequence Number	Not reported
Consent/Final Order Respondent Name:	Not reported
Consent/Final Order Lead Agency:	Not reported
Enforcement Type:	Not reported
Enforcement Responsible Person:	Not reported
Enforcement Responsible Sub-Organization:	Not reported
SEP Sequence Number:	Not reported
SEP Expenditure Amount:	Not reported
SEP Scheduled Completion Date:	Not reported

Map ID
Direction
Distance
Elevation

MAP FINDINGS

Site

Database(s)

EDR ID Number
EPA ID Number

BLACKSTONE OTR (Continued)

1001229673

SEP Actual Date:	Not reported
SEP Defaulted Date:	Not reported
SEP Type:	Not reported
SEP Type Description:	Not reported
Proposed Amount:	Not reported
Final Monetary Amount:	Not reported
Paid Amount:	Not reported
Final Count:	Not reported
Final Amount:	Not reported
Found Violation:	Yes
Agency Which Determined Violation:	State
Violation Short Description:	Generators - General
Date Violation was Determined:	19980903
Actual Return to Compliance Date:	19981202
Return to Compliance Qualifier:	Observed
Violation Responsible Agency:	State
Scheduled Compliance Date:	Not reported
Enforcement Identifier:	Not reported
Date of Enforcement Action:	Not reported
Enforcement Responsible Agency:	Not reported
Enforcement Docket Number:	Not reported
Enforcement Attorney:	Not reported
Corrective Action Component:	Not reported
Appeal Initiated Date:	Not reported
Appeal Resolution Date:	Not reported
Disposition Status Date:	Not reported
Disposition Status:	Not reported
Disposition Status Description:	Not reported
Consent/Final Order Sequence Number	Not reported
Consent/Final Order Respondent Name:	Not reported
Consent/Final Order Lead Agency:	Not reported
Enforcement Type:	Not reported
Enforcement Responsible Person:	Not reported
Enforcement Responsible Sub-Organization:	Not reported
SEP Sequence Number:	Not reported
SEP Expenditure Amount:	Not reported
SEP Scheduled Completion Date:	Not reported
SEP Actual Date:	Not reported
SEP Defaulted Date:	Not reported
SEP Type:	Not reported
SEP Type Description:	Not reported
Proposed Amount:	Not reported
Final Monetary Amount:	Not reported
Paid Amount:	Not reported
Final Count:	Not reported
Final Amount:	Not reported
Found Violation:	Yes
Agency Which Determined Violation:	State
Violation Short Description:	Generators - General
Date Violation was Determined:	20010108
Actual Return to Compliance Date:	20010215
Return to Compliance Qualifier:	Observed
Violation Responsible Agency:	State
Scheduled Compliance Date:	Not reported
Enforcement Identifier:	Not reported

Map ID
Direction
Distance
Elevation

MAP FINDINGS

Site

Database(s)

EDR ID Number
EPA ID Number

BLACKSTONE OTR (Continued)

1001229673

Date of Enforcement Action:	Not reported
Enforcement Responsible Agency:	Not reported
Enforcement Docket Number:	Not reported
Enforcement Attorney:	Not reported
Corrective Action Component:	Not reported
Appeal Initiated Date:	Not reported
Appeal Resolution Date:	Not reported
Disposition Status Date:	Not reported
Disposition Status:	Not reported
Disposition Status Description:	Not reported
Consent/Final Order Sequence Number	Not reported
Consent/Final Order Respondent Name:	Not reported
Consent/Final Order Lead Agency:	Not reported
Enforcement Type:	Not reported
Enforcement Responsible Person:	Not reported
Enforcement Responsible Sub-Organization:	Not reported
SEP Sequence Number:	Not reported
SEP Expenditure Amount:	Not reported
SEP Scheduled Completion Date:	Not reported
SEP Actual Date:	Not reported
SEP Defaulted Date:	Not reported
SEP Type:	Not reported
SEP Type Description:	Not reported
Proposed Amount:	Not reported
Final Monetary Amount:	Not reported
Paid Amount:	Not reported
Final Count:	Not reported
Final Amount:	Not reported
Found Violation:	Yes
Agency Which Determined Violation:	State
Violation Short Description:	Generators - General
Date Violation was Determined:	20010108
Actual Return to Compliance Date:	20010215
Return to Compliance Qualifier:	Observed
Violation Responsible Agency:	State
Scheduled Compliance Date:	Not reported
Enforcement Identifier:	Not reported
Date of Enforcement Action:	Not reported
Enforcement Responsible Agency:	Not reported
Enforcement Docket Number:	Not reported
Enforcement Attorney:	Not reported
Corrective Action Component:	Not reported
Appeal Initiated Date:	Not reported
Appeal Resolution Date:	Not reported
Disposition Status Date:	Not reported
Disposition Status:	Not reported
Disposition Status Description:	Not reported
Consent/Final Order Sequence Number	Not reported
Consent/Final Order Respondent Name:	Not reported
Consent/Final Order Lead Agency:	Not reported
Enforcement Type:	Not reported
Enforcement Responsible Person:	Not reported
Enforcement Responsible Sub-Organization:	Not reported
SEP Sequence Number:	Not reported
SEP Expenditure Amount:	Not reported
SEP Scheduled Completion Date:	Not reported

Map ID
Direction
Distance
Elevation

MAP FINDINGS

Site

Database(s)

EDR ID Number
EPA ID Number

BLACKSTONE OTR (Continued)

1001229673

SEP Actual Date:	Not reported
SEP Defaulted Date:	Not reported
SEP Type:	Not reported
SEP Type Description:	Not reported
Proposed Amount:	Not reported
Final Monetary Amount:	Not reported
Paid Amount:	Not reported
Final Count:	Not reported
Final Amount:	Not reported
Found Violation:	Yes
Agency Which Determined Violation:	State
Violation Short Description:	Generators - Records/Reporting
Date Violation was Determined:	19980903
Actual Return to Compliance Date:	19981202
Return to Compliance Qualifier:	Observed
Violation Responsible Agency:	State
Scheduled Compliance Date:	Not reported
Enforcement Identifier:	Not reported
Date of Enforcement Action:	Not reported
Enforcement Responsible Agency:	Not reported
Enforcement Docket Number:	Not reported
Enforcement Attorney:	Not reported
Corrective Action Component:	Not reported
Appeal Initiated Date:	Not reported
Appeal Resolution Date:	Not reported
Disposition Status Date:	Not reported
Disposition Status:	Not reported
Disposition Status Description:	Not reported
Consent/Final Order Sequence Number	Not reported
Consent/Final Order Respondent Name:	Not reported
Consent/Final Order Lead Agency:	Not reported
Enforcement Type:	Not reported
Enforcement Responsible Person:	Not reported
Enforcement Responsible Sub-Organization:	Not reported
SEP Sequence Number:	Not reported
SEP Expenditure Amount:	Not reported
SEP Scheduled Completion Date:	Not reported
SEP Actual Date:	Not reported
SEP Defaulted Date:	Not reported
SEP Type:	Not reported
SEP Type Description:	Not reported
Proposed Amount:	Not reported
Final Monetary Amount:	Not reported
Paid Amount:	Not reported
Final Count:	Not reported
Final Amount:	Not reported
Found Violation:	Yes
Agency Which Determined Violation:	State
Violation Short Description:	Generators - General
Date Violation was Determined:	19980903
Actual Return to Compliance Date:	19981202
Return to Compliance Qualifier:	Observed
Violation Responsible Agency:	State
Scheduled Compliance Date:	Not reported
Enforcement Identifier:	Not reported

Map ID
Direction
Distance
Elevation

MAP FINDINGS

Site

Database(s)

EDR ID Number
EPA ID Number

BLACKSTONE OTR (Continued)

1001229673

Date of Enforcement Action:	Not reported
Enforcement Responsible Agency:	Not reported
Enforcement Docket Number:	Not reported
Enforcement Attorney:	Not reported
Corrective Action Component:	Not reported
Appeal Initiated Date:	Not reported
Appeal Resolution Date:	Not reported
Disposition Status Date:	Not reported
Disposition Status:	Not reported
Disposition Status Description:	Not reported
Consent/Final Order Sequence Number	Not reported
Consent/Final Order Respondent Name:	Not reported
Consent/Final Order Lead Agency:	Not reported
Enforcement Type:	Not reported
Enforcement Responsible Person:	Not reported
Enforcement Responsible Sub-Organization:	Not reported
SEP Sequence Number:	Not reported
SEP Expenditure Amount:	Not reported
SEP Scheduled Completion Date:	Not reported
SEP Actual Date:	Not reported
SEP Defaulted Date:	Not reported
SEP Type:	Not reported
SEP Type Description:	Not reported
Proposed Amount:	Not reported
Final Monetary Amount:	Not reported
Paid Amount:	Not reported
Final Count:	Not reported
Final Amount:	Not reported
Found Violation:	Yes
Agency Which Determined Violation:	State
Violation Short Description:	Generators - General
Date Violation was Determined:	19980903
Actual Return to Compliance Date:	19981202
Return to Compliance Qualifier:	Observed
Violation Responsible Agency:	State
Scheduled Compliance Date:	Not reported
Enforcement Identifier:	Not reported
Date of Enforcement Action:	Not reported
Enforcement Responsible Agency:	Not reported
Enforcement Docket Number:	Not reported
Enforcement Attorney:	Not reported
Corrective Action Component:	Not reported
Appeal Initiated Date:	Not reported
Appeal Resolution Date:	Not reported
Disposition Status Date:	Not reported
Disposition Status:	Not reported
Disposition Status Description:	Not reported
Consent/Final Order Sequence Number	Not reported
Consent/Final Order Respondent Name:	Not reported
Consent/Final Order Lead Agency:	Not reported
Enforcement Type:	Not reported
Enforcement Responsible Person:	Not reported
Enforcement Responsible Sub-Organization:	Not reported
SEP Sequence Number:	Not reported
SEP Expenditure Amount:	Not reported
SEP Scheduled Completion Date:	Not reported

Map ID
Direction
Distance
Elevation

MAP FINDINGS

Site

Database(s)

EDR ID Number
EPA ID Number

BLACKSTONE OTR (Continued)

1001229673

SEP Actual Date:	Not reported
SEP Defaulted Date:	Not reported
SEP Type:	Not reported
SEP Type Description:	Not reported
Proposed Amount:	Not reported
Final Monetary Amount:	Not reported
Paid Amount:	Not reported
Final Count:	Not reported
Final Amount:	Not reported
Found Violation:	Yes
Agency Which Determined Violation:	State
Violation Short Description:	Generators - General
Date Violation was Determined:	20010108
Actual Return to Compliance Date:	20010215
Return to Compliance Qualifier:	Observed
Violation Responsible Agency:	State
Scheduled Compliance Date:	Not reported
Enforcement Identifier:	Not reported
Date of Enforcement Action:	Not reported
Enforcement Responsible Agency:	Not reported
Enforcement Docket Number:	Not reported
Enforcement Attorney:	Not reported
Corrective Action Component:	Not reported
Appeal Initiated Date:	Not reported
Appeal Resolution Date:	Not reported
Disposition Status Date:	Not reported
Disposition Status:	Not reported
Disposition Status Description:	Not reported
Consent/Final Order Sequence Number	Not reported
Consent/Final Order Respondent Name:	Not reported
Consent/Final Order Lead Agency:	Not reported
Enforcement Type:	Not reported
Enforcement Responsible Person:	Not reported
Enforcement Responsible Sub-Organization:	Not reported
SEP Sequence Number:	Not reported
SEP Expenditure Amount:	Not reported
SEP Scheduled Completion Date:	Not reported
SEP Actual Date:	Not reported
SEP Defaulted Date:	Not reported
SEP Type:	Not reported
SEP Type Description:	Not reported
Proposed Amount:	Not reported
Final Monetary Amount:	Not reported
Paid Amount:	Not reported
Final Count:	Not reported
Final Amount:	Not reported
Found Violation:	No
Agency Which Determined Violation:	Not reported
Violation Short Description:	Not reported
Date Violation was Determined:	Not reported
Actual Return to Compliance Date:	Not reported
Return to Compliance Qualifier:	Not reported
Violation Responsible Agency:	Not reported
Scheduled Compliance Date:	Not reported
Enforcement Identifier:	Not reported

Map ID
Direction
Distance
Elevation

MAP FINDINGS

Site

Database(s)

EDR ID Number
EPA ID Number

BLACKSTONE OTR (Continued)

1001229673

Date of Enforcement Action:	Not reported
Enforcement Responsible Agency:	Not reported
Enforcement Docket Number:	Not reported
Enforcement Attorney:	Not reported
Corrective Action Component:	Not reported
Appeal Initiated Date:	Not reported
Appeal Resolution Date:	Not reported
Disposition Status Date:	Not reported
Disposition Status:	Not reported
Disposition Status Description:	Not reported
Consent/Final Order Sequence Number	Not reported
Consent/Final Order Respondent Name:	Not reported
Consent/Final Order Lead Agency:	Not reported
Enforcement Type:	Not reported
Enforcement Responsible Person:	Not reported
Enforcement Responsible Sub-Organization:	Not reported
SEP Sequence Number:	Not reported
SEP Expenditure Amount:	Not reported
SEP Scheduled Completion Date:	Not reported
SEP Actual Date:	Not reported
SEP Defaulted Date:	Not reported
SEP Type:	Not reported
SEP Type Description:	Not reported
Proposed Amount:	Not reported
Final Monetary Amount:	Not reported
Paid Amount:	Not reported
Final Count:	Not reported
Final Amount:	Not reported
Found Violation:	Yes
Agency Which Determined Violation:	State
Violation Short Description:	Generators - Records/Reporting
Date Violation was Determined:	19980903
Actual Return to Compliance Date:	19981202
Return to Compliance Qualifier:	Observed
Violation Responsible Agency:	State
Scheduled Compliance Date:	Not reported
Enforcement Identifier:	Not reported
Date of Enforcement Action:	Not reported
Enforcement Responsible Agency:	Not reported
Enforcement Docket Number:	Not reported
Enforcement Attorney:	Not reported
Corrective Action Component:	Not reported
Appeal Initiated Date:	Not reported
Appeal Resolution Date:	Not reported
Disposition Status Date:	Not reported
Disposition Status:	Not reported
Disposition Status Description:	Not reported
Consent/Final Order Sequence Number	Not reported
Consent/Final Order Respondent Name:	Not reported
Consent/Final Order Lead Agency:	Not reported
Enforcement Type:	Not reported
Enforcement Responsible Person:	Not reported
Enforcement Responsible Sub-Organization:	Not reported
SEP Sequence Number:	Not reported
SEP Expenditure Amount:	Not reported
SEP Scheduled Completion Date:	Not reported

Map ID
Direction
Distance
Elevation

MAP FINDINGS

Site

Database(s)

EDR ID Number
EPA ID Number

BLACKSTONE OTR (Continued)

1001229673

SEP Actual Date:	Not reported
SEP Defaulted Date:	Not reported
SEP Type:	Not reported
SEP Type Description:	Not reported
Proposed Amount:	Not reported
Final Monetary Amount:	Not reported
Paid Amount:	Not reported
Final Count:	Not reported
Final Amount:	Not reported
Found Violation:	Yes
Agency Which Determined Violation:	State
Violation Short Description:	Generators - General
Date Violation was Determined:	19980903
Actual Return to Compliance Date:	19981202
Return to Compliance Qualifier:	Observed
Violation Responsible Agency:	State
Scheduled Compliance Date:	Not reported
Enforcement Identifier:	Not reported
Date of Enforcement Action:	Not reported
Enforcement Responsible Agency:	Not reported
Enforcement Docket Number:	Not reported
Enforcement Attorney:	Not reported
Corrective Action Component:	Not reported
Appeal Initiated Date:	Not reported
Appeal Resolution Date:	Not reported
Disposition Status Date:	Not reported
Disposition Status:	Not reported
Disposition Status Description:	Not reported
Consent/Final Order Sequence Number	Not reported
Consent/Final Order Respondent Name:	Not reported
Consent/Final Order Lead Agency:	Not reported
Enforcement Type:	Not reported
Enforcement Responsible Person:	Not reported
Enforcement Responsible Sub-Organization:	Not reported
SEP Sequence Number:	Not reported
SEP Expenditure Amount:	Not reported
SEP Scheduled Completion Date:	Not reported
SEP Actual Date:	Not reported
SEP Defaulted Date:	Not reported
SEP Type:	Not reported
SEP Type Description:	Not reported
Proposed Amount:	Not reported
Final Monetary Amount:	Not reported
Paid Amount:	Not reported
Final Count:	Not reported
Final Amount:	Not reported
Found Violation:	Yes
Agency Which Determined Violation:	State
Violation Short Description:	Generators - General
Date Violation was Determined:	20010108
Actual Return to Compliance Date:	20010215
Return to Compliance Qualifier:	Observed
Violation Responsible Agency:	State
Scheduled Compliance Date:	Not reported
Enforcement Identifier:	Not reported

Map ID
Direction
Distance
Elevation

MAP FINDINGS

Site

Database(s)

EDR ID Number
EPA ID Number

BLACKSTONE OTR (Continued)

1001229673

Date of Enforcement Action:	Not reported
Enforcement Responsible Agency:	Not reported
Enforcement Docket Number:	Not reported
Enforcement Attorney:	Not reported
Corrective Action Component:	Not reported
Appeal Initiated Date:	Not reported
Appeal Resolution Date:	Not reported
Disposition Status Date:	Not reported
Disposition Status:	Not reported
Disposition Status Description:	Not reported
Consent/Final Order Sequence Number	Not reported
Consent/Final Order Respondent Name:	Not reported
Consent/Final Order Lead Agency:	Not reported
Enforcement Type:	Not reported
Enforcement Responsible Person:	Not reported
Enforcement Responsible Sub-Organization:	Not reported
SEP Sequence Number:	Not reported
SEP Expenditure Amount:	Not reported
SEP Scheduled Completion Date:	Not reported
SEP Actual Date:	Not reported
SEP Defaulted Date:	Not reported
SEP Type:	Not reported
SEP Type Description:	Not reported
Proposed Amount:	Not reported
Final Monetary Amount:	Not reported
Paid Amount:	Not reported
Final Count:	Not reported
Final Amount:	Not reported
Found Violation:	No
Agency Which Determined Violation:	Not reported
Violation Short Description:	Not reported
Date Violation was Determined:	Not reported
Actual Return to Compliance Date:	Not reported
Return to Compliance Qualifier:	Not reported
Violation Responsible Agency:	Not reported
Scheduled Compliance Date:	Not reported
Enforcement Identifier:	Not reported
Date of Enforcement Action:	Not reported
Enforcement Responsible Agency:	Not reported
Enforcement Docket Number:	Not reported
Enforcement Attorney:	Not reported
Corrective Action Component:	Not reported
Appeal Initiated Date:	Not reported
Appeal Resolution Date:	Not reported
Disposition Status Date:	Not reported
Disposition Status:	Not reported
Disposition Status Description:	Not reported
Consent/Final Order Sequence Number	Not reported
Consent/Final Order Respondent Name:	Not reported
Consent/Final Order Lead Agency:	Not reported
Enforcement Type:	Not reported
Enforcement Responsible Person:	Not reported
Enforcement Responsible Sub-Organization:	Not reported
SEP Sequence Number:	Not reported
SEP Expenditure Amount:	Not reported
SEP Scheduled Completion Date:	Not reported

Map ID
Direction
Distance
Elevation

MAP FINDINGS

Site

Database(s)

EDR ID Number
EPA ID Number

BLACKSTONE OTR (Continued)

1001229673

SEP Actual Date:	Not reported
SEP Defaulted Date:	Not reported
SEP Type:	Not reported
SEP Type Description:	Not reported
Proposed Amount:	Not reported
Final Monetary Amount:	Not reported
Paid Amount:	Not reported
Final Count:	Not reported
Final Amount:	Not reported
Found Violation:	Yes
Agency Which Determined Violation:	State
Violation Short Description:	Generators - General
Date Violation was Determined:	20010108
Actual Return to Compliance Date:	20010215
Return to Compliance Qualifier:	Observed
Violation Responsible Agency:	State
Scheduled Compliance Date:	Not reported
Enforcement Identifier:	Not reported
Date of Enforcement Action:	Not reported
Enforcement Responsible Agency:	Not reported
Enforcement Docket Number:	Not reported
Enforcement Attorney:	Not reported
Corrective Action Component:	Not reported
Appeal Initiated Date:	Not reported
Appeal Resolution Date:	Not reported
Disposition Status Date:	Not reported
Disposition Status:	Not reported
Disposition Status Description:	Not reported
Consent/Final Order Sequence Number	Not reported
Consent/Final Order Respondent Name:	Not reported
Consent/Final Order Lead Agency:	Not reported
Enforcement Type:	Not reported
Enforcement Responsible Person:	Not reported
Enforcement Responsible Sub-Organization:	Not reported
SEP Sequence Number:	Not reported
SEP Expenditure Amount:	Not reported
SEP Scheduled Completion Date:	Not reported
SEP Actual Date:	Not reported
SEP Defaulted Date:	Not reported
SEP Type:	Not reported
SEP Type Description:	Not reported
Proposed Amount:	Not reported
Final Monetary Amount:	Not reported
Paid Amount:	Not reported
Final Count:	Not reported
Final Amount:	Not reported
Found Violation:	Yes
Agency Which Determined Violation:	State
Violation Short Description:	Generators - General
Date Violation was Determined:	19980903
Actual Return to Compliance Date:	19981202
Return to Compliance Qualifier:	Observed
Violation Responsible Agency:	State
Scheduled Compliance Date:	Not reported
Enforcement Identifier:	Not reported

Map ID
Direction
Distance
Elevation

MAP FINDINGS

Site

Database(s)

EDR ID Number
EPA ID Number

BLACKSTONE OTR (Continued)

1001229673

Date of Enforcement Action:	Not reported
Enforcement Responsible Agency:	Not reported
Enforcement Docket Number:	Not reported
Enforcement Attorney:	Not reported
Corrective Action Component:	Not reported
Appeal Initiated Date:	Not reported
Appeal Resolution Date:	Not reported
Disposition Status Date:	Not reported
Disposition Status:	Not reported
Disposition Status Description:	Not reported
Consent/Final Order Sequence Number	Not reported
Consent/Final Order Respondent Name:	Not reported
Consent/Final Order Lead Agency:	Not reported
Enforcement Type:	Not reported
Enforcement Responsible Person:	Not reported
Enforcement Responsible Sub-Organization:	Not reported
SEP Sequence Number:	Not reported
SEP Expenditure Amount:	Not reported
SEP Scheduled Completion Date:	Not reported
SEP Actual Date:	Not reported
SEP Defaulted Date:	Not reported
SEP Type:	Not reported
SEP Type Description:	Not reported
Proposed Amount:	Not reported
Final Monetary Amount:	Not reported
Paid Amount:	Not reported
Final Count:	Not reported
Final Amount:	Not reported
Found Violation:	Yes
Agency Which Determined Violation:	State
Violation Short Description:	Generators - General
Date Violation was Determined:	19980903
Actual Return to Compliance Date:	19981202
Return to Compliance Qualifier:	Observed
Violation Responsible Agency:	State
Scheduled Compliance Date:	Not reported
Enforcement Identifier:	Not reported
Date of Enforcement Action:	Not reported
Enforcement Responsible Agency:	Not reported
Enforcement Docket Number:	Not reported
Enforcement Attorney:	Not reported
Corrective Action Component:	Not reported
Appeal Initiated Date:	Not reported
Appeal Resolution Date:	Not reported
Disposition Status Date:	Not reported
Disposition Status:	Not reported
Disposition Status Description:	Not reported
Consent/Final Order Sequence Number	Not reported
Consent/Final Order Respondent Name:	Not reported
Consent/Final Order Lead Agency:	Not reported
Enforcement Type:	Not reported
Enforcement Responsible Person:	Not reported
Enforcement Responsible Sub-Organization:	Not reported
SEP Sequence Number:	Not reported
SEP Expenditure Amount:	Not reported
SEP Scheduled Completion Date:	Not reported

Map ID
Direction
Distance
Elevation

MAP FINDINGS

Site

Database(s)

EDR ID Number
EPA ID Number

BLACKSTONE OTR (Continued)

1001229673

SEP Actual Date:	Not reported
SEP Defaulted Date:	Not reported
SEP Type:	Not reported
SEP Type Description:	Not reported
Proposed Amount:	Not reported
Final Monetary Amount:	Not reported
Paid Amount:	Not reported
Final Count:	Not reported
Final Amount:	Not reported
Found Violation:	Yes
Agency Which Determined Violation:	State
Violation Short Description:	Generators - General
Date Violation was Determined:	19980903
Actual Return to Compliance Date:	19981202
Return to Compliance Qualifier:	Observed
Violation Responsible Agency:	State
Scheduled Compliance Date:	Not reported
Enforcement Identifier:	Not reported
Date of Enforcement Action:	Not reported
Enforcement Responsible Agency:	Not reported
Enforcement Docket Number:	Not reported
Enforcement Attorney:	Not reported
Corrective Action Component:	Not reported
Appeal Initiated Date:	Not reported
Appeal Resolution Date:	Not reported
Disposition Status Date:	Not reported
Disposition Status:	Not reported
Disposition Status Description:	Not reported
Consent/Final Order Sequence Number	Not reported
Consent/Final Order Respondent Name:	Not reported
Consent/Final Order Lead Agency:	Not reported
Enforcement Type:	Not reported
Enforcement Responsible Person:	Not reported
Enforcement Responsible Sub-Organization:	Not reported
SEP Sequence Number:	Not reported
SEP Expenditure Amount:	Not reported
SEP Scheduled Completion Date:	Not reported
SEP Actual Date:	Not reported
SEP Defaulted Date:	Not reported
SEP Type:	Not reported
SEP Type Description:	Not reported
Proposed Amount:	Not reported
Final Monetary Amount:	Not reported
Paid Amount:	Not reported
Final Count:	Not reported
Final Amount:	Not reported
Found Violation:	Yes
Agency Which Determined Violation:	State
Violation Short Description:	Generators - General
Date Violation was Determined:	19980903
Actual Return to Compliance Date:	19981202
Return to Compliance Qualifier:	Observed
Violation Responsible Agency:	State
Scheduled Compliance Date:	Not reported
Enforcement Identifier:	Not reported

Map ID
Direction
Distance
Elevation

MAP FINDINGS

Site

Database(s)

EDR ID Number
EPA ID Number

BLACKSTONE OTR (Continued)

1001229673

Date of Enforcement Action:	Not reported
Enforcement Responsible Agency:	Not reported
Enforcement Docket Number:	Not reported
Enforcement Attorney:	Not reported
Corrective Action Component:	Not reported
Appeal Initiated Date:	Not reported
Appeal Resolution Date:	Not reported
Disposition Status Date:	Not reported
Disposition Status:	Not reported
Disposition Status Description:	Not reported
Consent/Final Order Sequence Number:	Not reported
Consent/Final Order Respondent Name:	Not reported
Consent/Final Order Lead Agency:	Not reported
Enforcement Type:	Not reported
Enforcement Responsible Person:	Not reported
Enforcement Responsible Sub-Organization:	Not reported
SEP Sequence Number:	Not reported
SEP Expenditure Amount:	Not reported
SEP Scheduled Completion Date:	Not reported
SEP Actual Date:	Not reported
SEP Defaulted Date:	Not reported
SEP Type:	Not reported
SEP Type Description:	Not reported
Proposed Amount:	Not reported
Final Monetary Amount:	Not reported
Paid Amount:	Not reported
Final Count:	Not reported
Final Amount:	Not reported

Evaluation Action Summary:

Evaluation Date:	19980903
Evaluation Responsible Agency:	State
Found Violation:	Yes
Evaluation Type Description:	COMPLIANCE EVALUATION INSPECTION ON-SITE
Evaluation Responsible Person Identifier:	SDB
Evaluation Responsible Sub-Organization:	WM
Actual Return to Compliance Date:	19981202
Scheduled Compliance Date:	Not reported
Date of Request:	Not reported
Date Response Received:	Not reported
Request Agency:	Not reported
Former Citation:	Not reported

Evaluation Date:	20010108
Evaluation Responsible Agency:	State
Found Violation:	Yes
Evaluation Type Description:	COMPLIANCE EVALUATION INSPECTION ON-SITE
Evaluation Responsible Person Identifier:	SDB
Evaluation Responsible Sub-Organization:	WM
Actual Return to Compliance Date:	20010215
Scheduled Compliance Date:	Not reported
Date of Request:	Not reported
Date Response Received:	Not reported
Request Agency:	Not reported
Former Citation:	Not reported

Evaluation Date:	20010108
------------------	----------

Map ID
Direction
Distance
Elevation

MAP FINDINGS

Site

Database(s)

EDR ID Number
EPA ID Number

BLACKSTONE OTR (Continued)

1001229673

Evaluation Responsible Agency: State
Found Violation: Yes
Evaluation Type Description: COMPLIANCE EVALUATION INSPECTION ON-SITE
Evaluation Responsible Person Identifier: SDB
Evaluation Responsible Sub-Organization: WM
Actual Return to Compliance Date: 20010215
Scheduled Compliance Date: Not reported
Date of Request: Not reported
Date Response Received: Not reported
Request Agency: Not reported
Former Citation: Not reported

Evaluation Date: 20090922
Evaluation Responsible Agency: State
Found Violation: No
Evaluation Type Description: COMPLIANCE EVALUATION INSPECTION ON-SITE
Evaluation Responsible Person Identifier: NEB
Evaluation Responsible Sub-Organization: WM
Actual Return to Compliance Date: Not reported
Scheduled Compliance Date: Not reported
Date of Request: Not reported
Date Response Received: Not reported
Request Agency: Not reported
Former Citation: Not reported

Evaluation Date: 20010108
Evaluation Responsible Agency: State
Found Violation: Yes
Evaluation Type Description: COMPLIANCE EVALUATION INSPECTION ON-SITE
Evaluation Responsible Person Identifier: SDB
Evaluation Responsible Sub-Organization: WM
Actual Return to Compliance Date: 20010215
Scheduled Compliance Date: Not reported
Date of Request: Not reported
Date Response Received: Not reported
Request Agency: Not reported
Former Citation: Not reported

Evaluation Date: 19980903
Evaluation Responsible Agency: State
Found Violation: Yes
Evaluation Type Description: COMPLIANCE EVALUATION INSPECTION ON-SITE
Evaluation Responsible Person Identifier: SDB
Evaluation Responsible Sub-Organization: WM
Actual Return to Compliance Date: 19981202
Scheduled Compliance Date: Not reported
Date of Request: Not reported
Date Response Received: Not reported
Request Agency: Not reported
Former Citation: Not reported

Evaluation Date: 20010108
Evaluation Responsible Agency: State
Found Violation: Yes
Evaluation Type Description: COMPLIANCE EVALUATION INSPECTION ON-SITE
Evaluation Responsible Person Identifier: SDB
Evaluation Responsible Sub-Organization: WM

Map ID
Direction
Distance
Elevation

MAP FINDINGS

Site

Database(s)

EDR ID Number
EPA ID Number

BLACKSTONE OTR (Continued)

1001229673

Actual Return to Compliance Date:	20010215
Scheduled Compliance Date:	Not reported
Date of Request:	Not reported
Date Response Received:	Not reported
Request Agency:	Not reported
Former Citation:	Not reported
Evaluation Date:	20010108
Evaluation Responsible Agency:	State
Found Violation:	Yes
Evaluation Type Description:	COMPLIANCE EVALUATION INSPECTION ON-SITE
Evaluation Responsible Person Identifier:	SDB
Evaluation Responsible Sub-Organization:	WM
Actual Return to Compliance Date:	20010215
Scheduled Compliance Date:	Not reported
Date of Request:	Not reported
Date Response Received:	Not reported
Request Agency:	Not reported
Former Citation:	Not reported
Evaluation Date:	19980903
Evaluation Responsible Agency:	State
Found Violation:	Yes
Evaluation Type Description:	COMPLIANCE EVALUATION INSPECTION ON-SITE
Evaluation Responsible Person Identifier:	SDB
Evaluation Responsible Sub-Organization:	WM
Actual Return to Compliance Date:	19981202
Scheduled Compliance Date:	Not reported
Date of Request:	Not reported
Date Response Received:	Not reported
Request Agency:	Not reported
Former Citation:	Not reported
Evaluation Date:	19980903
Evaluation Responsible Agency:	State
Found Violation:	Yes
Evaluation Type Description:	COMPLIANCE EVALUATION INSPECTION ON-SITE
Evaluation Responsible Person Identifier:	SDB
Evaluation Responsible Sub-Organization:	WM
Actual Return to Compliance Date:	19981202
Scheduled Compliance Date:	Not reported
Date of Request:	Not reported
Date Response Received:	Not reported
Request Agency:	Not reported
Former Citation:	Not reported
Evaluation Date:	19980903
Evaluation Responsible Agency:	State
Found Violation:	Yes
Evaluation Type Description:	COMPLIANCE EVALUATION INSPECTION ON-SITE
Evaluation Responsible Person Identifier:	SDB
Evaluation Responsible Sub-Organization:	WM
Actual Return to Compliance Date:	19981202
Scheduled Compliance Date:	Not reported
Date of Request:	Not reported
Date Response Received:	Not reported
Request Agency:	Not reported

Map ID
Direction
Distance
Elevation

MAP FINDINGS

Site

Database(s)

EDR ID Number
EPA ID Number

BLACKSTONE OTR (Continued)

1001229673

Former Citation:	Not reported
Evaluation Date:	20010108
Evaluation Responsible Agency:	State
Found Violation:	Yes
Evaluation Type Description:	COMPLIANCE EVALUATION INSPECTION ON-SITE
Evaluation Responsible Person Identifier:	SDB
Evaluation Responsible Sub-Organization:	WM
Actual Return to Compliance Date:	20010215
Scheduled Compliance Date:	Not reported
Date of Request:	Not reported
Date Response Received:	Not reported
Request Agency:	Not reported
Former Citation:	Not reported
Evaluation Date:	19981202
Evaluation Responsible Agency:	State
Found Violation:	No
Evaluation Type Description:	COMPLIANCE EVALUATION INSPECTION ON-SITE
Evaluation Responsible Person Identifier:	SDB
Evaluation Responsible Sub-Organization:	WM
Actual Return to Compliance Date:	Not reported
Scheduled Compliance Date:	Not reported
Date of Request:	Not reported
Date Response Received:	Not reported
Request Agency:	Not reported
Former Citation:	Not reported
Evaluation Date:	19980903
Evaluation Responsible Agency:	State
Found Violation:	Yes
Evaluation Type Description:	COMPLIANCE EVALUATION INSPECTION ON-SITE
Evaluation Responsible Person Identifier:	SDB
Evaluation Responsible Sub-Organization:	WM
Actual Return to Compliance Date:	19981202
Scheduled Compliance Date:	Not reported
Date of Request:	Not reported
Date Response Received:	Not reported
Request Agency:	Not reported
Former Citation:	Not reported
Evaluation Date:	19980903
Evaluation Responsible Agency:	State
Found Violation:	Yes
Evaluation Type Description:	COMPLIANCE EVALUATION INSPECTION ON-SITE
Evaluation Responsible Person Identifier:	SDB
Evaluation Responsible Sub-Organization:	WM
Actual Return to Compliance Date:	19981202
Scheduled Compliance Date:	Not reported
Date of Request:	Not reported
Date Response Received:	Not reported
Request Agency:	Not reported
Former Citation:	Not reported
Evaluation Date:	20010108
Evaluation Responsible Agency:	State
Found Violation:	Yes

Map ID
Direction
Distance
Elevation

MAP FINDINGS

Site

Database(s)

EDR ID Number
EPA ID Number

BLACKSTONE OTR (Continued)

1001229673

Evaluation Type Description:	COMPLIANCE EVALUATION INSPECTION ON-SITE
Evaluation Responsible Person Identifier:	SDB
Evaluation Responsible Sub-Organization:	WM
Actual Return to Compliance Date:	20010215
Scheduled Compliance Date:	Not reported
Date of Request:	Not reported
Date Response Received:	Not reported
Request Agency:	Not reported
Former Citation:	Not reported

Evaluation Date:	20010215
Evaluation Responsible Agency:	State
Found Violation:	No
Evaluation Type Description:	COMPLIANCE EVALUATION INSPECTION ON-SITE
Evaluation Responsible Person Identifier:	SDB
Evaluation Responsible Sub-Organization:	WM
Actual Return to Compliance Date:	Not reported
Scheduled Compliance Date:	Not reported
Date of Request:	Not reported
Date Response Received:	Not reported
Request Agency:	Not reported
Former Citation:	Not reported

Evaluation Date:	20010108
Evaluation Responsible Agency:	State
Found Violation:	Yes
Evaluation Type Description:	COMPLIANCE EVALUATION INSPECTION ON-SITE
Evaluation Responsible Person Identifier:	SDB
Evaluation Responsible Sub-Organization:	WM
Actual Return to Compliance Date:	20010215
Scheduled Compliance Date:	Not reported
Date of Request:	Not reported
Date Response Received:	Not reported
Request Agency:	Not reported
Former Citation:	Not reported

Evaluation Date:	19980903
Evaluation Responsible Agency:	State
Found Violation:	Yes
Evaluation Type Description:	COMPLIANCE EVALUATION INSPECTION ON-SITE
Evaluation Responsible Person Identifier:	SDB
Evaluation Responsible Sub-Organization:	WM
Actual Return to Compliance Date:	19981202
Scheduled Compliance Date:	Not reported
Date of Request:	Not reported
Date Response Received:	Not reported
Request Agency:	Not reported
Former Citation:	Not reported

Evaluation Date:	19980903
Evaluation Responsible Agency:	State
Found Violation:	Yes
Evaluation Type Description:	COMPLIANCE EVALUATION INSPECTION ON-SITE
Evaluation Responsible Person Identifier:	SDB
Evaluation Responsible Sub-Organization:	WM
Actual Return to Compliance Date:	19981202
Scheduled Compliance Date:	Not reported

Map ID
Direction
Distance
Elevation

MAP FINDINGS

Site

Database(s)

EDR ID Number
EPA ID Number

BLACKSTONE OTR (Continued)

1001229673

Date of Request:	Not reported
Date Response Received:	Not reported
Request Agency:	Not reported
Former Citation:	Not reported
Evaluation Date:	19980903
Evaluation Responsible Agency:	State
Found Violation:	Yes
Evaluation Type Description:	COMPLIANCE EVALUATION INSPECTION ON-SITE
Evaluation Responsible Person Identifier:	SDB
Evaluation Responsible Sub-Organization:	WM
Actual Return to Compliance Date:	19981202
Scheduled Compliance Date:	Not reported
Date of Request:	Not reported
Date Response Received:	Not reported
Request Agency:	Not reported
Former Citation:	Not reported
Evaluation Date:	19980903
Evaluation Responsible Agency:	State
Found Violation:	Yes
Evaluation Type Description:	COMPLIANCE EVALUATION INSPECTION ON-SITE
Evaluation Responsible Person Identifier:	SDB
Evaluation Responsible Sub-Organization:	WM
Actual Return to Compliance Date:	19981202
Scheduled Compliance Date:	Not reported
Date of Request:	Not reported
Date Response Received:	Not reported
Request Agency:	Not reported
Former Citation:	Not reported

Q62
WSW
< 1/8
0.077 mi.
407 ft.

BRI MAR MFG LLC/WOLF AVE PLT
330 WOLF AVE
CHAMBERSBURG, PA 17201
Site 2 of 2 in cluster Q

PA AIRS **S109246828**
PA MANIFEST **N/A**

Actual:
612 ft.
Focus Map:
5

AIRS:	
Name:	BRI MAR MFG LLC/WOLF AVE PLT
Address:	330 WOLF AVE
City,State,Zip:	CHAMBERSBURG, PA 17201-1167
Address 2:	Not reported
Primary Facility ID:	493837
Contact Name:	Not reported
Contact Phone:	Not reported
Contact Email:	Not reported
Status:	Inactive
Region:	Not reported
Site ID:	464567
Client ID:	135030
Client Name:	BRI MAR MFG LLC
NAICS Code:	336212
Client Address:	1080 S MAIN ST
Client Address 2:	Not reported
Client City:	CHAMBERSBURG
Client State:	PA
Client Zip:	17201-3240

Map ID
Direction
Distance
Elevation

MAP FINDINGS

Site

Database(s)

EDR ID Number
EPA ID Number

BRI MAR MFG LLC/WOLF AVE PLT (Continued)

S109246828

Client Type: NON-GOVERNMENT
NAICS Description: Truck Trailer Manufacturing
Permit Number: Not reported
Municipality: Chambersburg Boro
Authorization ID: Not reported
Authorization Type: Not reported
Application Type: Not reported
Received Date: Not reported
Issued Date: Not reported
Expiration Date: Not reported
Latitude: 39.9221
Longitude: -77.664269

EMI:

Facid: 493837
Facility Name: Not reported
Year: 2005
PM10: Not reported
PM25: Not reported
NOX: Not reported
SOX: Not reported
VOC: Not reported
CO: Not reported
County: Not reported
Municipality: Not reported
DEP Region: Not reported
Client ID: Not reported
Client Name: Not reported
NAICS Code: Not reported
NAICS Desc: Not reported
NAICS Category: Not reported
Permit Number: Not reported
Spud Date: Not reported
Facility Type: Not reported
Compression Station Type: Not reported
Source Type: Not reported
Pollutant: Not reported
Emission Amt(In Tons): Not reported
Latitude: 39.922100
Longitude: -77.664269

Facid: 493837
Facility Name: Not reported
Year: 1999
PM10: .0
PM25: Not reported
NOX: .0
SOX: .0
VOC: 13.0
CO: .0
County: Not reported
Municipality: Not reported
DEP Region: Not reported
Client ID: Not reported
Client Name: Not reported
NAICS Code: Not reported
NAICS Desc: Not reported
NAICS Category: Not reported

Map ID
Direction
Distance
Elevation

MAP FINDINGS

Site

Database(s)

EDR ID Number
EPA ID Number

BRI MAR MFG LLC/WOLF AVE PLT (Continued)

S109246828

Permit Number: Not reported
Spud Date: Not reported
Facility Type: Not reported
Compression Station Type: Not reported
Source Type: Not reported
Pollutant: Not reported
Emission Amt(In Tons): Not reported
Latitude: 39.922100
Longitude: -77.664269

Facid: 493837
Facility Name: Not reported
Year: 2017
PM10: Not reported
PM25: Not reported
NOX: Not reported
SOX: Not reported
VOC: Not reported
CO: Not reported
County: Not reported
Municipality: Not reported
DEP Region: Not reported
Client ID: Not reported
Client Name: Not reported
NAICS Code: Not reported
NAICS Desc: Not reported
NAICS Category: Not reported
Permit Number: Not reported
Spud Date: Not reported
Facility Type: Not reported
Compression Station Type: Not reported
Source Type: Not reported
Pollutant: Not reported
Emission Amt(In Tons): Not reported
Latitude: 39.922100
Longitude: -77.664269

Facid: 493837
Facility Name: Not reported
Year: 2008
PM10: Not reported
PM25: Not reported
NOX: Not reported
SOX: Not reported
VOC: Not reported
CO: Not reported
County: Not reported
Municipality: Not reported
DEP Region: Not reported
Client ID: Not reported
Client Name: Not reported
NAICS Code: Not reported
NAICS Desc: Not reported
NAICS Category: Not reported
Permit Number: Not reported
Spud Date: Not reported
Facility Type: Not reported

Map ID
Direction
Distance
Elevation

MAP FINDINGS

Site

Database(s)

EDR ID Number
EPA ID Number

BRI MAR MFG LLC/WOLF AVE PLT (Continued)

S109246828

Compression Station Type: Not reported
Source Type: Not reported
Pollutant: Not reported
Emission Amt(In Tons): Not reported
Latitude: 39.922100
Longitude: -77.664269

Facid: 493837
Facility Name: Not reported
Year: 2011
PM10: Not reported
PM25: Not reported
NOX: Not reported
SOX: Not reported
VOC: Not reported
CO: Not reported
County: Not reported
Municipality: Not reported
DEP Region: Not reported
Client ID: Not reported
Client Name: Not reported
NAICS Code: Not reported
NAICS Desc: Not reported
NAICS Category: Not reported
Permit Number: Not reported
Spud Date: Not reported
Facility Type: Not reported
Compression Station Type: Not reported
Source Type: Not reported
Pollutant: Not reported
Emission Amt(In Tons): Not reported
Latitude: 39.922100
Longitude: -77.664269

Facid: 493837
Facility Name: Not reported
Year: 2010
PM10: Not reported
PM25: Not reported
NOX: Not reported
SOX: Not reported
VOC: Not reported
CO: Not reported
County: Not reported
Municipality: Not reported
DEP Region: Not reported
Client ID: Not reported
Client Name: Not reported
NAICS Code: Not reported
NAICS Desc: Not reported
NAICS Category: Not reported
Permit Number: Not reported
Spud Date: Not reported
Facility Type: Not reported
Compression Station Type: Not reported
Source Type: Not reported
Pollutant: Not reported

Map ID
Direction
Distance
Elevation

MAP FINDINGS

Site

Database(s)

EDR ID Number
EPA ID Number

BRI MAR MFG LLC/WOLF AVE PLT (Continued)

S109246828

Emission Amt(In Tons): Not reported
Latitude: 39.922100
Longitude: -77.664269

Facid: 493837
Facility Name: Not reported
Year: 2009
PM10: Not reported
PM25: Not reported
NOX: Not reported
SOX: Not reported
VOC: Not reported
CO: Not reported
County: Not reported
Municipality: Not reported
DEP Region: Not reported
Client ID: Not reported
Client Name: Not reported
NAICS Code: Not reported
NAICS Desc: Not reported
NAICS Category: Not reported
Permit Number: Not reported
Spud Date: Not reported
Facility Type: Not reported
Compression Station Type: Not reported
Source Type: Not reported
Pollutant: Not reported
Emission Amt(In Tons): Not reported
Latitude: 39.922100
Longitude: -77.664269

Facid: 493837
Facility Name: Not reported
Year: 2007
PM10: Not reported
PM25: Not reported
NOX: Not reported
SOX: Not reported
VOC: Not reported
CO: Not reported
County: Not reported
Municipality: Not reported
DEP Region: Not reported
Client ID: Not reported
Client Name: Not reported
NAICS Code: Not reported
NAICS Desc: Not reported
NAICS Category: Not reported
Permit Number: Not reported
Spud Date: Not reported
Facility Type: Not reported
Compression Station Type: Not reported
Source Type: Not reported
Pollutant: Not reported
Emission Amt(In Tons): Not reported
Latitude: 39.922100
Longitude: -77.664269

Map ID
Direction
Distance
Elevation

MAP FINDINGS

Site

Database(s)

EDR ID Number
EPA ID Number

BRI MAR MFG LLC/WOLF AVE PLT (Continued)

S109246828

Facid: 493837
Facility Name: Not reported
Year: 2016
PM10: Not reported
PM25: Not reported
NOX: Not reported
SOX: Not reported
VOC: Not reported
CO: Not reported
County: Not reported
Municipality: Not reported
DEP Region: Not reported
Client ID: Not reported
Client Name: Not reported
NAICS Code: Not reported
NAICS Desc: Not reported
NAICS Category: Not reported
Permit Number: Not reported
Spud Date: Not reported
Facility Type: Not reported
Compression Station Type: Not reported
Source Type: Not reported
Pollutant: Not reported
Emission Amt(In Tons): Not reported
Latitude: 39.922100
Longitude: -77.664269

Facid: 493837
Facility Name: Not reported
Year: 2013
PM10: Not reported
PM25: Not reported
NOX: Not reported
SOX: Not reported
VOC: Not reported
CO: Not reported
County: Not reported
Municipality: Not reported
DEP Region: Not reported
Client ID: Not reported
Client Name: Not reported
NAICS Code: Not reported
NAICS Desc: Not reported
NAICS Category: Not reported
Permit Number: Not reported
Spud Date: Not reported
Facility Type: Not reported
Compression Station Type: Not reported
Source Type: Not reported
Pollutant: Not reported
Emission Amt(In Tons): Not reported
Latitude: 39.922100
Longitude: -77.664269

Facid: 493837
Facility Name: Not reported
Year: 2012

Map ID
Direction
Distance
Elevation

MAP FINDINGS

Site

Database(s)

EDR ID Number
EPA ID Number

BRI MAR MFG LLC/WOLF AVE PLT (Continued)

S109246828

PM10: Not reported
PM25: Not reported
NOX: Not reported
SOX: Not reported
VOC: Not reported
CO: Not reported
County: Not reported
Municipality: Not reported
DEP Region: Not reported
Client ID: Not reported
Client Name: Not reported
NAICS Code: Not reported
NAICS Desc: Not reported
NAICS Category: Not reported
Permit Number: Not reported
Spud Date: Not reported
Facility Type: Not reported
Compression Station Type: Not reported
Source Type: Not reported
Pollutant: Not reported
Emission Amt(In Tons): Not reported
Latitude: 39.922100
Longitude: -77.664269

Facid: 493837
Facility Name: Not reported
Year: 2006
PM10: Not reported
PM25: Not reported
NOX: Not reported
SOX: Not reported
VOC: Not reported
CO: Not reported
County: Not reported
Municipality: Not reported
DEP Region: Not reported
Client ID: Not reported
Client Name: Not reported
NAICS Code: Not reported
NAICS Desc: Not reported
NAICS Category: Not reported
Permit Number: Not reported
Spud Date: Not reported
Facility Type: Not reported
Compression Station Type: Not reported
Source Type: Not reported
Pollutant: Not reported
Emission Amt(In Tons): Not reported
Latitude: 39.922100
Longitude: -77.664269

Facid: 493837
Facility Name: Not reported
Year: 2001
PM10: Not reported
PM25: Not reported
NOX: Not reported

Map ID
Direction
Distance
Elevation

MAP FINDINGS

Site

Database(s)

EDR ID Number
EPA ID Number

BRI MAR MFG LLC/WOLF AVE PLT (Continued)

S109246828

SOX: Not reported
VOC: Not reported
CO: Not reported
County: Not reported
Municipality: Not reported
DEP Region: Not reported
Client ID: Not reported
Client Name: Not reported
NAICS Code: Not reported
NAICS Desc: Not reported
NAICS Category: Not reported
Permit Number: Not reported
Spud Date: Not reported
Facility Type: Not reported
Compression Station Type: Not reported
Source Type: Not reported
Pollutant: Not reported
Emission Amt(In Tons): Not reported
Latitude: 39.922100
Longitude: -77.664269

Facid: 493837
Facility Name: Not reported
Year: 2000
PM10: Not reported
PM25: Not reported
NOX: Not reported
SOX: Not reported
VOC: Not reported
CO: Not reported
County: Not reported
Municipality: Not reported
DEP Region: Not reported
Client ID: Not reported
Client Name: Not reported
NAICS Code: Not reported
NAICS Desc: Not reported
NAICS Category: Not reported
Permit Number: Not reported
Spud Date: Not reported
Facility Type: Not reported
Compression Station Type: Not reported
Source Type: Not reported
Pollutant: Not reported
Emission Amt(In Tons): Not reported
Latitude: 39.922100
Longitude: -77.664269

Facid: 493837
Facility Name: Not reported
Year: 2015
PM10: Not reported
PM25: Not reported
NOX: Not reported
SOX: Not reported
VOC: Not reported
CO: Not reported

Map ID
Direction
Distance
Elevation

MAP FINDINGS

Site

Database(s)

EDR ID Number
EPA ID Number

BRI MAR MFG LLC/WOLF AVE PLT (Continued)

S109246828

County: Not reported
Municipality: Not reported
DEP Region: Not reported
Client ID: Not reported
Client Name: Not reported
NAICS Code: Not reported
NAICS Desc: Not reported
NAICS Category: Not reported
Permit Number: Not reported
Spud Date: Not reported
Facility Type: Not reported
Compression Station Type: Not reported
Source Type: Not reported
Pollutant: Not reported
Emission Amt(In Tons): Not reported
Latitude: 39.922100
Longitude: -77.664269

Facid: 493837
Facility Name: Not reported
Year: 2014
PM10: Not reported
PM25: Not reported
NOX: Not reported
SOX: Not reported
VOC: Not reported
CO: Not reported
County: Not reported
Municipality: Not reported
DEP Region: Not reported
Client ID: Not reported
Client Name: Not reported
NAICS Code: Not reported
NAICS Desc: Not reported
NAICS Category: Not reported
Permit Number: Not reported
Spud Date: Not reported
Facility Type: Not reported
Compression Station Type: Not reported
Source Type: Not reported
Pollutant: Not reported
Emission Amt(In Tons): Not reported
Latitude: 39.922100
Longitude: -77.664269

Facid: 493837
Facility Name: Not reported
Year: 2004
PM10: Not reported
PM25: Not reported
NOX: Not reported
SOX: Not reported
VOC: Not reported
CO: Not reported
County: Not reported
Municipality: Not reported
DEP Region: Not reported

Map ID
Direction
Distance
Elevation

MAP FINDINGS

Site

Database(s)

EDR ID Number
EPA ID Number

BRI MAR MFG LLC/WOLF AVE PLT (Continued)

S109246828

Client ID: Not reported
Client Name: Not reported
NAICS Code: Not reported
NAICS Desc: Not reported
NAICS Category: Not reported
Permit Number: Not reported
Spud Date: Not reported
Facility Type: Not reported
Compression Station Type: Not reported
Source Type: Not reported
Pollutant: Not reported
Emission Amt(In Tons): Not reported
Latitude: 39.922100
Longitude: -77.664269

Facid: 493837
Facility Name: Not reported
Year: 2002
PM10: Not reported
PM25: Not reported
NOX: Not reported
SOX: Not reported
VOC: Not reported
CO: Not reported
County: Not reported
Municipality: Not reported
DEP Region: Not reported
Client ID: Not reported
Client Name: Not reported
NAICS Code: Not reported
NAICS Desc: Not reported
NAICS Category: Not reported
Permit Number: Not reported
Spud Date: Not reported
Facility Type: Not reported
Compression Station Type: Not reported
Source Type: Not reported
Pollutant: Not reported
Emission Amt(In Tons): Not reported
Latitude: 39.922100
Longitude: -77.664269

Facid: 493837
Facility Name: Not reported
Year: 2003
PM10: Not reported
PM25: Not reported
NOX: Not reported
SOX: Not reported
VOC: Not reported
CO: Not reported
County: Not reported
Municipality: Not reported
DEP Region: Not reported
Client ID: Not reported
Client Name: Not reported
NAICS Code: Not reported

Map ID
Direction
Distance
Elevation

MAP FINDINGS

Site

Database(s)

EDR ID Number
EPA ID Number

BRI MAR MFG LLC/WOLF AVE PLT (Continued)

S109246828

NAICS Desc: Not reported
NAICS Category: Not reported
Permit Number: Not reported
Spud Date: Not reported
Facility Type: Not reported
Compression Station Type: Not reported
Source Type: Not reported
Pollutant: Not reported
Emission Amt(In Tons): Not reported
Latitude: 39.922100
Longitude: -77.664269

Manifest Details:

Year: 2008
Manifest Number: 003498095JJK
Manifest Type: TSD Copy
Generator EPA Id: PAR000035444
Generator Date: 01/23/2008
Mailing Address: Not reported
Mailing City,St,Zip: Not reported
Contact Name: Not reported
Contact Phone: 717-263-6166
TSD EPA Id: MID980991566
TSD Date: Not reported
TSD Facility Name: EQ DETROIT INC
TSD Facility Address: 1923 FREDERICK STREET
TSD Facility City: DETROIT
TSD Facility State: MI
Facility Telephone: Not reported
Page Number: 1
Line Number: 1
Waste Number: D001
Container Number: 3
Container Type: Metal drums, barrels, kegs
Waste Quantity: 165
Unit: Gallons (liquids only)
Handling Code: Not reported
TSP EPA Id: Not reported
Date TSP Sig: Not reported

Year: 2008
Manifest Number: 003493408JJK
Manifest Type: TSD Copy
Generator EPA Id: PAR000035444
Generator Date: 07/09/2008
Mailing Address: Not reported
Mailing City,St,Zip: Not reported
Contact Name: Not reported
Contact Phone: 717-263-6166
TSD EPA Id: MID980991566
TSD Date: Not reported
TSD Facility Name: EQ DETROIT INC
TSD Facility Address: 1923 FREDERICK STREET
TSD Facility City: DETROIT
TSD Facility State: MI
Facility Telephone: Not reported

Map ID
Direction
Distance
Elevation

MAP FINDINGS

Site

Database(s)

EDR ID Number
EPA ID Number

BRI MAR MFG LLC/WOLF AVE PLT (Continued)

S109246828

Page Number: 1
Line Number: 1
Waste Number: D001
Container Number: 4
Container Type: Metal drums, barrels, kegs
Waste Quantity: 220
Unit: Gallons (liquids only)
Handling Code: Not reported
TSP EPA Id: Not reported
Date TSP Sig: Not reported

Year: 2007
Manifest Number: 000460112JJK
Manifest Type: Not reported
Generator EPA Id: PAR000035444
Generator Date: 01/11/2007
Mailing Address: Not reported
Mailing City,St,Zip: Not reported
Contact Name: Not reported
Contact Phone: 717-263-6166
TSD EPA Id: MID980991566
TSD Date: Not reported
TSD Facility Name: EQ DETROIT INC
TSD Facility Address: 1923 FREDERICK STREET
TSD Facility City: DETROIT
TSD Facility State: MI
Facility Telephone: Not reported
Page Number: 1
Line Number: 1
Waste Number: D001
Container Number: 2
Container Type: Metal drums, barrels, kegs
Waste Quantity: 110
Unit: Gallons (liquids only)
Handling Code: Not reported
TSP EPA Id: Not reported
Date TSP Sig: Not reported

Year: 2007
Manifest Number: 002018458JJK
Manifest Type: Not reported
Generator EPA Id: PAR000035444
Generator Date: 07/06/2007
Mailing Address: Not reported
Mailing City,St,Zip: Not reported
Contact Name: Not reported
Contact Phone: 717-263-6166
TSD EPA Id: MID980991566
TSD Date: Not reported
TSD Facility Name: EQ DETROIT INC
TSD Facility Address: 1923 FREDERICK STREET
TSD Facility City: DETROIT
TSD Facility State: MI
Facility Telephone: Not reported
Page Number: 1
Line Number: 1
Waste Number: D001

Map ID
Direction
Distance
Elevation

MAP FINDINGS

Site

Database(s)

EDR ID Number
EPA ID Number

BRI MAR MFG LLC/WOLF AVE PLT (Continued)

S109246828

Container Number: 4
Container Type: Metal drums, barrels, kegs
Waste Quantity: 220
Unit: Gallons (liquids only)
Handling Code: Not reported
TSP EPA Id: Not reported
Date TSP Sig: Not reported

63
North
< 1/8
0.078 mi.
412 ft.

EXPRESS ANALYTICAL SVCS INC
56 N 2ND ST
CHAMBERSBURG, PA 17201

RCRA NonGen / NLR
FINDS
ECHO

1004776759
PAR000016972

Actual:
624 ft.

Focus Map:
5

RCRA Listings:

Date Form Received by Agency: 20181017
Handler Name: Express Analytical Svcs Inc
Handler Address: 56 N 2ND ST
Handler City,State,Zip: CHAMBERSBURG, PA 17201-1820
EPA ID: PAR000016972
Contact Name: Not reported
Contact Address: Not reported
Contact City,State,Zip: Not reported
Contact Telephone: Not reported
Contact Fax: Not reported
Contact Email: Not reported
Contact Title: Not reported
EPA Region: 03
Land Type: Other
Federal Waste Generator Description: Not a generator, verified
Non-Notifier: Not reported
Biennial Report Cycle: Not reported
Accessibility: Not reported
Active Site Indicator: Not reported
State District Owner: Pa
State District: 3
Mailing Address: Not reported
Mailing City,State,Zip: Not reported
Owner Name: Not reported
Owner Type: Not reported
Operator Name: Not reported
Operator Type: Not reported
Short-Term Generator Activity: No
Importer Activity: No
Mixed Waste Generator: No
Transporter Activity: No
Transfer Facility Activity: No
Recycler Activity with Storage: No
Small Quantity On-Site Burner Exemption: No
Smelting Melting and Refining Furnace Exemption: No
Underground Injection Control: No
Off-Site Waste Receipt: No
Universal Waste Indicator: No
Universal Waste Destination Facility: No
Federal Universal Waste: No
Active Site State-Reg Handler: ---
Federal Facility Indicator: Not reported
Hazardous Secondary Material Indicator: NN

Map ID
Direction
Distance
Elevation

MAP FINDINGS

Site

Database(s)

EDR ID Number
EPA ID Number

EXPRESS ANALYTICAL SVCS INC (Continued)

1004776759

Sub-Part K Indicator:	Not reported
2018 GPRA Permit Baseline:	Not on the Baseline
2018 GPRA Renewals Baseline:	Not on the Baseline
202 GPRA Corrective Action Baseline:	No
Subject to Corrective Action Universe:	No
Non-TSDFs Where RCRA CA has Been Imposed Universe:	No
Corrective Action Priority Ranking:	No NCAPS ranking
Environmental Control Indicator:	No
Institutional Control Indicator:	No
Human Exposure Controls Indicator:	N/A
Groundwater Controls Indicator:	N/A
Significant Non-Complier Universe:	No
Unaddressed Significant Non-Complier Universe:	No
Addressed Significant Non-Complier Universe:	No
Significant Non-Complier With a Compliance Schedule Universe:	No
Financial Assurance Required:	Not reported
Handler Date of Last Change:	20190130
Recognized Trader-Importer:	No
Recognized Trader-Exporter:	No
Importer of Spent Lead Acid Batteries:	No
Exporter of Spent Lead Acid Batteries:	No
Recycler Activity Without Storage:	No
Manifest Broker:	No
Sub-Part P Indicator:	No

Hazardous Waste Summary:

Waste Code:	D009
Waste Description:	Mercury

Waste Code:	F001
Waste Description:	The Following Spent Halogenated Solvents Used In Degreasing: Tetrachloroethylene, Trichlorethylene, Methylene Chloride, 1,1,1-Trichloroethane, Carbon Tetrachloride And Chlorinated Fluorocarbons; All Spent Solvent Mixtures/Blends Used In Degreasing Containing, Before Use, A Total Of Ten Percent Or More (By Volume) Of One Or More Of The Above Halogenated Solvents Or Those Solvents Listed In F002, F004, And F005; And Still Bottoms From The Recovery Of These Spent Solvents And Spent Solvent Mixtures.

Waste Code:	U151
Waste Description:	Mercury

Handler - Owner Operator:

Owner/Operator Indicator:	Owner
Owner/Operator Name:	KIPNIS IRVING
Legal Status:	Private
Date Became Current:	Not reported
Date Ended Current:	Not reported
Owner/Operator Address:	17 WOODSMEN CT
Owner/Operator City,State,Zip:	REISTERSTOWN, MD 21136
Owner/Operator Telephone:	410-833-3061
Owner/Operator Telephone Ext:	Not reported
Owner/Operator Fax:	Not reported
Owner/Operator Email:	Not reported

Map ID
Direction
Distance
Elevation

MAP FINDINGS

Site

Database(s)

EDR ID Number
EPA ID Number

EXPRESS ANALYTICAL SVCS INC (Continued)

1004776759

Historic Generators:

Receive Date: 20181015
Handler Name: EXPRESS ANALYTICAL SVCS INC
Federal Waste Generator Description: Conditionally Exempt Small Quantity Generator
State District Owner: Pa
Large Quantity Handler of Universal Waste: No
Recognized Trader Importer: No
Recognized Trader Exporter: No
Spent Lead Acid Battery Importer: No
Spent Lead Acid Battery Exporter: No
Current Record: No
Non Storage Recycler Activity: Not reported
Electronic Manifest Broker: Not reported

Receive Date: 20181017
Handler Name: EXPRESS ANALYTICAL SVCS INC
Federal Waste Generator Description: Not a generator, verified
State District Owner: Pa
Large Quantity Handler of Universal Waste: No
Recognized Trader Importer: No
Recognized Trader Exporter: No
Spent Lead Acid Battery Importer: No
Spent Lead Acid Battery Exporter: No
Current Record: Yes
Non Storage Recycler Activity: Not reported
Electronic Manifest Broker: Not reported

Receive Date: 19960220
Handler Name: EXPRESS ANALYTICAL SVCS INC
Federal Waste Generator Description: Conditionally Exempt Small Quantity Generator
State District Owner: Pa
Large Quantity Handler of Universal Waste: No
Recognized Trader Importer: No
Recognized Trader Exporter: No
Spent Lead Acid Battery Importer: No
Spent Lead Acid Battery Exporter: No
Current Record: No
Non Storage Recycler Activity: Not reported
Electronic Manifest Broker: Not reported

List of NAICS Codes and Descriptions:

NAICS Codes: No NAICS Codes Found

Has the Facility Received Notices of Violations:

Found Violation: No
Agency Which Determined Violation: Not reported
Violation Short Description: Not reported
Date Violation was Determined: Not reported
Actual Return to Compliance Date: Not reported
Return to Compliance Qualifier: Not reported
Violation Responsible Agency: Not reported
Scheduled Compliance Date: Not reported
Enforcement Identifier: Not reported
Date of Enforcement Action: Not reported
Enforcement Responsible Agency: Not reported
Enforcement Docket Number: Not reported

Map ID
Direction
Distance
Elevation

MAP FINDINGS

Site

Database(s)

EDR ID Number
EPA ID Number

EXPRESS ANALYTICAL SVCS INC (Continued)

1004776759

Enforcement Attorney:	Not reported
Corrective Action Component:	Not reported
Appeal Initiated Date:	Not reported
Appeal Resolution Date:	Not reported
Disposition Status Date:	Not reported
Disposition Status:	Not reported
Disposition Status Description:	Not reported
Consent/Final Order Sequence Number:	Not reported
Consent/Final Order Respondent Name:	Not reported
Consent/Final Order Lead Agency:	Not reported
Enforcement Type:	Not reported
Enforcement Responsible Person:	Not reported
Enforcement Responsible Sub-Organization:	Not reported
SEP Sequence Number:	Not reported
SEP Expenditure Amount:	Not reported
SEP Scheduled Completion Date:	Not reported
SEP Actual Date:	Not reported
SEP Defaulted Date:	Not reported
SEP Type:	Not reported
SEP Type Description:	Not reported
Proposed Amount:	Not reported
Final Monetary Amount:	Not reported
Paid Amount:	Not reported
Final Count:	Not reported
Final Amount:	Not reported

Evaluation Action Summary:

Evaluation Date:	20181012
Evaluation Responsible Agency:	State
Found Violation:	No
Evaluation Type Description:	COMPLIANCE EVALUATION INSPECTION ON-SITE
Evaluation Responsible Person Identifier:	BNW
Evaluation Responsible Sub-Organization:	WM
Actual Return to Compliance Date:	Not reported
Scheduled Compliance Date:	Not reported
Date of Request:	Not reported
Date Response Received:	Not reported
Request Agency:	Not reported
Former Citation:	Not reported

FINDS:

Registry ID: 110000991295

[Click Here for FRS Facility Detail Report:](#)

Environmental Interest/Information System:

RCRAInfo is a national information system that supports the Resource Conservation and Recovery Act (RCRA) program through the tracking of events and activities related to facilities that generate, transport, and treat, store, or dispose of hazardous waste. RCRAInfo allows RCRA program staff to track the notification, permit, compliance, and corrective action activities required under RCRA.

PA-EFACTS (Pennsylvania - Environmental Facility Application Compliance Tracking System) is a Department-wide database that provides a holistic view of clients and sites (including facilities) that DEP regulates.

Map ID
Direction
Distance
Elevation

MAP FINDINGS

Site

Database(s)

EDR ID Number
EPA ID Number

EXPRESS ANALYTICAL SVCS INC (Continued)

1004776759

[Click this hyperlink](#) while viewing on your computer to access additional FINDS: detail in the EDR Site Report.

ECHO:

Envid: 1004776759
Registry ID: 110000991295
DFR URL: <http://echo.epa.gov/detailed-facility-report?fid=110000991295>
Name: EXPRESS ANALYTICAL SVCS INC
Address: 56 N SECOND ST
City,State,Zip: CHAMBERSBURG, PA 17201

**R64
NNW
< 1/8
0.079 mi.
415 ft.**

**RIFE MOTOR CO INC
768 FRANKLIN ST
CHAMBERSBURG, PA 17201**

**RCRA NonGen / NLR
FINDS
ECHO**

**1000197678
PAD013948427**

Site 1 of 4 in cluster R

**Actual:
661 ft.**

**Focus Map:
2**

RCRA Listings:

Date Form Received by Agency: 20171011
Handler Name: Rife Motor Co Inc
Handler Address: 768 N FRANKLIN ST
Handler City,State,Zip: CHAMBERSBURG, PA 17201
EPA ID: PAD013948427
Contact Name: TAUNA R RIFE
Contact Address: 786 N FRANKLIN ST
Contact City,State,Zip: CHAMBERSBURG, PA 17201
Contact Telephone: 717-263-8518
Contact Fax: Not reported
Contact Email: RIFEMTR@PA.NET
Contact Title: Not reported
EPA Region: 03
Land Type: Private
Federal Waste Generator Description: Not a generator, verified
Non-Notifier: Not reported
Biennial Report Cycle: Not reported
Accessibility: Not reported
Active Site Indicator: Not reported
State District Owner: Pa
State District: 3
Mailing Address: 786 N FRANKLIN ST
Mailing City,State,Zip: CHAMBERSBURG, PA 17201
Owner Name: Rife Motor Co Inc
Owner Type: Private
Operator Name: Rife Motor Co Inc
Operator Type: Private
Short-Term Generator Activity: No
Importer Activity: No
Mixed Waste Generator: No
Transporter Activity: No
Transfer Facility Activity: No
Recycler Activity with Storage: No
Small Quantity On-Site Burner Exemption: No
Smelting Melting and Refining Furnace Exemption: No
Underground Injection Control: No
Off-Site Waste Receipt: No
Universal Waste Indicator: No
Universal Waste Destination Facility: No

Map ID
Direction
Distance
Elevation

MAP FINDINGS

Site

Database(s)

EDR ID Number
EPA ID Number

RIFE MOTOR CO INC (Continued)

1000197678

Federal Universal Waste:	No
Active Site State-Reg Handler:	---
Federal Facility Indicator:	Not reported
Hazardous Secondary Material Indicator:	NN
Sub-Part K Indicator:	Not reported
2018 GPRA Permit Baseline:	Not on the Baseline
2018 GPRA Renewals Baseline:	Not on the Baseline
202 GPRA Corrective Action Baseline:	No
Subject to Corrective Action Universe:	No
Non-TSDFs Where RCRA CA has Been Imposed Universe:	No
Corrective Action Priority Ranking:	No NCAPS ranking
Environmental Control Indicator:	No
Institutional Control Indicator:	No
Human Exposure Controls Indicator:	N/A
Groundwater Controls Indicator:	N/A
Significant Non-Complier Universe:	No
Unaddressed Significant Non-Complier Universe:	No
Addressed Significant Non-Complier Universe:	No
Significant Non-Complier With a Compliance Schedule Universe:	No
Financial Assurance Required:	Not reported
Handler Date of Last Change:	20171023
Recognized Trader-Importer:	No
Recognized Trader-Exporter:	No
Importer of Spent Lead Acid Batteries:	No
Exporter of Spent Lead Acid Batteries:	No
Recycler Activity Without Storage:	No
Manifest Broker:	No
Sub-Part P Indicator:	No

Hazardous Waste Summary:

Waste Code:	D000
Waste Description:	Not Defined
Waste Code:	D001
Waste Description:	Ignitable Waste

Handler - Owner Operator:

Owner/Operator Indicator:	Operator
Owner/Operator Name:	RIFE MOTOR CO INC
Legal Status:	Private
Date Became Current:	19430101
Date Ended Current:	Not reported
Owner/Operator Address:	Not reported
Owner/Operator City,State,Zip:	Not reported
Owner/Operator Telephone:	Not reported
Owner/Operator Telephone Ext:	Not reported
Owner/Operator Fax:	Not reported
Owner/Operator Email:	Not reported

Owner/Operator Indicator:	Owner
Owner/Operator Name:	RIFE, TERRY
Legal Status:	Private
Date Became Current:	Not reported
Date Ended Current:	Not reported
Owner/Operator Address:	OWNERSTREET

Map ID
Direction
Distance
Elevation

MAP FINDINGS

Site

Database(s)

EDR ID Number
EPA ID Number

RIFE MOTOR CO INC (Continued)

1000197678

Owner/Operator City,State,Zip:	OWNERCITY, AK 99999
Owner/Operator Telephone:	215-555-1212
Owner/Operator Telephone Ext:	Not reported
Owner/Operator Fax:	Not reported
Owner/Operator Email:	Not reported
Owner/Operator Indicator:	Owner
Owner/Operator Name: RIFE MOTOR CO INC	
Legal Status:	Private
Date Became Current:	19430101
Date Ended Current:	Not reported
Owner/Operator Address:	768 N FRANKLIN ST
Owner/Operator City,State,Zip:	CHAMBERSBURG, PA 17201
Owner/Operator Telephone:	Not reported
Owner/Operator Telephone Ext:	Not reported
Owner/Operator Fax:	Not reported
Owner/Operator Email:	Not reported
Owner/Operator Indicator:	Operator
Owner/Operator Name: RIFE MOTOR CO INC	
Legal Status:	Private
Date Became Current:	19430101
Date Ended Current:	Not reported
Owner/Operator Address:	Not reported
Owner/Operator City,State,Zip:	Not reported
Owner/Operator Telephone:	Not reported
Owner/Operator Telephone Ext:	Not reported
Owner/Operator Fax:	Not reported
Owner/Operator Email:	Not reported
Owner/Operator Indicator:	Owner
Owner/Operator Name: RIFE MOTOR CO INC	
Legal Status:	Private
Date Became Current:	19430101
Date Ended Current:	Not reported
Owner/Operator Address:	768 N FRANKLIN ST
Owner/Operator City,State,Zip:	CHAMBERSBURG, PA 17201
Owner/Operator Telephone:	Not reported
Owner/Operator Telephone Ext:	Not reported
Owner/Operator Fax:	Not reported
Owner/Operator Email:	Not reported
Owner/Operator Indicator:	Operator
Owner/Operator Name: OPERNAME	
Legal Status:	Private
Date Became Current:	Not reported
Date Ended Current:	Not reported
Owner/Operator Address:	OPERSTREET
Owner/Operator City,State,Zip:	OPERCITY, AK 99999
Owner/Operator Telephone:	215-555-1212
Owner/Operator Telephone Ext:	Not reported
Owner/Operator Fax:	Not reported
Owner/Operator Email:	Not reported
Owner/Operator Indicator:	Operator
Owner/Operator Name: RIFE MOTOR CO INC	
Legal Status:	Private

Map ID
Direction
Distance
Elevation

MAP FINDINGS

Site

Database(s)

EDR ID Number
EPA ID Number

RIFE MOTOR CO INC (Continued)

1000197678

Date Became Current:	19430101
Date Ended Current:	Not reported
Owner/Operator Address:	Not reported
Owner/Operator City,State,Zip:	Not reported
Owner/Operator Telephone:	Not reported
Owner/Operator Telephone Ext:	Not reported
Owner/Operator Fax:	Not reported
Owner/Operator Email:	Not reported
Owner/Operator Indicator:	Owner
Owner/Operator Name: RIFE MOTOR CO INC	
Legal Status:	Private
Date Became Current:	19430101
Date Ended Current:	Not reported
Owner/Operator Address:	768 N FRANKLIN ST
Owner/Operator City,State,Zip:	CHAMBERSBURG, PA 17201
Owner/Operator Telephone:	Not reported
Owner/Operator Telephone Ext:	Not reported
Owner/Operator Fax:	Not reported
Owner/Operator Email:	Not reported

Historic Generators:

Receive Date:	20170420
Handler Name:	RIFE MOTOR CO INC
Federal Waste Generator Description:	Not a generator, verified
State District Owner:	Pa
Large Quantity Handler of Universal Waste:	No
Recognized Trader Importer:	No
Recognized Trader Exporter:	No
Spent Lead Acid Battery Importer:	No
Spent Lead Acid Battery Exporter:	No
Current Record:	No
Non Storage Recycler Activity:	Not reported
Electronic Manifest Broker:	Not reported

Receive Date:	20171011
Handler Name:	RIFE MOTOR CO INC
Federal Waste Generator Description:	Not a generator, verified
State District Owner:	Pa
Large Quantity Handler of Universal Waste:	No
Recognized Trader Importer:	No
Recognized Trader Exporter:	No
Spent Lead Acid Battery Importer:	No
Spent Lead Acid Battery Exporter:	No
Current Record:	Yes
Non Storage Recycler Activity:	Not reported
Electronic Manifest Broker:	Not reported

Receive Date:	19860905
Handler Name:	RIFE MOTOR CO INC
Federal Waste Generator Description:	Small Quantity Generator
State District Owner:	Pa
Large Quantity Handler of Universal Waste:	No
Recognized Trader Importer:	No
Recognized Trader Exporter:	No
Spent Lead Acid Battery Importer:	No
Spent Lead Acid Battery Exporter:	No

Map ID
Direction
Distance
Elevation

MAP FINDINGS

Site

Database(s)

EDR ID Number
EPA ID Number

RIFE MOTOR CO INC (Continued)

1000197678

Current Record:	No
Non Storage Recycler Activity:	Not reported
Electronic Manifest Broker:	Not reported
Receive Date:	20170420
Handler Name:	RIFE MOTOR CO INC
Federal Waste Generator Description:	Not a generator, verified
State District Owner:	Pa
Large Quantity Handler of Universal Waste:	No
Recognized Trader Importer:	No
Recognized Trader Exporter:	No
Spent Lead Acid Battery Importer:	No
Spent Lead Acid Battery Exporter:	No
Current Record:	No
Non Storage Recycler Activity:	Not reported
Electronic Manifest Broker:	Not reported

List of NAICS Codes and Descriptions:

NAICS Code:	44111
NAICS Description:	NEW CAR DEALERS

NAICS Code:	441110
NAICS Description:	NEW CAR DEALERS

Has the Facility Received Notices of Violations:

Found Violation:	No
Agency Which Determined Violation:	Not reported
Violation Short Description:	Not reported
Date Violation was Determined:	Not reported
Actual Return to Compliance Date:	Not reported
Return to Compliance Qualifier:	Not reported
Violation Responsible Agency:	Not reported
Scheduled Compliance Date:	Not reported
Enforcement Identifier:	Not reported
Date of Enforcement Action:	Not reported
Enforcement Responsible Agency:	Not reported
Enforcement Docket Number:	Not reported
Enforcement Attorney:	Not reported
Corrective Action Component:	Not reported
Appeal Initiated Date:	Not reported
Appeal Resolution Date:	Not reported
Disposition Status Date:	Not reported
Disposition Status:	Not reported
Disposition Status Description:	Not reported
Consent/Final Order Sequence Number	Not reported
Consent/Final Order Respondent Name:	Not reported
Consent/Final Order Lead Agency:	Not reported
Enforcement Type:	Not reported
Enforcement Responsible Person:	Not reported
Enforcement Responsible Sub-Organization:	Not reported
SEP Sequence Number:	Not reported
SEP Expenditure Amount:	Not reported
SEP Scheduled Completion Date:	Not reported
SEP Actual Date:	Not reported
SEP Defaulted Date:	Not reported
SEP Type:	Not reported

Map ID
Direction
Distance
Elevation

MAP FINDINGS

Site

Database(s)

EDR ID Number
EPA ID Number

RIFE MOTOR CO INC (Continued)

1000197678

SEP Type Description: Not reported
Proposed Amount: Not reported
Final Monetary Amount: Not reported
Paid Amount: Not reported
Final Count: Not reported
Final Amount: Not reported

Found Violation: No
Agency Which Determined Violation: Not reported
Violation Short Description: Not reported
Date Violation was Determined: Not reported
Actual Return to Compliance Date: Not reported
Return to Compliance Qualifier: Not reported
Violation Responsible Agency: Not reported
Scheduled Compliance Date: Not reported
Enforcement Identifier: Not reported
Date of Enforcement Action: Not reported
Enforcement Responsible Agency: Not reported
Enforcement Docket Number: Not reported
Enforcement Attorney: Not reported
Corrective Action Component: Not reported
Appeal Initiated Date: Not reported
Appeal Resolution Date: Not reported
Disposition Status Date: Not reported
Disposition Status: Not reported
Disposition Status Description: Not reported
Consent/Final Order Sequence Number: Not reported
Consent/Final Order Respondent Name: Not reported
Consent/Final Order Lead Agency: Not reported
Enforcement Type: Not reported
Enforcement Responsible Person: Not reported
Enforcement Responsible Sub-Organization: Not reported
SEP Sequence Number: Not reported
SEP Expenditure Amount: Not reported
SEP Scheduled Completion Date: Not reported
SEP Actual Date: Not reported
SEP Defaulted Date: Not reported
SEP Type: Not reported
SEP Type Description: Not reported
Proposed Amount: Not reported
Final Monetary Amount: Not reported
Paid Amount: Not reported
Final Count: Not reported
Final Amount: Not reported

Evaluation Action Summary:
Evaluation Date: 20170426
Evaluation Responsible Agency: State
Found Violation: No
Evaluation Type Description: FOLLOW-UP INSPECTION
Evaluation Responsible Person Identifier: BNW
Evaluation Responsible Sub-Organization: WM
Actual Return to Compliance Date: Not reported
Scheduled Compliance Date: Not reported
Date of Request: Not reported
Date Response Received: Not reported
Request Agency: Not reported

Map ID
Direction
Distance
Elevation

MAP FINDINGS

Site

Database(s)

EDR ID Number
EPA ID Number

RIFE MOTOR CO INC (Continued)

1000197678

Former Citation: Not reported

Evaluation Date: 20170413
Evaluation Responsible Agency: State
Found Violation: No
Evaluation Type Description: COMPLIANCE EVALUATION INSPECTION ON-SITE
Evaluation Responsible Person Identifier: BNW
Evaluation Responsible Sub-Organization: WM
Actual Return to Compliance Date: Not reported
Scheduled Compliance Date: Not reported
Date of Request: Not reported
Date Response Received: Not reported
Request Agency: Not reported
Former Citation: Not reported

FINDS:

Registry ID: 110001039019

[Click Here for FRS Facility Detail Report:](#)

Environmental Interest/Information System:

RCRAInfo is a national information system that supports the Resource Conservation and Recovery Act (RCRA) program through the tracking of events and activities related to facilities that generate, transport, and treat, store, or dispose of hazardous waste. RCRAInfo allows RCRA program staff to track the notification, permit, compliance, and corrective action activities required under RCRA.

PA-EFACTS (Pennsylvania - Environmental Facility Application Compliance Tracking System) is a Department-wide database that provides a holistic view of clients and sites (including facilities) that DEP regulates.

[Click this hyperlink](#) while viewing on your computer to access additional FINDS: detail in the EDR Site Report.

ECHO:

Envid: 1000197678
Registry ID: 110001039019
DFR URL: <http://echo.epa.gov/detailed-facility-report?fid=110001039019>
Name: RIFE MOTOR CO INC
Address: 768 FRANKLIN ST
City,State,Zip: CHAMBERSBURG, PA 17201

R65
NNW
< 1/8
0.079 mi.
415 ft.

RIFE MOTOR CO INC
768 N FRANKLIN ST
CHAMBERSBURG, PA 17020

Site 2 of 4 in cluster R

PA ARCHIVE UST **S111115492**
N/A

Actual:
661 ft.
Focus Map:
2

ARCHIVE UST:

Name: RIFE MOTOR CO INC
Address: 768 N FRANKLIN ST
City,State,Zip: CHAMBERSBURG 17020
Facility Id: 28-28543
Site ID: 513994
Municipality: Hamilton Twp
Client Date: 190220

Map ID
Direction
Distance
Elevation

MAP FINDINGS

Site

Database(s)

EDR ID Number
EPA ID Number

RIFE MOTOR CO INC (Continued)

S111115492

Owner Id: Not reported
Owner Name: RIFE MOTOR CO INC
Owner Address: 768 N FRANKLIN ST
Owner Address 2: Not reported
Owner City,St,Zip: CHAMBERSBURG, PA 17201-8766
Owner Phone: Not reported
Owner County Code: Not reported
Resp Party Name: RIFE MOTOR CO INC
RP Address: 768 N FRANKLIN ST
RP Address 2: Not reported
RP City,St,Zip: CHAMBERSBURG, PA 17201-8766
Region Code Name: Not reported
Regulated Expire Date: Not reported

Tank Sequence #: 001
Tank Id: 648981
Status: Closed Without a Permit
Status Code End Date: Not reported
Capacity: 12000
Substance: DIESEL
Tank Substance End Date: Not reported
Install Date: 12/01/1972
Tank Code: UST
Inspection Code: Not reported
Last Inspection: Not reported
Substance Type: Not reported
CASRN for Hazardous Substances: 190220
Chemical Name: RIFE MOTOR CO INC
Other Information Regarding The Tank Substance: Not reported
Undeliverable Address Ind.: N
Contact Name: UNKNOWN
Company: Not reported

Tank Sequence #: 002
Tank Id: 648982
Status: Closed Without a Permit
Status Code End Date: Not reported
Capacity: 2000
Substance: GAS
Tank Substance End Date: Not reported
Install Date: 05/01/1981
Tank Code: UST
Inspection Code: Not reported
Last Inspection: Not reported
Substance Type: Not reported
CASRN for Hazardous Substances: 190220
Chemical Name: RIFE MOTOR CO INC
Other Information Regarding The Tank Substance: Not reported
Undeliverable Address Ind.: N
Contact Name: UNKNOWN
Company: Not reported

Tank Sequence #: 003
Tank Id: 648983
Status: Closed Without a Permit

Map ID
Direction
Distance
Elevation

MAP FINDINGS

Site

Database(s)

EDR ID Number
EPA ID Number

RIFE MOTOR CO INC (Continued)

S111115492

Status Code End Date:	Not reported
Capacity:	2000
Substance:	GAS
Tank Substance End Date:	Not reported
Install Date:	05/01/1981
Tank Code:	UST
Inspection Code:	Not reported
Last Inspection:	Not reported
Substance Type:	Not reported
CASRN for Hazardous Substances:	190220
Chemical Name:	RIFE MOTOR CO INC
Other Information Regarding The Tank Substance:	Not reported
Undeliverable Address Ind.:	N
Contact Name:	UNKNOWN
Company:	Not reported
Tank Sequence #:	004
Tank Id:	648984
Status:	Exempt From State Law
Status Code End Date:	Not reported
Capacity:	10000
Substance:	HO
Tank Substance End Date:	Not reported
Install Date:	05/01/1981
Tank Code:	UST
Inspection Code:	Not reported
Last Inspection:	Not reported
Substance Type:	Not reported
CASRN for Hazardous Substances:	190220
Chemical Name:	RIFE MOTOR CO INC
Other Information Regarding The Tank Substance:	Not reported
Undeliverable Address Ind.:	N
Contact Name:	UNKNOWN
Company:	Not reported

R66
NNW
< 1/8
0.079 mi.
415 ft.

RIFE MOTOR CO INC.
768 FRANKLIN STREET
CHAMBERSBURG, PA 17022

Site 3 of 4 in cluster R

PA MANIFEST **S116738928**
N/A

Actual: Manifest Details:
661 ft. Year: 2013
Focus Map: Manifest Number: 003679740SKS
2 Manifest Type: TSD Copy
Generator EPA Id: PAD013948427
Generator Date: 01/15/2013
Mailing Address: Not reported
Mailing City,St,Zip: Not reported
Contact Name: Not reported
Contact Phone: Not reported
TSD EPA Id: Not reported
TSD Date: Not reported
TSD Facility Name: Safety Kleen Systems Inc
TSD Facility Address: 10 Eleanor Dr
TSD Facility City: New Kingston
TSD Facility State: PA

Map ID
Direction
Distance
Elevation

MAP FINDINGS

Site

Database(s)

EDR ID Number
EPA ID Number

RIFE MOTOR CO INC. (Continued)

S116738928

Facility Telephone: Not reported
Page Number: 1
Line Number: 1
Waste Number: D039
Container Number: 3
Container Type: Metal drums, barrels, kegs
Waste Quantity: 23
Unit: Gallons (liquids only)
Handling Code: Not reported
TSP EPA Id: PAD000738823
Date TSP Sig: Not reported

S67
East
< 1/8
0.079 mi.
416 ft.
CHAMBERSBURG CTL OFC
250 LINCOLN WAY E
CHAMBERSBURG, PA 17201
Site 1 of 3 in cluster S

PA AST **A100445513**
N/A

Actual: **AST:**
630 ft.
Focus Map:
5
Name: CHAMBERSBURG CTL OFC
Address: 250 LINCOLN WAY E
City,State,Zip: CHAMBERSBURG, PA 17201
Site ID: 575297
Client Id: 302374
Other Id: 28-55147
Mailing Name: UNITED TELE CO PA
Mailing Address: 600 NEW CENTURY PKWY
Mailing Address: 3RD FLOOR 3B918
Mailing City,St,Zip: NEW CENTURY, KS 66031
Municipality: Chambersburg
Region Name: EP SC Rgnl Off Harrisburg

Tank Seq Num: 001A
Tank Status: Currently In Use
Tank Capacity: 2000
Substance: Diesel Fuel
Date Installed: 11/15/2017
Tank Code: AST
Inspection Code: Not reported
Tank Last Inspected: Not reported
Registration Expiration Date: 06/04/2023
Decode for Tstatus: Currently In Use
Decode for Substance: Diesel Fuel

S68
East
< 1/8
0.079 mi.
416 ft.
CHAMBERSBURG OFC
250 LINCOLN WAY E
CHAMBERSBURG, PA 17201
Site 2 of 3 in cluster S

PA ARCHIVE UST **S119700528**
N/A

Actual: **ARCHIVE UST:**
630 ft.
Focus Map:
5
Name: CHAMBERSBURG OFC
Address: 250 LINCOLN WAY E
City,State,Zip: CHAMBERSBURG 17201-2234
Facility Id: 28-63034
Site ID: 575297

Map ID
Direction
Distance
Elevation

MAP FINDINGS

Site

Database(s)

EDR ID Number
EPA ID Number

CHAMBERSBURG OFC (Continued)

S119700528

Municipality: Chambersburg Boro
Client Date: 82863
Owner Id: Not reported
Owner Name: SPRINT EASTERN
Owner Address: 1201 WALNUT BOTTOM RD
Owner Address 2: Not reported
Owner City,St,Zip: CARLISLE, PA 17015-7688
Owner Phone: Not reported
Owner County Code: Not reported
Resp Party Name: SPRINT EASTERN
RP Address: 1201 WALNUT BOTTOM RD
RP Address 2: Not reported
RP City,St,Zip: CARLISLE, PA 17015-7688
Region Code Name: Not reported
Regulated Expire Date: Not reported

Tank Sequence #: 001
Tank Id: 649630
Status: Closed Without a Permit
Status Code End Date: Not reported
Capacity: 275
Substance: DIESEL
Tank Substance End Date: Not reported
Install Date: Not reported
Tank Code: UST
Inspection Code: Not reported
Last Inspection: Not reported
Substance Type: Not reported
CASRN for Hazardous Substances: 82863
Chemical Name: SPRINT EASTERN
Other Information Regarding The Tank Substance: Not reported
Undeliverable Address Ind.: N
Contact Name: MARK MCCAMMON
Company: Not reported

S69
East
< 1/8
0.079 mi.
416 ft.

CHAMBERSBURG OFC
250 LINCOLN WAY E
CHAMBERSBURG, PA 17201

Site 3 of 3 in cluster S

PA ARCHIVE UST **S119700525**
N/A

Actual: ARCHIVE UST:
630 ft. Name: CHAMBERSBURG OFC
Focus Map: Address: 250 LINCOLN WAY E
5 City,State,Zip: CHAMBERSBURG 17201-2234
Facility Id: 28-62668
Site ID: 575297
Municipality: Chambersburg Boro
Client Date: 82863
Owner Id: Not reported
Owner Name: SPRINT EASTERN
Owner Address: 1201 WALNUT BOTTOM RD
Owner Address 2: Not reported
Owner City,St,Zip: CARLISLE, PA 17015-7688
Owner Phone: Not reported
Owner County Code: Not reported
Resp Party Name: SPRINT EASTERN
RP Address: 1201 WALNUT BOTTOM RD

Map ID
Direction
Distance
Elevation

MAP FINDINGS

Site

Database(s)

EDR ID Number
EPA ID Number

CHAMBERSBURG OFC (Continued)

S119700525

RP Address 2: Not reported
RP City,St,Zip: CARLISLE, PA 17015-7688
Region Code Name: Not reported
Regulated Expire Date: Not reported

Tank Sequence #: 001
Tank Id: 649595
Status: Closed Without a Permit
Status Code End Date: Not reported
Capacity: 275
Substance: DIESEL
Tank Substance End Date: Not reported
Install Date: Not reported
Tank Code: UST
Inspection Code: Not reported
Last Inspection: Not reported
Substance Type: Not reported
CASRN for Hazardous Substances: 82863
Chemical Name: SPRINT EASTERN
Other Information Regarding The Tank Substance: Not reported
Undeliverable Address Ind.: N
Contact Name: MARK MCCAMMON
Company: Not reported

Tank Sequence #: 002
Tank Id: 649597
Status: Closed Without a Permit
Status Code End Date: Not reported
Capacity: 3000
Substance: DIESEL
Tank Substance End Date: Not reported
Install Date: Not reported
Tank Code: UST
Inspection Code: Not reported
Last Inspection: Not reported
Substance Type: Not reported
CASRN for Hazardous Substances: 82863
Chemical Name: SPRINT EASTERN
Other Information Regarding The Tank Substance: Not reported
Undeliverable Address Ind.: N
Contact Name: MARK MCCAMMON
Company: Not reported

T70
North
< 1/8
0.079 mi.
416 ft.

KENDALL FUNK & BISMARK
31 S MAIN ST
CHAMBERSBURG, PA 17201
Site 1 of 3 in cluster T

RCRA NonGen / NLR **1000184768**
FINDS **PAD081615973**
ECHO

Actual:
612 ft.
Focus Map:
5

RCRA Listings:
Date Form Received by Agency: 19800818
Handler Name: Kendall Funk & Bismark
Handler Address: 31 S MAIN ST
Handler City,State,Zip: CHAMBERSBURG, PA 17201
EPA ID: PAD081615973
Contact Name: CHRISTOPHER KENDALL
Contact Address: 31 S MAIN ST

Map ID
Direction
Distance
Elevation

MAP FINDINGS

Site

Database(s)

EDR ID Number
EPA ID Number

KENDALL FUNK & BISMARK (Continued)

1000184768

Contact City,State,Zip:	CHAMBERSBURG, PA 17201
Contact Telephone:	717-264-8634
Contact Fax:	Not reported
Contact Email:	Not reported
Contact Title:	Not reported
EPA Region:	03
Land Type:	Not reported
Federal Waste Generator Description:	Not a generator, verified
Non-Notifier:	Not reported
Biennial Report Cycle:	Not reported
Accessibility:	Not reported
Active Site Indicator:	Not reported
State District Owner:	Pa
State District:	3
Mailing Address:	31 S MAIN ST
Mailing City,State,Zip:	CHAMBERSBURG, PA 17201
Owner Name:	Kendall C_R Runk R_B Trader C_K
Owner Type:	Private
Operator Name:	Opername
Operator Type:	Private
Short-Term Generator Activity:	No
Importer Activity:	No
Mixed Waste Generator:	No
Transporter Activity:	No
Transfer Facility Activity:	No
Recycler Activity with Storage:	No
Small Quantity On-Site Burner Exemption:	No
Smelting Melting and Refining Furnace Exemption:	No
Underground Injection Control:	No
Off-Site Waste Receipt:	No
Universal Waste Indicator:	No
Universal Waste Destination Facility:	No
Federal Universal Waste:	No
Active Site State-Reg Handler:	---
Federal Facility Indicator:	Not reported
Hazardous Secondary Material Indicator:	NN
Sub-Part K Indicator:	Not reported
2018 GPRA Permit Baseline:	Not on the Baseline
2018 GPRA Renewals Baseline:	Not on the Baseline
202 GPRA Corrective Action Baseline:	No
Subject to Corrective Action Universe:	No
Non-TSDFs Where RCRA CA has Been Imposed Universe:	No
Corrective Action Priority Ranking:	No NCAPS ranking
Environmental Control Indicator:	No
Institutional Control Indicator:	No
Human Exposure Controls Indicator:	N/A
Groundwater Controls Indicator:	N/A
Significant Non-Complier Universe:	No
Unaddressed Significant Non-Complier Universe:	No
Addressed Significant Non-Complier Universe:	No
Significant Non-Complier With a Compliance Schedule Universe:	No
Financial Assurance Required:	Not reported
Handler Date of Last Change:	20000915
Recognized Trader-Importer:	No
Recognized Trader-Exporter:	No
Importer of Spent Lead Acid Batteries:	No
Exporter of Spent Lead Acid Batteries:	No

Map ID
Direction
Distance
Elevation

MAP FINDINGS

Site

Database(s)

EDR ID Number
EPA ID Number

KENDALL FUNK & BISMARK (Continued)

1000184768

Recycler Activity Without Storage:	Not reported
Manifest Broker:	Not reported
Sub-Part P Indicator:	No

Hazardous Waste Summary:

Waste Code:	F007
Waste Description:	Spent Cyanide Plating Bath Solutions From Electroplating Operations.

Waste Code:	F009
Waste Description:	Spent Stripping And Cleaning Bath Solutions From Electroplating Operations In Which Cyanides Are Used In The Process.

Waste Code:	P030
Waste Description:	Cyanides (Soluble Cyanide Salts), Not Otherwise Specified

Handler - Owner Operator:

Owner/Operator Indicator:	Owner
Owner/Operator Name:	KENDALL C_R RUNK R_B TRADER C_K
Legal Status:	Private
Date Became Current:	Not reported
Date Ended Current:	Not reported
Owner/Operator Address:	OWNERSTREET
Owner/Operator City,State,Zip:	OWNERCITY, AK 99999
Owner/Operator Telephone:	215-555-1212
Owner/Operator Telephone Ext:	Not reported
Owner/Operator Fax:	Not reported
Owner/Operator Email:	Not reported

Owner/Operator Indicator:	Operator
Owner/Operator Name:	OPERNAME
Legal Status:	Private
Date Became Current:	Not reported
Date Ended Current:	Not reported
Owner/Operator Address:	OPERSTREET
Owner/Operator City,State,Zip:	OPERCITY, AK 99999
Owner/Operator Telephone:	215-555-1212
Owner/Operator Telephone Ext:	Not reported
Owner/Operator Fax:	Not reported
Owner/Operator Email:	Not reported

Historic Generators:

Receive Date:	19800818
Handler Name:	KENDALL FUNK & BISMARK
Federal Waste Generator Description:	Not a generator, verified
State District Owner:	Pa
Large Quantity Handler of Universal Waste:	No
Recognized Trader Importer:	No
Recognized Trader Exporter:	No
Spent Lead Acid Battery Importer:	No
Spent Lead Acid Battery Exporter:	No
Current Record:	Yes
Non Storage Recycler Activity:	Not reported
Electronic Manifest Broker:	Not reported

Map ID
Direction
Distance
Elevation

MAP FINDINGS

Site

Database(s)

EDR ID Number
EPA ID Number

KENDALL FUNK & BISMARK (Continued)

1000184768

List of NAICS Codes and Descriptions:

NAICS Code: 23321
NAICS Description: SINGLE FAMILY HOUSING CONSTRUCTION

NAICS Code: 33711
NAICS Description: WOOD KITCHEN CABINET AND COUNTERTOP MANUFACTURING

NAICS Code: 339911
NAICS Description: JEWELRY (EXCEPT COSTUME) MANUFACTURING

Facility Has Received Notices of Violations:

Violations: No Violations Found

Evaluation Action Summary:

Evaluations: No Evaluations Found

FINDS:

Registry ID: 110004846098

[Click Here for FRS Facility Detail Report:](#)

Environmental Interest/Information System:

RCRAInfo is a national information system that supports the Resource Conservation and Recovery Act (RCRA) program through the tracking of events and activities related to facilities that generate, transport, and treat, store, or dispose of hazardous waste. RCRAInfo allows RCRA program staff to track the notification, permit, compliance, and corrective action activities required under RCRA.

[Click this hyperlink](#) while viewing on your computer to access additional FINDS: detail in the EDR Site Report.

ECHO:

Envid: 1000184768
Registry ID: 110004846098
DFR URL: <http://echo.epa.gov/detailed-facility-report?fid=110004846098>
Name: KENDALL FUNK & BISMARK
Address: 31 S MAIN ST
City,State,Zip: CHAMBERSBURG, PA 17201

R71
NNW
< 1/8
0.079 mi.
417 ft.

CHAMBERSBURG AUTO BODY
774 N FRANKLIN ST
CHAMBERSBURG, PA 17201

Site 4 of 4 in cluster R

RCRA-VSQG
FINDS
ECHO
PA MANIFEST

1000296848
PAD981110992

Actual:
661 ft.

Focus Map:
2

RCRA Listings:

Date Form Received by Agency: 20170418
Handler Name: Chambersburg Auto Body
Handler Address: 774 N FRANKLIN ST
Handler City,State,Zip: CHAMBERSBURG, PA 17201-8766
EPA ID: PAD981110992
Contact Name: BRIAN C WHITFIELD
Contact Address: 774 N FRANKLIN ST
Contact City,State,Zip: CHAMBERSBURG, PA 17201
Contact Telephone: 717-263-3010

Map ID
Direction
Distance
Elevation

MAP FINDINGS

Site

Database(s)

EDR ID Number
EPA ID Number

CHAMBERSBURG AUTO BODY (Continued)

1000296848

Contact Fax:	Not reported
Contact Email:	CHBGAUTOBODY@COMCAST.NET
Contact Title:	Not reported
EPA Region:	03
Land Type:	Private
Federal Waste Generator Description:	Conditionally Exempt Small Quantity Generator
Non-Notifier:	Not reported
Biennial Report Cycle:	Not reported
Accessibility:	Not reported
Active Site Indicator:	Handler Activities
State District Owner:	Pa
State District:	3
Mailing Address:	774 N FRANKLIN ST
Mailing City,State,Zip:	CHAMBERSBURG, PA 17201
Owner Name:	Whitfield Brown Inc
Owner Type:	Private
Operator Name:	Brian Whitefield
Operator Type:	Private
Short-Term Generator Activity:	No
Importer Activity:	No
Mixed Waste Generator:	No
Transporter Activity:	No
Transfer Facility Activity:	No
Recycler Activity with Storage:	No
Small Quantity On-Site Burner Exemption:	No
Smelting Melting and Refining Furnace Exemption:	No
Underground Injection Control:	No
Off-Site Waste Receipt:	No
Universal Waste Indicator:	No
Universal Waste Destination Facility:	No
Federal Universal Waste:	No
Active Site State-Reg Handler:	---
Federal Facility Indicator:	Not reported
Hazardous Secondary Material Indicator:	NN
Sub-Part K Indicator:	Not reported
2018 GPRA Permit Baseline:	Not on the Baseline
2018 GPRA Renewals Baseline:	Not on the Baseline
202 GPRA Corrective Action Baseline:	No
Subject to Corrective Action Universe:	No
Non-TSDFs Where RCRA CA has Been Imposed Universe:	No
Corrective Action Priority Ranking:	No NCAPS ranking
Environmental Control Indicator:	No
Institutional Control Indicator:	No
Human Exposure Controls Indicator:	N/A
Groundwater Controls Indicator:	N/A
Significant Non-Complier Universe:	No
Unaddressed Significant Non-Complier Universe:	No
Addressed Significant Non-Complier Universe:	No
Significant Non-Complier With a Compliance Schedule Universe:	No
Financial Assurance Required:	Not reported
Handler Date of Last Change:	20181105
Recognized Trader-Importer:	No
Recognized Trader-Exporter:	No
Importer of Spent Lead Acid Batteries:	No
Exporter of Spent Lead Acid Batteries:	No
Recycler Activity Without Storage:	No
Manifest Broker:	No

Map ID
Direction
Distance
Elevation

MAP FINDINGS

Site

Database(s)

EDR ID Number
EPA ID Number

CHAMBERSBURG AUTO BODY (Continued)

1000296848

Sub-Part P Indicator: No

Hazardous Waste Summary:

Waste Code: D001
Waste Description: Ignitable Waste

Waste Code: D035
Waste Description: Methyl Ethyl Ketone

Waste Code: F003
Waste Description: The Following Spent Nonhalogenated Solvents: Xylene, Acetone, Ethyl Acetate, Ethyl Benzene, Ethyl Ether, Methyl Isobutyl Ketone, N-Butyl Alcohol, Cyclohexanone, And Methanol; All Spent Solvent Mixtures/Blends Containing, Before Use, Only The Above Spent Nonhalogenated Solvents; And All Spent Solvent Mixtures/Blends Containing, Before Use, One Or More Of The Above Nonhalogenated Solvents, And A Total Of Ten Percent Or More (By Volume) Of One Or More Of Those Solvents Listed In F001, F002, F004, And F005; And Still Bottoms From The Recovery Of These Spent Solvents And Spent Solvent Mixtures.

Waste Code: F005
Waste Description: The Following Spent Nonhalogenated Solvents: Toluene, Methyl Ethyl Ketone, Carbon Disulfide, Isobutanol, Pyridine, Benzene, 2-Ethoxyethanol, And 2-Nitropropane; All Spent Solvent Mixtures/Blends Containing, Before Use, A Total Of Ten Percent Or More (By Volume) Of One Or More Of The Above Nonhalogenated Solvents Or Those Solvents Listed In F001, F002, Or F004; And Still Bottoms From The Recovery Of These Spent Solvents And Spent Solvent Mixtures.

Handler - Owner Operator:

Owner/Operator Indicator: Owner
Owner/Operator Name: WHITFIELD BROWN INC
Legal Status: Private
Date Became Current: 20100101
Date Ended Current: Not reported
Owner/Operator Address: 774 N FRANKLIN ST
Owner/Operator City,State,Zip: CHAMBERSBURG, PA 17201
Owner/Operator Telephone: Not reported
Owner/Operator Telephone Ext: Not reported
Owner/Operator Fax: Not reported
Owner/Operator Email: Not reported

Owner/Operator Indicator: Owner
Owner/Operator Name: THELMA JOHNS
Legal Status: Private
Date Became Current: Not reported
Date Ended Current: Not reported
Owner/Operator Address: OWNERSTREET
Owner/Operator City,State,Zip: OWNERCITY, AK 99999
Owner/Operator Telephone: 215-555-1212
Owner/Operator Telephone Ext: Not reported
Owner/Operator Fax: Not reported
Owner/Operator Email: Not reported

Map ID
Direction
Distance
Elevation

MAP FINDINGS

Site

Database(s)

EDR ID Number
EPA ID Number

CHAMBERSBURG AUTO BODY (Continued)

1000296848

Owner/Operator Indicator: Operator
Owner/Operator Name: OPERNAME
Legal Status: Private
Date Became Current: Not reported
Date Ended Current: Not reported
Owner/Operator Address: OPERSTREET
Owner/Operator City,State,Zip: OPERCITY, AK 99999
Owner/Operator Telephone: 215-555-1212
Owner/Operator Telephone Ext: Not reported
Owner/Operator Fax: Not reported
Owner/Operator Email: Not reported

Owner/Operator Indicator: Operator
Owner/Operator Name: BRIAN WHITEFIELD
Legal Status: Private
Date Became Current: 20100101
Date Ended Current: Not reported
Owner/Operator Address: Not reported
Owner/Operator City,State,Zip: Not reported
Owner/Operator Telephone: Not reported
Owner/Operator Telephone Ext: Not reported
Owner/Operator Fax: Not reported
Owner/Operator Email: Not reported

Historic Generators:

Receive Date: 20101004
Handler Name: CHAMBERSBURG AUTO BODY SHOP
Federal Waste Generator Description: Small Quantity Generator
State District Owner: Pa
Large Quantity Handler of Universal Waste: No
Recognized Trader Importer: No
Recognized Trader Exporter: No
Spent Lead Acid Battery Importer: No
Spent Lead Acid Battery Exporter: No
Current Record: No
Non Storage Recycler Activity: Not reported
Electronic Manifest Broker: Not reported

Receive Date: 19860611
Handler Name: CHAMBERSBURG AUTO BODY SHOP
Federal Waste Generator Description: Small Quantity Generator
State District Owner: Pa
Large Quantity Handler of Universal Waste: No
Recognized Trader Importer: No
Recognized Trader Exporter: No
Spent Lead Acid Battery Importer: No
Spent Lead Acid Battery Exporter: No
Current Record: No
Non Storage Recycler Activity: Not reported
Electronic Manifest Broker: Not reported

Receive Date: 20170418
Handler Name: CHAMBERSBURG AUTO BODY
Federal Waste Generator Description: Conditionally Exempt Small Quantity Generator
State District Owner: Pa
Large Quantity Handler of Universal Waste: No
Recognized Trader Importer: No

Map ID
Direction
Distance
Elevation

MAP FINDINGS

Site

Database(s)

EDR ID Number
EPA ID Number

CHAMBERSBURG AUTO BODY (Continued)

1000296848

Recognized Trader Exporter:	No
Spent Lead Acid Battery Importer:	No
Spent Lead Acid Battery Exporter:	No
Current Record:	Yes
Non Storage Recycler Activity:	Not reported
Electronic Manifest Broker:	Not reported

List of NAICS Codes and Descriptions:

NAICS Code:	811121
NAICS Description:	AUTOMOTIVE BODY, PAINT, AND INTERIOR REPAIR AND MAINTENANCE

Has the Facility Received Notices of Violations:

Found Violation:	No
Agency Which Determined Violation:	Not reported
Violation Short Description:	Not reported
Date Violation was Determined:	Not reported
Actual Return to Compliance Date:	Not reported
Return to Compliance Qualifier:	Not reported
Violation Responsible Agency:	Not reported
Scheduled Compliance Date:	Not reported
Enforcement Identifier:	Not reported
Date of Enforcement Action:	Not reported
Enforcement Responsible Agency:	Not reported
Enforcement Docket Number:	Not reported
Enforcement Attorney:	Not reported
Corrective Action Component:	Not reported
Appeal Initiated Date:	Not reported
Appeal Resolution Date:	Not reported
Disposition Status Date:	Not reported
Disposition Status:	Not reported
Disposition Status Description:	Not reported
Consent/Final Order Sequence Number	Not reported
Consent/Final Order Respondent Name:	Not reported
Consent/Final Order Lead Agency:	Not reported
Enforcement Type:	Not reported
Enforcement Responsible Person:	Not reported
Enforcement Responsible Sub-Organization:	Not reported
SEP Sequence Number:	Not reported
SEP Expenditure Amount:	Not reported
SEP Scheduled Completion Date:	Not reported
SEP Actual Date:	Not reported
SEP Defaulted Date:	Not reported
SEP Type:	Not reported
SEP Type Description:	Not reported
Proposed Amount:	Not reported
Final Monetary Amount:	Not reported
Paid Amount:	Not reported
Final Count:	Not reported
Final Amount:	Not reported

Found Violation:	No
Agency Which Determined Violation:	Not reported
Violation Short Description:	Not reported
Date Violation was Determined:	Not reported
Actual Return to Compliance Date:	Not reported
Return to Compliance Qualifier:	Not reported

Map ID
Direction
Distance
Elevation

MAP FINDINGS

Site

Database(s)

EDR ID Number
EPA ID Number

CHAMBERSBURG AUTO BODY (Continued)

1000296848

Violation Responsible Agency:	Not reported
Scheduled Compliance Date:	Not reported
Enforcement Identifier:	Not reported
Date of Enforcement Action:	Not reported
Enforcement Responsible Agency:	Not reported
Enforcement Docket Number:	Not reported
Enforcement Attorney:	Not reported
Corrective Action Component:	Not reported
Appeal Initiated Date:	Not reported
Appeal Resolution Date:	Not reported
Disposition Status Date:	Not reported
Disposition Status:	Not reported
Disposition Status Description:	Not reported
Consent/Final Order Sequence Number	Not reported
Consent/Final Order Respondent Name:	Not reported
Consent/Final Order Lead Agency:	Not reported
Enforcement Type:	Not reported
Enforcement Responsible Person:	Not reported
Enforcement Responsible Sub-Organization:	Not reported
SEP Sequence Number:	Not reported
SEP Expenditure Amount:	Not reported
SEP Scheduled Completion Date:	Not reported
SEP Actual Date:	Not reported
SEP Defaulted Date:	Not reported
SEP Type:	Not reported
SEP Type Description:	Not reported
Proposed Amount:	Not reported
Final Monetary Amount:	Not reported
Paid Amount:	Not reported
Final Count:	Not reported
Final Amount:	Not reported

Evaluation Action Summary:

Evaluation Date:	20170426
Evaluation Responsible Agency:	State
Found Violation:	No
Evaluation Type Description:	FOLLOW-UP INSPECTION
Evaluation Responsible Person Identifier:	BNW
Evaluation Responsible Sub-Organization:	WM
Actual Return to Compliance Date:	Not reported
Scheduled Compliance Date:	Not reported
Date of Request:	Not reported
Date Response Received:	Not reported
Request Agency:	Not reported
Former Citation:	Not reported

Evaluation Date:	20170413
Evaluation Responsible Agency:	State
Found Violation:	No
Evaluation Type Description:	COMPLIANCE EVALUATION INSPECTION ON-SITE
Evaluation Responsible Person Identifier:	BNW
Evaluation Responsible Sub-Organization:	WM
Actual Return to Compliance Date:	Not reported
Scheduled Compliance Date:	Not reported
Date of Request:	Not reported
Date Response Received:	Not reported
Request Agency:	Not reported

Map ID
Direction
Distance
Elevation

MAP FINDINGS

Site

Database(s)

EDR ID Number
EPA ID Number

CHAMBERSBURG AUTO BODY (Continued)

1000296848

Former Citation: Not reported

FINDS:

Registry ID: 110001121820

[Click Here for FRS Facility Detail Report:](#)

Environmental Interest/Information System:

RCRAInfo is a national information system that supports the Resource Conservation and Recovery Act (RCRA) program through the tracking of events and activities related to facilities that generate, transport, and treat, store, or dispose of hazardous waste. RCRAInfo allows RCRA program staff to track the notification, permit, compliance, and corrective action activities required under RCRA.

PA-EFACTS (Pennsylvania - Environmental Facility Application Compliance Tracking System) is a Department-wide database that provides a holistic view of clients and sites (including facilities) that DEP regulates.

[Click this hyperlink](#) while viewing on your computer to access additional FINDS: detail in the EDR Site Report.

ECHO:

Envid: 1000296848
Registry ID: 110001121820
DFR URL: <http://echo.epa.gov/detailed-facility-report?fid=110001121820>
Name: CHAMBERSBURG AUTO BODY
Address: 774 N FRANKLIN ST
City,State,Zip: CHAMBERSBURG, PA 17201

Manifest Details:

Year: 2017
Manifest Number: 001143722VES
Manifest Type: TSD Copy
Generator EPA Id: PAD981110992
Generator Date: 04/25/2017
Mailing Address: Not reported
Mailing City,St,Zip: Not reported
Contact Name: Not reported
Contact Phone: 717-263-3010
TSD EPA Id: Not reported
TSD Date: Not reported
TSD Facility Name: Clean Harbors of Baltimore
TSD Facility Address: 1910 Russell St
TSD Facility City: Baltimore
TSD Facility State: MD
Facility Telephone: Not reported
Page Number: 1
Line Number: 1
Waste Number: F003
Container Number: 1
Container Type: Cargo tanks (tank trucks)
Waste Quantity: 90
Unit: Gallons (liquids only)
Handling Code: Not reported
TSP EPA Id: MDD980555189

Map ID
Direction
Distance
Elevation

MAP FINDINGS

Site

Database(s)

EDR ID Number
EPA ID Number

CHAMBERSBURG AUTO BODY (Continued)

1000296848

Date TSP Sig:	Not reported
Year:	2017
Manifest Number:	001143722VES
Manifest Type:	TSD Copy
Generator EPA Id:	PAD981110992
Generator Date:	04/25/2017
Mailing Address:	Not reported
Mailing City,St,Zip:	Not reported
Contact Name:	Not reported
Contact Phone:	717-263-3010
TSD EPA Id:	Not reported
TSD Date:	Not reported
TSD Facility Name:	Clean Harbors of Baltimore
TSD Facility Address:	1910 Russell St
TSD Facility City:	Baltimore
TSD Facility State:	MD
Facility Telephone:	Not reported
Page Number:	1
Line Number:	1
Waste Number:	D035
Container Number:	1
Container Type:	Cargo tanks (tank trucks)
Waste Quantity:	90
Unit:	Gallons (liquids only)
Handling Code:	Not reported
TSP EPA Id:	MDD980555189
Date TSP Sig:	Not reported
Year:	2017
Manifest Number:	001143722VES
Manifest Type:	TSD Copy
Generator EPA Id:	PAD981110992
Generator Date:	04/25/2017
Mailing Address:	Not reported
Mailing City,St,Zip:	Not reported
Contact Name:	Not reported
Contact Phone:	717-263-3010
TSD EPA Id:	Not reported
TSD Date:	Not reported
TSD Facility Name:	Clean Harbors of Baltimore
TSD Facility Address:	1910 Russell St
TSD Facility City:	Baltimore
TSD Facility State:	MD
Facility Telephone:	Not reported
Page Number:	1
Line Number:	1
Waste Number:	D001
Container Number:	1
Container Type:	Cargo tanks (tank trucks)
Waste Quantity:	90
Unit:	Gallons (liquids only)
Handling Code:	Not reported
TSP EPA Id:	MDD980555189
Date TSP Sig:	Not reported
Year:	2017

Map ID
Direction
Distance
Elevation

MAP FINDINGS

Site

Database(s)

EDR ID Number
EPA ID Number

CHAMBERSBURG AUTO BODY (Continued)

1000296848

Manifest Number: 001143722VES
Manifest Type: TSD Copy
Generator EPA Id: PAD981110992
Generator Date: 04/25/2017
Mailing Address: Not reported
Mailing City,St,Zip: Not reported
Contact Name: Not reported
Contact Phone: 717-263-3010
TSD EPA Id: Not reported
TSD Date: Not reported
TSD Facility Name: Clean Harbors of Baltimore
TSD Facility Address: 1910 Russell St
TSD Facility City: Baltimore
TSD Facility State: MD
Facility Telephone: Not reported
Page Number: 1
Line Number: 1
Waste Number: F005
Container Number: 1
Container Type: Cargo tanks (tank trucks)
Waste Quantity: 90
Unit: Gallons (liquids only)
Handling Code: Not reported
TSP EPA Id: MDD980555189
Date TSP Sig: Not reported

Year: 2017
Manifest Number: 001212132VES
Manifest Type: TSD Copy
Generator EPA Id: PAD981110992
Generator Date: 09/18/2017
Mailing Address: Not reported
Mailing City,St,Zip: Not reported
Contact Name: Not reported
Contact Phone: 717-263-3010
TSD EPA Id: Not reported
TSD Date: Not reported
TSD Facility Name: Clean Harbors of Baltimore
TSD Facility Address: 1910 Russell St
TSD Facility City: Baltimore
TSD Facility State: MD
Facility Telephone: Not reported
Page Number: 1
Line Number: 1
Waste Number: D001
Container Number: 1
Container Type: Cargo tanks (tank trucks)
Waste Quantity: 55
Unit: Gallons (liquids only)
Handling Code: Not reported
TSP EPA Id: MDD980555189
Date TSP Sig: Not reported

Year: 2017
Manifest Number: 001212132VES
Manifest Type: TSD Copy
Generator EPA Id: PAD981110992

Map ID
Direction
Distance
Elevation

MAP FINDINGS

Site

Database(s)

EDR ID Number
EPA ID Number

CHAMBERSBURG AUTO BODY (Continued)

1000296848

Generator Date: 09/18/2017
Mailing Address: Not reported
Mailing City,St,Zip: Not reported
Contact Name: Not reported
Contact Phone: 717-263-3010
TSD EPA Id: Not reported
TSD Date: Not reported
TSD Facility Name: Clean Harbors of Baltimore
TSD Facility Address: 1910 Russell St
TSD Facility City: Baltimore
TSD Facility State: MD
Facility Telephone: Not reported
Page Number: 1
Line Number: 1
Waste Number: F003
Container Number: 1
Container Type: Cargo tanks (tank trucks)
Waste Quantity: 55
Unit: Gallons (liquids only)
Handling Code: Not reported
TSP EPA Id: MDD980555189
Date TSP Sig: Not reported

Year: 2017
Manifest Number: 001212132VES
Manifest Type: TSD Copy
Generator EPA Id: PAD981110992
Generator Date: 09/18/2017
Mailing Address: Not reported
Mailing City,St,Zip: Not reported
Contact Name: Not reported
Contact Phone: 717-263-3010
TSD EPA Id: Not reported
TSD Date: Not reported
TSD Facility Name: Clean Harbors of Baltimore
TSD Facility Address: 1910 Russell St
TSD Facility City: Baltimore
TSD Facility State: MD
Facility Telephone: Not reported
Page Number: 1
Line Number: 1
Waste Number: D035
Container Number: 1
Container Type: Cargo tanks (tank trucks)
Waste Quantity: 55
Unit: Gallons (liquids only)
Handling Code: Not reported
TSP EPA Id: MDD980555189
Date TSP Sig: Not reported

Year: 2017
Manifest Number: 001212132VES
Manifest Type: TSD Copy
Generator EPA Id: PAD981110992
Generator Date: 09/18/2017
Mailing Address: Not reported
Mailing City,St,Zip: Not reported

Map ID
Direction
Distance
Elevation

MAP FINDINGS

Site

Database(s)

EDR ID Number
EPA ID Number

CHAMBERSBURG AUTO BODY (Continued)

1000296848

Contact Name: Not reported
Contact Phone: 717-263-3010
TSD EPA Id: Not reported
TSD Date: Not reported
TSD Facility Name: Clean Harbors of Baltimore
TSD Facility Address: 1910 Russell St
TSD Facility City: Baltimore
TSD Facility State: MD
Facility Telephone: Not reported
Page Number: 1
Line Number: 1
Waste Number: F005
Container Number: 1
Container Type: Cargo tanks (tank trucks)
Waste Quantity: 55
Unit: Gallons (liquids only)
Handling Code: Not reported
TSP EPA Id: MDD980555189
Date TSP Sig: Not reported

Year: 2015
Manifest Number: 001005472VES
Manifest Type: TSD Copy
Generator EPA Id: PAD981110992
Generator Date: 09/22/2015
Mailing Address: Not reported
Mailing City,St,Zip: Not reported
Contact Name: Not reported
Contact Phone: 717-263-3010
TSD EPA Id: Not reported
TSD Date: Not reported
TSD Facility Name: Clean Harbors of Baltimore
TSD Facility Address: 1910 Russell St
TSD Facility City: Baltimore
TSD Facility State: MD
Facility Telephone: Not reported
Page Number: 1
Line Number: 1
Waste Number: D001
Container Number: 1
Container Type: Cargo tanks (tank trucks)
Waste Quantity: 120
Unit: Gallons (liquids only)
Handling Code: Not reported
TSP EPA Id: MDD980555189
Date TSP Sig: Not reported

Year: 2015
Manifest Number: 001005472VES
Manifest Type: TSD Copy
Generator EPA Id: PAD981110992
Generator Date: 09/22/2015
Mailing Address: Not reported
Mailing City,St,Zip: Not reported
Contact Name: Not reported
Contact Phone: 717-263-3010
TSD EPA Id: Not reported

Map ID
Direction
Distance
Elevation

MAP FINDINGS

Site

Database(s)

EDR ID Number
EPA ID Number

CHAMBERSBURG AUTO BODY (Continued)

1000296848

TSD Date: Not reported
TSD Facility Name: Clean Harbors of Baltimore
TSD Facility Address: 1910 Russell St
TSD Facility City: Baltimore
TSD Facility State: MD
Facility Telephone: Not reported
Page Number: 1
Line Number: 1
Waste Number: F005
Container Number: 1
Container Type: Cargo tanks (tank trucks)
Waste Quantity: 120
Unit: Gallons (liquids only)
Handling Code: Not reported
TSP EPA Id: MDD980555189
Date TSP Sig: Not reported

[Click this hyperlink](#) while viewing on your computer to access
65 additional PA_MANIFEST: record(s) in the EDR Site Report.

U72
SE
< 1/8
0.079 mi.
419 ft.
SHEETZ 69
169 LINCOLN WAY W
CHAMBERSBURG, PA 17201
Site 1 of 4 in cluster U

PA LUST
PA AUL
PA ARCHIVE UST
S102605042
N/A

Actual:
607 ft.
Focus Map:
5
LUST:
Name: SHEETZ 69
Address: 169 LINCOLN WAY W
City,State,Zip: CHAMBERSBURG, PA 17201-2101
Region: EP SC Rgnl Off Harrisburg
Municipality: Chambersburg Boro
Facility Id: 593668
Facility Type: Underground Storage Tank Containing Petroleum
Facility Status: Cleanup Completed
Status Date: 10/03/2007
Confirmed Date: 10/10/1990
Program Other Id: 28-29472
Client: SHEETZ INC
Incident Id: 12492
Incident Desc: SHEETZ 69
Suspect Date: Not reported
Source Of Notification: Not reported
Release Discovered: Not reported
Source Cause Of Release: Not reported
Tank: Not reported
Impact Desc: Ground Water
Substance: Unleaded Gasoline
CAS RN: 71-43-2
Chemical: BENZENE
Comments: Not reported
Horizontal Ref Datum: NAD27
Altitude Datum: Not reported
Latitude: 39.3050
Longitude: -77.6650

Name: SHEETZ 69
Address: 169 LINCOLN WAY W

Map ID
Direction
Distance
Elevation

MAP FINDINGS

Site

Database(s)

EDR ID Number
EPA ID Number

SHEETZ 69 (Continued)

S102605042

City,State,Zip: CHAMBERSBURG, PA 17201-2101
Region: EP SC Rgnl Off Harrisburg
Municipality: Chambersburg Boro
Facility Id: 593668
Facility Type: Underground Storage Tank Containing Petroleum
Facility Status: Cleanup Completed
Status Date: 10/03/2007
Confirmed Date: 10/10/1990
Program Other Id: 28-29472
Client: SHEETZ INC
Incident Id: 12492
Incident Desc: SHEETZ 69
Suspect Date: Not reported
Source Of Notification: Not reported
Release Discovered: Not reported
Source Cause Of Release: Not reported
Tank: Not reported
Impact Desc: Ground Water
Substance: Unleaded Gasoline
CAS RN: 1634-04-4
Chemical: METHYL TERT-BUTYL ETHER (MTBE)
Comments: Not reported
Horizontal Ref Datum: NAD27
Altitude Datum: Not reported
Latitude: 39.3050
Longitude: -77.6650

Name: SHEETZ 69
Address: 169 LINCOLN WAY W
City,State,Zip: CHAMBERSBURG, PA 17201-2101
Region: EP SC Rgnl Off Harrisburg
Municipality: Chambersburg Boro
Facility Id: 593668
Facility Type: Underground Storage Tank Containing Petroleum
Facility Status: Cleanup Completed
Status Date: 10/03/2007
Confirmed Date: 10/10/1990
Program Other Id: 28-29472
Client: SHEETZ INC
Incident Id: 12492
Incident Desc: SHEETZ 69
Suspect Date: Not reported
Source Of Notification: Not reported
Release Discovered: Not reported
Source Cause Of Release: Not reported
Tank: Not reported
Impact Desc: Ground Water
Substance: Unleaded Gasoline
CAS RN: 91-20-3
Chemical: NAPHTHALENE
Comments: Not reported
Horizontal Ref Datum: NAD27
Altitude Datum: Not reported
Latitude: 39.3050
Longitude: -77.6650

Name: SHEETZ 69

Map ID
Direction
Distance
Elevation

MAP FINDINGS

Site

Database(s)

EDR ID Number
EPA ID Number

SHEETZ 69 (Continued)

S102605042

Address: 169 LINCOLN WAY W
City,State,Zip: CHAMBERSBURG, PA 17201-2101
Region: EP SC Rgnl Off Harrisburg
Municipality: Chambersburg Boro
Facility Id: 593668
Facility Type: Underground Storage Tank Containing Petroleum
Facility Status: Cleanup Completed
Status Date: 10/03/2007
Confirmed Date: 10/10/1990
Program Other Id: 28-29472
Client: SHEETZ INC
Incident Id: 12492
Incident Desc: SHEETZ 69
Suspect Date: Not reported
Source Of Notification: Not reported
Release Discovered: Not reported
Source Cause Of Release: Not reported
Tank: Not reported
Impact Desc: Soil
Substance: Unleaded Gasoline
CAS RN: Not reported
Chemical: Not reported
Comments: Not reported
Horizontal Ref Datum: NAD27
Altitude Datum: Not reported
Latitude: 39.3050
Longitude: -77.6650

AUL:

Name: SHEETZ 69
Address: 169 LINCOLN WAY W
City,State,Zip: CHAMBERSBURG, PA 17201-2101
Facility Id: 593668
Primary Facility Type: Storage Tank Locator
Latitude: 39 55' 54"
Longitude: -77 38' 42"
Region: Southcentral Region
Client Id: 36334
Client Name: SHEETZ INC
Incident Id / Name Description: 12492 SHEETZ 69
Remediation Id: N/A
Remediation Received Date: N/A
Address: 169 LINCOLN WAY W CHAMBERSBURG, PA 17201-2101
AUL Code: ENVIRONMENTAL COVENANT
Received Date: 08/05/2008
Action Date: 08/05/2008
Action: DEP SIGNED
Recorded Date: 08/06/2008
Terminated Date: Not reported
Amended Date: Not reported
Activity Use Limitation Code: GWPRO
Activity Use Limitation Desc: GROUNDWATER USE PROHIBITED
Aul Comment: Not reported
Internal Use EDR Field: DETAIL AS OF JANUARY 2013

ARCHIVE UST:

Map ID
Direction
Distance
Elevation

MAP FINDINGS

Site

Database(s)

EDR ID Number
EPA ID Number

SHEETZ 69 (Continued)

S102605042

Name: SHEETZ 69
Address: 169 LINCOLN WAY W
City,State,Zip: CHAMBERSBURG 17201-2101
Facility Id: 28-29472
Site ID: 575130
Municipality: Chambersburg Boro
Client Date: 36334
Owner Id: Not reported
Owner Name: SHEETZ INC
Owner Address: 5700 6TH AVE
Owner Address 2: Not reported
Owner City,St,Zip: ALTOONA, PA 16602-1111
Owner Phone: Not reported
Owner County Code: Not reported
Resp Party Name: SHEETZ INC
RP Address: 5700 6TH AVE
RP Address 2: Not reported
RP City,St,Zip: ALTOONA, PA 16602-1111
Region Code Name: Not reported
Regulated Expire Date: Not reported

Tank Sequence #: 001
Tank Id: 649007
Status: Closed Without a Permit
Status Code End Date: Not reported
Capacity: 10000
Substance: GAS
Tank Substance End Date: Not reported
Install Date: 09/01/1979
Tank Code: UST
Inspection Code: Not reported
Last Inspection: Not reported
Substance Type: Not reported
CASRN for Hazardous Substances: 36334
Chemical Name: SHEETZ INC
Other Information Regarding The Tank Substance: Not reported
Undeliverable Address Ind.: N
Contact Name: DAVID S DODSON ENVIR COMPLIANCE MGR
Company: Not reported

Tank Sequence #: 002
Tank Id: 649008
Status: Closed Without a Permit
Status Code End Date: Not reported
Capacity: 10000
Substance: GAS
Tank Substance End Date: Not reported
Install Date: 09/01/1979
Tank Code: UST
Inspection Code: Not reported
Last Inspection: Not reported
Substance Type: Not reported
CASRN for Hazardous Substances: 36334
Chemical Name: SHEETZ INC
Other Information Regarding The Tank Substance: Not reported
Undeliverable Address Ind.: N

Map ID
Direction
Distance
Elevation

MAP FINDINGS

Site

Database(s)

EDR ID Number
EPA ID Number

SHEETZ 69 (Continued)

S102605042

Contact Name: DAVID S DODSON ENVIR COMPLIANCE MGR
Company: Not reported

Tank Sequence #: 003
Tank Id: 649009
Status: Closed Without a Permit
Status Code End Date: Not reported
Capacity: 10000
Substance: GAS
Tank Substance End Date: Not reported
Install Date: 09/01/1979
Tank Code: UST
Inspection Code: Not reported
Last Inspection: Not reported
Substance Type: Not reported
CASRN for Hazardous Substances: 36334
Chemical Name: SHEETZ INC
Other Information Regarding The Tank Substance: Not reported
Undeliverable Address Ind.: N
Contact Name: DAVID S DODSON ENVIR COMPLIANCE MGR
Company: Not reported

Tank Sequence #: 004
Tank Id: 649010
Status: Removed
Status Code End Date: Not reported
Capacity: 12000
Substance: GAS
Tank Substance End Date: Not reported
Install Date: 01/01/1990
Tank Code: UST
Inspection Code: Not reported
Last Inspection: Not reported
Substance Type: Not reported
CASRN for Hazardous Substances: 36334
Chemical Name: SHEETZ INC
Other Information Regarding The Tank Substance: Not reported
Undeliverable Address Ind.: N
Contact Name: DAVID S DODSON ENVIR COMPLIANCE MGR
Company: Not reported

Tank Sequence #: 005
Tank Id: 649011
Status: Removed
Status Code End Date: Not reported
Capacity: 12000
Substance: GAS
Tank Substance End Date: Not reported
Install Date: 01/01/1990
Tank Code: UST
Inspection Code: Not reported
Last Inspection: Not reported
Substance Type: Not reported
CASRN for Hazardous Substances: 36334

Map ID
Direction
Distance
Elevation

MAP FINDINGS

Site

Database(s)

EDR ID Number
EPA ID Number

SHEETZ 69 (Continued)

S102605042

Chemical Name: SHEETZ INC
Other Information Regarding The Tank Substance: Not reported
Undeliverable Address Ind.: N
Contact Name: DAVID S DODSON ENVIR COMPLIANCE MGR
Company: Not reported

Tank Sequence #: 006
Tank Id: 649012
Status: Removed
Status Code End Date: Not reported
Capacity: 6000
Substance: KERO
Tank Substance End Date: Not reported
Install Date: 01/01/1990
Tank Code: UST
Inspection Code: Not reported
Last Inspection: Not reported
Substance Type: Not reported
CASRN for Hazardous Substances: 36334
Chemical Name: SHEETZ INC
Other Information Regarding The Tank Substance: Not reported
Undeliverable Address Ind.: N
Contact Name: DAVID S DODSON ENVIR COMPLIANCE MGR
Company: Not reported

U73
SE
< 1/8
0.079 mi.
419 ft.

SHEETZ STORE NO 69
169 LINCOLN WAY W
CHAMBERSBURG, PA 17201

RCRA NonGen / NLR
FINDS
ECHO

1008405296
PAR000525931

Site 2 of 4 in cluster U

Actual:
607 ft.
Focus Map:
5

RCRA Listings:
Date Form Received by Agency: 20180620
Handler Name: Sheetz Store No 69
Handler Address: 169 LINCOLN WAY W
Handler City,State,Zip: CHAMBERSBURG, PA 17201-2101
EPA ID: PAR000525931
Contact Name: DAVID S DODSON
Contact Address: 5700 6TH AVE
Contact City,State,Zip: ALTOONA, PA 16602-1111
Contact Telephone: 814-239-1402
Contact Fax: Not reported
Contact Email: Not reported
Contact Title: ENV MGR
EPA Region: 03
Land Type: Private
Federal Waste Generator Description: Not a generator, verified
Non-Notifier: Not reported
Biennial Report Cycle: Not reported
Accessibility: Not reported
Active Site Indicator: Not reported
State District Owner: Pa
State District: 3
Mailing Address: 5700 6TH AVE
Mailing City,State,Zip: ALTOONA, PA 16602-1111
Owner Name: Sheetz Inc
Owner Type: Private

Map ID
Direction
Distance
Elevation

MAP FINDINGS

Site

Database(s)

EDR ID Number
EPA ID Number

SHEETZ STORE NO 69 (Continued)

1008405296

Operator Name:	Sheetz Inc
Operator Type:	Private
Short-Term Generator Activity:	No
Importer Activity:	No
Mixed Waste Generator:	No
Transporter Activity:	No
Transfer Facility Activity:	No
Recycler Activity with Storage:	No
Small Quantity On-Site Burner Exemption:	No
Smelting Melting and Refining Furnace Exemption:	No
Underground Injection Control:	No
Off-Site Waste Receipt:	No
Universal Waste Indicator:	No
Universal Waste Destination Facility:	No
Federal Universal Waste:	No
Active Site State-Reg Handler:	---
Federal Facility Indicator:	Not reported
Hazardous Secondary Material Indicator:	NN
Sub-Part K Indicator:	Not reported
2018 GPRA Permit Baseline:	Not on the Baseline
2018 GPRA Renewals Baseline:	Not on the Baseline
202 GPRA Corrective Action Baseline:	No
Subject to Corrective Action Universe:	No
Non-TSDFs Where RCRA CA has Been Imposed Universe:	No
Corrective Action Priority Ranking:	No NCAPS ranking
Environmental Control Indicator:	No
Institutional Control Indicator:	No
Human Exposure Controls Indicator:	N/A
Groundwater Controls Indicator:	N/A
Significant Non-Complier Universe:	No
Unaddressed Significant Non-Complier Universe:	No
Addressed Significant Non-Complier Universe:	No
Significant Non-Complier With a Compliance Schedule Universe:	No
Financial Assurance Required:	Not reported
Handler Date of Last Change:	20180702
Recognized Trader-Importer:	No
Recognized Trader-Exporter:	No
Importer of Spent Lead Acid Batteries:	No
Exporter of Spent Lead Acid Batteries:	No
Recycler Activity Without Storage:	No
Manifest Broker:	No
Sub-Part P Indicator:	No

Hazardous Waste Summary:

Waste Code:	D001
Waste Description:	Ignitable Waste

Waste Code:	D018
Waste Description:	Benzene

Handler - Owner Operator:

Owner/Operator Indicator:	Operator
Owner/Operator Name:	SHEETZ INC
Legal Status:	Private
Date Became Current:	19800101

Map ID
Direction
Distance
Elevation

MAP FINDINGS

Site

Database(s)

EDR ID Number
EPA ID Number

SHEETZ STORE NO 69 (Continued)

1008405296

Date Ended Current:	Not reported
Owner/Operator Address:	Not reported
Owner/Operator City,State,Zip:	Not reported
Owner/Operator Telephone:	Not reported
Owner/Operator Telephone Ext:	Not reported
Owner/Operator Fax:	Not reported
Owner/Operator Email:	Not reported
Owner/Operator Indicator:	Owner
Owner/Operator Name: SHEETZ INC	
Legal Status:	Private
Date Became Current:	19800101
Date Ended Current:	Not reported
Owner/Operator Address:	5700 6TH AVE
Owner/Operator City,State,Zip:	ALTOONA, PA 16602
Owner/Operator Telephone:	Not reported
Owner/Operator Telephone Ext:	Not reported
Owner/Operator Fax:	Not reported
Owner/Operator Email:	Not reported
Owner/Operator Indicator:	Operator
Owner/Operator Name: SHEETZ INC	
Legal Status:	Private
Date Became Current:	19800101
Date Ended Current:	Not reported
Owner/Operator Address:	Not reported
Owner/Operator City,State,Zip:	Not reported
Owner/Operator Telephone:	Not reported
Owner/Operator Telephone Ext:	Not reported
Owner/Operator Fax:	Not reported
Owner/Operator Email:	Not reported
Owner/Operator Indicator:	Owner
Owner/Operator Name: SHEETZ INC	
Legal Status:	Private
Date Became Current:	19800101
Date Ended Current:	Not reported
Owner/Operator Address:	5700 6TH AVE
Owner/Operator City,State,Zip:	ALTOONA, PA 16602-1111
Owner/Operator Telephone:	Not reported
Owner/Operator Telephone Ext:	Not reported
Owner/Operator Fax:	Not reported
Owner/Operator Email:	Not reported
Historic Generators:	
Receive Date:	20180620
Handler Name: SHEETZ STORE NO 69	
Federal Waste Generator Description:	Not a generator, verified
State District Owner:	Pa
Large Quantity Handler of Universal Waste:	No
Recognized Trader Importer:	No
Recognized Trader Exporter:	No
Spent Lead Acid Battery Importer:	No
Spent Lead Acid Battery Exporter:	No
Current Record:	Yes
Non Storage Recycler Activity:	Not reported
Electronic Manifest Broker:	Not reported

Map ID
Direction
Distance
Elevation

MAP FINDINGS

Site

Database(s)

EDR ID Number
EPA ID Number

SHEETZ STORE NO 69 (Continued)

1008405296

Receive Date: 20110810
Handler Name: SHEETZ STORE NO 69
Federal Waste Generator Description: Not a generator, verified
State District Owner: Pa
Large Quantity Handler of Universal Waste: No
Recognized Trader Importer: No
Recognized Trader Exporter: No
Spent Lead Acid Battery Importer: No
Spent Lead Acid Battery Exporter: No
Current Record: No
Non Storage Recycler Activity: Not reported
Electronic Manifest Broker: Not reported

List of NAICS Codes and Descriptions:

NAICS Code: 44711
NAICS Description: GASOLINE STATIONS WITH CONVENIENCE STORES

NAICS Code: 447110
NAICS Description: GASOLINE STATIONS WITH CONVENIENCE STORES

Facility Has Received Notices of Violations:

Violations: No Violations Found

Evaluation Action Summary:

Evaluations: No Evaluations Found

FINDS:

Registry ID: 110022822766

[Click Here for FRS Facility Detail Report:](#)

Environmental Interest/Information System:

RCRAInfo is a national information system that supports the Resource Conservation and Recovery Act (RCRA) program through the tracking of events and activities related to facilities that generate, transport, and treat, store, or dispose of hazardous waste. RCRAInfo allows RCRA program staff to track the notification, permit, compliance, and corrective action activities required under RCRA.
PA-EFACTS (Pennsylvania - Environmental Facility Application Compliance Tracking System) is a Department-wide database that provides a holistic view of clients and sites (including facilities) that DEP regulates.

[Click this hyperlink](#) while viewing on your computer to access additional FINDS: detail in the EDR Site Report.

ECHO:

Envid: 1008405296
Registry ID: 110022822766
DFR URL: <http://echo.epa.gov/detailed-facility-report?fid=110022822766>
Name: SHEETZ STORE NO 69
Address: 169 LINCOLN WAY W
City,State,Zip: CHAMBERSBURG, PA 17201

Map ID
Direction
Distance
Elevation

MAP FINDINGS

Site

Database(s)

EDR ID Number
EPA ID Number

U74
SE
< 1/8
0.079 mi.
419 ft.
SHEETZ INC
169 LINCOLN WAY W
CHAMBERSBURG, PA 17201
Site 3 of 4 in cluster U

EDR Hist Auto **1021609828**
N/A

Actual:
607 ft.
EDR Hist Auto

Focus Map:
5

Year:	Name:	Type:
1996	SHEETZ INC	Convenience Stores
1997	SHEETZ INC	Convenience Stores
1998	SHEETZ INC	Convenience Stores
1999	SHEETZ INC	Convenience Stores
2000	SHEETZ INC	Convenience Stores
2001	SHEETZ INC	Convenience Stores
2002	SHEETZ INC	Convenience Stores
2003	SHEETZ INC	Convenience Stores
2004	SHEETZ INC	Convenience Stores
2005	SHEETZ INC	Convenience Stores
2006	SHEETZ INC	Convenience Stores
2007	SHEETZ INC	Convenience Stores

U75
SE
< 1/8
0.079 mi.
419 ft.
SHEETZ STORE NO 69
169 LINCOLN WAY WEST
CHAMBERSBURG, PA 17201
Site 4 of 4 in cluster U

PA MANIFEST **S110051030**
N/A

Actual:
607 ft.

Manifest Details:

Focus Map:
5

Year:	2008
Manifest Number:	002990680JJK
Manifest Type:	TSD Copy
Generator EPA Id:	PAR000525931
Generator Date:	06/05/2008
Mailing Address:	Not reported
Mailing City,St,Zip:	Not reported
Contact Name:	Not reported
Contact Phone:	814-239-1402
TSD EPA Id:	OHD001926740
TSD Date:	Not reported
TSD Facility Name:	HUKILL CHEMICAL CORP
TSD Facility Address:	7013 KRICK ROAD
TSD Facility City:	BEDFORD
TSD Facility State:	OH
Facility Telephone:	Not reported
Page Number:	1
Line Number:	1
Waste Number:	D018
Container Number:	1
Container Type:	Fiberboard or plastic drums, barrels, kegs
Waste Quantity:	55
Unit:	Gallons (liquids only)
Handling Code:	Not reported
TSP EPA Id:	Not reported
Date TSP Sig:	Not reported

Year:	2008
Manifest Number:	002990680JJK
Manifest Type:	TSD Copy
Generator EPA Id:	PAR000525931

Map ID
Direction
Distance
Elevation

MAP FINDINGS

Site

Database(s)

EDR ID Number
EPA ID Number

SHEETZ STORE NO 69 (Continued)

S110051030

Generator Date: 06/05/2008
Mailing Address: Not reported
Mailing City,St,Zip: Not reported
Contact Name: Not reported
Contact Phone: 814-239-1402
TSD EPA Id: OHD001926740
TSD Date: Not reported
TSD Facility Name: HUKILL CHEMICAL CORP
TSD Facility Address: 7013 KRICK ROAD
TSD Facility City: BEDFORD
TSD Facility State: OH
Facility Telephone: Not reported
Page Number: 1
Line Number: 1
Waste Number: D001
Container Number: 1
Container Type: Fiberboard or plastic drums, barrels, kegs
Waste Quantity: 55
Unit: Gallons (liquids only)
Handling Code: Not reported
TSP EPA Id: Not reported
Date TSP Sig: Not reported

O76
South
< 1/8
0.084 mi.
446 ft.

CHAMBERSBURG MOTOR PARTS
212 SOUTH MAIN ST
CHAMBERSBURG, PA 17201
Site 2 of 2 in cluster O

RCRA NonGen / NLR **1004775550**
FINDS **PAD987394848**
ECHO

Actual:
618 ft.
Focus Map:
5

RCRA Listings:
Date Form Received by Agency: 20200220
Handler Name: Chambersburg Motor Parts
Handler Address: 212 S MAIN ST
Handler City,State,Zip: CHAMBERSBURG, PA 17201-2504
EPA ID: PAD987394848
Contact Name: Not reported
Contact Address: Not reported
Contact City,State,Zip: Not reported
Contact Telephone: Not reported
Contact Fax: Not reported
Contact Email: Not reported
Contact Title: Not reported
EPA Region: 03
Land Type: Other
Federal Waste Generator Description: Not a generator, verified
Non-Notifier: Not reported
Biennial Report Cycle: Not reported
Accessibility: Not reported
Active Site Indicator: Not reported
State District Owner: Pa
State District: 3
Mailing Address: Not reported
Mailing City,State,Zip: Not reported
Owner Name: Not reported
Owner Type: Not reported
Operator Name: Not reported
Operator Type: Not reported
Short-Term Generator Activity: No

Map ID
Direction
Distance
Elevation

MAP FINDINGS

Site

Database(s)

EDR ID Number
EPA ID Number

CHAMBERSBURG MOTOR PARTS (Continued)

1004775550

Importer Activity:	No
Mixed Waste Generator:	No
Transporter Activity:	No
Transfer Facility Activity:	No
Recycler Activity with Storage:	No
Small Quantity On-Site Burner Exemption:	No
Smelting Melting and Refining Furnace Exemption:	No
Underground Injection Control:	No
Off-Site Waste Receipt:	No
Universal Waste Indicator:	No
Universal Waste Destination Facility:	No
Federal Universal Waste:	No
Active Site State-Reg Handler:	---
Federal Facility Indicator:	Not reported
Hazardous Secondary Material Indicator:	N
Sub-Part K Indicator:	Not reported
2018 GPRA Permit Baseline:	Not on the Baseline
2018 GPRA Renewals Baseline:	Not on the Baseline
202 GPRA Corrective Action Baseline:	No
Subject to Corrective Action Universe:	No
Non-TSDFs Where RCRA CA has Been Imposed Universe:	No
Corrective Action Priority Ranking:	No NCAPS ranking
Environmental Control Indicator:	No
Institutional Control Indicator:	No
Human Exposure Controls Indicator:	N/A
Groundwater Controls Indicator:	N/A
Significant Non-Complier Universe:	No
Unaddressed Significant Non-Complier Universe:	No
Addressed Significant Non-Complier Universe:	No
Significant Non-Complier With a Compliance Schedule Universe:	No
Financial Assurance Required:	Not reported
Handler Date of Last Change:	20200320
Recognized Trader-Importer:	No
Recognized Trader-Exporter:	No
Importer of Spent Lead Acid Batteries:	No
Exporter of Spent Lead Acid Batteries:	No
Recycler Activity Without Storage:	No
Manifest Broker:	No
Sub-Part P Indicator:	No

Hazardous Waste Summary:

Waste Code:	D000
Waste Description:	Not Defined
Waste Code:	D002
Waste Description:	Corrosive Waste
Waste Code:	D004
Waste Description:	Arsenic
Waste Code:	D011
Waste Description:	Silver

Handler - Owner Operator:

Owner/Operator Indicator:	Owner
---------------------------	-------

Map ID
Direction
Distance
Elevation

MAP FINDINGS

Site

Database(s)

EDR ID Number
EPA ID Number

CHAMBERSBURG MOTOR PARTS (Continued)

1004775550

Owner/Operator Name: WILLIAM HILLING AND DOUGLAS GOSSARD
Legal Status: Private
Date Became Current: Not reported
Date Ended Current: Not reported
Owner/Operator Address: PO BOX 411
Owner/Operator City,State,Zip: CHAMBERSBURG, PA 17201-2504
Owner/Operator Telephone: 717-264-8802
Owner/Operator Telephone Ext: Not reported
Owner/Operator Fax: Not reported
Owner/Operator Email: Not reported

Historic Generators:

Receive Date: 20200220
Handler Name: CHAMBERSBURG MOTOR PARTS
Federal Waste Generator Description: Not a generator, verified
State District Owner: Pa
Large Quantity Handler of Universal Waste: No
Recognized Trader Importer: No
Recognized Trader Exporter: No
Spent Lead Acid Battery Importer: No
Spent Lead Acid Battery Exporter: No
Current Record: Yes
Non Storage Recycler Activity: Not reported
Electronic Manifest Broker: Not reported

Receive Date: 19930316
Handler Name: CHAMBERSBURG MOTOR PARTS
Federal Waste Generator Description: Conditionally Exempt Small Quantity Generator
State District Owner: Pa
Large Quantity Handler of Universal Waste: No
Recognized Trader Importer: No
Recognized Trader Exporter: No
Spent Lead Acid Battery Importer: No
Spent Lead Acid Battery Exporter: No
Current Record: No
Non Storage Recycler Activity: Not reported
Electronic Manifest Broker: Not reported

List of NAICS Codes and Descriptions:

NAICS Codes: No NAICS Codes Found

Has the Facility Received Notices of Violations:

Found Violation: No
Agency Which Determined Violation: Not reported
Violation Short Description: Not reported
Date Violation was Determined: Not reported
Actual Return to Compliance Date: Not reported
Return to Compliance Qualifier: Not reported
Violation Responsible Agency: Not reported
Scheduled Compliance Date: Not reported
Enforcement Identifier: Not reported
Date of Enforcement Action: Not reported
Enforcement Responsible Agency: Not reported
Enforcement Docket Number: Not reported
Enforcement Attorney: Not reported
Corrective Action Component: Not reported

Map ID
Direction
Distance
Elevation

MAP FINDINGS

Site

Database(s)

EDR ID Number
EPA ID Number

CHAMBERSBURG MOTOR PARTS (Continued)

1004775550

Appeal Initiated Date:	Not reported
Appeal Resolution Date:	Not reported
Disposition Status Date:	Not reported
Disposition Status:	Not reported
Disposition Status Description:	Not reported
Consent/Final Order Sequence Number	Not reported
Consent/Final Order Respondent Name:	Not reported
Consent/Final Order Lead Agency:	Not reported
Enforcement Type:	Not reported
Enforcement Responsible Person:	Not reported
Enforcement Responsible Sub-Organization:	Not reported
SEP Sequence Number:	Not reported
SEP Expenditure Amount:	Not reported
SEP Scheduled Completion Date:	Not reported
SEP Actual Date:	Not reported
SEP Defaulted Date:	Not reported
SEP Type:	Not reported
SEP Type Description:	Not reported
Proposed Amount:	Not reported
Final Monetary Amount:	Not reported
Paid Amount:	Not reported
Final Count:	Not reported
Final Amount:	Not reported

Evaluation Action Summary:

Evaluation Date:	20200219
Evaluation Responsible Agency:	State
Found Violation:	No
Evaluation Type Description:	COMPLIANCE EVALUATION INSPECTION ON-SITE
Evaluation Responsible Person Identifier:	BNW
Evaluation Responsible Sub-Organization:	WM
Actual Return to Compliance Date:	Not reported
Scheduled Compliance Date:	Not reported
Date of Request:	Not reported
Date Response Received:	Not reported
Request Agency:	Not reported
Former Citation:	Not reported

FINDS:

Registry ID: 110001007758

[Click Here for FRS Facility Detail Report:](#)

Environmental Interest/Information System:

RCRAInfo is a national information system that supports the Resource Conservation and Recovery Act (RCRA) program through the tracking of events and activities related to facilities that generate, transport, and treat, store, or dispose of hazardous waste. RCRAInfo allows RCRA program staff to track the notification, permit, compliance, and corrective action activities required under RCRA.

PA-EFACTS (Pennsylvania - Environmental Facility Application Compliance Tracking System) is a Department-wide database that provides a holistic view of clients and sites (including facilities) that DEP regulates.

Map ID
Direction
Distance
Elevation

MAP FINDINGS

Site

Database(s)

EDR ID Number
EPA ID Number

CHAMBERSBURG MOTOR PARTS (Continued)

1004775550

[Click this hyperlink](#) while viewing on your computer to access additional FINDS: detail in the EDR Site Report.

ECHO:

Envid: 1004775550
Registry ID: 110001007758
DFR URL: <http://echo.epa.gov/detailed-facility-report?fid=110001007758>
Name: CHAMBERSBURG MOTOR PARTS
Address: 212 SOUTH MAIN ST
City,State,Zip: CHAMBERSBURG, PA 17201

77
North
< 1/8
0.090 mi.
474 ft.

CASD SUPPORT SVC BLDG
483 S MAIN ST
CHAMBERSBURG, PA 17301

PA ARCHIVE UST **S111108441**
N/A

Actual:
617 ft.
Focus Map:
5

ARCHIVE UST:

Name: CASD SUPPORT SVC BLDG
Address: 483 S MAIN ST
City,State,Zip: CHAMBERSBURG 17301
Facility Id: 28-29131
Site ID: 575129
Municipality: Chambersburg Boro
Client Date: 8156
Owner Id: Not reported
Owner Name: CHAMBERSBURG SCH DIST
Owner Address: 511 S 6TH ST
Owner Address 2: Not reported
Owner City,St,Zip: CHAMBERSBURG, PA 17201-3405
Owner Phone: Not reported
Owner County Code: Not reported
Resp Party Name: CHAMBERSBURG SCH DIST
RP Address: 511 S 6TH ST
RP Address 2: Not reported
RP City,St,Zip: CHAMBERSBURG, PA 17201-3405
Region Code Name: Not reported
Regulated Expire Date: Not reported

Tank Sequence #: 001
Tank Id: 649005
Status: Exempt From State Law
Status Code End Date: Not reported
Capacity: 10000
Substance: UNREG
Tank Substance End Date: Not reported
Install Date: 01/01/1978
Tank Code: UST
Inspection Code: Not reported
Last Inspection: Not reported
Substance Type: Not reported
CASRN for Hazardous Substances: 8156
Chemical Name: CHAMBERSBURG SCH DIST
Other Information Regarding The Tank Substance: Not reported
Undeliverable Address Ind.: N
Contact Name: RICHARD BENDER
Company: Not reported

Map ID
Direction
Distance
Elevation

MAP FINDINGS

Site

Database(s)

EDR ID Number
EPA ID Number

CASD SUPPORT SVC BLDG (Continued)

S111108441

Tank Sequence #: 002
Tank Id: 649006
Status: Exempt From State Law
Status Code End Date: Not reported
Capacity: 10000
Substance: UNREG
Tank Substance End Date: Not reported
Install Date: 01/01/1978
Tank Code: UST
Inspection Code: Not reported
Last Inspection: Not reported
Substance Type: Not reported
CASRN for Hazardous Substances: 8156
Chemical Name: CHAMBERSBURG SCH DIST
Other Information Regarding The Tank Substance: Not reported
Undeliverable Address Ind.: N
Contact Name: RICHARD BENDER
Company: Not reported

V78
WSW
< 1/8
0.090 mi.
475 ft.
ABLE TIRE
401 LINCOLN WAY W
CHAMBERSBURG, PA 17201
Site 1 of 2 in cluster V

PA ARCHIVE UST **S119700387**
N/A

Actual:
640 ft.
Focus Map:
5

ARCHIVE UST:
Name: ABLE TIRE
Address: 401 LINCOLN WAY W
City,State,Zip: CHAMBERSBURG 17201-2017
Facility Id: 28-04792
Site ID: 575006
Municipality: Chambersburg Boro
Client Date: 190291
Owner Id: Not reported
Owner Name: EC BARNES INC
Owner Address: 8632 LINCOLN WAY W
Owner Address 2: PO BOX 277
Owner City,St,Zip: SAINT THOMAS, PA 17252
Owner Phone: Not reported
Owner County Code: Not reported
Resp Party Name: EC BARNES INC
RP Address: PO BOX 277
RP Address 2: Not reported
RP City,St,Zip: SAINT THOMAS, PA 17252-0277
Region Code Name: Not reported
Regulated Expire Date: Not reported

Tank Sequence #: 001
Tank Id: 648268
Status: Closed Without a Permit
Status Code End Date: Not reported
Capacity: 10000
Substance: GAS
Tank Substance End Date: Not reported
Install Date: 12/01/1974
Tank Code: UST
Inspection Code: Not reported
Last Inspection: Not reported

Map ID
Direction
Distance
Elevation

MAP FINDINGS

Site

Database(s)

EDR ID Number
EPA ID Number

ABLE TIRE (Continued)

S119700387

Substance Type:	Not reported
CASRN for Hazardous Substances:	190291
Chemical Name:	EC BARNES INC
Other Information Regarding The Tank Substance:	Not reported
Undeliverable Address Ind.:	N
Contact Name:	UNKNOWN
Company:	Not reported
Tank Sequence #:	002
Tank Id:	648269
Status:	Closed Without a Permit
Status Code End Date:	Not reported
Capacity:	4000
Substance:	GAS
Tank Substance End Date:	Not reported
Install Date:	12/01/1974
Tank Code:	UST
Inspection Code:	Not reported
Last Inspection:	Not reported
Substance Type:	Not reported
CASRN for Hazardous Substances:	190291
Chemical Name:	EC BARNES INC
Other Information Regarding The Tank Substance:	Not reported
Undeliverable Address Ind.:	N
Contact Name:	UNKNOWN
Company:	Not reported
Tank Sequence #:	003
Tank Id:	648270
Status:	Closed Without a Permit
Status Code End Date:	Not reported
Capacity:	1000
Substance:	USDOL
Tank Substance End Date:	Not reported
Install Date:	06/01/1994
Tank Code:	UST
Inspection Code:	Not reported
Last Inspection:	Not reported
Substance Type:	Not reported
CASRN for Hazardous Substances:	190291
Chemical Name:	EC BARNES INC
Other Information Regarding The Tank Substance:	Not reported
Undeliverable Address Ind.:	N
Contact Name:	UNKNOWN
Company:	Not reported

Map ID
Direction
Distance
Elevation

MAP FINDINGS

Site

Database(s)

EDR ID Number
EPA ID Number

V79 **ABLE TIRE**
WSW **401 LINCOLN WAY W**
< 1/8 **CHAMBERSBURG, PA 17201**
0.090 mi.
475 ft. **Site 2 of 2 in cluster V**

PA LUST **S118475245**
 N/A

Actual:
640 ft.

Focus Map:
5

LUST:

Name: ABLE TIRE
Address: 401 LINCOLN WAY W
City,State,Zip: CHAMBERSBURG, PA 17201-2017
Region: EP SC Rgnl Off Harrisburg
Municipality: Chambersburg Boro
Facility Id: 593498
Facility Type: Underground Storage Tank Containing Petroleum
Facility Status: Cleanup Completed
Status Date: 12/29/2006
Confirmed Date: 07/14/1993
Program Other Id: 28-04792
Client: EC BARNES INC
Incident Id: 33777
Incident Desc: Not reported
Suspect Date: 07/14/1993
Source Of Notification: Not reported
Release Discovered: Not reported
Source Cause Of Release: Not reported
Tank: Not reported
Impact Desc: Ground Water
Substance: Unleaded Gasoline
CAS RN: 71-43-2
Chemical: BENZENE
Comments: Not reported
Horizontal Ref Datum: WGS84
Altitude Datum: Not reported
Latitude: 39.938540
Longitude: -77.669081

Name: ABLE TIRE
Address: 401 LINCOLN WAY W
City,State,Zip: CHAMBERSBURG, PA 17201-2017
Region: EP SC Rgnl Off Harrisburg
Municipality: Chambersburg Boro
Facility Id: 593498
Facility Type: Underground Storage Tank Containing Petroleum
Facility Status: Cleanup Completed
Status Date: 12/29/2006
Confirmed Date: 07/14/1993
Program Other Id: 28-04792
Client: EC BARNES INC
Incident Id: 33777
Incident Desc: Not reported
Suspect Date: 07/14/1993
Source Of Notification: Not reported
Release Discovered: Not reported
Source Cause Of Release: Not reported
Tank: Not reported
Impact Desc: Ground Water
Substance: Unleaded Gasoline
CAS RN: 100-41-4
Chemical: ETHYL BENZENE

Map ID
Direction
Distance
Elevation

MAP FINDINGS

Site

Database(s)

EDR ID Number
EPA ID Number

ABLE TIRE (Continued)

S118475245

Comments: Not reported
Horizontal Ref Datum: WGS84
Altitude Datum: Not reported
Latitude: 39.938540
Longitude: -77.669081

Name: ABLE TIRE
Address: 401 LINCOLN WAY W
City,State,Zip: CHAMBERSBURG, PA 17201-2017
Region: EP SC Rgnl Off Harrisburg
Municipality: Chambersburg Boro
Facility Id: 593498
Facility Type: Underground Storage Tank Containing Petroleum
Facility Status: Cleanup Completed
Status Date: 12/29/2006
Confirmed Date: 07/14/1993
Program Other Id: 28-04792
Client: EC BARNES INC
Incident Id: 33777
Incident Desc: Not reported
Suspect Date: 07/14/1993
Source Of Notification: Not reported
Release Discovered: Not reported
Source Cause Of Release: Not reported
Tank: Not reported
Impact Desc: Ground Water
Substance: Unleaded Gasoline
CAS RN: 91-20-3
Chemical: NAPHTHALENE
Comments: Not reported
Horizontal Ref Datum: WGS84
Altitude Datum: Not reported
Latitude: 39.938540
Longitude: -77.669081

Name: ABLE TIRE
Address: 401 LINCOLN WAY W
City,State,Zip: CHAMBERSBURG, PA 17201-2017
Region: EP SC Rgnl Off Harrisburg
Municipality: Chambersburg Boro
Facility Id: 593498
Facility Type: Underground Storage Tank Containing Petroleum
Facility Status: Cleanup Completed
Status Date: 12/29/2006
Confirmed Date: 07/14/1993
Program Other Id: 28-04792
Client: EC BARNES INC
Incident Id: 33777
Incident Desc: Not reported
Suspect Date: 07/14/1993
Source Of Notification: Not reported
Release Discovered: Not reported
Source Cause Of Release: Not reported
Tank: Not reported
Impact Desc: Ground Water
Substance: Unleaded Gasoline
CAS RN: 108-88-3

Map ID
Direction
Distance
Elevation

MAP FINDINGS

Site

Database(s)

EDR ID Number
EPA ID Number

ABLE TIRE (Continued)

S118475245

Chemical: TOLUENE
Comments: Not reported
Horizontal Ref Datum: WGS84
Altitude Datum: Not reported
Latitude: 39.938540
Longitude: -77.669081

Name: ABLE TIRE
Address: 401 LINCOLN WAY W
City,State,Zip: CHAMBERSBURG, PA 17201-2017
Region: EP SC Rgnl Off Harrisburg
Municipality: Chambersburg Boro
Facility Id: 593498
Facility Type: Underground Storage Tank Containing Petroleum
Facility Status: Cleanup Completed
Status Date: 12/29/2006
Confirmed Date: 07/14/1993
Program Other Id: 28-04792
Client: EC BARNES INC
Incident Id: 33777
Incident Desc: Not reported
Suspect Date: 07/14/1993
Source Of Notification: Not reported
Release Discovered: Not reported
Source Cause Of Release: Not reported
Tank: Not reported
Impact Desc: Soil
Substance: Unleaded Gasoline
CAS RN: Not reported
Chemical: Not reported
Comments: Not reported
Horizontal Ref Datum: WGS84
Altitude Datum: Not reported
Latitude: 39.938540
Longitude: -77.669081

Name: ABLE TIRE
Address: 401 LINCOLN WAY W
City,State,Zip: CHAMBERSBURG, PA 17201-2017
Region: EP SC Rgnl Off Harrisburg
Municipality: Chambersburg Boro
Facility Id: 593498
Facility Type: Underground Storage Tank Containing Petroleum
Facility Status: Cleanup Completed
Status Date: 12/29/2006
Confirmed Date: 07/14/1993
Program Other Id: 28-04792
Client: EC BARNES INC
Incident Id: 33777
Incident Desc: Not reported
Suspect Date: 07/14/1993
Source Of Notification: Not reported
Release Discovered: Not reported
Source Cause Of Release: Not reported
Tank: Not reported
Impact Desc: Soil
Substance: Used Motor Oil

Map ID
Direction
Distance
Elevation

MAP FINDINGS

Site

Database(s)

EDR ID Number
EPA ID Number

ABLE TIRE (Continued)

S118475245

CAS RN: Not reported
Chemical: Not reported
Comments: Not reported
Horizontal Ref Datum: WGS84
Altitude Datum: Not reported
Latitude: 39.938540
Longitude: -77.669081

T80
North
< 1/8
0.091 mi.
479 ft.

FARMERS & MERCHANTS TRUST CO
20 S MAIN ST
CHAMBERSBURG, PA 17201

PA ARCHIVE UST **S119700498**
N/A

Site 2 of 3 in cluster T

Actual:
614 ft.

ARCHIVE UST:

Focus Map:
5

Name: FARMERS & MERCHANTS TRUST CO
Address: 20 S MAIN ST
City,State,Zip: CHAMBERSBURG 17201-2202
Facility Id: 28-60382
Site ID: 575212
Municipality: Chambersburg Boro
Client Date: 33920
Owner Id: Not reported
Owner Name: FARMERS & MERCHANTS TRUST CO
Owner Address: PO BOX 6010
Owner Address 2: Not reported
Owner City,St,Zip: CHAMBERSBURG, PA 17201-6010
Owner Phone: Not reported
Owner County Code: Not reported
Resp Party Name: FARMERS & MERCHANTS TRUST CO
RP Address: PO BOX 6010
RP Address 2: Not reported
RP City,St,Zip: CHAMBERSBURG, PA 17201-6010
Region Code Name: Not reported
Regulated Expire Date: Not reported

Tank Sequence #: 001
Tank Id: 649251
Status: Closed Without a Permit
Status Code End Date: Not reported
Capacity: 6000
Substance: HO
Tank Substance End Date: Not reported
Install Date: Not reported
Tank Code: UST
Inspection Code: Not reported
Last Inspection: Not reported
Substance Type: Not reported
CASRN for Hazardous Substances: 33920
Chemical Name: FARMERS & MERCHANTS TRUST CO
Other Information Regarding The Tank Substance: Not reported
Undeliverable Address Ind.: N
Contact Name: UNKNOWN
Company: Not reported

Map ID
Direction
Distance
Elevation

MAP FINDINGS

EDR ID Number
EPA ID Number

W81
South
< 1/8
0.094 mi.
495 ft.

TOTAL ENGERY SVC
756 S MAIN ST
CHAMBERSBURG, PA 17211

Site 1 of 3 in cluster W

PA ARCHIVE UST **S119700530**
N/A

Actual:
615 ft.

Focus Map:
5

ARCHIVE UST:

Name: TOTAL ENGERY SVC
Address: 756 S MAIN ST
City,State,Zip: CHAMBERSBURG 17211
Facility Id: 28-63137
Site ID: 575311
Municipality: Chambersburg Boro
Client Date: 77365
Owner Id: Not reported
Owner Name: OLIVER OIL CO INC
Owner Address: 875 S MAIN ST
Owner Address 2: Not reported
Owner City,St,Zip: CHAMBERSBURG, PA 17201-3520
Owner Phone: Not reported
Owner County Code: Not reported
Resp Party Name: OLIVER OIL CO INC
RP Address: 875 S MAIN ST
RP Address 2: Not reported
RP City,St,Zip: CHAMBERSBURG, PA 17201-3520
Region Code Name: Not reported
Regulated Expire Date: Not reported

Tank Sequence #: 001
Tank Id: 649647
Status: Closed Without a Permit
Status Code End Date: Not reported
Capacity: 4000
Substance: GAS
Tank Substance End Date: Not reported
Install Date: Not reported
Tank Code: UST
Inspection Code: Not reported
Last Inspection: Not reported
Substance Type: Not reported
CASRN for Hazardous Substances: 77365
Chemical Name: OLIVER OIL CO INC
Other Information Regarding The Tank Substance: Not reported
Undeliverable Address Ind.: N
Contact Name: UNKNOWN
Company: Not reported

Tank Sequence #: 002
Tank Id: 649648
Status: Closed Without a Permit
Status Code End Date: Not reported
Capacity: 4000
Substance: GAS
Tank Substance End Date: Not reported
Install Date: Not reported
Tank Code: UST
Inspection Code: Not reported
Last Inspection: Not reported

Map ID
Direction
Distance
Elevation

MAP FINDINGS

Site

Database(s)

EDR ID Number
EPA ID Number

TOTAL ENGERY SVC (Continued)

S119700530

Substance Type:	Not reported
CASRN for Hazardous Substances:	77365
Chemical Name:	OLIVER OIL CO INC
Other Information Regarding The Tank Substance:	Not reported
Undeliverable Address Ind.:	N
Contact Name:	UNKNOWN
Company:	Not reported
Tank Sequence #:	003
Tank Id:	649649
Status:	Closed Without a Permit
Status Code End Date:	Not reported
Capacity:	4000
Substance:	GAS
Tank Substance End Date:	Not reported
Install Date:	Not reported
Tank Code:	UST
Inspection Code:	Not reported
Last Inspection:	Not reported
Substance Type:	Not reported
CASRN for Hazardous Substances:	77365
Chemical Name:	OLIVER OIL CO INC
Other Information Regarding The Tank Substance:	Not reported
Undeliverable Address Ind.:	N
Contact Name:	UNKNOWN
Company:	Not reported

W82 **GOODYEAR BENJAMIN T**
South **764 S MAIN ST**
< 1/8 **CHAMBERSBURG, PA 17201**
0.098 mi.
517 ft. **Site 2 of 3 in cluster W**

EDR Hist Auto **1021505899**
N/A

Actual: EDR Hist Auto
616 ft.

Focus Map:	Year:	Name:	Type:
5	1974	GOODYEAR BENJAMIN T	Gasoline Service Stations
	1975	GOODYEAR BENJAMIN T	Gasoline Service Stations

83 **ANTLERS COIN LAUNDRY**
South **224 S MAIN ST**
< 1/8 **CHAMBERSBURG, PA 17201**
0.103 mi.
542 ft.

EDR Hist Cleaner **1018570985**
N/A

Actual: EDR Hist Cleaner
619 ft.

Focus Map:	Year:	Name:	Type:
5	1969	CODER HAROLD LE ROY	Household Appliance Stores
	1970	CODER HAROLD LEROY	Household Appliance Stores
	1971	CODER H L & SON INC	Household Appliance Stores
	1972	CODER H L & SON INC	Household Appliance Stores
	1973	CODER H L & SON INC	Drycleaning Plants, Except Rugs

Map ID
Direction
Distance
Elevation

MAP FINDINGS

Site

Database(s)

EDR ID Number
EPA ID Number

P84
South
< 1/8
0.104 mi.
549 ft.
VACANT BLDG
218 N 2ND ST
CHAMBERSBURG, PA 17201
Site 3 of 3 in cluster P

PA ARCHIVE UST
S119700565
N/A

Actual:
615 ft.

Focus Map:
5

ARCHIVE UST:

Name: VACANT BLDG
Address: 218 N 2ND ST
City,State,Zip: CHAMBERSBURG 17201-1642
Facility Id: 28-64568
Site ID: 575360
Municipality: Chambersburg Boro
Client Date: 64633
Owner Id: Not reported
Owner Name: FRANKLIN CNTY
Owner Address: 14 N MAIN ST
Owner Address 2: Not reported
Owner City,St,Zip: CHAMBERSBURG, PA 17201-1824
Owner Phone: Not reported
Owner County Code: Not reported
Resp Party Name: FRANKLIN CNTY
RP Address: 14 N MAIN ST
RP Address 2: Not reported
RP City,St,Zip: CHAMBERSBURG, PA 17201-1824
Region Code Name: Not reported
Regulated Expire Date: Not reported

Tank Sequence #: 001
Tank Id: 649746
Status: Removed
Status Code End Date: Not reported
Capacity: 2000
Substance: HO
Tank Substance End Date: Not reported
Install Date: 06/08/1994
Tank Code: UST
Inspection Code: Not reported
Last Inspection: Not reported
Substance Type: Not reported
CASRN for Hazardous Substances: 64633
Chemical Name: FRANKLIN CNTY
Other Information Regarding The Tank Substance: Not reported
Undeliverable Address Ind.: N
Contact Name: JOHN A HART CHIEF CLERK
Company: Not reported

Tank Sequence #: 002
Tank Id: 649747
Status: Removed
Status Code End Date: Not reported
Capacity: 1000
Substance: USDOL
Tank Substance End Date: Not reported
Install Date: 06/08/1994
Tank Code: UST
Inspection Code: Not reported
Last Inspection: Not reported

Map ID
Direction
Distance
Elevation

MAP FINDINGS

Site

Database(s)

EDR ID Number
EPA ID Number

VACANT BLDG (Continued)

S119700565

Substance Type: Not reported
CASRN for Hazardous Substances: 64633
Chemical Name: FRANKLIN CNTY
Other Information Regarding The Tank Substance: Not reported
Undeliverable Address Ind.: N
Contact Name: JOHN A HART CHIEF CLERK
Company: Not reported

W85
South
< 1/8
0.110 mi.
583 ft.
GOODYEAR BENJAMIN T
788 S MAIN ST
CHAMBERSBURG, PA 17201
Site 3 of 3 in cluster W

EDR Hist Auto **1021949449**
N/A

Actual:
617 ft.
EDR Hist Auto

Focus Map: Year: Name: Type:
5 1969 GOODYEAR BENJAMIN T Gasoline Service Stations
1970 GOODYEAR BENJAMIN T Gasoline Service Stations
1971 GOODYEAR BENJAMIN T Gasoline Service Stations

X86
SE
< 1/8
0.113 mi.
597 ft.
MODERN DRY CLEANERS
130 LINCOLNWAY WEST
CHAMBERSBURG, PA 17201
Site 1 of 4 in cluster X

RCRA NonGen / NLR **1000216528**
FINDS **PAD035959709**
ECHO

Actual: RCRA Listings:
599 ft. Date Form Received by Agency: 20180104
Focus Map: Handler Name: Modern Dry Cleaners
5 Handler Address: 130 LINCOLN WAY W
Handler City,State,Zip: CHAMBERSBURG, PA 17201-2102
EPA ID: PAD035959709
Contact Name: Not reported
Contact Address: Not reported
Contact City,State,Zip: Not reported
Contact Telephone: Not reported
Contact Fax: Not reported
Contact Email: Not reported
Contact Title: Not reported
EPA Region: 03
Land Type: Other
Federal Waste Generator Description: Not a generator, verified
Non-Notifier: Not reported
Biennial Report Cycle: Not reported
Accessibility: Not reported
Active Site Indicator: Not reported
State District Owner: Pa
State District: 3
Mailing Address: Not reported
Mailing City,State,Zip: Not reported
Owner Name: Not reported
Owner Type: Not reported
Operator Name: Not reported
Operator Type: Not reported
Short-Term Generator Activity: No

Map ID
Direction
Distance
Elevation

MAP FINDINGS

Site

Database(s)

EDR ID Number
EPA ID Number

MODERN DRY CLEANERS (Continued)

1000216528

Importer Activity:	No
Mixed Waste Generator:	No
Transporter Activity:	No
Transfer Facility Activity:	No
Recycler Activity with Storage:	No
Small Quantity On-Site Burner Exemption:	No
Smelting Melting and Refining Furnace Exemption:	No
Underground Injection Control:	No
Off-Site Waste Receipt:	No
Universal Waste Indicator:	No
Universal Waste Destination Facility:	No
Federal Universal Waste:	No
Active Site State-Reg Handler:	---
Federal Facility Indicator:	Not reported
Hazardous Secondary Material Indicator:	NN
Sub-Part K Indicator:	Not reported
2018 GPRA Permit Baseline:	Not on the Baseline
2018 GPRA Renewals Baseline:	Not on the Baseline
202 GPRA Corrective Action Baseline:	No
Subject to Corrective Action Universe:	No
Non-TSDFs Where RCRA CA has Been Imposed Universe:	No
Corrective Action Priority Ranking:	No NCAPS ranking
Environmental Control Indicator:	No
Institutional Control Indicator:	No
Human Exposure Controls Indicator:	N/A
Groundwater Controls Indicator:	N/A
Significant Non-Complier Universe:	No
Unaddressed Significant Non-Complier Universe:	No
Addressed Significant Non-Complier Universe:	No
Significant Non-Complier With a Compliance Schedule Universe:	No
Financial Assurance Required:	Not reported
Handler Date of Last Change:	20180119
Recognized Trader-Importer:	No
Recognized Trader-Exporter:	No
Importer of Spent Lead Acid Batteries:	No
Exporter of Spent Lead Acid Batteries:	No
Recycler Activity Without Storage:	No
Manifest Broker:	No
Sub-Part P Indicator:	No

Handler - Owner Operator:

Owner/Operator Indicator:	Operator
Owner/Operator Name: OPERNAME	
Legal Status:	Private
Date Became Current:	Not reported
Date Ended Current:	Not reported
Owner/Operator Address:	OPERSTREET
Owner/Operator City,State,Zip:	OPERCITY, AK 99999
Owner/Operator Telephone:	215-555-1212
Owner/Operator Telephone Ext:	Not reported
Owner/Operator Fax:	Not reported
Owner/Operator Email:	Not reported

Owner/Operator Indicator:	Owner
Owner/Operator Name: LEATHERMAN, LEE	
Legal Status:	Private

Map ID
Direction
Distance
Elevation

MAP FINDINGS

Site

Database(s)

EDR ID Number
EPA ID Number

MODERN DRY CLEANERS (Continued)

1000216528

Date Became Current:	Not reported
Date Ended Current:	Not reported
Owner/Operator Address:	OWNERSTREET
Owner/Operator City,State,Zip:	OWNERCITY, AK 99999
Owner/Operator Telephone:	215-555-1212
Owner/Operator Telephone Ext:	Not reported
Owner/Operator Fax:	Not reported
Owner/Operator Email:	Not reported

Historic Generators:

Receive Date:	20180104
Handler Name:	MODERN DRY CLEANERS
Federal Waste Generator Description:	Not a generator, verified
State District Owner:	Pa
Large Quantity Handler of Universal Waste:	No
Recognized Trader Importer:	No
Recognized Trader Exporter:	No
Spent Lead Acid Battery Importer:	No
Spent Lead Acid Battery Exporter:	No
Current Record:	Yes
Non Storage Recycler Activity:	Not reported
Electronic Manifest Broker:	Not reported

Receive Date:	19860911
Handler Name:	MODERN DRY CLEANERS
Federal Waste Generator Description:	Small Quantity Generator
State District Owner:	Pa
Large Quantity Handler of Universal Waste:	No
Recognized Trader Importer:	No
Recognized Trader Exporter:	No
Spent Lead Acid Battery Importer:	No
Spent Lead Acid Battery Exporter:	No
Current Record:	No
Non Storage Recycler Activity:	Not reported
Electronic Manifest Broker:	Not reported

List of NAICS Codes and Descriptions:

NAICS Code:	81232
NAICS Description:	DRYCLEANING AND LAUNDRY SERVICES (EXCEPT COIN-OPERATED)

Has the Facility Received Notices of Violations:

Found Violation:	Yes
Agency Which Determined Violation:	State
Violation Short Description:	Generators - General
Date Violation was Determined:	19960821
Actual Return to Compliance Date:	19961001
Return to Compliance Qualifier:	Observed
Violation Responsible Agency:	State
Scheduled Compliance Date:	Not reported
Enforcement Identifier:	Not reported
Date of Enforcement Action:	Not reported
Enforcement Responsible Agency:	Not reported
Enforcement Docket Number:	Not reported
Enforcement Attorney:	Not reported
Corrective Action Component:	Not reported
Appeal Initiated Date:	Not reported

Map ID
Direction
Distance
Elevation

MAP FINDINGS

Site

Database(s)

EDR ID Number
EPA ID Number

MODERN DRY CLEANERS (Continued)

1000216528

Appeal Resolution Date:	Not reported
Disposition Status Date:	Not reported
Disposition Status:	Not reported
Disposition Status Description:	Not reported
Consent/Final Order Sequence Number	Not reported
Consent/Final Order Respondent Name:	Not reported
Consent/Final Order Lead Agency:	Not reported
Enforcement Type:	Not reported
Enforcement Responsible Person:	Not reported
Enforcement Responsible Sub-Organization:	Not reported
SEP Sequence Number:	Not reported
SEP Expenditure Amount:	Not reported
SEP Scheduled Completion Date:	Not reported
SEP Actual Date:	Not reported
SEP Defaulted Date:	Not reported
SEP Type:	Not reported
SEP Type Description:	Not reported
Proposed Amount:	Not reported
Final Monetary Amount:	Not reported
Paid Amount:	Not reported
Final Count:	Not reported
Final Amount:	Not reported
Found Violation:	No
Agency Which Determined Violation:	Not reported
Violation Short Description:	Not reported
Date Violation was Determined:	Not reported
Actual Return to Compliance Date:	Not reported
Return to Compliance Qualifier:	Not reported
Violation Responsible Agency:	Not reported
Scheduled Compliance Date:	Not reported
Enforcement Identifier:	Not reported
Date of Enforcement Action:	Not reported
Enforcement Responsible Agency:	Not reported
Enforcement Docket Number:	Not reported
Enforcement Attorney:	Not reported
Corrective Action Component:	Not reported
Appeal Initiated Date:	Not reported
Appeal Resolution Date:	Not reported
Disposition Status Date:	Not reported
Disposition Status:	Not reported
Disposition Status Description:	Not reported
Consent/Final Order Sequence Number	Not reported
Consent/Final Order Respondent Name:	Not reported
Consent/Final Order Lead Agency:	Not reported
Enforcement Type:	Not reported
Enforcement Responsible Person:	Not reported
Enforcement Responsible Sub-Organization:	Not reported
SEP Sequence Number:	Not reported
SEP Expenditure Amount:	Not reported
SEP Scheduled Completion Date:	Not reported
SEP Actual Date:	Not reported
SEP Defaulted Date:	Not reported
SEP Type:	Not reported
SEP Type Description:	Not reported
Proposed Amount:	Not reported
Final Monetary Amount:	Not reported

Map ID
Direction
Distance
Elevation

MAP FINDINGS

Site

Database(s)

EDR ID Number
EPA ID Number

MODERN DRY CLEANERS (Continued)

1000216528

Paid Amount: Not reported
Final Count: Not reported
Final Amount: Not reported

Found Violation: No
Agency Which Determined Violation: Not reported
Violation Short Description: Not reported
Date Violation was Determined: Not reported
Actual Return to Compliance Date: Not reported
Return to Compliance Qualifier: Not reported
Violation Responsible Agency: Not reported
Scheduled Compliance Date: Not reported
Enforcement Identifier: Not reported
Date of Enforcement Action: Not reported
Enforcement Responsible Agency: Not reported
Enforcement Docket Number: Not reported
Enforcement Attorney: Not reported
Corrective Action Component: Not reported
Appeal Initiated Date: Not reported
Appeal Resolution Date: Not reported
Disposition Status Date: Not reported
Disposition Status: Not reported
Disposition Status Description: Not reported

Consent/Final Order Sequence Number: Not reported
Consent/Final Order Respondent Name: Not reported
Consent/Final Order Lead Agency: Not reported
Enforcement Type: Not reported
Enforcement Responsible Person: Not reported
Enforcement Responsible Sub-Organization: Not reported
SEP Sequence Number: Not reported
SEP Expenditure Amount: Not reported
SEP Scheduled Completion Date: Not reported
SEP Actual Date: Not reported
SEP Defaulted Date: Not reported
SEP Type: Not reported
SEP Type Description: Not reported
Proposed Amount: Not reported
Final Monetary Amount: Not reported
Paid Amount: Not reported
Final Count: Not reported
Final Amount: Not reported

Evaluation Action Summary:

Evaluation Date: 19961001
Evaluation Responsible Agency: State
Found Violation: Yes
Evaluation Type Description: COMPLIANCE EVALUATION INSPECTION ON-SITE
Evaluation Responsible Person Identifier: Not reported
Evaluation Responsible Sub-Organization: Not reported
Actual Return to Compliance Date: 19961001
Scheduled Compliance Date: Not reported
Date of Request: Not reported
Date Response Received: Not reported
Request Agency: Not reported
Former Citation: Not reported

Evaluation Date: 19960821

Map ID
Direction
Distance
Elevation

MAP FINDINGS

Site

Database(s)

EDR ID Number
EPA ID Number

MODERN DRY CLEANERS (Continued)

1000216528

Evaluation Responsible Agency:	State
Found Violation:	No
Evaluation Type Description:	COMPLIANCE EVALUATION INSPECTION ON-SITE
Evaluation Responsible Person Identifier:	TLH
Evaluation Responsible Sub-Organization:	Not reported
Actual Return to Compliance Date:	Not reported
Scheduled Compliance Date:	Not reported
Date of Request:	Not reported
Date Response Received:	Not reported
Request Agency:	Not reported
Former Citation:	Not reported
Evaluation Date:	20180103
Evaluation Responsible Agency:	State
Found Violation:	No
Evaluation Type Description:	COMPLIANCE EVALUATION INSPECTION ON-SITE
Evaluation Responsible Person Identifier:	BNW
Evaluation Responsible Sub-Organization:	WM
Actual Return to Compliance Date:	Not reported
Scheduled Compliance Date:	Not reported
Date of Request:	Not reported
Date Response Received:	Not reported
Request Agency:	Not reported
Former Citation:	Not reported

FINDS:

Registry ID: 110001054162

[Click Here for FRS Facility Detail Report:](#)

Environmental Interest/Information System:

RCRAInfo is a national information system that supports the Resource Conservation and Recovery Act (RCRA) program through the tracking of events and activities related to facilities that generate, transport, and treat, store, or dispose of hazardous waste. RCRAInfo allows RCRA program staff to track the notification, permit, compliance, and corrective action activities required under RCRA.

PA-EFACTS (Pennsylvania - Environmental Facility Application Compliance Tracking System) is a Department-wide database that provides a holistic view of clients and sites (including facilities) that DEP regulates.

[Click this hyperlink](#) while viewing on your computer to access additional FINDS: detail in the EDR Site Report.

ECHO:

Envid:	1000216528
Registry ID:	110001054162
DFR URL:	http://echo.epa.gov/detailed-facility-report?fid=110001054162
Name:	MODERN DRY CLEANERS
Address:	130 LINCOLNWAY WEST
City,State,Zip:	CHAMBERSBURG, PA 17201

Map ID
Direction
Distance
Elevation

MAP FINDINGS

EDR ID Number
EPA ID Number

X87
SE
< 1/8
0.113 mi.
597 ft.

MODERN DRY CLEANERS
130 LINCOLN WAY W
CHAMBERSBURG, PA 17201

EDR Hist Cleaner
1018409299
N/A

Site 2 of 4 in cluster X

Actual:
599 ft.

EDR Hist Cleaner

Focus Map:
5

Year:	Name:	Type:
1982	MODERN DRY CLEANERS	Drycleaning Plants, Except Rugs
1983	MODERN DRY CLEANERS	Drycleaning Plants, Except Rugs
1985	MODERN DRY CLEANERS	Drycleaning Plants, Except Rugs
1986	MODERN DRY CLEANERS	Drycleaning Plants, Except Rugs
1987	MODERN DRY CLEANERS	Drycleaning Plants, Except Rugs
1988	MODERN DRY CLEANERS	Drycleaning Plants, Except Rugs
1989	MODERN DRY CLEANERS	Drycleaning Plants, Except Rugs, NEC
1990	MODERN DRY CLEANERS	Drycleaning Plants, Except Rugs, NEC
1991	MODERN DRY CLEANERS	Drycleaning Plants, Except Rugs, NEC
1992	MODERN DRY CLEANERS	Drycleaning Plants, Except Rugs, NEC
1993	MODERN DRY CLEANERS	Drycleaning Plants, Except Rugs, NEC
1994	MODERN DRY CLEANERS	Drycleaning Plants, Except Rugs, NEC
1995	MODERN DRY CLEANERS	Drycleaning Plants, Except Rugs, NEC
1996	MODERN DRY CLEANERS	Drycleaning Plants, Except Rugs, NEC
1997	MODERN DRY CLEANERS	Drycleaning Plants, Except Rugs, NEC
1998	MODERN DRY CLEANERS	Drycleaning Plants, Except Rugs, NEC
1999	MODERN DRY CLEANERS	Drycleaning Plants, Except Rugs, NEC
2000	MODERN DRY CLEANERS	Drycleaning Plants, Except Rugs, NEC
2001	MODERN DRY CLEANERS	Drycleaning Plants, Except Rugs, NEC
2002	MODERN DRY CLEANERS	Drycleaning Plants, Except Rugs, NEC
2003	MODERN DRY CLEANERS	Drycleaning Plants, Except Rugs, NEC
2004	MODERN DRY CLEANERS	Drycleaning Plants, Except Rugs, NEC
2005	MODERN DRY CLEANERS	Drycleaning Plants, Except Rugs, NEC
2006	MODERN DRY CLEANERS	Drycleaning Plants, Except Rugs, NEC
2007	MODERN DRY CLEANERS	Drycleaning Plants, Except Rugs, NEC
2008	MODERN DRY CLEANERS	Drycleaning Plants, Except Rugs, NEC
2009	MODERN DRY CLEANERS	Drycleaning Plants, Except Rugs, NEC
2010	MODERN DRY CLEANERS	Drycleaning Plants, Except Rugs, NEC
2011	MODERN DRY CLEANERS	Drycleaning Plants, Except Rugs, NEC
2012	MODERN DRY CLEANERS	Drycleaning Plants, Except Rugs, NEC

X88
SE
< 1/8
0.113 mi.
597 ft.

MODERN DRY CLNR
130 LINCOLN WAY W
CHAMBERSBURG, PA 17201

PA LUST
PA UNREG LTANKS
PA ACT 2-DEED
S104940578
N/A

Site 3 of 4 in cluster X

Actual:
599 ft.

LUST:

Focus Map:
5

Name:	MODERN DRY CLNR
Address:	130 LINCOLN WAY W
City,State,Zip:	CHAMBERSBURG, PA 17201-2102
Region:	EP SC Rgnl Off Harrisburg
Municipality:	Chambersburg Boro
Facility Id:	593960
Facility Type:	Underground Storage Tank Containing Petroleum
Facility Status:	Cleanup Completed
Status Date:	04/03/2002
Confirmed Date:	08/05/1989
Program Other Id:	28-64947
Client:	MODERN DRY CLNR
Incident Id:	12489

Map ID
Direction
Distance
Elevation

MAP FINDINGS

Site

Database(s)

EDR ID Number
EPA ID Number

MODERN DRY CLNR (Continued)

S104940578

Incident Desc: MODERN DRY CLEANERS
Suspect Date: Not reported
Source Of Notification: Not reported
Release Discovered: Not reported
Source Cause Of Release: Not reported
Tank: Not reported
Impact Desc: Ground Water
Substance: Not reported
CAS RN: Not reported
Chemical: Not reported
Comments: Not reported
Horizontal Ref Datum: WGS84
Altitude Datum: Not reported
Latitude: 39.937813
Longitude: -77.663781

Name: MODERN DRY CLNR
Address: 130 LINCOLN WAY W
City,State,Zip: CHAMBERSBURG, PA 17201-2102
Region: EP SC Rgnl Off Harrisburg
Municipality: Chambersburg Boro
Facility Id: 593960
Facility Type: Underground Storage Tank Containing Petroleum
Facility Status: Cleanup Completed
Status Date: 04/03/2002
Confirmed Date: 08/05/1989
Program Other Id: 28-64947
Client: MODERN DRY CLNR
Incident Id: 12489
Incident Desc: MODERN DRY CLEANERS
Suspect Date: Not reported
Source Of Notification: Not reported
Release Discovered: Not reported
Source Cause Of Release: Not reported
Tank: Not reported
Impact Desc: Soil
Substance: Not reported
CAS RN: Not reported
Chemical: Not reported
Comments: Not reported
Horizontal Ref Datum: WGS84
Altitude Datum: Not reported
Latitude: 39.937813
Longitude: -77.663781

UNREG LTANKS:

Region: South Central
Contaminant: BTEX
Closed: Not reported
Class: Cleanup of Tanks using authorities other than Act 32

ACT 2-DEED:

Region: 4300
Municipality: Chambersburg
Site Size: Not reported
Cleanup Standard: Site Specific

Map ID
Direction
Distance
Elevation

MAP FINDINGS

Site

Database(s)

EDR ID Number
EPA ID Number

MODERN DRY CLNR (Continued)

S104940578

Cleanup Indicator: Not reported
Response Date: 4/23/2002
Category Description: Not reported
Land Designation Code: Not reported

X89
SE
< 1/8
0.113 mi.
597 ft.
MODERN DRY CLNR
130 LINCOLN WAY W
CHAMBERSBURG, PA 17201
Site 4 of 4 in cluster X

PA VCP
PA ARCHIVE UST
S119700576
N/A

Actual:
599 ft.
Focus Map:
5

VCP:
Name: MODERN DRY CLNR
Address: 130 LINCOLN WAY W
City,State,Zip: CHAMBERSBURG, PA 17201-2102

Cleanup Records:
Municipality: Chambersburg Boro
Region: Southcentral Region
Category Desc: Not reported
Type: Complete Sites
LRP Activity Number: 12488
Remediation: Site-Specific Standard
Activity: NO
Date Approved: 04/23/2002
Date Received: Not reported
Date Nonuse: Not reported
ICS Code: Not reported
Media: Soil
Latitude: 39.9375
Longitude: -77.661944

Name: MODERN DRY CLNR
Address: 130 LINCOLN WAY W
City,State,Zip: CHAMBERSBURG, PA 17201-2102

Activity:
Activity ID: 622465, 622465,
Municipality: Chambersburg Boro
Region: Southcentral Region
Category Desc: Not reported
Type: Complete Sites
LRP Activity Number: 12488
Remediation: Site-Specific Standard
Activity: NO
Date Approved: 04/23/2002
Date Received: Not reported
Date Nonuse: Not reported
ICS Code: Not reported
Media: Groundwater
Latitude: 39.9375
Longitude: -77.661944

ARCHIVE UST:
Name: MODERN DRY CLNR
Address: 130 LINCOLN WAY W
City,State,Zip: CHAMBERSBURG 17201-2102
Facility Id: 28-64947

Map ID
Direction
Distance
Elevation

MAP FINDINGS

Site

Database(s)

EDR ID Number
EPA ID Number

MODERN DRY CLNR (Continued)

S119700576

Site ID: 517284
Municipality: Chambersburg Boro
Client Date: 186693
Owner Id: Not reported
Owner Name: MODERN DRY CLNR
Owner Address: 130 LINCOLN WAY W
Owner Address 2: Not reported
Owner City,St,Zip: CHAMBERSBURG, PA 17201
Owner Phone: Not reported
Owner County Code: Not reported
Resp Party Name: MODERN DRY CLNR
RP Address: 130 LINCOLN WAY W
RP Address 2: Not reported
RP City,St,Zip: CHAMBERSBURG, PA 17201-2102
Region Code Name: Not reported
Regulated Expire Date: Not reported

Tank Sequence #: 001
Tank Id: 649776
Status: Removed
Status Code End Date: Not reported
Capacity: 500
Substance: OTHER
Tank Substance End Date: Not reported
Install Date: 06/15/1985
Tank Code: UST
Inspection Code: Not reported
Last Inspection: Not reported
Substance Type: Not reported
CASRN for Hazardous Substances: 186693
Chemical Name: MODERN DRY CLNR
Other Information Regarding The Tank Substance: Not reported
Undeliverable Address Ind.: N
Contact Name: UNKNOWN
Company: Not reported

Tank Sequence #: 002
Tank Id: 649777
Status: Removed
Status Code End Date: Not reported
Capacity: 500
Substance: OTHER
Tank Substance End Date: Not reported
Install Date: Not reported
Tank Code: UST
Inspection Code: Not reported
Last Inspection: Not reported
Substance Type: Not reported
CASRN for Hazardous Substances: 186693
Chemical Name: MODERN DRY CLNR
Other Information Regarding The Tank Substance: Not reported
Undeliverable Address Ind.: N
Contact Name: UNKNOWN
Company: Not reported

Map ID
Direction
Distance
Elevation

MAP FINDINGS

Site

Database(s)

EDR ID Number
EPA ID Number

T90
North
< 1/8
0.114 mi.
601 ft.
NU WAY CLEANERS
5 N MAIN ST
CHAMBERSBURG, PA 17201
Site 3 of 3 in cluster T

EDR Hist Cleaner **1018851749**
N/A

Actual: EDR Hist Cleaner
614 ft.

Focus Map:
5

Year: Name:
1991 NU WAY CLEANERS
1992 NU WAY CLEANERS
1993 NU WAY CLEANERS
1994 NU WAY CLEANERS
1995 NU WAY CLEANERS
1996 NU WAY CLEANERS
1997 NU WAY CLEANERS
1998 NU WAY CLEANERS
1999 NU WAY CLEANERS
2000 NU WAY CLEANERS
2001 NU WAY CLEANERS

Type:
Garment Pressing And Cleaners' Agents
Garment Pressing And Cleaners' Agents
Garment Pressing And Cleaners' Agents
Garment Pressing And Cleaners' Agents
Garment Pressing And Cleaners' Agents
Garment Pressing And Cleaners' Agents
Garment Pressing And Cleaners' Agents
Garment Pressing And Cleaners' Agents
Garment Pressing And Cleaners' Agents
Garment Pressing And Cleaners' Agents
Garment Pressing And Cleaners' Agents

91
West
< 1/8
0.114 mi.
601 ft.
EQUIP SUPPLY
267 S MAIN ST
CHAMBERSBURG, PA 17201

PA ARCHIVE UST **S119700515**
N/A

Actual:
622 ft.

Focus Map:
5

ARCHIVE UST:

Name: EQUIP SUPPLY
Address: 267 S MAIN ST
City,State,Zip: CHAMBERSBURG 17201
Facility Id: 28-61571
Site ID: 575250
Municipality: Chambersburg Boro
Client Date: 164768
Owner Id: Not reported
Owner Name: CHAMBERSBURG FARM SVC INC
Owner Address: 975 S MAIN ST
Owner Address 2: Not reported
Owner City,St,Zip: CHAMBERSBURG, PA 17201
Owner Phone: Not reported
Owner County Code: Not reported
Resp Party Name: CHAMBERSBURG FARM SVC INC
RP Address: 975 S MAIN ST
RP Address 2: Not reported
RP City,St,Zip: CHAMBERSBURG, PA 17201-3237
Region Code Name: Not reported
Regulated Expire Date: Not reported

Tank Sequence #: 005
Tank Id: 649463
Status: Closed Without a Permit
Status Code End Date: Not reported
Capacity: 10000
Substance: GAS
Tank Substance End Date: Not reported
Install Date: Not reported
Tank Code: UST
Inspection Code: Not reported
Last Inspection: Not reported

Map ID
Direction
Distance
Elevation

MAP FINDINGS

Site

Database(s)

EDR ID Number
EPA ID Number

EQUIP SUPPLY (Continued)

S119700515

Substance Type: Not reported
CASRN for Hazardous Substances: 164768
Chemical Name: CHAMBERSBURG FARM SVC INC
Other Information Regarding The Tank Substance: Not reported
Undeliverable Address Ind.: N
Contact Name: UNKNOWN
Company: Not reported

Tank Sequence #: 006
Tank Id: 649464
Status: Closed Without a Permit
Status Code End Date: Not reported
Capacity: 10000
Substance: GAS
Tank Substance End Date: Not reported
Install Date: Not reported
Tank Code: UST
Inspection Code: Not reported
Last Inspection: Not reported
Substance Type: Not reported
CASRN for Hazardous Substances: 164768
Chemical Name: CHAMBERSBURG FARM SVC INC
Other Information Regarding The Tank Substance: Not reported
Undeliverable Address Ind.: N
Contact Name: UNKNOWN
Company: Not reported

Tank Sequence #: 007
Tank Id: 649465
Status: Closed Without a Permit
Status Code End Date: Not reported
Capacity: 10000
Substance: GAS
Tank Substance End Date: Not reported
Install Date: Not reported
Tank Code: UST
Inspection Code: Not reported
Last Inspection: Not reported
Substance Type: Not reported
CASRN for Hazardous Substances: 164768
Chemical Name: CHAMBERSBURG FARM SVC INC
Other Information Regarding The Tank Substance: Not reported
Undeliverable Address Ind.: N
Contact Name: UNKNOWN
Company: Not reported

Tank Sequence #: 008
Tank Id: 649466
Status: Closed Without a Permit
Status Code End Date: Not reported
Capacity: 3000
Substance: DIESEL
Tank Substance End Date: Not reported
Install Date: Not reported

Map ID
Direction
Distance
Elevation

MAP FINDINGS

Site

Database(s)

EDR ID Number
EPA ID Number

EQUIP SUPPLY (Continued)

S119700515

Tank Code: UST
Inspection Code: Not reported
Last Inspection: Not reported
Substance Type: Not reported
CASRN for Hazardous Substances: 164768
Chemical Name: CHAMBERSBURG FARM SVC INC
Other Information Regarding The Tank Substance: Not reported
Undeliverable Address Ind.: N
Contact Name: UNKNOWN
Company: Not reported

Tank Sequence #: 009
Tank Id: 649467
Status: Closed Without a Permit
Status Code End Date: Not reported
Capacity: 3000
Substance: DIESEL
Tank Substance End Date: Not reported
Install Date: Not reported
Tank Code: UST
Inspection Code: Not reported
Last Inspection: Not reported
Substance Type: Not reported
CASRN for Hazardous Substances: 164768
Chemical Name: CHAMBERSBURG FARM SVC INC
Other Information Regarding The Tank Substance: Not reported
Undeliverable Address Ind.: N
Contact Name: UNKNOWN
Company: Not reported

Tank Sequence #: 010
Tank Id: 649468
Status: Closed Without a Permit
Status Code End Date: Not reported
Capacity: 3000
Substance: DIESEL
Tank Substance End Date: Not reported
Install Date: Not reported
Tank Code: UST
Inspection Code: Not reported
Last Inspection: Not reported
Substance Type: Not reported
CASRN for Hazardous Substances: 164768
Chemical Name: CHAMBERSBURG FARM SVC INC
Other Information Regarding The Tank Substance: Not reported
Undeliverable Address Ind.: N
Contact Name: UNKNOWN
Company: Not reported

Tank Sequence #: 011
Tank Id: 649469
Status: Closed Without a Permit
Status Code End Date: Not reported
Capacity: 3000

Map ID
Direction
Distance
Elevation

MAP FINDINGS

Site

Database(s)

EDR ID Number
EPA ID Number

EQUIP SUPPLY (Continued)

S119700515

Substance:	DIESL
Tank Substance End Date:	Not reported
Install Date:	Not reported
Tank Code:	UST
Inspection Code:	Not reported
Last Inspection:	Not reported
Substance Type:	Not reported
CASRN for Hazardous Substances:	164768
Chemical Name:	CHAMBERSBURG FARM SVC INC
Other Information Regarding The Tank Substance:	Not reported
Undeliverable Address Ind.:	N
Contact Name:	UNKNOWN
Company:	Not reported

Y92
WNW
< 1/8
0.117 mi.
618 ft.

DALES DRY CLEANERS
98 N MAIN ST
CHAMBERSBURG, PA 17201

EDR Hist Cleaner **1019968484**
N/A

Site 1 of 2 in cluster Y

Actual: EDR Hist Cleaner
617 ft.

Focus Map:	Year:	Name:	Type:
5	1969	DALES DRY CLEANERS	Drycleaning Plants, Except Rugs
	1970	DALES DRY CLEANERS	Drycleaning Plants, Except Rugs
	1971	DALES DRY CLEANERS	Drycleaning Plants, Except Rugs
	1972	DALES DRY CLEANERS	Drycleaning Plants, Except Rugs
	1973	DALES DRY CLEANERS	Drycleaning Plants, Except Rugs
	1974	DALES DRY CLEANERS	Drycleaning Plants, Except Rugs

Y93
WNW
< 1/8
0.117 mi.
620 ft.

COYLE FREE LIBRARY
102 N MAIN ST
CHAMBERSBURG, PA 17201

PA ASBESTOS **S120985427**
PA MANIFEST **N/A**

Site 2 of 2 in cluster Y

Actual:	ASBESTOS:	
617 ft.	Name:	COYLE FREE LIBRARY
Focus Map:	Address:	102 N MAIN ST
5	City,State,Zip:	CHAMBERSBURG, PA 17201
	Project ID:	420556943A
	Address:	Not reported
	Project ID 2:	512416
	Facility Type:	Renovation
	Facility Type Code:	R
	Contractor Company:	RELIABLE CONTRACTING GROUP
	Contractor Address:	4330 LEWIS RD
	Contractor Address 2:	STE 3
	Contractor City State Zip:	HARRISBURG PA 17111
	Contractor:	CHARLES CUAZ
	Contractor Telephone:	7175611851
	Owner Company:	FRANKLIN COUNTY LIBRARY SYSTEM
	Owner Address:	101 RAGGED EDGE RD S
	Owner Address 2:	Not reported
	Owner City State Zip:	CHAMBERSBURG PA 17202
	Owner:	WAYNE HEEFNER

Map ID
Direction
Distance
Elevation

MAP FINDINGS

Site

Database(s)

EDR ID Number
EPA ID Number

COYLE FREE LIBRARY (Continued)

S120985427

Owner Telephone: 7179037611
Start Date: 01/05/2017
End Date: 01/06/2017
ASB Amount: 50
ASB Unit: LF
ASB Amount 2: 0
ASB Unit 2: Not reported
ASB Amount 3: 0
ASB Unit 2: Not reported
ASB Amount 4: 0
ASB Unit 4: Not reported
ASB Amount 5: 0
ASB Unit 5: Not reported
ASB Amount 6: 0
ASB Unit 6: Not reported
Abatement: Not reported
Demolition: Not reported
Order Demolition: Not reported
Renovation: Not reported
Emergency Renovation: Not reported

Manifest Details:

Year: 2017
Manifest Number: 014688704JJK
Manifest Type: TSD Copy
Generator EPA Id: PADEP0022219
Generator Date: 02/08/2017
Mailing Address: Not reported
Mailing City,St,Zip: Not reported
Contact Name: Not reported
Contact Phone: Not reported
TSD EPA Id: Not reported
TSD Date: Not reported
TSD Facility Name: Cycle Chem Inc
TSD Facility Address: 550 Industrial Rd
TSD Facility City: Lewisberry
TSD Facility State: PA
Facility Telephone: Not reported
Page Number: 1
Line Number: 1
Waste Number: D008
Container Number: 1
Container Type: Metal drums, barrels, kegs
Waste Quantity: 100
Unit: Pounds
Handling Code: Not reported
TSP EPA Id: PAD067098822
Date TSP Sig: Not reported

Map ID
Direction
Distance
Elevation

MAP FINDINGS

Site

Database(s)

EDR ID Number
EPA ID Number

94
East
< 1/8
0.117 mi.
620 ft.

GEYER IND
450 S 3RD ST
CHAMBERSBURG, PA 17201

PA ARCHIVE UST **S119700369**
N/A

Actual:
621 ft.

Focus Map:
5

ARCHIVE UST:

Name: GEYER IND
Address: 450 S 3RD ST
City,State,Zip: CHAMBERSBURG 17201-3557
Facility Id: 28-00150
Site ID: 574965
Municipality: Chambersburg Boro
Client Date: 166030
Owner Id: Not reported
Owner Name: GEYER IND INC
Owner Address: PO BOX 216
Owner Address 2: 450 S 3RD ST
Owner City,St,Zip: CHAMBERSBURG, PA 17201
Owner Phone: Not reported
Owner County Code: Not reported
Resp Party Name: GEYER IND INC
RP Address: 450 S 3RD ST
RP Address 2: Not reported
RP City,St,Zip: CHAMBERSBURG, PA 17201-3557
Region Code Name: Not reported
Regulated Expire Date: Not reported

Tank Sequence #: 001
Tank Id: 647921
Status: Closed Without a Permit
Status Code End Date: Not reported
Capacity: 1000
Substance: GAS
Tank Substance End Date: Not reported
Install Date: Not reported
Tank Code: UST
Inspection Code: Not reported
Last Inspection: Not reported
Substance Type: Not reported
CASRN for Hazardous Substances: 166030
Chemical Name: GEYER IND INC
Other Information Regarding The Tank Substance: Not reported
Undeliverable Address Ind.: N
Contact Name: UNKNOWN
Company: Not reported

Tank Sequence #: 002
Tank Id: 647923
Status: Closed Without a Permit
Status Code End Date: Not reported
Capacity: 1000
Substance: GAS
Tank Substance End Date: Not reported
Install Date: Not reported
Tank Code: UST
Inspection Code: Not reported
Last Inspection: Not reported

Map ID
Direction
Distance
Elevation

MAP FINDINGS

Site

Database(s)

EDR ID Number
EPA ID Number

GEYER IND (Continued)

S119700369

Substance Type: Not reported
CASRN for Hazardous Substances: 166030
Chemical Name: GEYER IND INC
Other Information Regarding The Tank Substance: Not reported
Undeliverable Address Ind.: N
Contact Name: UNKNOWN
Company: Not reported

Z95 ATLANTIC SVE STA
ESE 408 E QUEEN ST
< 1/8 CHAMBERSBURG, PA 17201
0.120 mi.
633 ft. Site 1 of 6 in cluster Z

RCRA NonGen / NLR 1000459102
FINDS PAD987323235
ECHO

Actual:
637 ft.

Focus Map:
5

RCRA Listings:
Date Form Received by Agency: 19901012
Handler Name: Atlantic Sve Sta
Handler Address: 408 E QUEEN ST
Handler City,State,Zip: CHAMBERSBURG, PA 17201
EPA ID: PAD987323235
Contact Name: WM DELAUGHTER
Contact Address: 408 E QUEEN ST
Contact City,State,Zip: CHAMBERSBURG, PA 17201
Contact Telephone: 215-977-6108
Contact Fax: Not reported
Contact Email: Not reported
Contact Title: Not reported
EPA Region: 03
Land Type: Not reported
Federal Waste Generator Description: Not a generator, verified
Non-Notifier: Not reported
Biennial Report Cycle: Not reported
Accessibility: Not reported
Active Site Indicator: Not reported
State District Owner: Pa
State District: 3
Mailing Address: 1801 MARKET ST RISK
Mailing City,State,Zip: PHILADELPHIA, PA 19103
Owner Name: Atlantic Refining & Marketing
Owner Type: Private
Operator Name: Opername
Operator Type: Private
Short-Term Generator Activity: No
Importer Activity: No
Mixed Waste Generator: No
Transporter Activity: No
Transfer Facility Activity: No
Recycler Activity with Storage: No
Small Quantity On-Site Burner Exemption: No
Smelting Melting and Refining Furnace Exemption: No
Underground Injection Control: No
Off-Site Waste Receipt: No
Universal Waste Indicator: No
Universal Waste Destination Facility: No
Federal Universal Waste: No
Active Site State-Reg Handler: ---
Federal Facility Indicator: Not reported
Hazardous Secondary Material Indicator: NN

Map ID
Direction
Distance
Elevation

MAP FINDINGS

Site

Database(s)

EDR ID Number
EPA ID Number

ATLANTIC SVE STA (Continued)

1000459102

Sub-Part K Indicator:	Not reported
2018 GPRA Permit Baseline:	Not on the Baseline
2018 GPRA Renewals Baseline:	Not on the Baseline
202 GPRA Corrective Action Baseline:	No
Subject to Corrective Action Universe:	No
Non-TSDFs Where RCRA CA has Been Imposed Universe:	No
Corrective Action Priority Ranking:	No NCAPS ranking
Environmental Control Indicator:	No
Institutional Control Indicator:	No
Human Exposure Controls Indicator:	N/A
Groundwater Controls Indicator:	N/A
Significant Non-Complier Universe:	No
Unaddressed Significant Non-Complier Universe:	No
Addressed Significant Non-Complier Universe:	No
Significant Non-Complier With a Compliance Schedule Universe:	No
Financial Assurance Required:	Not reported
Handler Date of Last Change:	20000915
Recognized Trader-Importer:	No
Recognized Trader-Exporter:	No
Importer of Spent Lead Acid Batteries:	No
Exporter of Spent Lead Acid Batteries:	No
Recycler Activity Without Storage:	Not reported
Manifest Broker:	Not reported
Sub-Part P Indicator:	No

Hazardous Waste Summary:

Waste Code:	D001
Waste Description:	Ignitable Waste

Handler - Owner Operator:

Owner/Operator Indicator:	Operator
Owner/Operator Name:	OPERNAME
Legal Status:	Private
Date Became Current:	Not reported
Date Ended Current:	Not reported
Owner/Operator Address:	OPERSTREET
Owner/Operator City,State,Zip:	OPERCITY, AK 99999
Owner/Operator Telephone:	215-555-1212
Owner/Operator Telephone Ext:	Not reported
Owner/Operator Fax:	Not reported
Owner/Operator Email:	Not reported

Owner/Operator Indicator:	Owner
Owner/Operator Name:	ATLANTIC REFINING & MARKETING
Legal Status:	Private
Date Became Current:	Not reported
Date Ended Current:	Not reported
Owner/Operator Address:	OWNERSTREET
Owner/Operator City,State,Zip:	OWNERCITY, AK 99999
Owner/Operator Telephone:	215-555-1212
Owner/Operator Telephone Ext:	Not reported
Owner/Operator Fax:	Not reported
Owner/Operator Email:	Not reported

Map ID
Direction
Distance
Elevation

MAP FINDINGS

Site

Database(s)

EDR ID Number
EPA ID Number

ATLANTIC SVE STA (Continued)

1000459102

Historic Generators:

Receive Date:	19901012
Handler Name:	ATLANTIC SVE STA
Federal Waste Generator Description:	Not a generator, verified
State District Owner:	Pa
Large Quantity Handler of Universal Waste:	No
Recognized Trader Importer:	No
Recognized Trader Exporter:	No
Spent Lead Acid Battery Importer:	No
Spent Lead Acid Battery Exporter:	No
Current Record:	Yes
Non Storage Recycler Activity:	Not reported
Electronic Manifest Broker:	Not reported

List of NAICS Codes and Descriptions:

NAICS Codes:	No NAICS Codes Found
--------------	----------------------

Facility Has Received Notices of Violations:

Violations:	No Violations Found
-------------	---------------------

Evaluation Action Summary:

Evaluations:	No Evaluations Found
--------------	----------------------

FINDS:

Registry ID:	110004858930
--------------	--------------

[Click Here for FRS Facility Detail Report:](#)

Environmental Interest/Information System:

RCRAInfo is a national information system that supports the Resource Conservation and Recovery Act (RCRA) program through the tracking of events and activities related to facilities that generate, transport, and treat, store, or dispose of hazardous waste. RCRAInfo allows RCRA program staff to track the notification, permit, compliance, and corrective action activities required under RCRA.

[Click this hyperlink](#) while viewing on your computer to access additional FINDS: detail in the EDR Site Report.

ECHO:

Envid:	1000459102
Registry ID:	110004858930
DFR URL:	http://echo.epa.gov/detailed-facility-report?fid=110004858930
Name:	ATLANTIC SVE STA
Address:	408 E QUEEN ST
City,State,Zip:	CHAMBERSBURG, PA 17201

Map ID
Direction
Distance
Elevation

MAP FINDINGS

Site

Database(s)

EDR ID Number
EPA ID Number

Z96
ESE
< 1/8
0.120 mi.
633 ft.
WAULS A-PLUS MINI MARKET
408 E QUEEN ST
CHAMBERSBURG, PA 17201
Site 2 of 6 in cluster Z

EDR Hist Auto **1022014252**
N/A

Actual: EDR Hist Auto
637 ft.

Focus Map:
5

Year:	Name:	Type:
1969	BAKER CHARLES	Gasoline Service Stations
1970	BAKER CHARLES	Gasoline Service Stations
1982	WAULS AM-PM MN MRKT	Grocery Stores
1983	WAULS AM-PM MN MRKT	Grocery Stores
1985	WAULS AM-PM MN MRKT	Grocery Stores
1986	WAULS AM-PM MN MRKT	Grocery Stores
1987	WAULS AM-PM MN MRKT	Grocery Stores
1988	WAULS A-PLUS MINI MARKET	Grocery Stores
1989	WAULS A-PLUS MINI MARKET	Convenience Stores
1990	WAULS A-PLUS MINI MARKET	Convenience Stores
1991	WAULS A-PLUS MINI MARKET	Convenience Stores
1992	WAULS A-PLUS MINI MARKET	Convenience Stores
1993	WAULS A-PLUS MINI MARKET	Convenience Stores

Z97
ESE
< 1/8
0.120 mi.
633 ft.
ATLANTIC 0363 3906
408 E QUEEN ST
CHAMBERSBURG, PA 17201
Site 3 of 6 in cluster Z

PA ARCHIVE UST **S119700449**
N/A

Actual: ARCHIVE UST:
637 ft.

Focus Map:
5

Name:	ATLANTIC 0363 3906
Address:	408 E QUEEN ST
City,State,Zip:	CHAMBERSBURG 17201-2326
Facility Id:	28-24096
Site ID:	575102
Municipality:	Chambersburg Boro
Client Date:	77326
Owner Id:	Not reported
Owner Name:	ATLANTIC REF & MKT CORP
Owner Address:	1801 MARKET ST
Owner Address 2:	Not reported
Owner City,St,Zip:	PHILADELPHIA, PA 19103-1628
Owner Phone:	Not reported
Owner County Code:	Not reported
Resp Party Name:	ATLANTIC REF & MKT CORP
RP Address:	1801 MARKET ST
RP Address 2:	Not reported
RP City,St,Zip:	PHILADELPHIA, PA 19103-1628
Region Code Name:	Not reported
Regulated Expire Date:	Not reported
Tank Sequence #:	001
Tank Id:	648842
Status:	Closed Without a Permit
Status Code End Date:	Not reported
Capacity:	12000
Substance:	GAS
Tank Substance End Date:	Not reported
Install Date:	03/01/1982
Tank Code:	UST

Map ID
Direction
Distance
Elevation

MAP FINDINGS

Site

Database(s)

EDR ID Number
EPA ID Number

ATLANTIC 0363 3906 (Continued)

S119700449

Inspection Code: Not reported
Last Inspection: Not reported
Substance Type: Not reported
CASRN for Hazardous Substances: 77326
Chemical Name: ATLANTIC REF & MKT CORP
Other Information Regarding The Tank Substance: Not reported
Undeliverable Address Ind.: N
Contact Name: JAMES FIDLER GEN MGR
Company: Not reported

Tank Sequence #: 002
Tank Id: 648843
Status: Closed Without a Permit
Status Code End Date: Not reported
Capacity: 12000
Substance: GAS
Tank Substance End Date: Not reported
Install Date: 03/01/1982
Tank Code: UST
Inspection Code: Not reported
Last Inspection: Not reported
Substance Type: Not reported
CASRN for Hazardous Substances: 77326
Chemical Name: ATLANTIC REF & MKT CORP
Other Information Regarding The Tank Substance: Not reported
Undeliverable Address Ind.: N
Contact Name: JAMES FIDLER GEN MGR
Company: Not reported

Tank Sequence #: 003
Tank Id: 648844
Status: Closed Without a Permit
Status Code End Date: Not reported
Capacity: 8000
Substance: GAS
Tank Substance End Date: Not reported
Install Date: 10/01/1990
Tank Code: UST
Inspection Code: Not reported
Last Inspection: Not reported
Substance Type: Not reported
CASRN for Hazardous Substances: 77326
Chemical Name: ATLANTIC REF & MKT CORP
Other Information Regarding The Tank Substance: Not reported
Undeliverable Address Ind.: N
Contact Name: JAMES FIDLER GEN MGR
Company: Not reported

Tank Sequence #: 004
Tank Id: 648845
Status: Closed Without a Permit
Status Code End Date: Not reported
Capacity: 8000
Substance: GAS

Map ID
Direction
Distance
Elevation

MAP FINDINGS

Site

Database(s)

EDR ID Number
EPA ID Number

ATLANTIC 0363 3906 (Continued)

S119700449

Tank Substance End Date: Not reported
Install Date: 10/01/1990
Tank Code: UST
Inspection Code: Not reported
Last Inspection: Not reported
Substance Type: Not reported
CASRN for Hazardous Substances: 77326
Chemical Name: ATLANTIC REF & MKT CORP
Other Information Regarding The Tank Substance: Not reported
Undeliverable Address Ind.: N
Contact Name: JAMES FIDLER GEN MGR
Company: Not reported

Z98 **ATLANTIC 0363 3906**
ESE **408 E QUEEN ST**
< 1/8 **CHAMBERSBURG, PA 17201**
0.120 mi.
633 ft. **Site 4 of 6 in cluster Z**

PA LUST **S115878508**
N/A

Actual: **LUST:**
637 ft. Name: ATLANTIC 0363 3906
Address: 408 E QUEEN ST
Focus Map: City,State,Zip: CHAMBERSBURG, PA 17201-2326
5 Region: EP SC Rgnl Off Harrisburg
Municipality: Chambersburg Boro
Facility Id: 593629
Facility Type: Underground Storage Tank Containing Petroleum
Facility Status: **Cleanup Completed**
Status Date: 11/03/2010
Confirmed Date: 12/24/2002
Program Other Id: 28-24096
Client: ATLANTIC REF & MKT CORP
Incident Id: 29994
Incident Desc: Not reported
Suspect Date: Not reported
Source Of Notification: Not reported
Release Discovered: Not reported
Source Cause Of Release: UNDTD
Tank: Not reported
Impact Desc: Ground Water
Substance: Unleaded Gasoline
CAS RN: 71-43-2
Chemical: BENZENE
Comments: Not reported
Horizontal Ref Datum: WGS84
Altitude Datum: Not reported
Latitude: 39.935026
Longitude: -77.655229

Name: ATLANTIC 0363 3906
Address: 408 E QUEEN ST
City,State,Zip: CHAMBERSBURG, PA 17201-2326
Region: EP SC Rgnl Off Harrisburg
Municipality: Chambersburg Boro
Facility Id: 593629
Facility Type: Underground Storage Tank Containing Petroleum
Facility Status: **Cleanup Completed**
Status Date: 11/03/2010

Map ID
Direction
Distance
Elevation

MAP FINDINGS

Site

Database(s)

EDR ID Number
EPA ID Number

ATLANTIC 0363 3906 (Continued)

S115878508

Confirmed Date: 12/24/2002
Program Other Id: 28-24096
Client: ATLANTIC REF & MKT CORP
Incident Id: 29994
Incident Desc: Not reported
Suspect Date: Not reported
Source Of Notification: Not reported
Release Discovered: Not reported
Source Cause Of Release: UNDTD
Tank: Not reported
Impact Desc: Ground Water
Substance: Unleaded Gasoline
CAS RN: 100-41-4
Chemical: ETHYL BENZENE
Comments: Not reported
Horizontal Ref Datum: WGS84
Altitude Datum: Not reported
Latitude: 39.935026
Longitude: -77.655229

Name: ATLANTIC 0363 3906
Address: 408 E QUEEN ST
City,State,Zip: CHAMBERSBURG, PA 17201-2326
Region: EP SC Rgnl Off Harrisburg
Municipality: Chambersburg Boro
Facility Id: 593629
Facility Type: Underground Storage Tank Containing Petroleum
Facility Status: Cleanup Completed
Status Date: 11/03/2010
Confirmed Date: 12/24/2002
Program Other Id: 28-24096
Client: ATLANTIC REF & MKT CORP
Incident Id: 29994
Incident Desc: Not reported
Suspect Date: Not reported
Source Of Notification: Not reported
Release Discovered: Not reported
Source Cause Of Release: UNDTD
Tank: Not reported
Impact Desc: Ground Water
Substance: Unleaded Gasoline
CAS RN: 1634-04-4
Chemical: METHYL TERT-BUTYL ETHER (MTBE)
Comments: Not reported
Horizontal Ref Datum: WGS84
Altitude Datum: Not reported
Latitude: 39.935026
Longitude: -77.655229

Name: ATLANTIC 0363 3906
Address: 408 E QUEEN ST
City,State,Zip: CHAMBERSBURG, PA 17201-2326
Region: EP SC Rgnl Off Harrisburg
Municipality: Chambersburg Boro
Facility Id: 593629
Facility Type: Underground Storage Tank Containing Petroleum
Facility Status: Cleanup Completed

Map ID
Direction
Distance
Elevation

MAP FINDINGS

Site

Database(s)

EDR ID Number
EPA ID Number

ATLANTIC 0363 3906 (Continued)

S115878508

Status Date: 11/03/2010
Confirmed Date: 12/24/2002
Program Other Id: 28-24096
Client: ATLANTIC REF & MKT CORP
Incident Id: 29994
Incident Desc: Not reported
Suspect Date: Not reported
Source Of Notification: Not reported
Release Discovered: Not reported
Source Cause Of Release: UNDTD
Tank: Not reported
Impact Desc: Ground Water
Substance: Unleaded Gasoline
CAS RN: 91-20-3
Chemical: NAPHTHALENE
Comments: Not reported
Horizontal Ref Datum: WGS84
Altitude Datum: Not reported
Latitude: 39.935026
Longitude: -77.655229

Name: ATLANTIC 0363 3906
Address: 408 E QUEEN ST
City,State,Zip: CHAMBERSBURG, PA 17201-2326
Region: EP SC Rgnl Off Harrisburg
Municipality: Chambersburg Boro
Facility Id: 593629
Facility Type: Underground Storage Tank Containing Petroleum
Facility Status: Cleanup Completed
Status Date: 11/03/2010
Confirmed Date: 12/24/2002
Program Other Id: 28-24096
Client: ATLANTIC REF & MKT CORP
Incident Id: 29994
Incident Desc: Not reported
Suspect Date: Not reported
Source Of Notification: Not reported
Release Discovered: Not reported
Source Cause Of Release: UNDTD
Tank: Not reported
Impact Desc: Ground Water
Substance: Unleaded Gasoline
CAS RN: 108-88-3
Chemical: TOLUENE
Comments: Not reported
Horizontal Ref Datum: WGS84
Altitude Datum: Not reported
Latitude: 39.935026
Longitude: -77.655229

Name: ATLANTIC 0363 3906
Address: 408 E QUEEN ST
City,State,Zip: CHAMBERSBURG, PA 17201-2326
Region: EP SC Rgnl Off Harrisburg
Municipality: Chambersburg Boro
Facility Id: 593629
Facility Type: Underground Storage Tank Containing Petroleum

Map ID
Direction
Distance
Elevation

MAP FINDINGS

Site

Database(s)

EDR ID Number
EPA ID Number

ATLANTIC 0363 3906 (Continued)

S115878508

Facility Status: Cleanup Completed

Status Date: 11/03/2010
Confirmed Date: 12/24/2002
Program Other Id: 28-24096
Client: ATLANTIC REF & MKT CORP
Incident Id: 29994
Incident Desc: Not reported
Suspect Date: Not reported
Source Of Notification: Not reported
Release Discovered: Not reported
Source Cause Of Release: UNDTD
Tank: Not reported
Impact Desc: Ground Water
Substance: Unleaded Gasoline
CAS RN: 1330-20-7
Chemical: XYLENES (TOTAL)
Comments: Not reported
Horizontal Ref Datum: WGS84
Altitude Datum: Not reported
Latitude: 39.935026
Longitude: -77.655229

Name: ATLANTIC 0363 3906
Address: 408 E QUEEN ST
City,State,Zip: CHAMBERSBURG, PA 17201-2326
Region: EP SC Rgnl Off Harrisburg
Municipality: Chambersburg Boro
Facility Id: 593629
Facility Type: Underground Storage Tank Containing Petroleum

Facility Status: Cleanup Completed

Status Date: 11/03/2010
Confirmed Date: 12/24/2002
Program Other Id: 28-24096
Client: ATLANTIC REF & MKT CORP
Incident Id: 29994
Incident Desc: Not reported
Suspect Date: Not reported
Source Of Notification: Not reported
Release Discovered: Not reported
Source Cause Of Release: UNDTD
Tank: Not reported
Impact Desc: Soil
Substance: Unleaded Gasoline
CAS RN: 91-20-3
Chemical: NAPHTHALENE
Comments: Not reported
Horizontal Ref Datum: WGS84
Altitude Datum: Not reported
Latitude: 39.935026
Longitude: -77.655229

Map ID
Direction
Distance
Elevation

MAP FINDINGS

EDR ID Number
EPA ID Number

AA99 **CECO TAYLOR CO/FIRE TRUCK ASSEMBLY**
South **150 DERBYSHIRE ST**
< 1/8 **CHAMBERSBURG, PA 17201**
0.122 mi.
643 ft. **Site 1 of 3 in cluster AA**

RCRA NonGen / NLR **1001125424**
FINDS **PAR000256065**
ECHO

Actual:
619 ft.
Focus Map:
5

RCRA Listings:
Date Form Received by Agency: 20160606
Handler Name: Chambersburg Eng Co
Handler Address: 150 DERBYSHIRE ST
Handler City,State,Zip: CHAMBERSBURG, PA 17201-0802
EPA ID: PAR000256065
Contact Name: Not reported
Contact Address: Not reported
Contact City,State,Zip: Not reported
Contact Telephone: Not reported
Contact Fax: Not reported
Contact Email: Not reported
Contact Title: Not reported
EPA Region: 03
Land Type: Other
Federal Waste Generator Description: Not a generator, verified
Non-Notifier: Not reported
Biennial Report Cycle: Not reported
Accessibility: Not reported
Active Site Indicator: Not reported
State District Owner: Pa
State District: 3
Mailing Address: Not reported
Mailing City,State,Zip: Not reported
Owner Name: Not reported
Owner Type: Not reported
Operator Name: Not reported
Operator Type: Not reported
Short-Term Generator Activity: No
Importer Activity: No
Mixed Waste Generator: No
Transporter Activity: No
Transfer Facility Activity: No
Recycler Activity with Storage: No
Small Quantity On-Site Burner Exemption: No
Smelting Melting and Refining Furnace Exemption: No
Underground Injection Control: No
Off-Site Waste Receipt: No
Universal Waste Indicator: No
Universal Waste Destination Facility: No
Federal Universal Waste: No
Active Site State-Reg Handler: ---
Federal Facility Indicator: Not reported
Hazardous Secondary Material Indicator: NN
Sub-Part K Indicator: Not reported
2018 GPRA Permit Baseline: Not on the Baseline
2018 GPRA Renewals Baseline: Not on the Baseline
202 GPRA Corrective Action Baseline: No
Subject to Corrective Action Universe: No
Non-TSDFs Where RCRA CA has Been Imposed Universe: No
Corrective Action Priority Ranking: No NCAPS ranking
Environmental Control Indicator: No
Institutional Control Indicator: No

Map ID
Direction
Distance
Elevation

MAP FINDINGS

Site

Database(s)

EDR ID Number
EPA ID Number

CECO TAYLOR CO/FIRE TRUCK ASSEMBLY (Continued)

1001125424

Human Exposure Controls Indicator:	N/A
Groundwater Controls Indicator:	N/A
Significant Non-Complier Universe:	No
Unaddressed Significant Non-Complier Universe:	No
Addressed Significant Non-Complier Universe:	No
Significant Non-Complier With a Compliance Schedule Universe:	No
Financial Assurance Required:	Not reported
Handler Date of Last Change:	20160620
Recognized Trader-Importer:	No
Recognized Trader-Exporter:	No
Importer of Spent Lead Acid Batteries:	No
Exporter of Spent Lead Acid Batteries:	No
Recycler Activity Without Storage:	Not reported
Manifest Broker:	Not reported
Sub-Part P Indicator:	No

Hazardous Waste Summary:

Waste Code:	D001
Waste Description:	Ignitable Waste

Handler - Owner Operator:

Owner/Operator Indicator:	Owner
Owner/Operator Name:	CHAMBERSBURG ENGINEERING CO
Legal Status:	Private
Date Became Current:	Not reported
Date Ended Current:	Not reported
Owner/Operator Address:	150 DERBYSHIRE ST
Owner/Operator City,State,Zip:	CHAMBERSBURG, PA 17201
Owner/Operator Telephone:	717-264-7151
Owner/Operator Telephone Ext:	Not reported
Owner/Operator Fax:	Not reported
Owner/Operator Email:	Not reported

Historic Generators:

Receive Date:	20160606
Handler Name:	CHAMBERSBURG ENG CO
Federal Waste Generator Description:	Not a generator, verified
State District Owner:	Pa
Large Quantity Handler of Universal Waste:	No
Recognized Trader Importer:	No
Recognized Trader Exporter:	No
Spent Lead Acid Battery Importer:	No
Spent Lead Acid Battery Exporter:	No
Current Record:	Yes
Non Storage Recycler Activity:	Not reported
Electronic Manifest Broker:	Not reported

Receive Date:	19961107
Handler Name:	CHAMBERSBURG ENGINEERING CO
Federal Waste Generator Description:	Small Quantity Generator
State District Owner:	Pa
Large Quantity Handler of Universal Waste:	No
Recognized Trader Importer:	No
Recognized Trader Exporter:	No
Spent Lead Acid Battery Importer:	No

Map ID
Direction
Distance
Elevation

MAP FINDINGS

Site

Database(s)

EDR ID Number
EPA ID Number

CECO TAYLOR CO/FIRE TRUCK ASSEMBLY (Continued)

1001125424

Spent Lead Acid Battery Exporter:	No
Current Record:	No
Non Storage Recycler Activity:	Not reported
Electronic Manifest Broker:	Not reported

List of NAICS Codes and Descriptions:

NAICS Code:	333298
NAICS Description:	ALL OTHER INDUSTRIAL MACHINERY MANUFACTURING

Has the Facility Received Notices of Violations:

Found Violation:	Yes
Agency Which Determined Violation:	State
Violation Short Description:	Generators - General
Date Violation was Determined:	19960410
Actual Return to Compliance Date:	19961119
Return to Compliance Qualifier:	Observed
Violation Responsible Agency:	State
Scheduled Compliance Date:	Not reported
Enforcement Identifier:	Not reported
Date of Enforcement Action:	Not reported
Enforcement Responsible Agency:	Not reported
Enforcement Docket Number:	Not reported
Enforcement Attorney:	Not reported
Corrective Action Component:	Not reported
Appeal Initiated Date:	Not reported
Appeal Resolution Date:	Not reported
Disposition Status Date:	Not reported
Disposition Status:	Not reported
Disposition Status Description:	Not reported
Consent/Final Order Sequence Number	Not reported
Consent/Final Order Respondent Name:	Not reported
Consent/Final Order Lead Agency:	Not reported
Enforcement Type:	Not reported
Enforcement Responsible Person:	Not reported
Enforcement Responsible Sub-Organization:	Not reported
SEP Sequence Number:	Not reported
SEP Expenditure Amount:	Not reported
SEP Scheduled Completion Date:	Not reported
SEP Actual Date:	Not reported
SEP Defaulted Date:	Not reported
SEP Type:	Not reported
SEP Type Description:	Not reported
Proposed Amount:	Not reported
Final Monetary Amount:	Not reported
Paid Amount:	Not reported
Final Count:	Not reported
Final Amount:	Not reported

Found Violation:	Yes
Agency Which Determined Violation:	State
Violation Short Description:	Generators - General
Date Violation was Determined:	19960410
Actual Return to Compliance Date:	19970819
Return to Compliance Qualifier:	Observed
Violation Responsible Agency:	State
Scheduled Compliance Date:	Not reported

Map ID
Direction
Distance
Elevation

MAP FINDINGS

Site

Database(s)

EDR ID Number
EPA ID Number

CECO TAYLOR CO/FIRE TRUCK ASSEMBLY (Continued)

1001125424

Enforcement Identifier:	Not reported
Date of Enforcement Action:	Not reported
Enforcement Responsible Agency:	Not reported
Enforcement Docket Number:	Not reported
Enforcement Attorney:	Not reported
Corrective Action Component:	Not reported
Appeal Initiated Date:	Not reported
Appeal Resolution Date:	Not reported
Disposition Status Date:	Not reported
Disposition Status:	Not reported
Disposition Status Description:	Not reported
Consent/Final Order Sequence Number	Not reported
Consent/Final Order Respondent Name:	Not reported
Consent/Final Order Lead Agency:	Not reported
Enforcement Type:	Not reported
Enforcement Responsible Person:	Not reported
Enforcement Responsible Sub-Organization:	Not reported
SEP Sequence Number:	Not reported
SEP Expenditure Amount:	Not reported
SEP Scheduled Completion Date:	Not reported
SEP Actual Date:	Not reported
SEP Defaulted Date:	Not reported
SEP Type:	Not reported
SEP Type Description:	Not reported
Proposed Amount:	Not reported
Final Monetary Amount:	Not reported
Paid Amount:	Not reported
Final Count:	Not reported
Final Amount:	Not reported
Found Violation:	No
Agency Which Determined Violation:	Not reported
Violation Short Description:	Not reported
Date Violation was Determined:	Not reported
Actual Return to Compliance Date:	Not reported
Return to Compliance Qualifier:	Not reported
Violation Responsible Agency:	Not reported
Scheduled Compliance Date:	Not reported
Enforcement Identifier:	Not reported
Date of Enforcement Action:	Not reported
Enforcement Responsible Agency:	Not reported
Enforcement Docket Number:	Not reported
Enforcement Attorney:	Not reported
Corrective Action Component:	Not reported
Appeal Initiated Date:	Not reported
Appeal Resolution Date:	Not reported
Disposition Status Date:	Not reported
Disposition Status:	Not reported
Disposition Status Description:	Not reported
Consent/Final Order Sequence Number	Not reported
Consent/Final Order Respondent Name:	Not reported
Consent/Final Order Lead Agency:	Not reported
Enforcement Type:	Not reported
Enforcement Responsible Person:	Not reported
Enforcement Responsible Sub-Organization:	Not reported
SEP Sequence Number:	Not reported
SEP Expenditure Amount:	Not reported

Map ID
Direction
Distance
Elevation

MAP FINDINGS

Site

Database(s)

EDR ID Number
EPA ID Number

CECO TAYLOR CO/FIRE TRUCK ASSEMBLY (Continued)

1001125424

SEP Scheduled Completion Date: Not reported
SEP Actual Date: Not reported
SEP Defaulted Date: Not reported
SEP Type: Not reported
SEP Type Description: Not reported
Proposed Amount: Not reported
Final Monetary Amount: Not reported
Paid Amount: Not reported
Final Count: Not reported
Final Amount: Not reported

Found Violation: No
Agency Which Determined Violation: Not reported
Violation Short Description: Not reported
Date Violation was Determined: Not reported
Actual Return to Compliance Date: Not reported
Return to Compliance Qualifier: Not reported
Violation Responsible Agency: Not reported
Scheduled Compliance Date: Not reported
Enforcement Identifier: Not reported
Date of Enforcement Action: Not reported
Enforcement Responsible Agency: Not reported
Enforcement Docket Number: Not reported
Enforcement Attorney: Not reported
Corrective Action Component: Not reported
Appeal Initiated Date: Not reported
Appeal Resolution Date: Not reported
Disposition Status Date: Not reported
Disposition Status: Not reported
Disposition Status Description: Not reported
Consent/Final Order Sequence Number: Not reported
Consent/Final Order Respondent Name: Not reported
Consent/Final Order Lead Agency: Not reported
Enforcement Type: Not reported
Enforcement Responsible Person: Not reported
Enforcement Responsible Sub-Organization: Not reported
SEP Sequence Number: Not reported
SEP Expenditure Amount: Not reported
SEP Scheduled Completion Date: Not reported
SEP Actual Date: Not reported
SEP Defaulted Date: Not reported
SEP Type: Not reported
SEP Type Description: Not reported
Proposed Amount: Not reported
Final Monetary Amount: Not reported
Paid Amount: Not reported
Final Count: Not reported
Final Amount: Not reported

Evaluation Action Summary:

Evaluation Date: 19961119
Evaluation Responsible Agency: State
Found Violation: Yes
Evaluation Type Description: COMPLIANCE EVALUATION INSPECTION ON-SITE
Evaluation Responsible Person Identifier: Not reported
Evaluation Responsible Sub-Organization: Not reported
Actual Return to Compliance Date: 19961119

Map ID
Direction
Distance
Elevation

MAP FINDINGS

Site

Database(s)

EDR ID Number
EPA ID Number

CECO TAYLOR CO/FIRE TRUCK ASSEMBLY (Continued)

1001125424

Scheduled Compliance Date:	Not reported
Date of Request:	Not reported
Date Response Received:	Not reported
Request Agency:	Not reported
Former Citation:	Not reported
Evaluation Date:	19960410
Evaluation Responsible Agency:	State
Found Violation:	Yes
Evaluation Type Description:	COMPLIANCE EVALUATION INSPECTION ON-SITE
Evaluation Responsible Person Identifier:	TLH
Evaluation Responsible Sub-Organization:	Not reported
Actual Return to Compliance Date:	19970819
Scheduled Compliance Date:	Not reported
Date of Request:	Not reported
Date Response Received:	Not reported
Request Agency:	Not reported
Former Citation:	Not reported
Evaluation Date:	19970819
Evaluation Responsible Agency:	State
Found Violation:	No
Evaluation Type Description:	COMPLIANCE EVALUATION INSPECTION ON-SITE
Evaluation Responsible Person Identifier:	DAH
Evaluation Responsible Sub-Organization:	WM
Actual Return to Compliance Date:	Not reported
Scheduled Compliance Date:	Not reported
Date of Request:	Not reported
Date Response Received:	Not reported
Request Agency:	Not reported
Former Citation:	Not reported
Evaluation Date:	20160525
Evaluation Responsible Agency:	State
Found Violation:	No
Evaluation Type Description:	COMPLIANCE EVALUATION INSPECTION ON-SITE
Evaluation Responsible Person Identifier:	BNW
Evaluation Responsible Sub-Organization:	WM
Actual Return to Compliance Date:	Not reported
Scheduled Compliance Date:	Not reported
Date of Request:	Not reported
Date Response Received:	Not reported
Request Agency:	Not reported
Former Citation:	Not reported

FINDS:

Registry ID: 110060110874

[Click Here for FRS Facility Detail Report:](#)

Environmental Interest/Information System:

PA-EFACTS (Pennsylvania - Environmental Facility Application Compliance Tracking System) is a Department-wide database that provides a holistic view of clients and sites (including facilities) that DEP regulates.

Registry ID: 110001064552

Map ID
Direction
Distance
Elevation

MAP FINDINGS

Site

Database(s)

EDR ID Number
EPA ID Number

CECO TAYLOR CO/FIRE TRUCK ASSEMBLY (Continued)

1001125424

Click Here for FRS Facility Detail Report:

Environmental Interest/Information System:

RCRAInfo is a national information system that supports the Resource Conservation and Recovery Act (RCRA) program through the tracking of events and activities related to facilities that generate, transport, and treat, store, or dispose of hazardous waste. RCRAInfo allows RCRA program staff to track the notification, permit, compliance, and corrective action activities required under RCRA.

Click this hyperlink while viewing on your computer to access additional FINDS: detail in the EDR Site Report.

ECHO:

Envid: 1001125424
Registry ID: 110001064552
DFR URL: <http://echo.epa.gov/detailed-facility-report?fid=110001064552>
Name: CHAMBERSBURG ENG CO
Address: 150 DERBYSHIRE ST
City,State,Zip: CHAMBERSBURG, PA 17201

AA100 **GAUMER INDUSTRIES**
South **150 DERBYSHIRE ST.**
< 1/8 **CHAMBERSBURG, PA 17201**
0.122 mi.
643 ft. **Site 2 of 3 in cluster AA**

PA LUST **S111102747**
PA ARCHIVE AST **N/A**
PA ASBESTOS

Actual:
619 ft.

Focus Map:
5

LUST:

Name: CHAMBERSBURG ENG
Address: 150 DERBYSHIRE ST
City,State,Zip: CHAMBERSBURG, PA 17201-3510
Region: EP SC Rgnl Off Harrisburg
Municipality: Chambersburg Boro
Facility Id: 593586
Facility Type: Underground Storage Tank Containing Petroleum
Facility Status: Cleanup Completed
Status Date: 12/23/1998
Confirmed Date: 08/05/1989
Program Other Id: 28-17142
Client: CHAMBERSBURG ENG CO
Incident Id: 12500
Incident Desc: CHAMBERSBURG ENGR
Suspect Date: Not reported
Source Of Notification: Not reported
Release Discovered: Not reported
Source Cause Of Release: Not reported
Tank: Not reported
Impact Desc: Ground Water
Substance: PAH
CAS RN: Not reported
Chemical: Not reported
Comments: Not reported
Horizontal Ref Datum: WGS84
Altitude Datum: Not reported
Latitude: 39.925583
Longitude: -77.662482

Name: CHAMBERSBURG ENG

Map ID
Direction
Distance
Elevation

MAP FINDINGS

Site

Database(s)

EDR ID Number
EPA ID Number

GAUMER INDUSTRIES (Continued)

S111102747

Address: 150 DERBYSHIRE ST
City,State,Zip: CHAMBERSBURG, PA 17201-3510
Region: EP SC Rgnl Off Harrisburg
Municipality: Chambersburg Boro
Facility Id: 593586
Facility Type: Underground Storage Tank Containing Petroleum
Facility Status: Cleanup Completed
Status Date: 12/23/1998
Confirmed Date: 08/05/1989
Program Other Id: 28-17142
Client: CHAMBERSBURG ENG CO
Incident Id: 12500
Incident Desc: CHAMBERSBURG ENGR
Suspect Date: Not reported
Source Of Notification: Not reported
Release Discovered: Not reported
Source Cause Of Release: Not reported
Tank: Not reported
Impact Desc: Soil
Substance: Fuel Oil No 2
CAS RN: Not reported
Chemical: Not reported
Comments: Not reported
Horizontal Ref Datum: WGS84
Altitude Datum: Not reported
Latitude: 39.925583
Longitude: -77.662482

ARCHIVE AST:

Name: CHAMBERSBURG ENG
Address: 150 DERBYSHIRE ST
City,State,Zip: CHAMBERSBURG 17201-3510
Facility ID: 28-17142
Site ID: 451849
Client ID: 2447
Municipality: Chambersburg Boro
Region Name: Not reported
Owner ID: Not reported
Owner Name: CHAMBERSBURG ENG CO
Owner Phone: Not reported
Owner Address: PO BOX V
Owner Address 2: 150 DERBYSHIRE ST
Owner City,St,Zip: CHAMBERSBURG, PA 17201-0802
Owner County Code: Not reported
Resp Party Name: CHAMBERSBURG ENG CO
RP Address: PO BOX V
RP Address 2: Not reported
RP City,St,Zip: CHAMBERSBURG, PA 17201-0802
Regulated Exp Date: Not reported

Tank ID: 648655
Tank Sequence #: 001A
Install Date: Not reported
Status: Closed Without a Permit
Status Code End Date: Not reported
Capacity: 10000
Substance: HO

Map ID
Direction
Distance
Elevation

MAP FINDINGS

Site

Database(s)

EDR ID Number
EPA ID Number

GAUMER INDUSTRIES (Continued)

S111102747

Tank Substance End Date: Not reported
Tank Code: AST
Inspection Code: Not reported
Last Inspection: Not reported
Substance Type: Not reported
CASRN for Hazardous Substances: 2447
Chemical Name: CHAMBERSBURG ENG CO
Other Information Regarding The Tank Substance: Not reported
Undeliverable Address Ind.: N
Contact Name: ROBERT HUNT PRES
Company: Not reported

Tank ID: 648657
Tank Sequence #: 002A
Install Date: 07/01/1992
Status: Exempt From State Law
Status Code End Date: Not reported
Capacity: 2000
Substance: HO
Tank Substance End Date: Not reported
Tank Code: AST
Inspection Code: Not reported
Last Inspection: Not reported
Substance Type: Not reported
CASRN for Hazardous Substances: 2447
Chemical Name: CHAMBERSBURG ENG CO
Other Information Regarding The Tank Substance: Not reported
Undeliverable Address Ind.: N
Contact Name: ROBERT HUNT PRES
Company: Not reported

ASBESTOS:

Name: GAUMER INDUSTRIES
Address: 150 DERBYSHIRE STREET
City,State,Zip: CHAMBERSBURG, PA 17201
Project ID: 2020480
Address: Not reported
Project ID 2: Not reported
Facility Type: Not reported
Facility Type Code: Not reported
Contractor Company: Not reported
Contractor Address: Not reported
Contractor Address 2: Not reported
Contractor City State Zip: Not reported
Contractor: Not reported
Contractor Telephone: Not reported
Owner Company: Gaumer Industries
Owner Address: 150 Derbyshire Street
Owner Address 2: Not reported
Owner City State Zip: Chambersburg PA 17201
Owner: Fred Fox
Owner Telephone: (717)-377-2694
Start Date: Not reported
End Date: Not reported
ASB Amount: Not reported
ASB Unit: Not reported

Map ID
Direction
Distance
Elevation

MAP FINDINGS

Site

Database(s)

EDR ID Number
EPA ID Number

GAUMER INDUSTRIES (Continued)

S111102747

ASB Amount 2:	Not reported
ASB Unit 2:	Not reported
ASB Amount 3:	Not reported
ASB Unit 2:	Not reported
ASB Amount 4:	Not reported
ASB Unit 4:	Not reported
ASB Amount 5:	Not reported
ASB Unit 5:	Not reported
ASB Amount 6:	Not reported
ASB Unit 6:	Not reported
Abatement:	TRUE
Demolition:	Not reported
Order Demolition:	Not reported
Renovation:	Not reported
Emergency Renovation:	Not reported
Name:	GAUMER INDUSTRIES
Address:	150 DERBYSHIRE ST.
City,State,Zip:	CHAMBERSBURG, PA 17201
Project ID:	PA33045JM
Address:	Not reported
Project ID 2:	Not reported
Facility Type:	Not reported
Facility Type Code:	Not reported
Contractor Company:	Not reported
Contractor Address:	Not reported
Contractor Address 2:	Not reported
Contractor City State Zip:	Not reported
Contractor:	Not reported
Contractor Telephone:	Not reported
Owner Company:	Gaumer Industries
Owner Address:	801-925 US-11
Owner Address 2:	Not reported
Owner City State Zip:	Chambersburg PA 17201
Owner:	Office
Owner Telephone:	(717)-263-1882
Start Date:	Not reported
End Date:	Not reported
ASB Amount:	Not reported
ASB Unit:	Not reported
ASB Amount 2:	Not reported
ASB Unit 2:	Not reported
ASB Amount 3:	Not reported
ASB Unit 2:	Not reported
ASB Amount 4:	Not reported
ASB Unit 4:	Not reported
ASB Amount 5:	Not reported
ASB Unit 5:	Not reported
ASB Amount 6:	Not reported
ASB Unit 6:	Not reported
Abatement:	True
Demolition:	Not reported
Order Demolition:	Not reported
Renovation:	Not reported
Emergency Renovation:	Not reported

Map ID
Direction
Distance
Elevation

MAP FINDINGS

Site

Database(s)

EDR ID Number
EPA ID Number

AA101 **CHAMBERSBURG ENG**
South **150 DERBYSHIRE ST**
< 1/8 **CHAMBERSBURG, PA 17201**
0.122 mi.
643 ft. **Site 3 of 3 in cluster AA**

PA ARCHIVE UST **S119700433**
N/A

Actual:
619 ft.

ARCHIVE UST:

Focus Map:
5

Name: CHAMBERSBURG ENG
Address: 150 DERBYSHIRE ST
City,State,Zip: CHAMBERSBURG 17201-3510
Facility Id: 28-17142
Site ID: 451849
Municipality: Chambersburg Boro
Client Date: 2447
Owner Id: Not reported
Owner Name: CHAMBERSBURG ENG CO
Owner Address: PO BOX V
Owner Address 2: 150 DERBYSHIRE ST
Owner City,St,Zip: CHAMBERSBURG, PA 17201-0802
Owner Phone: Not reported
Owner County Code: Not reported
Resp Party Name: CHAMBERSBURG ENG CO
RP Address: PO BOX V
RP Address 2: Not reported
RP City,St,Zip: CHAMBERSBURG, PA 17201-0802
Region Code Name: Not reported
Regulated Expire Date: Not reported

Tank Sequence #: 001
Tank Id: 648654
Status: Closed Without a Permit
Status Code End Date: Not reported
Capacity: 20000
Substance: HO
Tank Substance End Date: Not reported
Install Date: Not reported
Tank Code: UST
Inspection Code: Not reported
Last Inspection: Not reported
Substance Type: Not reported
CASRN for Hazardous Substances: 2447
Chemical Name: CHAMBERSBURG ENG CO
Other Information Regarding The Tank Substance: Not reported
Undeliverable Address Ind.: N
Contact Name: ROBERT HUNT PRES
Company: Not reported

Tank Sequence #: 002
Tank Id: 648656
Status: Closed Without a Permit
Status Code End Date: Not reported
Capacity: 20000
Substance: HO
Tank Substance End Date: Not reported
Install Date: Not reported
Tank Code: UST
Inspection Code: Not reported
Last Inspection: Not reported

Map ID
Direction
Distance
Elevation

MAP FINDINGS

Site

Database(s)

EDR ID Number
EPA ID Number

CHAMBERSBURG ENG (Continued)

S119700433

Substance Type: Not reported
CASRN for Hazardous Substances: 2447
Chemical Name: CHAMBERSBURG ENG CO
Other Information Regarding The Tank Substance: Not reported
Undeliverable Address Ind.: N
Contact Name: ROBERT HUNT PRES
Company: Not reported

Tank Sequence #: 003
Tank Id: 648658
Status: Closed Without a Permit
Status Code End Date: Not reported
Capacity: 10000
Substance: HO
Tank Substance End Date: Not reported
Install Date: Not reported
Tank Code: UST
Inspection Code: Not reported
Last Inspection: Not reported
Substance Type: Not reported
CASRN for Hazardous Substances: 2447
Chemical Name: CHAMBERSBURG ENG CO
Other Information Regarding The Tank Substance: Not reported
Undeliverable Address Ind.: N
Contact Name: ROBERT HUNT PRES
Company: Not reported

Tank Sequence #: 004
Tank Id: 648659
Status: Closed Without a Permit
Status Code End Date: Not reported
Capacity: 10000
Substance: HO
Tank Substance End Date: Not reported
Install Date: Not reported
Tank Code: UST
Inspection Code: Not reported
Last Inspection: Not reported
Substance Type: Not reported
CASRN for Hazardous Substances: 2447
Chemical Name: CHAMBERSBURG ENG CO
Other Information Regarding The Tank Substance: Not reported
Undeliverable Address Ind.: N
Contact Name: ROBERT HUNT PRES
Company: Not reported

Tank Sequence #: 005
Tank Id: 648660
Status: Closed Without a Permit
Status Code End Date: Not reported
Capacity: 550
Substance: GAS
Tank Substance End Date: Not reported
Install Date: Not reported

Map ID
Direction
Distance
Elevation

MAP FINDINGS

Site

Database(s)

EDR ID Number
EPA ID Number

CHAMBERSBURG ENG (Continued)

S119700433

Tank Code: UST
Inspection Code: Not reported
Last Inspection: Not reported
Substance Type: Not reported
CASRN for Hazardous Substances: 2447
Chemical Name: CHAMBERSBURG ENG CO
Other Information Regarding The Tank Substance: Not reported
Undeliverable Address Ind.: N
Contact Name: ROBERT HUNT PRES
Company: Not reported

Tank Sequence #: 007
Tank Id: 648661
Status: Exempt From State Law
Status Code End Date: Not reported
Capacity: 15000
Substance: HO
Tank Substance End Date: Not reported
Install Date: 07/01/1992
Tank Code: UST
Inspection Code: Not reported
Last Inspection: Not reported
Substance Type: Not reported
CASRN for Hazardous Substances: 2447
Chemical Name: CHAMBERSBURG ENG CO
Other Information Regarding The Tank Substance: Not reported
Undeliverable Address Ind.: N
Contact Name: ROBERT HUNT PRES
Company: Not reported

Tank Sequence #: 008
Tank Id: 648662
Status: Exempt From State Law
Status Code End Date: Not reported
Capacity: 15000
Substance: HO
Tank Substance End Date: Not reported
Install Date: 03/01/1992
Tank Code: UST
Inspection Code: Not reported
Last Inspection: Not reported
Substance Type: Not reported
CASRN for Hazardous Substances: 2447
Chemical Name: CHAMBERSBURG ENG CO
Other Information Regarding The Tank Substance: Not reported
Undeliverable Address Ind.: N
Contact Name: ROBERT HUNT PRES
Company: Not reported

Map ID
Direction
Distance
Elevation

MAP FINDINGS

EDR ID Number
EPA ID Number

102
SW
1/8-1/4
0.125 mi.
661 ft.

FIRST EVAN LUTH CH
43 W WASHINGTON ST
CHAMBERSBURG, PA 17201

PA ARCHIVE UST

S119700550
N/A

Actual:
620 ft.

Focus Map:
5

ARCHIVE UST:

Name: FIRST EVAN LUTH CH
Address: 43 W WASHINGTON ST
City,State,Zip: CHAMBERSBURG 17201-2462
Facility Id: 28-63609
Site ID: 575340
Municipality: Chambersburg Boro
Client Date: 171597
Owner Id: Not reported
Owner Name: FIRST EVAN LUTH CH
Owner Address: 43 W WASHINGTON ST
Owner Address 2: Not reported
Owner City,St,Zip: CHAMBERSBURG, PA 17201
Owner Phone: Not reported
Owner County Code: Not reported
Resp Party Name: FIRST EVAN LUTH CH
RP Address: 43 W WASHINGTON ST
RP Address 2: Not reported
RP City,St,Zip: CHAMBERSBURG, PA 17201-2462
Region Code Name: Not reported
Regulated Expire Date: Not reported

Tank Sequence #: 001
Tank Id: 649699
Status: Closed Without a Permit
Status Code End Date: Not reported
Capacity: 10000
Substance: HO
Tank Substance End Date: Not reported
Install Date: 01/01/1974
Tank Code: UST
Inspection Code: Not reported
Last Inspection: Not reported
Substance Type: Not reported
CASRN for Hazardous Substances: 171597
Chemical Name: FIRST EVAN LUTH CH
Other Information Regarding The Tank Substance: Not reported
Undeliverable Address Ind.: N
Contact Name: UNKNOWN
Company: Not reported

Z103
East
1/8-1/4
0.127 mi.
669 ft.

RITE AID 3609
415 E QUEEN ST
CHAMBERSBURG, PA 17201

RCRA-VSQG
FINDS
ECHO

1016150440
PAR000539973

Site 5 of 6 in cluster Z

Actual:
637 ft.

Focus Map:
5

RCRA Listings:

Date Form Received by Agency: 20200205
Handler Name: Rite Aid 3609
Handler Address: 415 E QUEEN ST
Handler City,State,Zip: CHAMBERSBURG, PA 17201-2325
EPA ID: PAR000539973
Contact Name: JOSEPH A CHEST

Map ID
Direction
Distance
Elevation

MAP FINDINGS

Site

Database(s)

EDR ID Number
EPA ID Number

RITE AID 3609 (Continued)

1016150440

Contact Address:	30 HUNTER LN
Contact City,State,Zip:	CAMP HILL, PA 17011-2400
Contact Telephone:	717-975-8643
Contact Fax:	Not reported
Contact Email:	EHS@RITEAID.COM
Contact Title:	EHS MGR
EPA Region:	03
Land Type:	Private
Federal Waste Generator Description:	Conditionally Exempt Small Quantity Generator
Non-Notifier:	Not reported
Biennial Report Cycle:	Not reported
Accessibility:	Not reported
Active Site Indicator:	Handler Activities
State District Owner:	Pa
State District:	3
Mailing Address:	30 HUNTER LN
Mailing City,State,Zip:	CAMP HILL, PA 17011-2400
Owner Name:	Hpt (Chambersburg) Lp
Owner Type:	Private
Operator Name:	Rite Aid Of Pennsylvania Inc
Operator Type:	Private
Short-Term Generator Activity:	No
Importer Activity:	No
Mixed Waste Generator:	No
Transporter Activity:	No
Transfer Facility Activity:	No
Recycler Activity with Storage:	No
Small Quantity On-Site Burner Exemption:	No
Smelting Melting and Refining Furnace Exemption:	No
Underground Injection Control:	No
Off-Site Waste Receipt:	No
Universal Waste Indicator:	No
Universal Waste Destination Facility:	No
Federal Universal Waste:	No
Active Site State-Reg Handler:	---
Federal Facility Indicator:	Not reported
Hazardous Secondary Material Indicator:	N
Sub-Part K Indicator:	Not reported
2018 GPRA Permit Baseline:	Not on the Baseline
2018 GPRA Renewals Baseline:	Not on the Baseline
202 GPRA Corrective Action Baseline:	No
Subject to Corrective Action Universe:	No
Non-TSDFs Where RCRA CA has Been Imposed Universe:	No
Corrective Action Priority Ranking:	No NCAPS ranking
Environmental Control Indicator:	No
Institutional Control Indicator:	No
Human Exposure Controls Indicator:	N/A
Groundwater Controls Indicator:	N/A
Significant Non-Complier Universe:	No
Unaddressed Significant Non-Complier Universe:	No
Addressed Significant Non-Complier Universe:	No
Significant Non-Complier With a Compliance Schedule Universe:	No
Financial Assurance Required:	Not reported
Handler Date of Last Change:	20200210
Recognized Trader-Importer:	No
Recognized Trader-Exporter:	No
Importer of Spent Lead Acid Batteries:	No

Map ID
Direction
Distance
Elevation

MAP FINDINGS

Site

Database(s)

EDR ID Number
EPA ID Number

RITE AID 3609 (Continued)

1016150440

Exporter of Spent Lead Acid Batteries:	No
Recycler Activity Without Storage:	No
Manifest Broker:	No
Sub-Part P Indicator:	No

Biennial: List of Years

Year: 2015

[Click Here for Biennial Reporting System Data:](#)

Hazardous Waste Summary:

Waste Code:	D001
Waste Description:	Ignitable Waste
Waste Code:	D002
Waste Description:	Corrosive Waste
Waste Code:	D005
Waste Description:	Barium
Waste Code:	D007
Waste Description:	Chromium
Waste Code:	D008
Waste Description:	Lead
Waste Code:	D009
Waste Description:	Mercury
Waste Code:	D010
Waste Description:	Selenium
Waste Code:	D011
Waste Description:	Silver
Waste Code:	D013
Waste Description:	Lindane (1,2,3,4,5,6-Hexa-Chlorocyclohexane, Gamma Isomer)
Waste Code:	D016
Waste Description:	2,4-D (2,4-Dichlorophenoxyacetic Acid)
Waste Code:	D018
Waste Description:	Benzene
Waste Code:	D024
Waste Description:	M-Cresol
Waste Code:	D026
Waste Description:	Cresol
Waste Code:	D027
Waste Description:	1,4-Dichlorobenzene
Waste Code:	D035
Waste Description:	Methyl Ethyl Ketone

Map ID
Direction
Distance
Elevation

MAP FINDINGS

Site

Database(s)

EDR ID Number
EPA ID Number

RITE AID 3609 (Continued)

1016150440

Waste Code:	P001
Waste Description:	2h-1-Benzopyran-2-One, 4-Hydroxy-3-(3-Oxo-1-Phenylbutyl)-, & Salts, When Present At Concentrations Greater Than 0.3% (Or) Warfarin, & Salts, When Present At Concentrations Greater Than 0.3%
Waste Code:	P042
Waste Description:	1,2-Benzenediol, 4-[1-Hydroxy-2-(Methylamino)Ethyl]-, (R)- (Or) Epinephrine
Waste Code:	P075
Waste Description:	Nicotine, & Salts (Or) Pyridine, 3-(1-Methyl-2-Pyrrolidinyl)-,(S)-, & Salts
Waste Code:	P081
Waste Description:	1,2,3-Propanetriol, Trinitrate (R) (Or) Nitroglycerine (R)
Waste Code:	U002
Waste Description:	2-Propanone (l) (Or) Acetone (l)
Waste Code:	U035
Waste Description:	Benzenebutanoic Acid, 4-[Bis(2-Chloroethyl)Amino]- (Or) Chlorambucil
Waste Code:	U044
Waste Description:	Chloroform (Or) Methane, Trichloro-
Waste Code:	U058
Waste Description:	2h-1,3,2-Oxazaphosphorin-2-Amine, N,N-Bis(2-Chloroethyl)Tetrahydro-, 2-Oxide (Or) Cyclophosphamide
Waste Code:	U072
Waste Description:	Benzene, 1,4-Dichloro- (Or) P-Dichlorobenzene
Waste Code:	U117
Waste Description:	Ethane, 1,1'-Oxybis-(l) (Or) Ethyl Ether (l)
Waste Code:	U122
Waste Description:	Formaldehyde
Waste Code:	U129
Waste Description:	Cyclohexane, 1,2,3,4,5,6-Hexachloro-, (1alpha, 2alpha, 3beta, 4alpha, 5alpha, 6beta)- (Or) Lindane
Waste Code:	U154
Waste Description:	Methanol (l) (Or) Methyl Alcohol (l)
Waste Code:	U165
Waste Description:	Naphthalene
Waste Code:	U205
Waste Description:	Selenium Sulfide (Or) Selenium Sulfide Ses2 (R,T)
Waste Code:	U211
Waste Description:	Carbon Tetrachloride (Or) Methane, Tetrachloro-
Waste Code:	U240
Waste Description:	2,4-D, Salts & Esters (Or) Acetic Acid, (2,4-Dichlorophenoxy)-, Salts & Esters (Or) Dichlorophenoxyacetic Acid 2,4-D

Map ID
Direction
Distance
Elevation

MAP FINDINGS

Site

Database(s)

EDR ID Number
EPA ID Number

RITE AID 3609 (Continued)

1016150440

Waste Code: U279
Waste Description: U279

Handler - Owner Operator:

Owner/Operator Indicator: Owner
Owner/Operator Name: HPT (CHAMBERSBURG) LP
Legal Status: Private
Date Became Current: 19980723
Date Ended Current: Not reported
Owner/Operator Address: 4124 CENTRAL PIKE
Owner/Operator City,State,Zip: HERMITAGE, TN 37076
Owner/Operator Telephone: 615-300-4490
Owner/Operator Telephone Ext: Not reported
Owner/Operator Fax: Not reported
Owner/Operator Email: Not reported

Owner/Operator Indicator: Operator
Owner/Operator Name: RITE AID OF PENNSYLVANIA INC
Legal Status: Private
Date Became Current: 19980723
Date Ended Current: Not reported
Owner/Operator Address: Not reported
Owner/Operator City,State,Zip: Not reported
Owner/Operator Telephone: Not reported
Owner/Operator Telephone Ext: Not reported
Owner/Operator Fax: Not reported
Owner/Operator Email: Not reported

Owner/Operator Indicator: Owner
Owner/Operator Name: RITE AID OF PENNSYLVANIA INC
Legal Status: Private
Date Became Current: 19970628
Date Ended Current: Not reported
Owner/Operator Address: 30 HUNTER LN
Owner/Operator City,State,Zip: CAMP HILL, PA 17011
Owner/Operator Telephone: Not reported
Owner/Operator Telephone Ext: Not reported
Owner/Operator Fax: Not reported
Owner/Operator Email: Not reported

Owner/Operator Indicator: Owner
Owner/Operator Name: HPT LP
Legal Status: Private
Date Became Current: 19980723
Date Ended Current: Not reported
Owner/Operator Address: 4124 CENTRAL PIKE
Owner/Operator City,State,Zip: HERMITAGE, TN 37076
Owner/Operator Telephone: Not reported
Owner/Operator Telephone Ext: Not reported
Owner/Operator Fax: Not reported
Owner/Operator Email: Not reported

Owner/Operator Indicator: Operator
Owner/Operator Name: RITE AID CORP
Legal Status: Private
Date Became Current: 19870628
Date Ended Current: Not reported

Map ID
Direction
Distance
Elevation

MAP FINDINGS

Site

Database(s)

EDR ID Number
EPA ID Number

RITE AID 3609 (Continued)

1016150440

Owner/Operator Address: Not reported
Owner/Operator City,State,Zip: Not reported
Owner/Operator Telephone: Not reported
Owner/Operator Telephone Ext: Not reported
Owner/Operator Fax: Not reported
Owner/Operator Email: Not reported

Owner/Operator Indicator: Operator
Owner/Operator Name: RITE AID OF PENNSYLVANIA INC
Legal Status: Private
Date Became Current: 19980723
Date Ended Current: Not reported
Owner/Operator Address: Not reported
Owner/Operator City,State,Zip: Not reported
Owner/Operator Telephone: Not reported
Owner/Operator Telephone Ext: Not reported
Owner/Operator Fax: Not reported
Owner/Operator Email: Not reported

Owner/Operator Indicator: Operator
Owner/Operator Name: RITE AID OF PENNSYLVANIA INC
Legal Status: Private
Date Became Current: 19980723
Date Ended Current: Not reported
Owner/Operator Address: 4124 CENTRAL PIKE
Owner/Operator City,State,Zip: HERMITAGE, TN 37076-3157
Owner/Operator Telephone: Not reported
Owner/Operator Telephone Ext: Not reported
Owner/Operator Fax: Not reported
Owner/Operator Email: Not reported

Owner/Operator Indicator: Owner
Owner/Operator Name: HPT (CHAMBERSBURG) LP
Legal Status: Private
Date Became Current: 19980723
Date Ended Current: Not reported
Owner/Operator Address: 4124 CENTRAL PIKE
Owner/Operator City,State,Zip: HERMITAGE, TN 37076-3157
Owner/Operator Telephone: Not reported
Owner/Operator Telephone Ext: Not reported
Owner/Operator Fax: Not reported
Owner/Operator Email: Not reported

Historic Generators:

Receive Date: 20160329
Handler Name: RITE AID 3609
Federal Waste Generator Description: Conditionally Exempt Small Quantity Generator
State District Owner: Not reported
Large Quantity Handler of Universal Waste: No
Recognized Trader Importer: No
Recognized Trader Exporter: No
Spent Lead Acid Battery Importer: No
Spent Lead Acid Battery Exporter: No
Current Record: No
Non Storage Recycler Activity: Not reported
Electronic Manifest Broker: Not reported

Map ID
Direction
Distance
Elevation

MAP FINDINGS

Site

Database(s)

EDR ID Number
EPA ID Number

RITE AID 3609 (Continued)

1016150440

Receive Date: 20130621
Handler Name: RITE AID NO 3609
Federal Waste Generator Description: Conditionally Exempt Small Quantity Generator
State District Owner: Pa
Large Quantity Handler of Universal Waste: No
Recognized Trader Importer: No
Recognized Trader Exporter: No
Spent Lead Acid Battery Importer: No
Spent Lead Acid Battery Exporter: No
Current Record: No
Non Storage Recycler Activity: Not reported
Electronic Manifest Broker: Not reported

Receive Date: 20150129
Handler Name: RITE AID NO 3609
Federal Waste Generator Description: Large Quantity Generator
State District Owner: Pa
Large Quantity Handler of Universal Waste: No
Recognized Trader Importer: No
Recognized Trader Exporter: No
Spent Lead Acid Battery Importer: No
Spent Lead Acid Battery Exporter: No
Current Record: No
Non Storage Recycler Activity: Not reported
Electronic Manifest Broker: Not reported

Receive Date: 20200205
Handler Name: RITE AID 3609
Federal Waste Generator Description: Conditionally Exempt Small Quantity Generator
State District Owner: Pa
Large Quantity Handler of Universal Waste: No
Recognized Trader Importer: No
Recognized Trader Exporter: No
Spent Lead Acid Battery Importer: No
Spent Lead Acid Battery Exporter: No
Current Record: Yes
Non Storage Recycler Activity: Not reported
Electronic Manifest Broker: Not reported

List of NAICS Codes and Descriptions:

NAICS Code: 44611
NAICS Description: PHARMACIES AND DRUG STORES

Facility Has Received Notices of Violations:

Violations: No Violations Found

Evaluation Action Summary:

Evaluations: No Evaluations Found

FINDS:

Registry ID: 110055473624

[Click Here for FRS Facility Detail Report:](#)

Map ID
Direction
Distance
Elevation

MAP FINDINGS

Site

Database(s)

EDR ID Number
EPA ID Number

RITE AID 3609 (Continued)

1016150440

Environmental Interest/Information System:

RCRAInfo is a national information system that supports the Resource Conservation and Recovery Act (RCRA) program through the tracking of events and activities related to facilities that generate, transport, and treat, store, or dispose of hazardous waste. RCRAInfo allows RCRA program staff to track the notification, permit, compliance, and corrective action activities required under RCRA.

PA-EFACTS (Pennsylvania - Environmental Facility Application Compliance Tracking System) is a Department-wide database that provides a holistic view of clients and sites (including facilities) that DEP regulates.

Registry ID: 110070726159

[Click Here for FRS Facility Detail Report:](#)

Environmental Interest/Information System:

HAZARDOUS WASTE BIENNIAL REPORTER

[Click this hyperlink](#) while viewing on your computer to access additional FINDS: detail in the EDR Site Report.

ECHO:

Envid: 1016150440
Registry ID: 110055473624
DFR URL: <http://echo.epa.gov/detailed-facility-report?fid=110055473624>
Name: RITE AID 3609
Address: 415 E QUEEN ST
City,State,Zip: CHAMBERSBURG, PA 17201

Z104
East
1/8-1/4
0.127 mi.
669 ft.
RITE AID 3609
415 E QUEEN ST
CHAMBERSBURG, PA 17201
Site 6 of 6 in cluster Z

PA MANIFEST **S116739146**
N/A

Actual:
637 ft.

Focus Map:
5

Manifest Details:

Year: 2018
Manifest Number: 011851714FLE
Manifest Type: TSD Copy
Generator EPA Id: PAR000539973
Generator Date: 05/14/2018
Mailing Address: Not reported
Mailing City,St,Zip: Not reported
Contact Name: Not reported
Contact Phone: Not reported
TSD EPA Id: Not reported
TSD Date: Not reported
TSD Facility Name: Clean Harbors Reidsville LLC
TSD Facility Address: 208 Watlington Industrial Rd
TSD Facility City: Reidsville
TSD Facility State: NC
Facility Telephone: Not reported
Page Number: 1
Line Number: 2
Waste Number: P001
Container Number: 1
Container Type: Fiberboard or plastic drums, barrels, kegs
Waste Quantity: 1

Map ID
Direction
Distance
Elevation

MAP FINDINGS

Site

Database(s)

EDR ID Number
EPA ID Number

RITE AID 3609 (Continued)

S116739146

Unit:	Pounds
Handling Code:	Not reported
TSP EPA Id:	NCD000648451
Date TSP Sig:	Not reported
Year:	2018
Manifest Number:	011851714FLE
Manifest Type:	TSD Copy
Generator EPA Id:	PAR000539973
Generator Date:	05/14/2018
Mailing Address:	Not reported
Mailing City,St,Zip:	Not reported
Contact Name:	Not reported
Contact Phone:	Not reported
TSD EPA Id:	Not reported
TSD Date:	Not reported
TSD Facility Name:	Clean Harbors Reidsville LLC
TSD Facility Address:	208 Watlington Industrial Rd
TSD Facility City:	Reidsville
TSD Facility State:	NC
Facility Telephone:	Not reported
Page Number:	1
Line Number:	3
Waste Number:	D003
Container Number:	1
Container Type:	Fiberboard or plastic drums, barrels, kegs
Waste Quantity:	5
Unit:	Pounds
Handling Code:	Not reported
TSP EPA Id:	NCD000648451
Date TSP Sig:	Not reported
Year:	2018
Manifest Number:	011201435FLE
Manifest Type:	TSD Copy
Generator EPA Id:	PAR000539973
Generator Date:	01/24/2018
Mailing Address:	Not reported
Mailing City,St,Zip:	Not reported
Contact Name:	Not reported
Contact Phone:	Not reported
TSD EPA Id:	Not reported
TSD Date:	Not reported
TSD Facility Name:	Clean Harbors Reidsville LLC
TSD Facility Address:	208 Watlington Industrial Rd
TSD Facility City:	Reidsville
TSD Facility State:	NC
Facility Telephone:	Not reported
Page Number:	1
Line Number:	2
Waste Number:	P001
Container Number:	1
Container Type:	Fiberboard or plastic drums, barrels, kegs
Waste Quantity:	1
Unit:	Pounds
Handling Code:	Not reported
TSP EPA Id:	NCD000648451

Map ID
Direction
Distance
Elevation

MAP FINDINGS

Site

Database(s)

EDR ID Number
EPA ID Number

RITE AID 3609 (Continued)

S116739146

Date TSP Sig:	Not reported
Year:	2018
Manifest Number:	011201435FLE
Manifest Type:	TSD Copy
Generator EPA Id:	PAR000539973
Generator Date:	01/24/2018
Mailing Address:	Not reported
Mailing City,St,Zip:	Not reported
Contact Name:	Not reported
Contact Phone:	Not reported
TSD EPA Id:	Not reported
TSD Date:	Not reported
TSD Facility Name:	Clean Harbors Reidsville LLC
TSD Facility Address:	208 Watlington Industrial Rd
TSD Facility City:	Reidsville
TSD Facility State:	NC
Facility Telephone:	Not reported
Page Number:	1
Line Number:	1
Waste Number:	D001
Container Number:	1
Container Type:	Metal drums, barrels, kegs
Waste Quantity:	5
Unit:	Pounds
Handling Code:	Not reported
TSP EPA Id:	NCD000648451
Date TSP Sig:	Not reported
Year:	2018
Manifest Number:	011851714FLE
Manifest Type:	TSD Copy
Generator EPA Id:	PAR000539973
Generator Date:	05/14/2018
Mailing Address:	Not reported
Mailing City,St,Zip:	Not reported
Contact Name:	Not reported
Contact Phone:	Not reported
TSD EPA Id:	Not reported
TSD Date:	Not reported
TSD Facility Name:	Clean Harbors Reidsville LLC
TSD Facility Address:	208 Watlington Industrial Rd
TSD Facility City:	Reidsville
TSD Facility State:	NC
Facility Telephone:	Not reported
Page Number:	1
Line Number:	1
Waste Number:	P001
Container Number:	1
Container Type:	Fiberboard or plastic drums, barrels, kegs
Waste Quantity:	1
Unit:	Pounds
Handling Code:	Not reported
TSP EPA Id:	NCD000648451
Date TSP Sig:	Not reported
Year:	2013

Map ID
Direction
Distance
Elevation

MAP FINDINGS

Site

Database(s)

EDR ID Number
EPA ID Number

RITE AID 3609 (Continued)

S116739146

Manifest Number: 012083528JJK
Manifest Type: TSD Copy
Generator EPA Id: PAR000539973
Generator Date: 09/05/2013
Mailing Address: Not reported
Mailing City,St,Zip: Not reported
Contact Name: Not reported
Contact Phone: Not reported
TSD EPA Id: Not reported
TSD Date: Not reported
TSD Facility Name: Envirite of Pennsylvania Inc
TSD Facility Address: 730 Vogelsong Rd
TSD Facility City: York
TSD Facility State: PA
Facility Telephone: Not reported
Page Number: 1
Line Number: 1
Waste Number: U058
Container Number: 1
Container Type: Fiberboard or plastic drums, barrels, kegs
Waste Quantity: 1
Unit: Pounds
Handling Code: Not reported
TSP EPA Id: PAD010154045
Date TSP Sig: Not reported

Year: 2013
Manifest Number: 012083528JJK
Manifest Type: TSD Copy
Generator EPA Id: PAR000539973
Generator Date: 09/05/2013
Mailing Address: Not reported
Mailing City,St,Zip: Not reported
Contact Name: Not reported
Contact Phone: Not reported
TSD EPA Id: Not reported
TSD Date: Not reported
TSD Facility Name: Envirite of Pennsylvania Inc
TSD Facility Address: 730 Vogelsong Rd
TSD Facility City: York
TSD Facility State: PA
Facility Telephone: Not reported
Page Number: 1
Line Number: 1
Waste Number: U035
Container Number: 1
Container Type: Fiberboard or plastic drums, barrels, kegs
Waste Quantity: 1
Unit: Pounds
Handling Code: Not reported
TSP EPA Id: PAD010154045
Date TSP Sig: Not reported

Year: 2013
Manifest Number: 012083528JJK
Manifest Type: TSD Copy
Generator EPA Id: PAR000539973

Map ID
Direction
Distance
Elevation

MAP FINDINGS

Site

Database(s)

EDR ID Number
EPA ID Number

RITE AID 3609 (Continued)

S116739146

Generator Date: 09/05/2013
Mailing Address: Not reported
Mailing City,St,Zip: Not reported
Contact Name: Not reported
Contact Phone: Not reported
TSD EPA Id: Not reported
TSD Date: Not reported
TSD Facility Name: Envirite of Pennsylvania Inc
TSD Facility Address: 730 Vogelsong Rd
TSD Facility City: York
TSD Facility State: PA
Facility Telephone: Not reported
Page Number: 1
Line Number: 2
Waste Number: D024
Container Number: 2
Container Type: Fiberboard or plastic drums, barrels, kegs
Waste Quantity: 1
Unit: Pounds
Handling Code: Not reported
TSP EPA Id: PAD010154045
Date TSP Sig: Not reported

Year: 2013
Manifest Number: 012083528JJK
Manifest Type: TSD Copy
Generator EPA Id: PAR000539973
Generator Date: 09/05/2013
Mailing Address: Not reported
Mailing City,St,Zip: Not reported
Contact Name: Not reported
Contact Phone: Not reported
TSD EPA Id: Not reported
TSD Date: Not reported
TSD Facility Name: Envirite of Pennsylvania Inc
TSD Facility Address: 730 Vogelsong Rd
TSD Facility City: York
TSD Facility State: PA
Facility Telephone: Not reported
Page Number: 1
Line Number: 3
Waste Number: P001
Container Number: 1
Container Type: Fiberboard or plastic drums, barrels, kegs
Waste Quantity: 1
Unit: Pounds
Handling Code: Not reported
TSP EPA Id: PAD010154045
Date TSP Sig: Not reported

Year: 2013
Manifest Number: 012083528JJK
Manifest Type: TSD Copy
Generator EPA Id: PAR000539973
Generator Date: 09/05/2013
Mailing Address: Not reported
Mailing City,St,Zip: Not reported

Map ID
Direction
Distance
Elevation

MAP FINDINGS

Site

Database(s)

EDR ID Number
EPA ID Number

RITE AID 3609 (Continued)

S116739146

Contact Name: Not reported
Contact Phone: Not reported
TSD EPA Id: Not reported
TSD Date: Not reported
TSD Facility Name: Envirite of Pennsylvania Inc
TSD Facility Address: 730 Vogelsong Rd
TSD Facility City: York
TSD Facility State: PA
Facility Telephone: Not reported
Page Number: 1
Line Number: 1
Waste Number: D005
Container Number: 1
Container Type: Fiberboard or plastic drums, barrels, kegs
Waste Quantity: 1
Unit: Pounds
Handling Code: Not reported
TSP EPA Id: PAD010154045
Date TSP Sig: Not reported

[Click this hyperlink](#) while viewing on your computer to access
5 additional PA_MANIFEST: record(s) in the EDR Site Report.

105
North
1/8-1/4
0.127 mi.
669 ft.

DILLER OIL CO
50 GILBERT AVE
CHAMBERSBURG, PA 17201

PA ARCHIVE UST S119700394
N/A

Actual:
617 ft.
Focus Map:
5

ARCHIVE UST:
Name: DILLER OIL CO
Address: 50 GILBERT AVE
City,State,Zip: CHAMBERSBURG 17201
Facility Id: 28-06064
Site ID: 575020
Municipality: Chambersburg Boro
Client Date: 178537
Owner Id: Not reported
Owner Name: UNIVERSAL DEVELOPERS
Owner Address: 540 HOLLYWELL AVE
Owner Address 2: Not reported
Owner City,St,Zip: CHAMBERSBURG, PA 17201-3214
Owner Phone: Not reported
Owner County Code: Not reported
Resp Party Name: UNIVERSAL DEVELOPERS
RP Address: 540 HOLLYWELL AVE
RP Address 2: Not reported
RP City,St,Zip: CHAMBERSBURG, PA 17201-3214
Region Code Name: Not reported
Regulated Expire Date: Not reported

Tank Sequence #: 001
Tank Id: 648373
Status: Closed Without a Permit
Status Code End Date: Not reported
Capacity: 550
Substance: GAS
Tank Substance End Date: Not reported

Map ID
Direction
Distance
Elevation

MAP FINDINGS

Site

Database(s)

EDR ID Number
EPA ID Number

DILLER OIL CO (Continued)

S119700394

Install Date: 06/01/1974
Tank Code: UST
Inspection Code: Not reported
Last Inspection: Not reported
Substance Type: Not reported
CASRN for Hazardous Substances: 178537
Chemical Name: UNIVERSAL DEVELOPERS
Other Information Regarding The Tank Substance: Not reported
Undeliverable Address Ind.: N
Contact Name: UNKNOWN
Company: Not reported

Tank Sequence #: 002
Tank Id: 648374
Status: Closed Without a Permit
Status Code End Date: Not reported
Capacity: 300
Substance: GAS
Tank Substance End Date: Not reported
Install Date: 09/01/1960
Tank Code: UST
Inspection Code: Not reported
Last Inspection: Not reported
Substance Type: Not reported
CASRN for Hazardous Substances: 178537
Chemical Name: UNIVERSAL DEVELOPERS
Other Information Regarding The Tank Substance: Not reported
Undeliverable Address Ind.: N
Contact Name: UNKNOWN
Company: Not reported

AB106 CHAMBERSBURG AREA SR HIGH SCH
West 511 S 6TH ST
1/8-1/4 CHAMBERSBURG, PA 17201
0.134 mi.
707 ft. Site 1 of 2 in cluster AB

PA ARCHIVE UST S111108582
N/A

Actual: ARCHIVE UST:
644 ft. Name: CHAMBERSBURG AREA SR HIGH SCH
Focus Map: Address: 511 S 6TH ST
5 City,State,Zip: CHAMBERSBURG 17201-3405
Facility Id: 28-62623
Site ID: 575287
Municipality: Chambersburg Boro
Client Date: 8156
Owner Id: Not reported
Owner Name: CHAMBERSBURG SCH DIST
Owner Address: 511 S 6TH ST
Owner Address 2: Not reported
Owner City,St,Zip: CHAMBERSBURG, PA 17201-3405
Owner Phone: Not reported
Owner County Code: Not reported
Resp Party Name: CHAMBERSBURG SCH DIST
RP Address: 511 S 6TH ST
RP Address 2: Not reported
RP City,St,Zip: CHAMBERSBURG, PA 17201-3405
Region Code Name: Not reported

Map ID
Direction
Distance
Elevation

MAP FINDINGS

Site

Database(s)

EDR ID Number
EPA ID Number

CHAMBERSBURG AREA SR HIGH SCH (Continued)

S111108582

Regulated Expire Date:	Not reported
Tank Sequence #:	001
Tank Id:	649577
Status:	Closed Without a Permit
Status Code End Date:	Not reported
Capacity:	6000
Substance:	HO
Tank Substance End Date:	Not reported
Install Date:	01/01/1954
Tank Code:	UST
Inspection Code:	Not reported
Last Inspection:	Not reported
Substance Type:	Not reported
CASRN for Hazardous Substances:	8156
Chemical Name:	CHAMBERSBURG SCH DIST
Other Information Regarding The Tank Substance:	Not reported
Undeliverable Address Ind.:	N
Contact Name:	RICHARD BENDER
Company:	Not reported
Tank Sequence #:	002
Tank Id:	649578
Status:	Exempt From State Law
Status Code End Date:	Not reported
Capacity:	10000
Substance:	HO
Tank Substance End Date:	Not reported
Install Date:	08/01/1993
Tank Code:	UST
Inspection Code:	Not reported
Last Inspection:	Not reported
Substance Type:	Not reported
CASRN for Hazardous Substances:	8156
Chemical Name:	CHAMBERSBURG SCH DIST
Other Information Regarding The Tank Substance:	Not reported
Undeliverable Address Ind.:	N
Contact Name:	RICHARD BENDER
Company:	Not reported

AB107
West
1/8-1/4
0.134 mi.
707 ft.

CHAMBERSBURG AREA SR HIGH SCH
511 S 6TH ST
CHAMBERSBURG, PA 17201
Site 2 of 2 in cluster AB

PA LUST **S101475209**
N/A

Actual:
644 ft.
Focus Map:
5

LUST:
Name: CHAMBERSBURG AREA SR HIGH SCH
Address: 511 S 6TH ST
City,State,Zip: CHAMBERSBURG, PA 17201-3405
Region: EP SC Rgnl Off Harrisburg
Municipality: Chambersburg Boro
Facility Id: 593863
Facility Type: Underground Storage Tank Containing Petroleum
Facility Status: Cleanup Completed
Status Date: 08/06/1993
Confirmed Date: 08/05/1989

Map ID
Direction
Distance
Elevation

MAP FINDINGS

Site

Database(s)

EDR ID Number
EPA ID Number

CHAMBERSBURG AREA SR HIGH SCH (Continued)

S101475209

Program Other Id: 28-62623
Client: CHAMBERSBURG SCH DIST
Incident Id: 12502
Incident Desc: CHAMBERSBURG AREA SR HIGH SCH
Suspect Date: Not reported
Source Of Notification: Not reported
Release Discovered: Not reported
Source Cause Of Release: Not reported
Tank: Not reported
Impact Desc: Soil
Substance: Fuel Oil No 2
CAS RN: Not reported
Chemical: Not reported
Comments: Not reported
Horizontal Ref Datum: WGS84
Altitude Datum: Not reported
Latitude: 39.927127
Longitude: -77.651305

AC108 HJ TANNER PLT 2
WNW 595 CLEVELAND AVE
1/8-1/4 CHAMBERSBURG, PA 17201
0.135 mi.
715 ft. Site 1 of 2 in cluster AC

PA ARCHIVE UST S119700399
N/A

Actual: ARCHIVE UST:
619 ft. Name: HJ TANNER PLT 2
Focus Map: Address: 595 CLEVELAND AVE
5 City,State,Zip: CHAMBERSBURG 17201
Facility Id: 28-09399
Site ID: 575029
Municipality: Chambersburg Boro
Client Date: 190280
Owner Id: Not reported
Owner Name: HJ TANNER INC
Owner Address: 1120 MOUNT ROCK RD
Owner Address 2: Not reported
Owner City,St,Zip: SHIPPENSBURG, PA 17257-8764
Owner Phone: Not reported
Owner County Code: Not reported
Resp Party Name: HJ TANNER INC
RP Address: 1120 MOUNT ROCK RD
RP Address 2: Not reported
RP City,St,Zip: SHIPPENSBURG, PA 17257-8764
Region Code Name: Not reported
Regulated Expire Date: Not reported

Tank Sequence #: 001
Tank Id: 648427
Status: Closed Without a Permit
Status Code End Date: Not reported
Capacity: 2000
Substance: GAS
Tank Substance End Date: Not reported
Install Date: 09/01/1982
Tank Code: UST
Inspection Code: Not reported
Last Inspection: Not reported

Map ID
Direction
Distance
Elevation

MAP FINDINGS

Site

Database(s)

EDR ID Number
EPA ID Number

HJ TANNER PLT 2 (Continued)

S119700399

Substance Type: Not reported
CASRN for Hazardous Substances: 190280
Chemical Name: HJ TANNER INC
Other Information Regarding The Tank Substance: Not reported
Undeliverable Address Ind.: N
Contact Name: UNKNOWN
Company: Not reported

Tank Sequence #: 002
Tank Id: 648429
Status: Closed Without a Permit
Status Code End Date: Not reported
Capacity: 2000
Substance: GAS
Tank Substance End Date: Not reported
Install Date: 09/01/1982
Tank Code: UST
Inspection Code: Not reported
Last Inspection: Not reported
Substance Type: Not reported
CASRN for Hazardous Substances: 190280
Chemical Name: HJ TANNER INC
Other Information Regarding The Tank Substance: Not reported
Undeliverable Address Ind.: N
Contact Name: UNKNOWN
Company: Not reported

Tank Sequence #: 003
Tank Id: 648431
Status: Closed Without a Permit
Status Code End Date: Not reported
Capacity: 1000
Substance: GAS
Tank Substance End Date: Not reported
Install Date: 09/01/1982
Tank Code: UST
Inspection Code: Not reported
Last Inspection: Not reported
Substance Type: Not reported
CASRN for Hazardous Substances: 190280
Chemical Name: HJ TANNER INC
Other Information Regarding The Tank Substance: Not reported
Undeliverable Address Ind.: N
Contact Name: UNKNOWN
Company: Not reported

Tank Sequence #: 004
Tank Id: 648433
Status: Closed Without a Permit
Status Code End Date: Not reported
Capacity: 1000
Substance: DIESEL
Tank Substance End Date: Not reported
Install Date: 06/01/1973

Map ID
Direction
Distance
Elevation

MAP FINDINGS

Site

Database(s)

EDR ID Number
EPA ID Number

HJ TANNER PLT 2 (Continued)

S119700399

Tank Code: UST
Inspection Code: Not reported
Last Inspection: Not reported
Substance Type: Not reported
CASRN for Hazardous Substances: 190280
Chemical Name: HJ TANNER INC
Other Information Regarding The Tank Substance: Not reported
Undeliverable Address Ind.: N
Contact Name: UNKNOWN
Company: Not reported

AC109 HJ TANNER PLT 2
WNW 595 CLEVELAND AVE
1/8-1/4 CHAMBERSBURG, PA 17201
0.135 mi.
715 ft. Site 2 of 2 in cluster AC

PA LAST S105803144
PA LUST N/A
PA ARCHIVE AST

Actual: 619 ft.
Focus Map: 5
LAST:
Name: HJ TANNER PLT 2
Address: 595 CLEVELAND AVE
Address2: Not reported
City,State,Zip: CHAMBERSBURG, PA 17201
Facility Id: 593527
Facility Type: Aboveground Storage Tank
Facility Status: Cleanup Completed
Status Date: 08/30/1996
Confirmed Date: 05/19/1995
Hor Ref Datum: WGS84
Altitude Datum: Not reported
Latitude: 39.928333
Longitude: -77.659444
Region: EP SC Rgnl Off Harrisburg
Municipality: Chambersburg Boro
Program Other ID: 28-09399
Client ID: 190280
Client: HJ TANNER INC
Incident ID: 12495
Incident Desc: HJ TANNER INC
Suspect Date: Not reported
Status Code: 4
Source of Notification: Not reported
Release Discovered: Not reported
Source Cause of Release: Not reported
Tank: Not reported
Comment: Not reported
Impact Code: SOIL
Impact Desc: Soil
Substance Code: FO2
Substance: Fuel Oil No 2
CASRN: Not reported
Chemical: Not reported

LUST:
Name: HJ TANNER PLT 2
Address: 595 CLEVELAND AVE
City,State,Zip: CHAMBERSBURG, PA 17201
Region: EP SC Rgnl Off Harrisburg

Map ID
Direction
Distance
Elevation

MAP FINDINGS

Site

Database(s)

EDR ID Number
EPA ID Number

HJ TANNER PLT 2 (Continued)

S105803144

Municipality: Chambersburg Boro
Facility Id: 593527
Facility Type: Underground Storage Tank Containing Petroleum
Facility Status: Interim or Remedial Actions Initiated
Status Date: 03/25/2003
Confirmed Date: 08/05/1989
Program Other Id: 28-09399
Client: HJ TANNER INC
Incident Id: 12496
Incident Desc: HJ TANNER tanks 1, 2, 3, and 4
Suspect Date: Not reported
Source Of Notification: Not reported
Release Discovered: Not reported
Source Cause Of Release: Not reported
Tank: Not reported
Impact Desc: Ground Water
Substance: Not reported
CAS RN: Not reported
Chemical: Not reported
Comments: Not reported
Horizontal Ref Datum: WGS84
Altitude Datum: Not reported
Latitude: 39.928333
Longitude: -77.659444

ARCHIVE AST:

Name: HJ TANNER PLT 2
Address: 595 CLEVELAND AVE
City,State,Zip: CHAMBERSBURG 17201
Facility ID: 28-09399
Site ID: 575029
Client ID: 190280
Municipality: Chambersburg Boro
Region Name: Not reported
Owner ID: Not reported
Owner Name: HJ TANNER INC
Owner Phone: Not reported
Owner Address: 1120 MOUNT ROCK RD
Owner Address 2: Not reported
Owner City,St,Zip: SHIPPENSBURG, PA 17257-8764
Owner County Code: Not reported
Resp Party Name: HJ TANNER INC
RP Address: 1120 MOUNT ROCK RD
RP Address 2: Not reported
RP City,St,Zip: SHIPPENSBURG, PA 17257-8764
Regulated Exp Date: Not reported

Tank ID: 648428
Tank Sequence #: 001A
Install Date: Not reported
Status: Removed
Status Code End Date: Not reported
Capacity: 20000
Substance: GAS
Tank Substance End Date: Not reported
Tank Code: AST
Inspection Code: Not reported

Map ID
Direction
Distance
Elevation

MAP FINDINGS

Site

Database(s)

EDR ID Number
EPA ID Number

HJ TANNER PLT 2 (Continued)

S105803144

Last Inspection: Not reported
Substance Type: Not reported
CASRN for Hazardous Substances: 190280
Chemical Name: HJ TANNER INC
Other Information Regarding The Tank Substance: Not reported
Undeliverable Address Ind.: N
Contact Name: UNKNOWN
Company: Not reported

Tank ID: 648430
Tank Sequence #: 002A
Install Date: Not reported
Status: Removed
Status Code End Date: Not reported
Capacity: 15000
Substance: HO
Tank Substance End Date: Not reported
Tank Code: AST
Inspection Code: Not reported
Last Inspection: Not reported
Substance Type: Not reported
CASRN for Hazardous Substances: 190280
Chemical Name: HJ TANNER INC
Other Information Regarding The Tank Substance: Not reported
Undeliverable Address Ind.: N
Contact Name: UNKNOWN
Company: Not reported

Tank ID: 648432
Tank Sequence #: 003A
Install Date: Not reported
Status: Removed
Status Code End Date: Not reported
Capacity: 12000
Substance: KERO
Tank Substance End Date: Not reported
Tank Code: AST
Inspection Code: Not reported
Last Inspection: Not reported
Substance Type: Not reported
CASRN for Hazardous Substances: 190280
Chemical Name: HJ TANNER INC
Other Information Regarding The Tank Substance: Not reported
Undeliverable Address Ind.: N
Contact Name: UNKNOWN
Company: Not reported

Tank ID: 648434
Tank Sequence #: 004A
Install Date: Not reported
Status: Removed
Status Code End Date: Not reported
Capacity: 12000
Substance: DIESEL

Map ID
Direction
Distance
Elevation

MAP FINDINGS

Site

Database(s)

EDR ID Number
EPA ID Number

HJ TANNER PLT 2 (Continued)

S105803144

Tank Substance End Date: Not reported
Tank Code: AST
Inspection Code: Not reported
Last Inspection: Not reported
Substance Type: Not reported
CASRN for Hazardous Substances: 190280
Chemical Name: HJ TANNER INC
Other Information Regarding The Tank Substance: Not reported
Undeliverable Address Ind.: N
Contact Name: UNKNOWN
Company: Not reported

Tank ID: 648435
Tank Sequence #: 005A
Install Date: 11/01/1980
Status: Removed
Status Code End Date: Not reported
Capacity: 20000
Substance: HO
Tank Substance End Date: Not reported
Tank Code: AST
Inspection Code: Not reported
Last Inspection: Not reported
Substance Type: Not reported
CASRN for Hazardous Substances: 190280
Chemical Name: HJ TANNER INC
Other Information Regarding The Tank Substance: Not reported
Undeliverable Address Ind.: N
Contact Name: UNKNOWN
Company: Not reported

AD110 KRAFT GEN FOODS
East 342 GRANT ST
1/8-1/4 CHAMBERSBURG BORO, PA
0.136 mi.
719 ft.

PA UNREG LTANKS S105920628
N/A

Actual: UNREG LTANKS:
620 ft. Region: South Central
Focus Map: Contaminant: FUEL OIL NO. 2
5 Closed: 9/15/1994
Class: Cleanup of Tanks using authorities other than Act 32

AD111 OTR WHEEL ENGINEERING OF PA
East 342 GRANT ST
1/8-1/4 CHAMBERSBURG, PA 17201
0.136 mi.
719 ft.

RCRA NonGen / NLR 1001197859
FINDS PAR000029843
ECHO

Site 2 of 8 in cluster AD

Actual: RCRA Listings:
620 ft. Date Form Received by Agency: 20160825
Focus Map: Handler Name: Otr Wheel Engineering Of Pa
5 Handler Address: 342 GRANT ST
Handler City,State,Zip: CHAMBERSBURG, PA 17201
EPA ID: PAR000029843

Map ID
Direction
Distance
Elevation

MAP FINDINGS

Site

Database(s)

EDR ID Number
EPA ID Number

OTR WHEEL ENGINEERING OF PA (Continued)

1001197859

Contact Name:	LARRY GIBBS
Contact Address:	1275 CANDICE LANE
Contact City,State,Zip:	CHAMBERSBURG, PA 17201
Contact Telephone:	717-414-0207
Contact Fax:	Not reported
Contact Email:	Not reported
Contact Title:	Not reported
EPA Region:	03
Land Type:	Other
Federal Waste Generator Description:	Not a generator, verified
Non-Notifier:	Not reported
Biennial Report Cycle:	Not reported
Accessibility:	Not reported
Active Site Indicator:	Not reported
State District Owner:	Pa
State District:	3
Mailing Address:	1275 CANDICE LANE
Mailing City,State,Zip:	CHAMBERSBURG, PA 17201
Owner Name:	Not reported
Owner Type:	Not reported
Operator Name:	Not reported
Operator Type:	Not reported
Short-Term Generator Activity:	No
Importer Activity:	No
Mixed Waste Generator:	No
Transporter Activity:	No
Transfer Facility Activity:	No
Recycler Activity with Storage:	No
Small Quantity On-Site Burner Exemption:	No
Smelting Melting and Refining Furnace Exemption:	No
Underground Injection Control:	No
Off-Site Waste Receipt:	No
Universal Waste Indicator:	No
Universal Waste Destination Facility:	No
Federal Universal Waste:	No
Active Site State-Reg Handler:	---
Federal Facility Indicator:	Not reported
Hazardous Secondary Material Indicator:	NN
Sub-Part K Indicator:	Not reported
2018 GPRA Permit Baseline:	Not on the Baseline
2018 GPRA Renewals Baseline:	Not on the Baseline
202 GPRA Corrective Action Baseline:	No
Subject to Corrective Action Universe:	No
Non-TSDFs Where RCRA CA has Been Imposed Universe:	No
Corrective Action Priority Ranking:	No NCAPS ranking
Environmental Control Indicator:	No
Institutional Control Indicator:	No
Human Exposure Controls Indicator:	N/A
Groundwater Controls Indicator:	N/A
Significant Non-Complier Universe:	No
Unaddressed Significant Non-Complier Universe:	No
Addressed Significant Non-Complier Universe:	No
Significant Non-Complier With a Compliance Schedule Universe:	No
Financial Assurance Required:	Not reported
Handler Date of Last Change:	20160829
Recognized Trader-Importer:	No
Recognized Trader-Exporter:	No

Map ID
Direction
Distance
Elevation

MAP FINDINGS

Site

Database(s)

EDR ID Number
EPA ID Number

OTR WHEEL ENGINEERING OF PA (Continued)

1001197859

Importer of Spent Lead Acid Batteries:	No
Exporter of Spent Lead Acid Batteries:	No
Recycler Activity Without Storage:	Not reported
Manifest Broker:	Not reported
Sub-Part P Indicator:	No

Hazardous Waste Summary:

Waste Code:	D001
Waste Description:	Ignitable Waste

Waste Code:	F003
Waste Description:	The Following Spent Nonhalogenated Solvents: Xylene, Acetone, Ethyl Acetate, Ethyl Benzene, Ethyl Ether, Methyl Isobutyl Ketone, N-Butyl Alcohol, Cyclohexanone, And Methanol; All Spent Solvent Mixtures/Blends Containing, Before Use, Only The Above Spent Nonhalogenated Solvents; And All Spent Solvent Mixtures/Blends Containing, Before Use, One Or More Of The Above Nonhalogenated Solvents, And A Total Of Ten Percent Or More (By Volume) Of One Or More Of Those Solvents Listed In F001, F002, F004, And F005; And Still Bottoms From The Recovery Of These Spent Solvents And Spent Solvent Mixtures.

Waste Code:	F005
Waste Description:	The Following Spent Nonhalogenated Solvents: Toluene, Methyl Ethyl Ketone, Carbon Disulfide, Isobutanol, Pyridine, Benzene, 2-Ethoxyethanol, And 2-Nitropropane; All Spent Solvent Mixtures/Blends Containing, Before Use, A Total Of Ten Percent Or More (By Volume) Of One Or More Of The Above Nonhalogenated Solvents Or Those Solvents Listed In F001, F002, Or F004; And Still Bottoms From The Recovery Of These Spent Solvents And Spent Solvent Mixtures.

Handler - Owner Operator:

Owner/Operator Indicator:	Owner
Owner/Operator Name:	TAYLOR FRED
Legal Status:	Private
Date Became Current:	Not reported
Date Ended Current:	Not reported
Owner/Operator Address:	342 GRANT ST PO BOX 225
Owner/Operator City,State,Zip:	CHAMBERSBURG, PA 17201-0225
Owner/Operator Telephone:	717-263-7887
Owner/Operator Telephone Ext:	Not reported
Owner/Operator Fax:	Not reported
Owner/Operator Email:	Not reported

Historic Generators:

Receive Date:	20160825
Handler Name:	OTR WHEEL ENGINEERING OF PA
Federal Waste Generator Description:	Not a generator, verified
State District Owner:	Pa
Large Quantity Handler of Universal Waste:	No
Recognized Trader Importer:	No
Recognized Trader Exporter:	No
Spent Lead Acid Battery Importer:	No
Spent Lead Acid Battery Exporter:	No
Current Record:	Yes

Map ID
Direction
Distance
Elevation

MAP FINDINGS

Site

Database(s)

EDR ID Number
EPA ID Number

OTR WHEEL ENGINEERING OF PA (Continued)

1001197859

Non Storage Recycler Activity:	Not reported
Electronic Manifest Broker:	Not reported
Receive Date:	19970610
Handler Name:	OTR WHEEL ENGINEERING OF PA
Federal Waste Generator Description:	Small Quantity Generator
State District Owner:	Pa
Large Quantity Handler of Universal Waste:	No
Recognized Trader Importer:	No
Recognized Trader Exporter:	No
Spent Lead Acid Battery Importer:	No
Spent Lead Acid Battery Exporter:	No
Current Record:	No
Non Storage Recycler Activity:	Not reported
Electronic Manifest Broker:	Not reported

List of NAICS Codes and Descriptions:

NAICS Codes:	No NAICS Codes Found
--------------	----------------------

Has the Facility Received Notices of Violations:

Found Violation:	No
Agency Which Determined Violation:	Not reported
Violation Short Description:	Not reported
Date Violation was Determined:	Not reported
Actual Return to Compliance Date:	Not reported
Return to Compliance Qualifier:	Not reported
Violation Responsible Agency:	Not reported
Scheduled Compliance Date:	Not reported
Enforcement Identifier:	Not reported
Date of Enforcement Action:	Not reported
Enforcement Responsible Agency:	Not reported
Enforcement Docket Number:	Not reported
Enforcement Attorney:	Not reported
Corrective Action Component:	Not reported
Appeal Initiated Date:	Not reported
Appeal Resolution Date:	Not reported
Disposition Status Date:	Not reported
Disposition Status:	Not reported
Disposition Status Description:	Not reported
Consent/Final Order Sequence Number	Not reported
Consent/Final Order Respondent Name:	Not reported
Consent/Final Order Lead Agency:	Not reported
Enforcement Type:	Not reported
Enforcement Responsible Person:	Not reported
Enforcement Responsible Sub-Organization:	Not reported
SEP Sequence Number:	Not reported
SEP Expenditure Amount:	Not reported
SEP Scheduled Completion Date:	Not reported
SEP Actual Date:	Not reported
SEP Defaulted Date:	Not reported
SEP Type:	Not reported
SEP Type Description:	Not reported
Proposed Amount:	Not reported
Final Monetary Amount:	Not reported
Paid Amount:	Not reported
Final Count:	Not reported

Map ID
Direction
Distance
Elevation

MAP FINDINGS

Site

Database(s)

EDR ID Number
EPA ID Number

OTR WHEEL ENGINEERING OF PA (Continued)

1001197859

Final Amount: Not reported

Evaluation Action Summary:

Evaluation Date: 20160816
Evaluation Responsible Agency: State
Found Violation: No
Evaluation Type Description: COMPLIANCE EVALUATION INSPECTION ON-SITE
Evaluation Responsible Person Identifier: BNW
Evaluation Responsible Sub-Organization: WM
Actual Return to Compliance Date: Not reported
Scheduled Compliance Date: Not reported
Date of Request: Not reported
Date Response Received: Not reported
Request Agency: Not reported
Former Citation: Not reported

FINDS:

Registry ID: 110007799800

[Click Here for FRS Facility Detail Report:](#)

Environmental Interest/Information System:

RCRAInfo is a national information system that supports the Resource Conservation and Recovery Act (RCRA) program through the tracking of events and activities related to facilities that generate, transport, and treat, store, or dispose of hazardous waste. RCRAInfo allows RCRA program staff to track the notification, permit, compliance, and corrective action activities required under RCRA.

[Click this hyperlink](#) while viewing on your computer to access additional FINDS: detail in the EDR Site Report.

ECHO:

Envid: 1001197859
Registry ID: 110007799800
DFR URL: <http://echo.epa.gov/detailed-facility-report?fid=110007799800>
Name: OTR WHEEL ENGINEERING OF PA
Address: 342 GRANT ST
City,State,Zip: CHAMBERSBURG, PA 17201

AD112
East
1/8-1/4
0.136 mi.
719 ft.
KRAFT GEN FOODS DAIRY DIV
342 GRANT ST
CHAMBERSBURG, PA 17201
Site 3 of 8 in cluster AD

PA ARCHIVE UST **S119700501**
N/A

Actual:
620 ft.
Focus Map:
5

ARCHIVE UST:

Name: KRAFT GEN FOODS DAIRY DIV
Address: 342 GRANT ST
City,State,Zip: CHAMBERSBURG 17201-1630
Facility Id: 28-60551
Site ID: 575215
Municipality: Chambersburg Boro
Client Date: 189962
Owner Id: Not reported
Owner Name: KRAFT FOODS NORTH AMER
Owner Address: 200 DEFOREST AVE

Map ID
Direction
Distance
Elevation

MAP FINDINGS

Site

Database(s)

EDR ID Number
EPA ID Number

KRAFT GEN FOODS DAIRY DIV (Continued)

S119700501

Owner Address 2: Not reported
Owner City,St,Zip: EAST HANOVER, NJ 07936
Owner Phone: Not reported
Owner County Code: Not reported
Resp Party Name: KRAFT HEINZ CO
RP Address: 1 PPG PLACE
RP Address 2: Not reported
RP City,St,Zip: PITTSBURGH, PA 15222
Region Code Name: Not reported
Regulated Expire Date: Not reported

Tank Sequence #: 001
Tank Id: 649271
Status: Closed Without a Permit
Status Code End Date: Not reported
Capacity: 10000
Substance: HO
Tank Substance End Date: Not reported
Install Date: 12/01/1971
Tank Code: UST
Inspection Code: Not reported
Last Inspection: Not reported
Substance Type: Not reported
CASRN for Hazardous Substances: 189962
Chemical Name: KRAFT HEINZ CO
Other Information Regarding The Tank Substance: Not reported
Undeliverable Address Ind.: N
Contact Name: UNKNOWN
Company: Not reported

Tank Sequence #: 002
Tank Id: 649273
Status: Closed Without a Permit
Status Code End Date: Not reported
Capacity: 10000
Substance: HO
Tank Substance End Date: Not reported
Install Date: 12/01/1971
Tank Code: UST
Inspection Code: Not reported
Last Inspection: Not reported
Substance Type: Not reported
CASRN for Hazardous Substances: 189962
Chemical Name: KRAFT HEINZ CO
Other Information Regarding The Tank Substance: Not reported
Undeliverable Address Ind.: N
Contact Name: UNKNOWN
Company: Not reported

Map ID
Direction
Distance
Elevation

MAP FINDINGS

Site

Database(s)

EDR ID Number
EPA ID Number

AD113 **HJ TANNER**
East **372 GRANT ST**
1/8-1/4 **CHAMBERSBURG, PA 17201**
0.150 mi.
793 ft. **Site 4 of 8 in cluster AD**

PA ARCHIVE UST **S119700398**
N/A

Actual:
620 ft.

ARCHIVE UST:

Focus Map:
5

Name: HJ TANNER
Address: 372 GRANT ST
City,State,Zip: CHAMBERSBURG 17201
Facility Id: 28-09398
Site ID: 575028
Municipality: Chambersburg Boro
Client Date: 190280
Owner Id: Not reported
Owner Name: HJ TANNER INC
Owner Address: 1120 MOUNT ROCK RD
Owner Address 2: Not reported
Owner City,St,Zip: SHIPPENSBURG, PA 17257-8764
Owner Phone: Not reported
Owner County Code: Not reported
Resp Party Name: HJ TANNER INC
RP Address: 1120 MOUNT ROCK RD
RP Address 2: Not reported
RP City,St,Zip: SHIPPENSBURG, PA 17257-8764
Region Code Name: Not reported
Regulated Expire Date: Not reported

Tank Sequence #: 001
Tank Id: 648421
Status: Removed
Status Code End Date: Not reported
Capacity: 1000
Substance: DIESEL
Tank Substance End Date: Not reported
Install Date: 01/01/1986
Tank Code: UST
Inspection Code: Not reported
Last Inspection: Not reported
Substance Type: Not reported
CASRN for Hazardous Substances: 190280
Chemical Name: HJ TANNER INC
Other Information Regarding The Tank Substance: Not reported
Undeliverable Address Ind.: N
Contact Name: UNKNOWN
Company: Not reported

AD114 **HJ TANNER**
East **372 GRANT ST**
1/8-1/4 **CHAMBERSBURG, PA 17201**
0.150 mi.
793 ft. **Site 5 of 8 in cluster AD**

PA AUL **S106110588**
PA VCP **N/A**
PA ARCHIVE AST
PA ACT 2-DEED

Actual:
620 ft.

AUL:

Focus Map:
5

Name: HJ TANNER
Address: 372 GRANT ST
City,State,Zip: CHAMBERSBURG, PA 17201
Facility Id: 645579
Primary Facility Type: Land Recycling and Cleanup Locator
Latitude: 39 56' 26"

Map ID
Direction
Distance
Elevation

MAP FINDINGS

Site

Database(s)

EDR ID Number
EPA ID Number

HJ TANNER (Continued)

S106110588

Longitude: -77 39' 16"
Region: Southcentral Region
Client Id: 190280
Client Name: HJ TANNER INC
Incident Id / Name Description: N/A
Remediation Id: 31820
Remediation Received Date: 12/12/2006
Address: 372 GRANT ST CHAMBERSBURG, PA 17201
AUL Code: ENVIRONMENTAL COVENANT
Received Date: 02/01/2010
Action Date: 02/01/2010
Action: DEP SIGNED
Recorded Date: 02/09/2010
Terminated Date: Not reported
Amended Date: Not reported
Activity Use Limitation Code: NONRE
Activity Use Limitation Desc: NON-RESIDENTIAL USE
Aul Comment: Not reported
Internal Use EDR Field: DETAIL AS OF JANUARY 2013

VCP:

Name: HJ TANNER
Address: 372 GRANT ST
City,State,Zip: CHAMBERSBURG, PA 17201

Cleanup Records:

Municipality: Chambersburg Boro
Region: Southcentral Region
Category Desc: Fuel Oil No 2
Type: Complete Sites
LRP Activity Number: 32750
Remediation: Site-Specific Standard
Activity: YES
Date Approved: 02/02/2010
Date Received: Not reported
Date Nonuse: Not reported
ICS Code: Not reported
Media: Soil
Latitude: 39.940716
Longitude: -77.654469

Name: HJ TANNER
Address: 372 GRANT ST
City,State,Zip: CHAMBERSBURG, PA 17201
Municipality: Chambersburg Boro
Region: Southcentral Region
Category Desc: Lead
Type: Complete Sites
LRP Activity Number: 32750
Remediation: Site-Specific Standard
Activity: YES
Date Approved: 02/02/2010
Date Received: Not reported
Date Nonuse: Not reported
ICS Code: Not reported
Media: Soil
Latitude: 39.940716

Map ID
Direction
Distance
Elevation

MAP FINDINGS

Site

Database(s)

EDR ID Number
EPA ID Number

HJ TANNER (Continued)

S106110588

Longitude: -77.654469

Name: HJ TANNER
Address: 372 GRANT ST
City,State,Zip: CHAMBERSBURG, PA 17201
Municipality: Chambersburg Boro
Region: Southcentral Region
Category Desc: Leaded Gasoline
Type: Complete Sites
LRP Activity Number: 32750
Remediation: Site-Specific Standard
Activity: YES
Date Approved: 02/02/2010
Date Received: Not reported
Date Nonuse: Not reported
ICS Code: Not reported
Media: Groundwater
Latitude: 39.940716
Longitude: -77.654469

Name: HJ TANNER
Address: 372 GRANT ST
City,State,Zip: CHAMBERSBURG, PA 17201
Municipality: Chambersburg Boro
Region: Southcentral Region
Category Desc: MTBE
Type: Complete Sites
LRP Activity Number: 32750
Remediation: Site-Specific Standard
Activity: YES
Date Approved: 02/02/2010
Date Received: Not reported
Date Nonuse: Not reported
ICS Code: Not reported
Media: Groundwater
Latitude: 39.940716
Longitude: -77.654469

Name: HJ TANNER
Address: 372 GRANT ST
City,State,Zip: CHAMBERSBURG, PA 17201
Municipality: Chambersburg Boro
Region: Southcentral Region
Category Desc: Unleaded Gasoline
Type: Complete Sites
LRP Activity Number: 37356
Remediation: Statewide Health Standard
Activity: YES
Date Approved: 02/02/2010
Date Received: Not reported
Date Nonuse: Not reported
ICS Code: Not reported
Media: Soil
Latitude: 39.940716
Longitude: -77.654469

Name: HJ TANNER

Map ID
Direction
Distance
Elevation

MAP FINDINGS

Site

Database(s)

EDR ID Number
EPA ID Number

HJ TANNER (Continued)

S106110588

Address: 372 GRANT ST
City,State,Zip: CHAMBERSBURG, PA 17201
Municipality: Chambersburg Boro
Region: Southcentral Region
Category Desc: Fuel Oil No 2
Type: Complete Sites
LRP Activity Number: 37356
Remediation: Statewide Health Standard
Activity: YES
Date Approved: 02/02/2010
Date Received: Not reported
Date Nonuse: Not reported
ICS Code: Not reported
Media: Soil
Latitude: 39.940716
Longitude: -77.654469

Name: HJ TANNER
Address: 372 GRANT ST
City,State,Zip: CHAMBERSBURG, PA 17201
Municipality: Chambersburg Boro
Region: Southcentral Region
Category Desc: Leaded Gasoline
Type: Complete Sites
LRP Activity Number: 37356
Remediation: Statewide Health Standard
Activity: YES
Date Approved: 02/02/2010
Date Received: Not reported
Date Nonuse: Not reported
ICS Code: Not reported
Media: Groundwater
Latitude: 39.940716
Longitude: -77.654469

Name: HJ TANNER
Address: 372 GRANT ST
City,State,Zip: CHAMBERSBURG, PA 17201
Municipality: Chambersburg Boro
Region: Southcentral Region
Category Desc: Leaded Gasoline
Type: Complete Sites
LRP Activity Number: 37356
Remediation: Statewide Health Standard
Activity: YES
Date Approved: 02/02/2010
Date Received: Not reported
Date Nonuse: Not reported
ICS Code: Not reported
Media: Soil
Latitude: 39.940716
Longitude: -77.654469

Name: HJ TANNER
Address: 372 GRANT ST
City,State,Zip: CHAMBERSBURG, PA 17201
Municipality: Chambersburg Boro

Map ID
Direction
Distance
Elevation

MAP FINDINGS

Site

Database(s)

EDR ID Number
EPA ID Number

HJ TANNER (Continued)

S106110588

Region: Southcentral Region
Category Desc: Unleaded Gasoline
Type: Complete Sites
LRP Activity Number: 37356
Remediation: Statewide Health Standard
Activity: YES
Date Approved: 02/02/2010
Date Received: Not reported
Date Nonuse: Not reported
ICS Code: Not reported
Media: Groundwater
Latitude: 39.940716
Longitude: -77.654469

Name: HJ TANNER
Address: 372 GRANT ST
City,State,Zip: CHAMBERSBURG, PA 17201

Activity:

Activity ID: 645579, 645579, 645579, 645579, 645579, 645579, 645579, 645579, 645579, 645579,

Municipality: Chambersburg Boro
Region: Southcentral Region
Category Desc: Fuel Oil No 2
Type: Complete Sites
LRP Activity Number: 37356
Remediation: Statewide Health Standard
Activity: YES
Date Approved: 02/02/2010
Date Received: Not reported
Date Nonuse: Not reported
ICS Code: Not reported
Media: Groundwater
Latitude: 39.940716
Longitude: -77.654469

ARCHIVE AST:

Name: HJ TANNER
Address: 372 GRANT ST
City,State,Zip: CHAMBERSBURG 17201
Facility ID: 28-09398
Site ID: 575028
Client ID: 190280
Municipality: Chambersburg Boro
Region Name: Not reported
Owner ID: Not reported
Owner Name: HJ TANNER INC
Owner Phone: Not reported
Owner Address: 1120 MOUNT ROCK RD
Owner Address 2: Not reported
Owner City,St,Zip: SHIPPENSBURG, PA 17257-8764
Owner County Code: Not reported
Resp Party Name: HJ TANNER INC
RP Address: 1120 MOUNT ROCK RD
RP Address 2: Not reported
RP City,St,Zip: SHIPPENSBURG, PA 17257-8764
Regulated Exp Date: Not reported

Map ID
Direction
Distance
Elevation

MAP FINDINGS

Site

Database(s)

EDR ID Number
EPA ID Number

HJ TANNER (Continued)

S106110588

Tank ID: 648422
Tank Sequence #: 001A
Install Date: Not reported
Status: Removed
Status Code End Date: Not reported
Capacity: 17000
Substance: GAS
Tank Substance End Date: Not reported
Tank Code: AST
Inspection Code: Not reported
Last Inspection: Not reported
Substance Type: Not reported
CASRN for Hazardous Substances: 190280
Chemical Name: HJ TANNER INC
Other Information Regarding The Tank Substance: Not reported
Undeliverable Address Ind.: N
Contact Name: UNKNOWN
Company: Not reported

Tank ID: 648423
Tank Sequence #: 002A
Install Date: Not reported
Status: Removed
Status Code End Date: Not reported
Capacity: 17000
Substance: GAS
Tank Substance End Date: Not reported
Tank Code: AST
Inspection Code: Not reported
Last Inspection: Not reported
Substance Type: Not reported
CASRN for Hazardous Substances: 190280
Chemical Name: HJ TANNER INC
Other Information Regarding The Tank Substance: Not reported
Undeliverable Address Ind.: N
Contact Name: UNKNOWN
Company: Not reported

Tank ID: 648424
Tank Sequence #: 003A
Install Date: Not reported
Status: Removed
Status Code End Date: Not reported
Capacity: 17000
Substance: GAS
Tank Substance End Date: Not reported
Tank Code: AST
Inspection Code: Not reported
Last Inspection: Not reported
Substance Type: Not reported
CASRN for Hazardous Substances: 190280
Chemical Name: HJ TANNER INC
Other Information Regarding The Tank Substance: Not reported
Undeliverable Address Ind.: N
Contact Name: UNKNOWN

Map ID
Direction
Distance
Elevation

MAP FINDINGS

Site

Database(s)

EDR ID Number
EPA ID Number

HJ TANNER (Continued)

S106110588

Company: Not reported

Tank ID: 648425
Tank Sequence #: 004A
Install Date: Not reported
Status: Removed
Status Code End Date: Not reported
Capacity: 17000
Substance: HO
Tank Substance End Date: Not reported
Tank Code: AST
Inspection Code: Not reported
Last Inspection: Not reported
Substance Type: Not reported
CASRN for Hazardous Substances: 190280
Chemical Name: HJ TANNER INC
Other Information Regarding The Tank Substance: Not reported
Undeliverable Address Ind.: N
Contact Name: UNKNOWN
Company: Not reported

Tank ID: 648426
Tank Sequence #: 005A
Install Date: Not reported
Status: Removed
Status Code End Date: Not reported
Capacity: 17000
Substance: HO
Tank Substance End Date: Not reported
Tank Code: AST
Inspection Code: Not reported
Last Inspection: Not reported
Substance Type: Not reported
CASRN for Hazardous Substances: 190280
Chemical Name: HJ TANNER INC
Other Information Regarding The Tank Substance: Not reported
Undeliverable Address Ind.: N
Contact Name: UNKNOWN
Company: Not reported

ACT 2-DEED:

Region: 4300
Municipality: Chambersburg
Site Size: Not reported
Cleanup Standard: Statewide Health
Cleanup Indicator: Not reported
Response Date: 2/2/2010
Category Description: Not reported
Land Designation Code: Not reported

Map ID
Direction
Distance
Elevation

MAP FINDINGS

EDR ID Number
EPA ID Number

AE115
South
1/8-1/4
0.151 mi.
796 ft.
Actual:
639 ft.
Focus Map:
5

TIP TOP CLNR/CHAMBERSBURG
337 WAYNE AVE
CHAMBERSBURG, PA 17201
Site 1 of 2 in cluster AE

RCRA-SQG
PA UST
PA ARCHIVE UST
US AIRS
FINDS
ECHO
PA AIRS
PA DRYCLEANERS
RI MANIFEST
PA MANIFEST

1000134121
PAD038420303

RCRA Listings:

Date Form Received by Agency:	20100908
Handler Name:	Tip Top Cleaners
Handler Address:	337 WAYNE AVE
Handler City,State,Zip:	CHAMBERSBURG, PA 17201-3716
EPA ID:	PAD038420303
Contact Name:	Not reported
Contact Address:	Not reported
Contact City,State,Zip:	Not reported
Contact Telephone:	Not reported
Contact Fax:	Not reported
Contact Email:	Not reported
Contact Title:	Not reported
EPA Region:	03
Land Type:	Other
Federal Waste Generator Description:	Small Quantity Generator
Non-Notifier:	Not reported
Biennial Report Cycle:	Not reported
Accessibility:	Not reported
Active Site Indicator:	Handler Activities
State District Owner:	Pa
State District:	3
Mailing Address:	Not reported
Mailing City,State,Zip:	Not reported
Owner Name:	Not reported
Owner Type:	Not reported
Operator Name:	Not reported
Operator Type:	Not reported
Short-Term Generator Activity:	No
Importer Activity:	No
Mixed Waste Generator:	No
Transporter Activity:	No
Transfer Facility Activity:	No
Recycler Activity with Storage:	No
Small Quantity On-Site Burner Exemption:	No
Smelting Melting and Refining Furnace Exemption:	No
Underground Injection Control:	No
Off-Site Waste Receipt:	No
Universal Waste Indicator:	No
Universal Waste Destination Facility:	No
Federal Universal Waste:	No
Active Site State-Reg Handler:	---
Federal Facility Indicator:	Not reported
Hazardous Secondary Material Indicator:	NN
Sub-Part K Indicator:	Not reported
2018 GPRA Permit Baseline:	Not on the Baseline
2018 GPRA Renewals Baseline:	Not on the Baseline
202 GPRA Corrective Action Baseline:	No

Map ID
Direction
Distance
Elevation

MAP FINDINGS

Site

Database(s)

EDR ID Number
EPA ID Number

TIP TOP CLNR/CHAMBERSBURG (Continued)

1000134121

Subject to Corrective Action Universe:	No
Non-TSDFs Where RCRA CA has Been Imposed Universe:	No
Corrective Action Priority Ranking:	No NCAPS ranking
Environmental Control Indicator:	No
Institutional Control Indicator:	No
Human Exposure Controls Indicator:	N/A
Groundwater Controls Indicator:	N/A
Significant Non-Complier Universe:	No
Unaddressed Significant Non-Complier Universe:	No
Addressed Significant Non-Complier Universe:	No
Significant Non-Complier With a Compliance Schedule Universe:	No
Financial Assurance Required:	Not reported
Handler Date of Last Change:	20100913
Recognized Trader-Importer:	No
Recognized Trader-Exporter:	No
Importer of Spent Lead Acid Batteries:	No
Exporter of Spent Lead Acid Batteries:	No
Recycler Activity Without Storage:	Not reported
Manifest Broker:	Not reported
Sub-Part P Indicator:	No

Hazardous Waste Summary:

Waste Code:	D000
Waste Description:	Not Defined
Waste Code:	D001
Waste Description:	Ignitable Waste
Waste Code:	D007
Waste Description:	Chromium
Waste Code:	D039
Waste Description:	Tetrachloroethylene
Waste Code:	D040
Waste Description:	Trichlorethylene
Waste Code:	F002
Waste Description:	The Following Spent Halogenated Solvents: Tetrachloroethylene, Methylene Chloride, Trichloroethylene, 1,1,1-Trichloroethane, Chlorobenzene, 1,1,2-Trichloro-1,2,2-Trifluoroethane, Ortho-Dichlorobenzene, Trichlorofluoromethane, And 1,1,2, Trichloroethane; All Spent Solvent Mixtures/Blends Containing, Before Use, A Total Of Ten Percent Or More (By Volume) Of One Or More Of The Above Halogenated Solvents Or Those Solvents Listed In F001, F004, And F005; And Still Bottoms From The Recovery Of These Spent Solvents And Spent Solvent Mixtures.

Handler - Owner Operator:

Owner/Operator Indicator:	Operator
Owner/Operator Name:	OPERNAME
Legal Status:	Private
Date Became Current:	Not reported
Date Ended Current:	Not reported
Owner/Operator Address:	OPERSTREET

Map ID
Direction
Distance
Elevation

MAP FINDINGS

Site

Database(s)

EDR ID Number
EPA ID Number

TIP TOP CLNR/CHAMBERSBURG (Continued)

1000134121

Owner/Operator City,State,Zip:	OPERCITY, AK 99999
Owner/Operator Telephone:	215-555-1212
Owner/Operator Telephone Ext:	Not reported
Owner/Operator Fax:	Not reported
Owner/Operator Email:	Not reported
Owner/Operator Indicator:	Owner
Owner/Operator Name: KEYSER, RICHARD	
Legal Status:	Private
Date Became Current:	Not reported
Date Ended Current:	Not reported
Owner/Operator Address:	OWNERSTREET
Owner/Operator City,State,Zip:	OWNERCITY, AK 99999
Owner/Operator Telephone:	215-555-1212
Owner/Operator Telephone Ext:	Not reported
Owner/Operator Fax:	Not reported
Owner/Operator Email:	Not reported

Historic Generators:

Receive Date:	20100908
Handler Name:	TIP TOP CLEANERS
Federal Waste Generator Description:	Small Quantity Generator
State District Owner:	Pa
Large Quantity Handler of Universal Waste:	No
Recognized Trader Importer:	No
Recognized Trader Exporter:	No
Spent Lead Acid Battery Importer:	No
Spent Lead Acid Battery Exporter:	No
Current Record:	Yes
Non Storage Recycler Activity:	Not reported
Electronic Manifest Broker:	Not reported

Receive Date:	19861015
Handler Name:	TIP TOP CLEANERS
Federal Waste Generator Description:	Small Quantity Generator
State District Owner:	Pa
Large Quantity Handler of Universal Waste:	No
Recognized Trader Importer:	No
Recognized Trader Exporter:	No
Spent Lead Acid Battery Importer:	No
Spent Lead Acid Battery Exporter:	No
Current Record:	No
Non Storage Recycler Activity:	Not reported
Electronic Manifest Broker:	Not reported

List of NAICS Codes and Descriptions:

NAICS Code:	81232
NAICS Description:	DRYCLEANING AND LAUNDRY SERVICES (EXCEPT COIN-OPERATED)

Has the Facility Received Notices of Violations:

Found Violation:	No
Agency Which Determined Violation:	Not reported
Violation Short Description:	Not reported
Date Violation was Determined:	Not reported
Actual Return to Compliance Date:	Not reported
Return to Compliance Qualifier:	Not reported

Map ID
Direction
Distance
Elevation

MAP FINDINGS

Site

Database(s)

EDR ID Number
EPA ID Number

TIP TOP CLNR/CHAMBERSBURG (Continued)

1000134121

Violation Responsible Agency:	Not reported
Scheduled Compliance Date:	Not reported
Enforcement Identifier:	Not reported
Date of Enforcement Action:	Not reported
Enforcement Responsible Agency:	Not reported
Enforcement Docket Number:	Not reported
Enforcement Attorney:	Not reported
Corrective Action Component:	Not reported
Appeal Initiated Date:	Not reported
Appeal Resolution Date:	Not reported
Disposition Status Date:	Not reported
Disposition Status:	Not reported
Disposition Status Description:	Not reported
Consent/Final Order Sequence Number:	Not reported
Consent/Final Order Respondent Name:	Not reported
Consent/Final Order Lead Agency:	Not reported
Enforcement Type:	Not reported
Enforcement Responsible Person:	Not reported
Enforcement Responsible Sub-Organization:	Not reported
SEP Sequence Number:	Not reported
SEP Expenditure Amount:	Not reported
SEP Scheduled Completion Date:	Not reported
SEP Actual Date:	Not reported
SEP Defaulted Date:	Not reported
SEP Type:	Not reported
SEP Type Description:	Not reported
Proposed Amount:	Not reported
Final Monetary Amount:	Not reported
Paid Amount:	Not reported
Final Count:	Not reported
Final Amount:	Not reported

Evaluation Action Summary:

Evaluation Date:	20190412
Evaluation Responsible Agency:	State
Found Violation:	No
Evaluation Type Description:	COMPLIANCE EVALUATION INSPECTION ON-SITE
Evaluation Responsible Person Identifier:	BNW
Evaluation Responsible Sub-Organization:	WM
Actual Return to Compliance Date:	Not reported
Scheduled Compliance Date:	Not reported
Date of Request:	Not reported
Date Response Received:	Not reported
Request Agency:	Not reported
Former Citation:	Not reported

UST:

Name:	TIP TOP CLNR
Address:	337 WAYNE AVE
City,State,Zip:	CHAMBERSBURG, PA 17201-3716
Site ID:	496425
Other Id:	28-28222
Client Id Number:	120788
Municipality Name:	Chambersburg
Region:	EP SC Rgnl Off Harrisburg

Map ID
Direction
Distance
Elevation

MAP FINDINGS

Site

Database(s)

EDR ID Number
EPA ID Number

TIP TOP CLNR/CHAMBERSBURG (Continued)

1000134121

Mailing Name: TIP TOP CLNR
Mailing Address: 337 WAYNE AVE
Mailing Address 2: Not reported
Mailing City,St,Zip: CHAMBERSBURG, PA 17201-3716
Registration Expiration Date: 06/04/2023

Tank Seq No: 2
Tank Status: Currently In Use
Capacity: 1000
Substance: Other
Date Installed: 08/04/1997
Tank Code: UST
Inspection Code: Facility Operation Inspection
Tank Last Dt Inspected: 04/29/2022
Decode for Tstatus: Currently In Use
Decode for Substance: Other

ARCHIVE UST:

Name: TIP TOP CLNR
Address: 337 WAYNE AVE
City,State,Zip: CHAMBERSBURG 17201-3716
Facility Id: 28-28222
Site ID: 496425
Municipality: Chambersburg Boro
Client Date: 120788
Owner Id: Not reported
Owner Name: TIP TOP CLNR
Owner Address: 337 WAYNE AVE
Owner Address 2: Not reported
Owner City,St,Zip: CHAMBERSBURG, PA 17201-3716
Owner Phone: Not reported
Owner County Code: Not reported
Resp Party Name: TIP TOP CLNR
RP Address: 337 WAYNE AVE
RP Address 2: Not reported
RP City,St,Zip: CHAMBERSBURG, PA 17201-3716
Region Code Name: Not reported
Regulated Expire Date: Not reported

Tank Sequence #: 001
Tank Id: 648976
Status: Closed Without a Permit
Status Code End Date: Not reported
Capacity: 1000
Substance: OTHER
Tank Substance End Date: Not reported
Install Date: 08/01/1986
Tank Code: UST
Inspection Code: Not reported
Last Inspection: Not reported
Substance Type: Not reported
CASRN for Hazardous Substances: 120788
Chemical Name: TIP TOP CLNR
Other Information Regarding The Tank Substance: Not reported
Undeliverable Address Ind.: N
Contact Name: GARY C BOYD CO OWNER
Company: Not reported

Map ID
Direction
Distance
Elevation

MAP FINDINGS

Site

Database(s)

EDR ID Number
EPA ID Number

TIP TOP CLNR/CHAMBERSBURG (Continued)

1000134121

US AIRS MINOR:

Envid: 1000134121
Region Code: 03
Programmatic ID: AIR PA000523498
Facility Registry ID: 110001066382
D and B Number: Not reported
Primary SIC Code: 7216
NAICS Code: 812320
Default Air Classification Code: MIN
Facility Type of Ownership Code: POF
Air CMS Category Code: Not reported
HPV Status: Not reported

US AIRS MINOR:

Region Code: 03
Programmatic ID: AIR PA000523498
Facility Registry ID: 110001066382
Air Operating Status Code: OPR
Default Air Classification Code: MIN
Air Program: MACT Standards (40 CFR Part 63)
Activity Date: 2000-10-19 00:00:00
Activity Status Date: 2016-02-12 00:00:00
Activity Group: Compliance Monitoring
Activity Type: Inspection/Evaluation
Activity Status: Active

Region Code: 03
Programmatic ID: AIR PA000523498
Facility Registry ID: 110001066382
Air Operating Status Code: OPR
Default Air Classification Code: MIN
Air Program: MACT Standards (40 CFR Part 63)
Activity Date: 2003-12-19 00:00:00
Activity Status Date: 2016-02-12 00:00:00
Activity Group: Compliance Monitoring
Activity Type: Inspection/Evaluation
Activity Status: Active

Region Code: 03
Programmatic ID: AIR PA000523498
Facility Registry ID: 110001066382
Air Operating Status Code: OPR
Default Air Classification Code: MIN
Air Program: MACT Standards (40 CFR Part 63)
Activity Date: 2005-03-09 00:00:00
Activity Status Date: 2016-02-12 00:00:00
Activity Group: Compliance Monitoring
Activity Type: Inspection/Evaluation
Activity Status: Active

Region Code: 03
Programmatic ID: AIR PA000523498
Facility Registry ID: 110001066382
Air Operating Status Code: OPR
Default Air Classification Code: MIN
Air Program: MACT Standards (40 CFR Part 63)
Activity Date: 2005-03-16 00:00:00

Map ID
Direction
Distance
Elevation

MAP FINDINGS

Site

Database(s)

EDR ID Number
EPA ID Number

TIP TOP CLNR/CHAMBERSBURG (Continued)

1000134121

Activity Status Date: 2016-02-12 00:00:00
Activity Group: Compliance Monitoring
Activity Type: Inspection/Evaluation
Activity Status: Active

Region Code: 03
Programmatic ID: AIR PA000523498
Facility Registry ID: 110001066382
Air Operating Status Code: OPR
Default Air Classification Code: MIN
Air Program: MACT Standards (40 CFR Part 63)
Activity Date: 2006-05-11 00:00:00
Activity Status Date: 2016-02-12 00:00:00
Activity Group: Compliance Monitoring
Activity Type: Inspection/Evaluation
Activity Status: Active

Region Code: 03
Programmatic ID: AIR PA000523498
Facility Registry ID: 110001066382
Air Operating Status Code: OPR
Default Air Classification Code: MIN
Air Program: MACT Standards (40 CFR Part 63)
Activity Date: 2006-05-16 00:00:00
Activity Status Date: 2016-02-12 00:00:00
Activity Group: Compliance Monitoring
Activity Type: Inspection/Evaluation
Activity Status: Active

Region Code: 03
Programmatic ID: AIR PA000523498
Facility Registry ID: 110001066382
Air Operating Status Code: OPR
Default Air Classification Code: MIN
Air Program: MACT Standards (40 CFR Part 63)
Activity Date: 2006-07-05 00:00:00
Activity Status Date: 2016-02-12 00:00:00
Activity Group: Compliance Monitoring
Activity Type: Inspection/Evaluation
Activity Status: Active

Region Code: 03
Programmatic ID: AIR PA000523498
Facility Registry ID: 110001066382
Air Operating Status Code: OPR
Default Air Classification Code: MIN
Air Program: MACT Standards (40 CFR Part 63)
Activity Date: 2008-06-30 00:00:00
Activity Status Date: 2016-02-12 00:00:00
Activity Group: Compliance Monitoring
Activity Type: Inspection/Evaluation
Activity Status: Active

Region Code: 03
Programmatic ID: AIR PA000523498
Facility Registry ID: 110001066382
Air Operating Status Code: OPR

Map ID
Direction
Distance
Elevation

MAP FINDINGS

Site

Database(s)

EDR ID Number
EPA ID Number

TIP TOP CLNR/CHAMBERSBURG (Continued)

1000134121

Default Air Classification Code: MIN
Air Program: MACT Standards (40 CFR Part 63)
Activity Date: 2009-06-12 00:00:00
Activity Status Date: 2016-02-12 00:00:00
Activity Group: Compliance Monitoring
Activity Type: Inspection/Evaluation
Activity Status: Active

Region Code: 03
Programmatic ID: AIR PA000523498
Facility Registry ID: 110001066382
Air Operating Status Code: OPR
Default Air Classification Code: MIN
Air Program: MACT Standards (40 CFR Part 63)
Activity Date: 2009-07-27 00:00:00
Activity Status Date: 2016-02-12 00:00:00
Activity Group: Compliance Monitoring
Activity Type: Inspection/Evaluation
Activity Status: Active

Region Code: 03
Programmatic ID: AIR PA000523498
Facility Registry ID: 110001066382
Air Operating Status Code: OPR
Default Air Classification Code: MIN
Air Program: MACT Standards (40 CFR Part 63)
Activity Date: 2012-02-24 00:00:00
Activity Status Date: 2016-02-12 00:00:00
Activity Group: Compliance Monitoring
Activity Type: Inspection/Evaluation
Activity Status: Active

Region Code: 03
Programmatic ID: AIR PA000523498
Facility Registry ID: 110001066382
Air Operating Status Code: OPR
Default Air Classification Code: MIN
Air Program: MACT Standards (40 CFR Part 63)
Activity Date: 2013-09-19 00:00:00
Activity Status Date: 2016-02-12 00:00:00
Activity Group: Compliance Monitoring
Activity Type: Inspection/Evaluation
Activity Status: Active

Region Code: 03
Programmatic ID: AIR PA000523498
Facility Registry ID: 110001066382
Air Operating Status Code: OPR
Default Air Classification Code: MIN
Air Program: MACT Standards (40 CFR Part 63)
Activity Date: 2014-12-04 00:00:00
Activity Status Date: 2016-02-12 00:00:00
Activity Group: Compliance Monitoring
Activity Type: Inspection/Evaluation
Activity Status: Active

Region Code: 03

Map ID
Direction
Distance
Elevation

MAP FINDINGS

Site

Database(s)

EDR ID Number
EPA ID Number

TIP TOP CLNR/CHAMBERSBURG (Continued)

1000134121

Programmatic ID: AIR PA000523498
Facility Registry ID: 110001066382
Air Operating Status Code: OPR
Default Air Classification Code: MIN
Air Program: State Implementation Plan for National Primary and Secondary Ambient Air Quality Standards
Activity Date: 2000-10-19 00:00:00
Activity Status Date: 2016-02-12 00:00:00
Activity Group: Compliance Monitoring
Activity Type: Inspection/Evaluation
Activity Status: Active

Region Code: 03
Programmatic ID: AIR PA000523498
Facility Registry ID: 110001066382
Air Operating Status Code: OPR
Default Air Classification Code: MIN
Air Program: State Implementation Plan for National Primary and Secondary Ambient Air Quality Standards
Activity Date: 2003-12-19 00:00:00
Activity Status Date: 2016-02-12 00:00:00
Activity Group: Compliance Monitoring
Activity Type: Inspection/Evaluation
Activity Status: Active

Region Code: 03
Programmatic ID: AIR PA000523498
Facility Registry ID: 110001066382
Air Operating Status Code: OPR
Default Air Classification Code: MIN
Air Program: State Implementation Plan for National Primary and Secondary Ambient Air Quality Standards
Activity Date: 2005-03-09 00:00:00
Activity Status Date: 2016-02-12 00:00:00
Activity Group: Compliance Monitoring
Activity Type: Inspection/Evaluation
Activity Status: Active

Region Code: 03
Programmatic ID: AIR PA000523498
Facility Registry ID: 110001066382
Air Operating Status Code: OPR
Default Air Classification Code: MIN
Air Program: State Implementation Plan for National Primary and Secondary Ambient Air Quality Standards
Activity Date: 2005-03-16 00:00:00
Activity Status Date: 2016-02-12 00:00:00
Activity Group: Compliance Monitoring
Activity Type: Inspection/Evaluation
Activity Status: Active

Region Code: 03
Programmatic ID: AIR PA000523498
Facility Registry ID: 110001066382
Air Operating Status Code: OPR
Default Air Classification Code: MIN
Air Program: State Implementation Plan for National Primary and Secondary Ambient Air Quality Standards
Activity Date: 2006-05-11 00:00:00
Activity Status Date: 2016-02-12 00:00:00
Activity Group: Compliance Monitoring
Activity Type: Inspection/Evaluation

Map ID
Direction
Distance
Elevation

MAP FINDINGS

Site

Database(s)

EDR ID Number
EPA ID Number

TIP TOP CLNR/CHAMBERSBURG (Continued)

1000134121

Activity Status:	Active
Region Code:	03
Programmatic ID:	AIR PA000523498
Facility Registry ID:	110001066382
Air Operating Status Code:	OPR
Default Air Classification Code:	MIN
Air Program:	State Implementation Plan for National Primary and Secondary Ambient Air Quality Standards
Activity Date:	2006-05-16 00:00:00
Activity Status Date:	2016-02-12 00:00:00
Activity Group:	Compliance Monitoring
Activity Type:	Inspection/Evaluation
Activity Status:	Active
Region Code:	03
Programmatic ID:	AIR PA000523498
Facility Registry ID:	110001066382
Air Operating Status Code:	OPR
Default Air Classification Code:	MIN
Air Program:	State Implementation Plan for National Primary and Secondary Ambient Air Quality Standards
Activity Date:	2006-07-05 00:00:00
Activity Status Date:	2016-02-12 00:00:00
Activity Group:	Compliance Monitoring
Activity Type:	Inspection/Evaluation
Activity Status:	Active
Region Code:	03
Programmatic ID:	AIR PA000523498
Facility Registry ID:	110001066382
Air Operating Status Code:	OPR
Default Air Classification Code:	MIN
Air Program:	State Implementation Plan for National Primary and Secondary Ambient Air Quality Standards
Activity Date:	2008-06-30 00:00:00
Activity Status Date:	2016-02-12 00:00:00
Activity Group:	Compliance Monitoring
Activity Type:	Inspection/Evaluation
Activity Status:	Active
Region Code:	03
Programmatic ID:	AIR PA000523498
Facility Registry ID:	110001066382
Air Operating Status Code:	OPR
Default Air Classification Code:	MIN
Air Program:	State Implementation Plan for National Primary and Secondary Ambient Air Quality Standards
Activity Date:	2009-06-12 00:00:00
Activity Status Date:	2016-02-12 00:00:00
Activity Group:	Compliance Monitoring
Activity Type:	Inspection/Evaluation
Activity Status:	Active
Region Code:	03
Programmatic ID:	AIR PA000523498
Facility Registry ID:	110001066382
Air Operating Status Code:	OPR
Default Air Classification Code:	MIN
Air Program:	State Implementation Plan for National Primary and Secondary Ambient Air Quality Standards
Activity Date:	2009-07-27 00:00:00

Map ID
Direction
Distance
Elevation

MAP FINDINGS

Site

Database(s)

EDR ID Number
EPA ID Number

TIP TOP CLNR/CHAMBERSBURG (Continued)

1000134121

Activity Status Date:	2016-02-12 00:00:00
Activity Group:	Compliance Monitoring
Activity Type:	Inspection/Evaluation
Activity Status:	Active
Region Code:	03
Programmatic ID:	AIR PA000523498
Facility Registry ID:	110001066382
Air Operating Status Code:	OPR
Default Air Classification Code:	MIN
Air Program:	State Implementation Plan for National Primary and Secondary Ambient Air Quality Standards
Activity Date:	2012-02-24 00:00:00
Activity Status Date:	2016-02-12 00:00:00
Activity Group:	Compliance Monitoring
Activity Type:	Inspection/Evaluation
Activity Status:	Active
Region Code:	03
Programmatic ID:	AIR PA000523498
Facility Registry ID:	110001066382
Air Operating Status Code:	OPR
Default Air Classification Code:	MIN
Air Program:	State Implementation Plan for National Primary and Secondary Ambient Air Quality Standards
Activity Date:	2013-09-19 00:00:00
Activity Status Date:	2016-02-12 00:00:00
Activity Group:	Compliance Monitoring
Activity Type:	Inspection/Evaluation
Activity Status:	Active
Region Code:	03
Programmatic ID:	AIR PA000523498
Facility Registry ID:	110001066382
Air Operating Status Code:	OPR
Default Air Classification Code:	MIN
Air Program:	State Implementation Plan for National Primary and Secondary Ambient Air Quality Standards
Activity Date:	2014-12-04 00:00:00
Activity Status Date:	2016-02-12 00:00:00
Activity Group:	Compliance Monitoring
Activity Type:	Inspection/Evaluation
Activity Status:	Active

FINDS:

Registry ID: 110001066382

[Click Here for FRS Facility Detail Report:](#)

Environmental Interest/Information System:

AFS (Aerometric Information Retrieval System (AIRS) Facility Subsystem) replaces the former Compliance Data System (CDS), the National Emission Data System (NEDS), and the Storage and Retrieval of Aerometric Data (SAROAD). AIRS is the national repository for information concerning airborne pollution in the United States. AFS is used to track emissions and compliance data from industrial plants. AFS data are utilized by states to prepare State Implementation Plans to comply with regulatory programs and by EPA as an input for the estimation of total national emissions. AFS is undergoing a major

Map ID
Direction
Distance
Elevation

MAP FINDINGS

Site

Database(s)

EDR ID Number
EPA ID Number

TIP TOP CLNR/CHAMBERSBURG (Continued)

1000134121

redesign to support facility operating permits required under Title V of the Clean Air Act.
RCRAInfo is a national information system that supports the Resource Conservation and Recovery Act (RCRA) program through the tracking of events and activities related to facilities that generate, transport, and treat, store, or dispose of hazardous waste. RCRAInfo allows RCRA program staff to track the notification, permit, compliance, and corrective action activities required under RCRA.
PA-EFACTS (Pennsylvania - Environmental Facility Application Compliance Tracking System) is a Department-wide database that provides a holistic view of clients and sites (including facilities) that DEP regulates.
AIR MINOR

[Click this hyperlink](#) while viewing on your computer to access additional FINDS: detail in the EDR Site Report.

ECHO:

Envid:	1000134121
Registry ID:	110001066382
DFR URL:	http://echo.epa.gov/detailed-facility-report?fid=110001066382
Name:	TIP TOP CLNR/CHAMBERSBURG
Address:	337 WAYNE AVE
City,State,Zip:	CHAMBERSBURG, PA 17201

AIRS:

Name:	TIP TOP CLNR/CHAMBERSBURG
Address:	337 WAYNE AVE
City,State,Zip:	CHAMBERSBURG, PA 17201-3716
Address 2:	Not reported
Primary Facility ID:	523498
Contact Name:	Not reported
Contact Phone:	Not reported
Contact Email:	Not reported
Status:	Permitted
Region:	Not reported
Site ID:	496425
Client ID:	120788
Client Name:	TIP TOP CLNR
NAICS Code:	812320
Client Address:	337 WAYNE AVE
Client Address 2:	Not reported
Client City:	CHAMBERSBURG
Client State:	PA
Client Zip:	17201-3716
Client Type:	NON-GOVERNMENT
NAICS Description:	Drycleaning and Laundry Services (except Coin-Operated)
Permit Number:	Not reported
Municipality:	Chambersburg Boro
Authorization ID:	Not reported
Authorization Type:	Not reported
Application Type:	Not reported
Received Date:	Not reported
Issued Date:	Not reported
Expiration Date:	Not reported
Latitude:	39.923927
Longitude:	-77.66317

Map ID
Direction
Distance
Elevation

MAP FINDINGS

Site

Database(s)

EDR ID Number
EPA ID Number

TIP TOP CLNR/CHAMBERSBURG (Continued)

1000134121

DRYCLEANERS:

Name: TIP TOP CLNR/CHAMBERSBURG
Address: 337 WAYNE AVE
City,State,Zip: CHAMBERSBURG, PA 17201-3716
Regional Office: 3
District Office: 34
County #: 28
Site Id: 496425
PF ID: 523498
EPA Compliance Data System #: 4205595002
EPA Class: Not reported
Get Sic: Not reported
Naics Number: 812320
AFS Id: Not reported
PF Other Id: 25-1758467-1
Municipality Name: Chambersburg Boro
Date Last Modified: 12/22/2014
Latitude Degrees: 39
Latitude Minutes: 55
Latitude Seconds: 26.1359
Longitude Degrees: -77.00000
Longitude Minutes: 39.00000
Longitude Seconds: 47.41030
Clint ID: 120788
Regulatory Program: MACT
Subpar: Subpart M--National Perchloroethylene Air Emission Standards for Dry Cleaning Facilities
Region: Southcentral Regional Office
Primary Facility Status: Permitted
Contact Name: Not reported
Contact Phone: Not reported
Contact Email: Not reported
Client: TIP TOP CLNR
Client Type: Not reported
Client Address1: 337 WAYNE AVE
Client Address2: Not reported
Client City: CHAMBERSBURG
Client State: PA
Client Zip: 17201-3716
NAICS Description: Drycleaning and Laundry Services (except Coin-Operated)
Latitude: 39.923927
Longitude: -77.66317

RI MANIFEST:

Name: TIP TOP CLEANERS
Address: 337 WAYNE AVE
City,State,Zip: CHAMBERSBURG, PA 17201-3716
EPA Id: PAD038420303
GEN Cert Date: 7/21/2011
Manifest Document Number: 004270891FLE
Waste Description: COMBUSTIBLE LIQUID NOS
TSDF Id: RID084802842
TSDF Name: SAFETY KLEEN
Qty: 780
WT/Vol Units: P
TSDF Date: 7/27/2011
Transporter 2 Id: NJD071629976

Map ID
Direction
Distance
Elevation

MAP FINDINGS

Site

Database(s)

EDR ID Number
EPA ID Number

TIP TOP CLNR/CHAMBERSBURG (Continued)

1000134121

Item Number: 1
Transporter 2 Name: 7/27/2011
Transporter Name 2: SAFETY KLEEN
Transporter EPAID: TXR000050930
Transporter Receipt Date: 7/21/2011
Number Of Containers: 4
Container Type: DF
Waste Code1: D001
Waste Code2: D007
Waste Code3: D039
Waste Code4: Not reported
Waste Code5: Not reported
Waste Code6: Not reported
Fee Exempt Code: Not reported
Comment: Not reported
Transporter Name 2: SJ TRANSPORTATION CO INC
Company Permit Number: Not reported
Year: Not reported
Quarter: Not reported
Transporter Contact Name: Not reported
Transporter Contact Email: Not reported
Filing Date: Not reported
Total Fee: Not reported
Billing Name: Not reported
Paid Date: Not reported
Paid Time: Not reported
Facility Receipt Date: Not reported
Fee: Not reported
Manifest Created Date: Not reported
Manifest Updated Date: Not reported

RI MANIFEST:

Transporter Receipt Date: 4/6/2012
Number Of Containers: 5
Container Type: DF
Waste Code1: D001
Waste Code2: D007
Waste Code3: D039
Waste Code4: Not reported
Waste Code5: Not reported
Waste Code6: Not reported
Comment: Not reported
Fee Exempt Code: Not reported
TSDF Name: SAFETY KLEEN
TSDF Id: RID084802842
Transporter Name 2: SJ TRANSPORTATION CO INC
Company Permit Number: Not reported
Year: Not reported
EPA ID: PAD038420303
Manifest Docket Number: 002750315SKS
Quarter: Not reported
Waste Description: COMBUSTIBLE LIQUID NOS
Transporter Contact Name: Not reported
Quantity: 975
Transporter Contact Email: Not reported
WT/Vol Units: P
Filing Date: Not reported
Total Fee: Not reported

Map ID
Direction
Distance
Elevation

MAP FINDINGS

Site

Database(s)

EDR ID Number
EPA ID Number

TIP TOP CLNR/CHAMBERSBURG (Continued)

1000134121

Item Number:	1
Transporter Name:	SAFETY KLEEN
Billing Name:	Not reported
Transporter EPA ID:	TXR000050930
Date Paid:	Not reported
Time Paid:	Not reported
GEN Cert Date:	4/6/2012
Facility Receipt Date:	Not reported
Fee:	Not reported
Transporter 2 Receipt Date:	4/11/2012
Manifest Created Date:	Not reported
TSDf Receipt Date:	4/11/2012
Transporter 2 ID:	NJD071629976
Manifest Updated Date:	Not reported
Transporter Receipt Date:	1/13/2012
Number Of Containers:	3
Container Type:	DF
Waste Code1:	D001
Waste Code2:	D007
Waste Code3:	D039
Waste Code4:	Not reported
Waste Code5:	Not reported
Waste Code6:	Not reported
Comment:	Not reported
Fee Exempt Code:	Not reported
TSDf Name:	SAFETY KLEEN
TSDf Id:	RID084802842
Transporter Name 2:	SJ TRANSPORTATION CO INC
Company Permit Number:	Not reported
Year:	Not reported
EPA ID:	PAD038420303
Manifest Docket Number:	002763701SKS
Quarter:	Not reported
Waste Description:	COMBUSTIBLE LIQUID NOS
Transporter Contact Name:	Not reported
Quantity:	585
Transporter Contact Email:	Not reported
WT/Vol Units:	P
Filing Date:	Not reported
Total Fee:	Not reported
Item Number:	1
Transporter Name:	SAFETY KLEEN
Billing Name:	Not reported
Transporter EPA ID:	TXR000050930
Date Paid:	Not reported
Time Paid:	Not reported
GEN Cert Date:	1/13/2012
Facility Receipt Date:	Not reported
Fee:	Not reported
Transporter 2 Receipt Date:	1/19/2012
Manifest Created Date:	Not reported
TSDf Receipt Date:	1/19/2012
Transporter 2 ID:	NJD071629976
Manifest Updated Date:	Not reported
Transporter Receipt Date:	10/18/2012

Map ID
Direction
Distance
Elevation

MAP FINDINGS

Site

Database(s)

EDR ID Number
EPA ID Number

TIP TOP CLNR/CHAMBERSBURG (Continued)

1000134121

Number Of Containers:	2
Container Type:	DF
Waste Code1:	D001
Waste Code2:	D007
Waste Code3:	D039
Waste Code4:	Not reported
Waste Code5:	Not reported
Waste Code6:	Not reported
Comment:	Not reported
Fee Exempt Code:	Not reported
TSDf Name:	SAFETY KLEEN
TSDf Id:	RID084802842
Transporter Name 2:	SJ TRANSPORTATION CO INC
Company Permit Number:	Not reported
Year:	Not reported
EPA ID:	PAD038420303
Manifest Docket Number:	003428296SKS
Quarter:	Not reported
Waste Description:	COMBUSTIBLE LIQUID NOS
Transporter Contact Name:	Not reported
Quantity:	390
Transporter Contact Email:	Not reported
WT/Vol Units:	P
Filing Date:	Not reported
Total Fee:	Not reported
Item Number:	1
Transporter Name:	SAFETY KLEEN
Billing Name:	Not reported
Transporter EPA ID:	TXR000050930
Date Paid:	Not reported
Time Paid:	Not reported
GEN Cert Date:	10/18/2012
Facility Receipt Date:	Not reported
Fee:	Not reported
Transporter 2 Receipt Date:	11/1/2012
Manifest Created Date:	Not reported
TSDf Receipt Date:	11/1/2012
Transporter 2 ID:	NJD071629976
Manifest Updated Date:	Not reported
Transporter Receipt Date:	5/6/2011
Number Of Containers:	2
Container Type:	DF
Waste Code1:	D001
Waste Code2:	D007
Waste Code3:	D039
Waste Code4:	Not reported
Waste Code5:	Not reported
Waste Code6:	Not reported
Comment:	Not reported
Fee Exempt Code:	Not reported
TSDf Name:	SAFETY KLEEN
TSDf Id:	RID084802842
Transporter Name 2:	SJ TRANSPORTATION CO INC
Company Permit Number:	Not reported
Year:	Not reported
EPA ID:	PAD038420303

Map ID
Direction
Distance
Elevation

MAP FINDINGS

Site

Database(s)

EDR ID Number
EPA ID Number

TIP TOP CLNR/CHAMBERSBURG (Continued)

1000134121

Manifest Docket Number:	003610444FLE
Quarter:	Not reported
Waste Description:	COMBUSTIBLE LIQUID NOS
Transporter Contact Name:	Not reported
Quantity:	390
Transporter Contact Email:	Not reported
WT/Vol Units:	P
Filing Date:	Not reported
Total Fee:	Not reported
Item Number:	1
Transporter Name:	SAFETY KLEEN
Billing Name:	Not reported
Transporter EPA ID:	TXR000050930
Date Paid:	Not reported
Time Paid:	Not reported
GEN Cert Date:	5/6/2011
Facility Receipt Date:	Not reported
Fee:	Not reported
Transporter 2 Receipt Date:	5/11/2011
Manifest Created Date:	Not reported
TSDf Receipt Date:	5/11/2011
Transporter 2 ID:	NJD071629976
Manifest Updated Date:	Not reported
Transporter Receipt Date:	4/5/2011
Number Of Containers:	4
Container Type:	DF
Waste Code1:	D001
Waste Code2:	D007
Waste Code3:	D039
Waste Code4:	Not reported
Waste Code5:	Not reported
Waste Code6:	Not reported
Comment:	Not reported
Fee Exempt Code:	Not reported
TSDf Name:	SAFETY KLEEN
TSDf Id:	RID084802842
Transporter Name 2:	SJ TRANSPORTATION CO INC
Company Permit Number:	Not reported
Year:	Not reported
EPA ID:	PAD038420303
Manifest Docket Number:	004296676FLE
Quarter:	Not reported
Waste Description:	COMBUSTIBLE LIQUID NOS
Transporter Contact Name:	Not reported
Quantity:	780
Transporter Contact Email:	Not reported
WT/Vol Units:	P
Filing Date:	Not reported
Total Fee:	Not reported
Item Number:	1
Transporter Name:	SAFETY KLEEN
Billing Name:	Not reported
Transporter EPA ID:	TXR000050930
Date Paid:	Not reported
Time Paid:	Not reported
GEN Cert Date:	4/5/2011

Map ID
Direction
Distance
Elevation

MAP FINDINGS

Site

Database(s)

EDR ID Number
EPA ID Number

TIP TOP CLNR/CHAMBERSBURG (Continued)

1000134121

Facility Receipt Date:	Not reported
Fee:	Not reported
Transporter 2 Receipt Date:	4/14/2011
Manifest Created Date:	Not reported
TSDF Receipt Date:	4/14/2011
Transporter 2 ID:	NJD071629976
Manifest Updated Date:	Not reported
Transporter Receipt Date:	5/6/2011
Number Of Containers:	2
Container Type:	DF
Waste Code1:	D001
Waste Code2:	D007
Waste Code3:	D039
Waste Code4:	Not reported
Waste Code5:	Not reported
Waste Code6:	Not reported
Comment:	Not reported
Fee Exempt Code:	Not reported
TSDF Name:	SAFETY KLEEN
TSDF Id:	RID084802842
Transporter Name 2:	SJ TRANSPORTATION CO INC
Company Permit Number:	Not reported
Year:	Not reported
EPA ID:	PAD038420303
Manifest Docket Number:	003610444FLE
Quarter:	Not reported
Waste Description:	COMBUSTIBLE LIQUID NOS
Transporter Contact Name:	Not reported
Quantity:	390
Transporter Contact Email:	Not reported
WT/Vol Units:	P
Filing Date:	Not reported
Total Fee:	Not reported
Item Number:	1
Transporter Name:	SAFETY KLEEN
Billing Name:	Not reported
Transporter EPA ID:	TXR000050930
Date Paid:	Not reported
Time Paid:	Not reported
GEN Cert Date:	5/6/2011
Facility Receipt Date:	Not reported
Fee:	Not reported
Transporter 2 Receipt Date:	5/11/2011
Manifest Created Date:	Not reported
TSDF Receipt Date:	5/11/2011
Transporter 2 ID:	NJD071629976
Manifest Updated Date:	Not reported
Transporter Receipt Date:	7/21/2011
Number Of Containers:	4
Container Type:	DF
Waste Code1:	D001
Waste Code2:	D007
Waste Code3:	D039
Waste Code4:	Not reported
Waste Code5:	Not reported

Map ID
Direction
Distance
Elevation

MAP FINDINGS

Site

Database(s)

EDR ID Number
EPA ID Number

TIP TOP CLNR/CHAMBERSBURG (Continued)

1000134121

Waste Code6:	Not reported
Comment:	Not reported
Fee Exempt Code:	Not reported
TSDf Name:	SAFETY KLEEN
TSDf Id:	RID084802842
Transporter Name 2:	SJ TRANSPORTATION CO INC
Company Permit Number:	Not reported
Year:	Not reported
EPA ID:	PAD038420303
Manifest Docket Number:	004270891FLE
Quarter:	Not reported
Waste Description:	COMBUSTIBLE LIQUID NOS
Transporter Contact Name:	Not reported
Quantity:	780
Transporter Contact Email:	Not reported
WT/Vol Units:	P
Filing Date:	Not reported
Total Fee:	Not reported
Item Number:	1
Transporter Name:	SAFETY KLEEN
Billing Name:	Not reported
Transporter EPA ID:	TXR000050930
Date Paid:	Not reported
Time Paid:	Not reported
GEN Cert Date:	7/21/2011
Facility Receipt Date:	Not reported
Fee:	Not reported
Transporter 2 Receipt Date:	7/27/2011
Manifest Created Date:	Not reported
TSDf Receipt Date:	7/27/2011
Transporter 2 ID:	NJD071629976
Manifest Updated Date:	Not reported
Transporter Receipt Date:	4/5/2011
Number Of Containers:	4
Container Type:	DF
Waste Code1:	D001
Waste Code2:	D007
Waste Code3:	D039
Waste Code4:	Not reported
Waste Code5:	Not reported
Waste Code6:	Not reported
Comment:	Not reported
Fee Exempt Code:	Not reported
TSDf Name:	SAFETY KLEEN
TSDf Id:	RID084802842
Transporter Name 2:	SJ TRANSPORTATION CO INC
Company Permit Number:	Not reported
Year:	Not reported
EPA ID:	PAD038420303
Manifest Docket Number:	004296676FLE
Quarter:	Not reported
Waste Description:	COMBUSTIBLE LIQUID NOS
Transporter Contact Name:	Not reported
Quantity:	780
Transporter Contact Email:	Not reported
WT/Vol Units:	P

Map ID
Direction
Distance
Elevation

MAP FINDINGS

Site

Database(s)

EDR ID Number
EPA ID Number

TIP TOP CLNR/CHAMBERSBURG (Continued)

1000134121

Filing Date:	Not reported
Total Fee:	Not reported
Item Number:	1
Transporter Name:	SAFETY KLEEN
Billing Name:	Not reported
Transporter EPA ID:	TXR000050930
Date Paid:	Not reported
Time Paid:	Not reported
GEN Cert Date:	4/5/2011
Facility Receipt Date:	Not reported
Fee:	Not reported
Transporter 2 Receipt Date:	4/14/2011
Manifest Created Date:	Not reported
TSDf Receipt Date:	4/14/2011
Transporter 2 ID:	NJD071629976
Manifest Updated Date:	Not reported
Transporter Receipt Date:	7/21/2011
Number Of Containers:	4
Container Type:	DF
Waste Code1:	D001
Waste Code2:	D007
Waste Code3:	D039
Waste Code4:	Not reported
Waste Code5:	Not reported
Waste Code6:	Not reported
Comment:	Not reported
Fee Exempt Code:	Not reported
TSDf Name:	SAFETY KLEEN
TSDf Id:	RID084802842
Transporter Name 2:	SJ TRANSPORTATION CO INC
Company Permit Number:	Not reported
Year:	Not reported
EPA ID:	PAD038420303
Manifest Docket Number:	004270891FLE
Quarter:	Not reported
Waste Description:	COMBUSTIBLE LIQUID NOS
Transporter Contact Name:	Not reported
Quantity:	780
Transporter Contact Email:	Not reported
WT/Vol Units:	P
Filing Date:	Not reported
Total Fee:	Not reported
Item Number:	1
Transporter Name:	SAFETY KLEEN
Billing Name:	Not reported
Transporter EPA ID:	TXR000050930
Date Paid:	Not reported
Time Paid:	Not reported
GEN Cert Date:	7/21/2011
Facility Receipt Date:	Not reported
Fee:	Not reported
Transporter 2 Receipt Date:	7/27/2011
Manifest Created Date:	Not reported
TSDf Receipt Date:	7/27/2011
Transporter 2 ID:	NJD071629976
Manifest Updated Date:	Not reported

Map ID
Direction
Distance
Elevation

MAP FINDINGS

Site

Database(s)

EDR ID Number
EPA ID Number

TIP TOP CLNR/CHAMBERSBURG (Continued)

1000134121

Transporter Receipt Date:	9/14/2010
Number Of Containers:	3
Container Type:	DF
Waste Code1:	D001
Waste Code2:	D007
Waste Code3:	D039
Waste Code4:	Not reported
Waste Code5:	Not reported
Waste Code6:	Not reported
Comment:	Not reported
Fee Exempt Code:	Not reported
TSDf Name:	Not reported
TSDf Id:	Not reported
Transporter Name 2:	SJ TRANSPORTATION CO INC
Company Permit Number:	Not reported
Year:	Not reported
EPA ID:	PAD038420303
Manifest Docket Number:	000337443CEX
Quarter:	Not reported
Waste Description:	COMBUSTIBLE LIQUID NOS
Transporter Contact Name:	Not reported
Quantity:	585
Transporter Contact Email:	Not reported
WT/Vol Units:	P
Filing Date:	Not reported
Total Fee:	Not reported
Item Number:	1
Transporter Name:	SAFETY KLEEN
Billing Name:	Not reported
Transporter EPA ID:	TXR000050930
Date Paid:	Not reported
Time Paid:	Not reported
GEN Cert Date:	9/14/2010
Facility Receipt Date:	Not reported
Fee:	Not reported
Transporter 2 Receipt Date:	9/28/2010
Manifest Created Date:	Not reported
TSDf Receipt Date:	Not reported
Transporter 2 ID:	NJD071629976
Manifest Updated Date:	Not reported
Transporter Receipt Date:	10/27/2010
Number Of Containers:	2
Container Type:	DF
Waste Code1:	D001
Waste Code2:	D007
Waste Code3:	D039
Waste Code4:	Not reported
Waste Code5:	Not reported
Waste Code6:	Not reported
Comment:	Not reported
Fee Exempt Code:	Not reported
TSDf Name:	SAFETY KLEEN
TSDf Id:	RID084802842
Transporter Name 2:	SJ TRANSPORTATION CO INC
Company Permit Number:	Not reported
Year:	Not reported

Map ID
Direction
Distance
Elevation

MAP FINDINGS

Site

Database(s)

EDR ID Number
EPA ID Number

TIP TOP CLNR/CHAMBERSBURG (Continued)

1000134121

EPA ID:	PAD038420303
Manifest Docket Number:	004276051FLE
Quarter:	Not reported
Waste Description:	COMBUSTIBLE LIQUID NOS
Transporter Contact Name:	Not reported
Quantity:	390
Transporter Contact Email:	Not reported
WT/Vol Units:	P
Filing Date:	Not reported
Total Fee:	Not reported
Item Number:	1
Transporter Name:	SAFETY KLEEN
Billing Name:	Not reported
Transporter EPA ID:	TXR000050930
Date Paid:	Not reported
Time Paid:	Not reported
GEN Cert Date:	10/27/2010
Facility Receipt Date:	Not reported
Fee:	Not reported
Transporter 2 Receipt Date:	11/2/2010
Manifest Created Date:	Not reported
TSD Receipt Date:	11/2/2010
Transporter 2 ID:	NJD071629976
Manifest Updated Date:	Not reported

[Click this hyperlink](#) while viewing on your computer to access
3 additional RI_MANIFEST: record(s) in the EDR Site Report.

Manifest Details:

Year:	2014
Manifest Number:	004034604SKS
Manifest Type:	TSD Copy
Generator EPA Id:	PAD038420303
Generator Date:	01/30/2014
Mailing Address:	Not reported
Mailing City,St,Zip:	Not reported
Contact Name:	Not reported
Contact Phone:	717-264-7319
TSD EPA Id:	Not reported
TSD Date:	Not reported
TSD Facility Name:	Clean Harbors Recycling Services of Ohio
TSD Facility Address:	581 Milliken Dr SE
TSD Facility City:	Hebron
TSD Facility State:	OH
Facility Telephone:	Not reported
Page Number:	1
Line Number:	1
Waste Number:	D001
Container Number:	4
Container Type:	Fiberboard or plastic drums, barrels, kegs
Waste Quantity:	780
Unit:	Pounds
Handling Code:	Not reported
TSP EPA Id:	OHD980587364
Date TSP Sig:	Not reported

Map ID
Direction
Distance
Elevation

MAP FINDINGS

Site

Database(s)

EDR ID Number
EPA ID Number

TIP TOP CLNR/CHAMBERSBURG (Continued)

1000134121

Year: 2014
Manifest Number: 004338708SKS
Manifest Type: TSD Copy
Generator EPA Id: PAD038420303
Generator Date: 05/21/2014
Mailing Address: Not reported
Mailing City,St,Zip: Not reported
Contact Name: Not reported
Contact Phone: 717-264-7319
TSD EPA Id: Not reported
TSD Date: Not reported
TSD Facility Name: Clean Harbors Recycling Services of Ohio
TSD Facility Address: 581 Milliken Dr SE
TSD Facility City: Hebron
TSD Facility State: OH
Facility Telephone: Not reported
Page Number: 1
Line Number: 1
Waste Number: D001
Container Number: 4
Container Type: Fiberboard or plastic drums, barrels, kegs
Waste Quantity: 780
Unit: Pounds
Handling Code: Not reported
TSP EPA Id: OHD980587364
Date TSP Sig: Not reported

Year: 2014
Manifest Number: 004034604SKS
Manifest Type: TSD Copy
Generator EPA Id: PAD038420303
Generator Date: 01/30/2014
Mailing Address: Not reported
Mailing City,St,Zip: Not reported
Contact Name: Not reported
Contact Phone: 717-264-7319
TSD EPA Id: Not reported
TSD Date: Not reported
TSD Facility Name: Clean Harbors Recycling Services of Ohio
TSD Facility Address: 581 Milliken Dr SE
TSD Facility City: Hebron
TSD Facility State: OH
Facility Telephone: Not reported
Page Number: 1
Line Number: 1
Waste Number: D039
Container Number: 4
Container Type: Fiberboard or plastic drums, barrels, kegs
Waste Quantity: 780
Unit: Pounds
Handling Code: Not reported
TSP EPA Id: OHD980587364
Date TSP Sig: Not reported

Year: 2014
Manifest Number: 004338708SKS
Manifest Type: TSD Copy

Map ID
Direction
Distance
Elevation

MAP FINDINGS

Site

Database(s)

EDR ID Number
EPA ID Number

TIP TOP CLNR/CHAMBERSBURG (Continued)

1000134121

Generator EPA Id: PAD038420303
Generator Date: 05/21/2014
Mailing Address: Not reported
Mailing City,St,Zip: Not reported
Contact Name: Not reported
Contact Phone: 717-264-7319
TSD EPA Id: Not reported
TSD Date: Not reported
TSD Facility Name: Clean Harbors Recycling Services of Ohio
TSD Facility Address: 581 Milliken Dr SE
TSD Facility City: Hebron
TSD Facility State: OH
Facility Telephone: Not reported
Page Number: 1
Line Number: 1
Waste Number: D040
Container Number: 4
Container Type: Fiberboard or plastic drums, barrels, kegs
Waste Quantity: 780
Unit: Pounds
Handling Code: Not reported
TSP EPA Id: OHD980587364
Date TSP Sig: Not reported

Year: 2014
Manifest Number: 004338708SKS
Manifest Type: TSD Copy
Generator EPA Id: PAD038420303
Generator Date: 05/21/2014
Mailing Address: Not reported
Mailing City,St,Zip: Not reported
Contact Name: Not reported
Contact Phone: 717-264-7319
TSD EPA Id: Not reported
TSD Date: Not reported
TSD Facility Name: Clean Harbors Recycling Services of Ohio
TSD Facility Address: 581 Milliken Dr SE
TSD Facility City: Hebron
TSD Facility State: OH
Facility Telephone: Not reported
Page Number: 1
Line Number: 1
Waste Number: D007
Container Number: 4
Container Type: Fiberboard or plastic drums, barrels, kegs
Waste Quantity: 780
Unit: Pounds
Handling Code: Not reported
TSP EPA Id: OHD980587364
Date TSP Sig: Not reported

Year: 2014
Manifest Number: 004304357SKS
Manifest Type: TSD Copy
Generator EPA Id: PAD038420303
Generator Date: 07/23/2014
Mailing Address: Not reported

Map ID
Direction
Distance
Elevation

MAP FINDINGS

Site

Database(s)

EDR ID Number
EPA ID Number

TIP TOP CLNR/CHAMBERSBURG (Continued)

1000134121

Mailing City,St,Zip: Not reported
Contact Name: Not reported
Contact Phone: 717-264-7319
TSD EPA Id: Not reported
TSD Date: Not reported
TSD Facility Name: Clean Harbors Recycling Services of Ohio
TSD Facility Address: 581 Milliken Dr SE
TSD Facility City: Hebron
TSD Facility State: OH
Facility Telephone: Not reported
Page Number: 1
Line Number: 1
Waste Number: D039
Container Number: 5
Container Type: Fiberboard or plastic drums, barrels, kegs
Waste Quantity: 975
Unit: Pounds
Handling Code: Not reported
TSP EPA Id: OHD980587364
Date TSP Sig: Not reported

Year: 2014
Manifest Number: 003908109SKS
Manifest Type: TSD Copy
Generator EPA Id: PAD038420303
Generator Date: 04/15/2014
Mailing Address: Not reported
Mailing City,St,Zip: Not reported
Contact Name: Not reported
Contact Phone: 717-264-7319
TSD EPA Id: Not reported
TSD Date: Not reported
TSD Facility Name: Clean Harbors Recycling Services of Ohio
TSD Facility Address: 581 Milliken Dr SE
TSD Facility City: Hebron
TSD Facility State: OH
Facility Telephone: Not reported
Page Number: 1
Line Number: 1
Waste Number: D001
Container Number: 5
Container Type: Fiberboard or plastic drums, barrels, kegs
Waste Quantity: 775
Unit: Pounds
Handling Code: Not reported
TSP EPA Id: OHD980587364
Date TSP Sig: Not reported

Year: 2014
Manifest Number: 004304357SKS
Manifest Type: TSD Copy
Generator EPA Id: PAD038420303
Generator Date: 07/23/2014
Mailing Address: Not reported
Mailing City,St,Zip: Not reported
Contact Name: Not reported
Contact Phone: 717-264-7319

Map ID
Direction
Distance
Elevation

MAP FINDINGS

Site

Database(s)

EDR ID Number
EPA ID Number

TIP TOP CLNR/CHAMBERSBURG (Continued)

1000134121

TSD EPA Id: Not reported
TSD Date: Not reported
TSD Facility Name: Clean Harbors Recycling Services of Ohio
TSD Facility Address: 581 Milliken Dr SE
TSD Facility City: Hebron
TSD Facility State: OH
Facility Telephone: Not reported
Page Number: 1
Line Number: 1
Waste Number: D007
Container Number: 5
Container Type: Fiberboard or plastic drums, barrels, kegs
Waste Quantity: 975
Unit: Pounds
Handling Code: Not reported
TSP EPA Id: OHD980587364
Date TSP Sig: Not reported

Year: 2014
Manifest Number: 004034604SKS
Manifest Type: TSD Copy
Generator EPA Id: PAD038420303
Generator Date: 01/30/2014
Mailing Address: Not reported
Mailing City, St, Zip: Not reported
Contact Name: Not reported
Contact Phone: 717-264-7319
TSD EPA Id: Not reported
TSD Date: Not reported
TSD Facility Name: Clean Harbors Recycling Services of Ohio
TSD Facility Address: 581 Milliken Dr SE
TSD Facility City: Hebron
TSD Facility State: OH
Facility Telephone: Not reported
Page Number: 1
Line Number: 1
Waste Number: D007
Container Number: 4
Container Type: Fiberboard or plastic drums, barrels, kegs
Waste Quantity: 780
Unit: Pounds
Handling Code: Not reported
TSP EPA Id: OHD980587364
Date TSP Sig: Not reported

Year: 2014
Manifest Number: 003908109SKS
Manifest Type: TSD Copy
Generator EPA Id: PAD038420303
Generator Date: 04/15/2014
Mailing Address: Not reported
Mailing City, St, Zip: Not reported
Contact Name: Not reported
Contact Phone: 717-264-7319
TSD EPA Id: Not reported
TSD Date: Not reported
TSD Facility Name: Clean Harbors Recycling Services of Ohio

Map ID
Direction
Distance
Elevation

MAP FINDINGS

Site

Database(s)

EDR ID Number
EPA ID Number

TIP TOP CLNR/CHAMBERSBURG (Continued)

1000134121

TSD Facility Address: 581 Milliken Dr SE
TSD Facility City: Hebron
TSD Facility State: OH
Facility Telephone: Not reported
Page Number: 1
Line Number: 1
Waste Number: D039
Container Number: 5
Container Type: Fiberboard or plastic drums, barrels, kegs
Waste Quantity: 775
Unit: Pounds
Handling Code: Not reported
TSP EPA Id: OHD980587364
Date TSP Sig: Not reported

[Click this hyperlink](#) while viewing on your computer to access
224 additional PA_MANIFEST: record(s) in the EDR Site Report.

116
NNE
1/8-1/4
0.152 mi.
805 ft.

SIEMENS WATER TECHNOLOGIES
WEST COMMERCE ST
CHAMBERSBURG, PA 17201

RCRA NonGen / NLR

1006811186
PAR000507848

Actual:
637 ft.

Focus Map:
2

RCRA Listings:

Date Form Received by Agency: 20070507
Handler Name: Siemens Water Technologies
Handler Address: WEST COMMERCE ST
Handler City,State,Zip: CHAMBERSBURG, PA 17201
EPA ID: PAR000507848
Contact Name: VINCENT N GLORIOSO
Contact Address: 1105 N POINT BLVD
Contact City,State,Zip: BALTIMORE, MD 21224
Contact Telephone: 410-284-1717
Contact Fax: Not reported
Contact Email: Not reported
Contact Title: Not reported
EPA Region: 03
Land Type: Private
Federal Waste Generator Description: Not a generator, verified
Non-Notifier: Not reported
Biennial Report Cycle: Not reported
Accessibility: Not reported
Active Site Indicator: Not reported
State District Owner: Pa
State District: 3
Mailing Address: 1105 N POINT BLVD
Mailing City,State,Zip: BALTIMORE, MD 21224
Owner Name: Siemens Water Technologies Corp
Owner Type: Private
Operator Name: Siemens Water Technologies Corp
Operator Type: Private
Short-Term Generator Activity: No
Importer Activity: No
Mixed Waste Generator: No
Transporter Activity: No
Transfer Facility Activity: No
Recycler Activity with Storage: No

Map ID
Direction
Distance
Elevation

MAP FINDINGS

Site

Database(s)

EDR ID Number
EPA ID Number

SIEMENS WATER TECHNOLOGIES (Continued)

1006811186

Small Quantity On-Site Burner Exemption:	No
Smelting Melting and Refining Furnace Exemption:	No
Underground Injection Control:	No
Off-Site Waste Receipt:	No
Universal Waste Indicator:	No
Universal Waste Destination Facility:	No
Federal Universal Waste:	No
Active Site State-Reg Handler:	---
Federal Facility Indicator:	Not reported
Hazardous Secondary Material Indicator:	NN
Sub-Part K Indicator:	Not reported
2018 GPRA Permit Baseline:	Not on the Baseline
2018 GPRA Renewals Baseline:	Not on the Baseline
202 GPRA Corrective Action Baseline:	No
Subject to Corrective Action Universe:	No
Non-TSDFs Where RCRA CA has Been Imposed Universe:	No
Corrective Action Priority Ranking:	No NCAPS ranking
Environmental Control Indicator:	No
Institutional Control Indicator:	No
Human Exposure Controls Indicator:	N/A
Groundwater Controls Indicator:	N/A
Significant Non-Complier Universe:	No
Unaddressed Significant Non-Complier Universe:	No
Addressed Significant Non-Complier Universe:	No
Significant Non-Complier With a Compliance Schedule Universe:	No
Financial Assurance Required:	Not reported
Handler Date of Last Change:	20070713
Recognized Trader-Importer:	No
Recognized Trader-Exporter:	No
Importer of Spent Lead Acid Batteries:	No
Exporter of Spent Lead Acid Batteries:	No
Recycler Activity Without Storage:	Not reported
Manifest Broker:	Not reported
Sub-Part P Indicator:	No

Handler - Owner Operator:

Owner/Operator Indicator:	Operator
Owner/Operator Name:	SIEMENS WATER TECHNOLOGIES CORP
Legal Status:	Private
Date Became Current:	20060831
Date Ended Current:	Not reported
Owner/Operator Address:	Not reported
Owner/Operator City,State,Zip:	Not reported
Owner/Operator Telephone:	Not reported
Owner/Operator Telephone Ext:	Not reported
Owner/Operator Fax:	Not reported
Owner/Operator Email:	Not reported

Owner/Operator Indicator:	Owner
Owner/Operator Name:	SIEMENS WATER TECHNOLOGIES CORP
Legal Status:	Private
Date Became Current:	20060831
Date Ended Current:	Not reported
Owner/Operator Address:	181 THORN HILL RD
Owner/Operator City,State,Zip:	WARRENDALE, PA 15086
Owner/Operator Telephone:	Not reported

Map ID
Direction
Distance
Elevation

MAP FINDINGS

Site

Database(s)

EDR ID Number
EPA ID Number

SIEMENS WATER TECHNOLOGIES (Continued)

1006811186

Owner/Operator Telephone Ext:	Not reported
Owner/Operator Fax:	Not reported
Owner/Operator Email:	Not reported
Owner/Operator Indicator:	Operator
Owner/Operator Name:	SIEMENS WATER TECHNOLOGIES CORP
Legal Status:	Private
Date Became Current:	20060831
Date Ended Current:	Not reported
Owner/Operator Address:	Not reported
Owner/Operator City,State,Zip:	Not reported
Owner/Operator Telephone:	Not reported
Owner/Operator Telephone Ext:	Not reported
Owner/Operator Fax:	Not reported
Owner/Operator Email:	Not reported
Owner/Operator Indicator:	Owner
Owner/Operator Name:	SIEMENS WATER TECHNOLOGIES CORP
Legal Status:	Private
Date Became Current:	20060831
Date Ended Current:	Not reported
Owner/Operator Address:	181 THORN HILL RD
Owner/Operator City,State,Zip:	WARRENDALE, PA 15086
Owner/Operator Telephone:	Not reported
Owner/Operator Telephone Ext:	Not reported
Owner/Operator Fax:	Not reported
Owner/Operator Email:	Not reported
Owner/Operator Indicator:	Owner
Owner/Operator Name:	MCCLEARY OIL CO
Legal Status:	Private
Date Became Current:	20110101
Date Ended Current:	Not reported
Owner/Operator Address:	19 W KING ST
Owner/Operator City,State,Zip:	CHAMBERSBURG, PA 17201
Owner/Operator Telephone:	717-264-6181
Owner/Operator Telephone Ext:	Not reported
Owner/Operator Fax:	Not reported
Owner/Operator Email:	Not reported
Owner/Operator Indicator:	Operator
Owner/Operator Name:	SIEMENS WATER TECHNOLOGIES CORP
Legal Status:	Private
Date Became Current:	20060831
Date Ended Current:	Not reported
Owner/Operator Address:	Not reported
Owner/Operator City,State,Zip:	Not reported
Owner/Operator Telephone:	Not reported
Owner/Operator Telephone Ext:	Not reported
Owner/Operator Fax:	Not reported
Owner/Operator Email:	Not reported
Owner/Operator Indicator:	Operator
Owner/Operator Name:	US FILTER RECOVERY SVCS
Legal Status:	Private
Date Became Current:	20020421
Date Ended Current:	Not reported

Map ID
Direction
Distance
Elevation

MAP FINDINGS

Site

Database(s)

EDR ID Number
EPA ID Number

SIEMENS WATER TECHNOLOGIES (Continued)

1006811186

Owner/Operator Address: 1105 N POINT BLVD
Owner/Operator City,State,Zip: BALTIMORE, MD 21224
Owner/Operator Telephone: 717-264-6181
Owner/Operator Telephone Ext: Not reported
Owner/Operator Fax: Not reported
Owner/Operator Email: Not reported

Owner/Operator Indicator: Owner
Owner/Operator Name: SIEMENS WATER TECHNOLOGIES CORP
Legal Status: Private
Date Became Current: 20060831
Date Ended Current: Not reported
Owner/Operator Address: 181 THORN HILL RD
Owner/Operator City,State,Zip: WARRENDALE, PA 15086
Owner/Operator Telephone: Not reported
Owner/Operator Telephone Ext: Not reported
Owner/Operator Fax: Not reported
Owner/Operator Email: Not reported

Historic Generators:

Receive Date: 20061116
Handler Name: SIEMENS WATER TECHNOLOGIES
Federal Waste Generator Description: Not a generator, verified
State District Owner: Pa
Large Quantity Handler of Universal Waste: No
Recognized Trader Importer: No
Recognized Trader Exporter: No
Spent Lead Acid Battery Importer: No
Spent Lead Acid Battery Exporter: No
Current Record: No
Non Storage Recycler Activity: Not reported
Electronic Manifest Broker: Not reported

Receive Date: 20030313
Handler Name: US FILTER RECOVERY SVCS MID-ATLANTIC INC
Federal Waste Generator Description: Not a generator, verified
State District Owner: Pa
Large Quantity Handler of Universal Waste: No
Recognized Trader Importer: No
Recognized Trader Exporter: No
Spent Lead Acid Battery Importer: No
Spent Lead Acid Battery Exporter: No
Current Record: No
Non Storage Recycler Activity: Not reported
Electronic Manifest Broker: Not reported

Receive Date: 20060911
Handler Name: SIEMENS WATER TECHNOLOGIES
Federal Waste Generator Description: Not a generator, verified
State District Owner: Pa
Large Quantity Handler of Universal Waste: No
Recognized Trader Importer: No
Recognized Trader Exporter: No
Spent Lead Acid Battery Importer: No
Spent Lead Acid Battery Exporter: No
Current Record: No
Non Storage Recycler Activity: Not reported

Map ID
Direction
Distance
Elevation

MAP FINDINGS

Site

Database(s)

EDR ID Number
EPA ID Number

SIEMENS WATER TECHNOLOGIES (Continued)

1006811186

Electronic Manifest Broker: Not reported

Receive Date: 20070507

Handler Name: SIEMENS WATER TECHNOLOGIES

Federal Waste Generator Description: Not a generator, verified

State District Owner: Pa

Large Quantity Handler of Universal Waste: No

Recognized Trader Importer: No

Recognized Trader Exporter: No

Spent Lead Acid Battery Importer: No

Spent Lead Acid Battery Exporter: No

Current Record: Yes

Non Storage Recycler Activity: Not reported

Electronic Manifest Broker: Not reported

List of NAICS Codes and Descriptions:

NAICS Code: 42193

NAICS Description: RECYCLABLE MATERIAL WHOLESALERS

NAICS Code: 42393

NAICS Description: RECYCLABLE MATERIAL MERCHANT WHOLESALERS

Facility Has Received Notices of Violations:

Violations: No Violations Found

Evaluation Action Summary:

Evaluations: No Evaluations Found

AF117
South
1/8-1/4
0.156 mi.
823 ft.
CHAMBERSBURG BOROUGH
80 S. FRANKLIN ST.
CHAMBERSBURG, PA 17201
Site 1 of 4 in cluster AF

PA VCP
PA ASBESTOS
S126467781
N/A

Actual:
601 ft.
Focus Map:
5

VCP:
Name: BOROUGH OF CHAMBERSBURG - UTILITY SRVC CNTR
Address: 80 S FRANKLIN ST
City,State,Zip: CHAMBERSBURG, PA

Cleanup Records:

Municipality: Chambersburg Boro

Region: Southcentral Region

Category Desc: Not reported

Type: Site In Progress

LRP Activity Number: 55806

Remediation: Site-Specific Standard

Activity: Not reported

Date Approved: Not reported

Date Received: 01/05/2021

Date Nonuse: Not reported

ICS Code: Not reported

Media: Soil

Latitude: 39.93665

Longitude: -77.664711

Name: BOROUGH OF CHAMBERSBURG - UTILITY SRVC CNTR

Map ID
Direction
Distance
Elevation

MAP FINDINGS

Site

Database(s)

EDR ID Number
EPA ID Number

CHAMBERSBURG BOROUGH (Continued)

S126467781

Address: 80 S FRANKLIN ST
City,State,Zip: CHAMBERSBURG, PA

Activity:
Activity ID: 846874, 846874,
Municipality: Chambersburg Boro
Region: Southcentral Region
Category Desc: Not reported
Type: Site In Progress
LRP Activity Number: 55806
Remediation: Site-Specific Standard
Activity: Not reported
Date Approved: Not reported
Date Received: 01/05/2021
Date Nonuse: Not reported
ICS Code: Not reported
Media: Groundwater
Latitude: 39.93665
Longitude: -77.664711

ASBESTOS:
Name: CHAMBERSBURG BOROUGH
Address: 80 S. FRANKLIN ST.
City,State,Zip: CHAMBERSBURG, PA 17201
Project ID: 2019143
Address: Not reported
Project ID 2: Not reported
Facility Type: Not reported
Facility Type Code: Not reported
Contractor Company: Not reported
Contractor Address: Not reported
Contractor Address 2: Not reported
Contractor City State Zip: Not reported
Contractor: Not reported
Contractor Telephone: Not reported
Owner Company: Rachel Krum
Owner Address: 80 S. Franklin St.
Owner Address 2: Not reported
Owner City State Zip: Chambersburg PA 17201
Owner: Rachel Krum
Owner Telephone: (717)-251-2025
Start Date: Not reported
End Date: Not reported
ASB Amount: Not reported
ASB Unit: Not reported
ASB Amount 2: Not reported
ASB Unit 2: Not reported
ASB Amount 3: Not reported
ASB Unit 2: Not reported
ASB Amount 4: Not reported
ASB Unit 4: Not reported
ASB Amount 5: Not reported
ASB Unit 5: Not reported
ASB Amount 6: Not reported
ASB Unit 6: Not reported
Abatement: Not reported
Demolition: Not reported

Map ID
Direction
Distance
Elevation

MAP FINDINGS

Site

Database(s)

EDR ID Number
EPA ID Number

CHAMBERSBURG BOROUGH (Continued)

S126467781

Order Demolition: Not reported
Renovation: Not reported
Emergency Renovation: Not reported

Name: CHAMBERSBURG BOROUGH
Address: 80 S. FRANKLIN ST.
City,State,Zip: CHAMBERSBURG, PA 17201
Project ID: 2019143
Address: Not reported
Project ID 2: Not reported
Facility Type: Not reported
Facility Type Code: Not reported
Contractor Company: Not reported
Contractor Address: Not reported
Contractor Address 2: Not reported
Contractor City State Zip: Not reported
Contractor: Not reported
Contractor Telephone: Not reported
Owner Company: Rachel Krum
Owner Address: 80 S. Franklin St.
Owner Address 2: Not reported
Owner City State Zip: Chambersburg PA 17201
Owner: Rachel Krum
Owner Telephone: (717)-263-7341
Start Date: Not reported
End Date: Not reported
ASB Amount: Not reported
ASB Unit: Not reported
ASB Amount 2: Not reported
ASB Unit 2: Not reported
ASB Amount 3: Not reported
ASB Unit 2: Not reported
ASB Amount 4: Not reported
ASB Unit 4: Not reported
ASB Amount 5: Not reported
ASB Unit 5: Not reported
ASB Amount 6: Not reported
ASB Unit 6: Not reported
Abatement: Not reported
Demolition: Not reported
Order Demolition: Not reported
Renovation: Not reported
Emergency Renovation: Not reported

AF118 **BOROUGH OF CHAMBERSBURG ELEC**
South **80 S FRANKLIN ST**
1/8-1/4 **CHAMBERSBURG, PA 17201**
0.156 mi.
823 ft. **Site 2 of 4 in cluster AF**

RCRA-SQG **1000343311**
FINDS **PAD982686131**
ECHO

Actual:
601 ft.
Focus Map:
5

RCRA Listings:
Date Form Received by Agency: 19900305
Handler Name: Borough Of Chambersburg Elec
Handler Address: 80 S FRANKLIN ST
Handler City,State,Zip: CHAMBERSBURG, PA 17201
EPA ID: PAD982686131
Contact Name: RICHARD HAMSHER
Contact Address: 80 S FRANKLIN ST

Map ID
Direction
Distance
Elevation

MAP FINDINGS

Site

Database(s)

EDR ID Number
EPA ID Number

BOROUGH OF CHAMBERSBURG ELEC (Continued)

1000343311

Contact City,State,Zip:	CHAMBERSBURG, PA 17201
Contact Telephone:	717-264-5151
Contact Fax:	Not reported
Contact Email:	Not reported
Contact Title:	Not reported
EPA Region:	03
Land Type:	Not reported
Federal Waste Generator Description:	Small Quantity Generator
Non-Notifier:	Not reported
Biennial Report Cycle:	Not reported
Accessibility:	Not reported
Active Site Indicator:	Handler Activities
State District Owner:	Pa
State District:	3
Mailing Address:	100 S SECOND ST
Mailing City,State,Zip:	BOROUGH, PA 17201
Owner Name:	Boroug Of Chambersburg
Owner Type:	Municipal
Operator Name:	Opername
Operator Type:	Municipal
Short-Term Generator Activity:	No
Importer Activity:	No
Mixed Waste Generator:	No
Transporter Activity:	No
Transfer Facility Activity:	No
Recycler Activity with Storage:	No
Small Quantity On-Site Burner Exemption:	No
Smelting Melting and Refining Furnace Exemption:	No
Underground Injection Control:	No
Off-Site Waste Receipt:	No
Universal Waste Indicator:	No
Universal Waste Destination Facility:	No
Federal Universal Waste:	No
Active Site State-Reg Handler:	---
Federal Facility Indicator:	Not reported
Hazardous Secondary Material Indicator:	NN
Sub-Part K Indicator:	Not reported
2018 GPRA Permit Baseline:	Not on the Baseline
2018 GPRA Renewals Baseline:	Not on the Baseline
202 GPRA Corrective Action Baseline:	No
Subject to Corrective Action Universe:	No
Non-TSDFs Where RCRA CA has Been Imposed Universe:	No
Corrective Action Priority Ranking:	No NCAPS ranking
Environmental Control Indicator:	No
Institutional Control Indicator:	No
Human Exposure Controls Indicator:	N/A
Groundwater Controls Indicator:	N/A
Significant Non-Complier Universe:	No
Unaddressed Significant Non-Complier Universe:	No
Addressed Significant Non-Complier Universe:	No
Significant Non-Complier With a Compliance Schedule Universe:	No
Financial Assurance Required:	Not reported
Handler Date of Last Change:	20000915
Recognized Trader-Importer:	No
Recognized Trader-Exporter:	No
Importer of Spent Lead Acid Batteries:	No
Exporter of Spent Lead Acid Batteries:	No

Map ID
Direction
Distance
Elevation

MAP FINDINGS

Site

Database(s)

EDR ID Number
EPA ID Number

BOROUGH OF CHAMBERSBURG ELEC (Continued)

1000343311

Recycler Activity Without Storage:	Not reported
Manifest Broker:	Not reported
Sub-Part P Indicator:	No

Hazardous Waste Summary:

Waste Code:	D000
Waste Description:	Not Defined

Handler - Owner Operator:

Owner/Operator Indicator:	Operator
Owner/Operator Name:	OPERNAME
Legal Status:	Municipal
Date Became Current:	Not reported
Date Ended Current:	Not reported
Owner/Operator Address:	OPERSTREET
Owner/Operator City,State,Zip:	OPERCITY, AK 99999
Owner/Operator Telephone:	215-555-1212
Owner/Operator Telephone Ext:	Not reported
Owner/Operator Fax:	Not reported
Owner/Operator Email:	Not reported

Owner/Operator Indicator:	Owner
Owner/Operator Name:	BOROUG OF CHAMBERSBURG
Legal Status:	Municipal
Date Became Current:	Not reported
Date Ended Current:	Not reported
Owner/Operator Address:	OWNERSTREET
Owner/Operator City,State,Zip:	OWNERCITY, AK 99999
Owner/Operator Telephone:	215-555-1212
Owner/Operator Telephone Ext:	Not reported
Owner/Operator Fax:	Not reported
Owner/Operator Email:	Not reported

Historic Generators:

Receive Date:	19900305
Handler Name:	BOROUGH OF CHAMBERSBURG ELEC
Federal Waste Generator Description:	Small Quantity Generator
State District Owner:	Pa
Large Quantity Handler of Universal Waste:	No
Recognized Trader Importer:	No
Recognized Trader Exporter:	No
Spent Lead Acid Battery Importer:	No
Spent Lead Acid Battery Exporter:	No
Current Record:	Yes
Non Storage Recycler Activity:	Not reported
Electronic Manifest Broker:	Not reported

List of NAICS Codes and Descriptions:

NAICS Codes:	No NAICS Codes Found
--------------	----------------------

Facility Has Received Notices of Violations:

Violations:	No Violations Found
-------------	---------------------

Map ID
Direction
Distance
Elevation

MAP FINDINGS

Site

Database(s)

EDR ID Number
EPA ID Number

BOROUGH OF CHAMBERSBURG ELEC (Continued)

1000343311

Evaluation Action Summary:

Evaluations:

No Evaluations Found

FINDS:

Registry ID: 110004855782

[Click Here for FRS Facility Detail Report:](#)

Environmental Interest/Information System:

RCRAInfo is a national information system that supports the Resource Conservation and Recovery Act (RCRA) program through the tracking of events and activities related to facilities that generate, transport, and treat, store, or dispose of hazardous waste. RCRAInfo allows RCRA program staff to track the notification, permit, compliance, and corrective action activities required under RCRA.

PA-EFACTS (Pennsylvania - Environmental Facility Application Compliance Tracking System) is a Department-wide database that provides a holistic view of clients and sites (including facilities) that DEP regulates.

[Click this hyperlink](#) while viewing on your computer to access additional FINDS: detail in the EDR Site Report.

ECHO:

Envid: 1000343311
Registry ID: 110004855782
DFR URL: <http://echo.epa.gov/detailed-facility-report?fid=110004855782>
Name: BOROUGH OF CHAMBERSBURG ELEC
Address: 80 S FRANKLIN ST
City,State,Zip: CHAMBERSBURG, PA 17201

AG119
East
1/8-1/4
0.159 mi.
841 ft.
A1 RENT ALL
501 CLEVELAND AVE
CHAMBERSBURG, PA 17201
Site 1 of 3 in cluster AG

PA ARCHIVE UST **S119700378**
N/A

Actual:
623 ft.

Focus Map:
5

ARCHIVE UST:

Name: A1 RENT ALL
Address: 501 CLEVELAND AVE
City,State,Zip: CHAMBERSBURG 17201-3408
Facility Id: 28-01692
Site ID: 574984
Municipality: Chambersburg Boro
Client Date: 191103
Owner Id: Not reported
Owner Name: A1 RENT ALL
Owner Address: 501 CLEVELAND AVE
Owner Address 2: Not reported
Owner City,St,Zip: CHAMBERSBURG, PA 17201
Owner Phone: Not reported
Owner County Code: Not reported
Resp Party Name: A1 RENT ALL
RP Address: 501 CLEVELAND AVE
RP Address 2: Not reported
RP City,St,Zip: CHAMBERSBURG, PA 17201-3408
Region Code Name: Not reported

Map ID
Direction
Distance
Elevation

MAP FINDINGS

Site

Database(s)

EDR ID Number
EPA ID Number

A1 RENT ALL (Continued)

S119700378

Regulated Expire Date: Not reported

Tank Sequence #: 001
Tank Id: 648057
Status: Closed Without a Permit
Status Code End Date: Not reported
Capacity: 300
Substance: GAS
Tank Substance End Date: Not reported
Install Date: 10/01/1980
Tank Code: UST
Inspection Code: Not reported
Last Inspection: Not reported
Substance Type: Not reported
CASRN for Hazardous Substances: 191103
Chemical Name: A1 RENT ALL
Other Information Regarding The Tank Substance: Not reported
Undeliverable Address Ind.: N
Contact Name: UNKNOWN
Company: Not reported

AG120
East
1/8-1/4
0.159 mi.
841 ft.

A1 RENT ALL
501 CLEVELAND AVE
CHAMBERSBURG, PA 17201

Site 2 of 3 in cluster AG

PA LUST **S101475205**
N/A

Actual: **LUST:**
623 ft.

Focus Map:
5

Name: A1 RENT ALL
Address: 501 CLEVELAND AVE
City,State,Zip: CHAMBERSBURG, PA 17201-3408
Region: EP SC Rgnl Off Harrisburg
Municipality: Chambersburg Boro
Facility Id: 593470
Facility Type: Underground Storage Tank Containing Petroleum
Facility Status: Cleanup Completed
Status Date: 08/19/2010
Confirmed Date: 08/05/1989
Program Other Id: 28-01692
Client: A1 RENT ALL
Incident Id: 12503
Incident Desc: A 1 RENT ALL
Suspect Date: Not reported
Source Of Notification: Not reported
Release Discovered: Not reported
Source Cause Of Release: Not reported
Tank: Not reported
Impact Desc: Soil
Substance: Gasoline
CAS RN: Not reported
Chemical: Not reported
Comments: Not reported
Horizontal Ref Datum: WGS84
Altitude Datum: Not reported
Latitude: 39.929508
Longitude: -77.657902

Map ID
Direction
Distance
Elevation

MAP FINDINGS

Site

Database(s)

EDR ID Number
EPA ID Number

121
SE
1/8-1/4
0.160 mi.
846 ft.

NITTERHOUSE CONCRETE PROD
859 CLEVELAND AVE
CHAMBERSBURG, PA 17201

PA ARCHIVE UST **S111114090**
N/A

Actual:
635 ft.

Focus Map:
5

ARCHIVE UST:

Name: NITTERHOUSE CONCRETE PROD
Address: 859 CLEVELAND AVE
City,State,Zip: CHAMBERSBURG 17201-3728
Facility Id: 28-60721
Site ID: 523234
Municipality: Guilford Twp
Client Date: 41965
Owner Id: Not reported
Owner Name: NITTERHOUSE CONCRETE PROD INC
Owner Address: PO BOX N
Owner Address 2: Not reported
Owner City,St,Zip: CHAMBERSBURG, PA 17201-0813
Owner Phone: Not reported
Owner County Code: Not reported
Resp Party Name: NITTERHOUSE CONCRETE PROD INC
RP Address: PO BOX N
RP Address 2: Not reported
RP City,St,Zip: CHAMBERSBURG, PA 17201-0813
Region Code Name: Not reported
Regulated Expire Date: Not reported

Tank Sequence #: 001
Tank Id: 649313
Status: Closed Without a Permit
Status Code End Date: Not reported
Capacity: 12000
Substance: DIESEL
Tank Substance End Date: Not reported
Install Date: 12/01/1975
Tank Code: UST
Inspection Code: Not reported
Last Inspection: Not reported
Substance Type: Not reported
CASRN for Hazardous Substances: 41965
Chemical Name: NITTERHOUSE CONCRETE PROD INC
Other Information Regarding The Tank Substance: Not reported
Undeliverable Address Ind.: N
Contact Name: CRAIG MUSSEY ENVIR & SAFETY
Company: Not reported

Tank Sequence #: 002
Tank Id: 649314
Status: Closed Without a Permit
Status Code End Date: Not reported
Capacity: 10000
Substance: GAS
Tank Substance End Date: Not reported
Install Date: 12/01/1975
Tank Code: UST
Inspection Code: Not reported
Last Inspection: Not reported

Map ID
Direction
Distance
Elevation

MAP FINDINGS

Site

Database(s)

EDR ID Number
EPA ID Number

NITTERHOUSE CONCRETE PROD (Continued)

S111114090

Substance Type: Not reported
CASRN for Hazardous Substances: 41965
Chemical Name: NITTERHOUSE CONCRETE PROD INC
Other Information Regarding The Tank Substance: Not reported
Undeliverable Address Ind.: N
Contact Name: CRAIG MUSSER ENVIR & SAFETY
Company: Not reported

Tank Sequence #: 003
Tank Id: 649315
Status: Closed Without a Permit
Status Code End Date: Not reported
Capacity: 6000
Substance: HO
Tank Substance End Date: Not reported
Install Date: 12/01/1975
Tank Code: UST
Inspection Code: Not reported
Last Inspection: Not reported
Substance Type: Not reported
CASRN for Hazardous Substances: 41965
Chemical Name: NITTERHOUSE CONCRETE PROD INC
Other Information Regarding The Tank Substance: Not reported
Undeliverable Address Ind.: N
Contact Name: CRAIG MUSSER ENVIR & SAFETY
Company: Not reported

Tank Sequence #: 004
Tank Id: 649316
Status: Removed
Status Code End Date: Not reported
Capacity: 6000
Substance: DIESEL
Tank Substance End Date: Not reported
Install Date: 03/18/1994
Tank Code: UST
Inspection Code: Not reported
Last Inspection: Not reported
Substance Type: Not reported
CASRN for Hazardous Substances: 41965
Chemical Name: NITTERHOUSE CONCRETE PROD INC
Other Information Regarding The Tank Substance: Not reported
Undeliverable Address Ind.: N
Contact Name: CRAIG MUSSER ENVIR & SAFETY
Company: Not reported

Map ID
Direction
Distance
Elevation

MAP FINDINGS

EDR ID Number
EPA ID Number

Site

Database(s)

AD122 **PENN MAR OIL**
East **406 GRANT ST**
1/8-1/4 **CHAMBERSBURG, PA 17201**
0.167 mi.
880 ft. **Site 6 of 8 in cluster AD**

PA VCP **S106798821**
PA ACT 2-DEED **N/A**

Actual:
620 ft.

VCP:

Focus Map:
5

Name: PENN MAR OIL
Address: 406 GRANT ST
City,State,Zip: CHAMBERSBURG, PA 17201-1632

Cleanup Records:

Municipality: Chambersburg Boro
Region: Southcentral Region
Category Desc: MTBE
Type: Complete Sites
LRP Activity Number: 12485
Remediation: Statewide Health Standard
Activity: YES
Date Approved: 02/16/2005
Date Received: Not reported
Date Nonuse: Not reported
ICS Code: Not reported
Media: Soil
Latitude: 39.94
Longitude: -77.653055

Name: PENN MAR OIL
Address: 406 GRANT ST
City,State,Zip: CHAMBERSBURG, PA 17201-1632
Municipality: Chambersburg Boro
Region: Southcentral Region
Category Desc: Other Organics
Type: Complete Sites
LRP Activity Number: 12485
Remediation: Statewide Health Standard
Activity: YES
Date Approved: 02/16/2005
Date Received: Not reported
Date Nonuse: Not reported
ICS Code: Not reported
Media: Groundwater
Latitude: 39.94
Longitude: -77.653055

Name: PENN MAR OIL
Address: 406 GRANT ST
City,State,Zip: CHAMBERSBURG, PA 17201-1632
Municipality: Chambersburg Boro
Region: Southcentral Region
Category Desc: Other Organics
Type: Complete Sites
LRP Activity Number: 12485
Remediation: Statewide Health Standard
Activity: YES
Date Approved: 02/16/2005
Date Received: Not reported
Date Nonuse: Not reported
ICS Code: Not reported
Media: Soil

Map ID
Direction
Distance
Elevation

MAP FINDINGS

Site

Database(s)

EDR ID Number
EPA ID Number

PENN MAR OIL (Continued)

S106798821

Latitude: 39.94
Longitude: -77.653055

Name: PENN MAR OIL
Address: 406 GRANT ST
City,State,Zip: CHAMBERSBURG, PA 17201-1632
Municipality: Chambersburg Boro
Region: Southcentral Region
Category Desc: Other Organics
Type: Complete Sites
LRP Activity Number: 12486
Remediation: Site-Specific Standard
Activity: YES
Date Approved: 02/16/2005
Date Received: Not reported
Date Nonuse: Not reported
ICS Code: Not reported
Media: Soil
Latitude: 39.94
Longitude: -77.653055

Name: PENN MAR OIL
Address: 406 GRANT ST
City,State,Zip: CHAMBERSBURG, PA 17201-1632
Municipality: Chambersburg Boro
Region: Southcentral Region
Category Desc: PAH
Type: Complete Sites
LRP Activity Number: 12485
Remediation: Statewide Health Standard
Activity: YES
Date Approved: 02/16/2005
Date Received: Not reported
Date Nonuse: Not reported
ICS Code: Not reported
Media: Soil
Latitude: 39.94
Longitude: -77.653055

Name: PENN MAR OIL
Address: 406 GRANT ST
City,State,Zip: CHAMBERSBURG, PA 17201-1632
Municipality: Chambersburg Boro
Region: Southcentral Region
Category Desc: MTBE
Type: Complete Sites
LRP Activity Number: 12486
Remediation: Site-Specific Standard
Activity: YES
Date Approved: 02/16/2005
Date Received: Not reported
Date Nonuse: Not reported
ICS Code: Not reported
Media: Groundwater
Latitude: 39.94
Longitude: -77.653055

Map ID
Direction
Distance
Elevation

MAP FINDINGS

Site

Database(s)

EDR ID Number
EPA ID Number

PENN MAR OIL (Continued)

S106798821

Name: PENN MAR OIL
Address: 406 GRANT ST
City,State,Zip: CHAMBERSBURG, PA 17201-1632
Activity:
Activity ID: 622464, 622464, 622464, 622464, 622464, 622464, 622464,
Municipality: Chambersburg Boro
Region: Southcentral Region
Category Desc: PAH
Type: Complete Sites
LRP Activity Number: 12485
Remediation: Statewide Health Standard
Activity: YES
Date Approved: 02/16/2005
Date Received: Not reported
Date Nonuse: Not reported
ICS Code: Not reported
Media: Groundwater
Latitude: 39.94
Longitude: -77.653055

ACT 2-DEED:

Region: 4300
Municipality: Chambersburg
Site Size: Not reported
Cleanup Standard: Statewide Health
Cleanup Indicator: Not reported
Response Date: 2/16/2005
Category Description: PAH
Land Designation Code: Not reported

Region: 4300
Municipality: Chambersburg
Site Size: Not reported
Cleanup Standard: Site Specific
Cleanup Indicator: Not reported
Response Date: 2/16/2005
Category Description: Not reported
Land Designation Code: Not reported

AD123 **PENN MAR OIL CO INC**
East **406 GRANT ST**
1/8-1/4 **CHAMBERSBURG, PA 17201**
0.167 mi.
880 ft. **Site 7 of 8 in cluster AD**

PA ARCHIVE UST **S119700430**
N/A

Actual: **ARCHIVE UST:**
620 ft. Name: PENN MAR OIL CO INC
Focus Map: Address: 406 GRANT ST
5 City,State,Zip: CHAMBERSBURG 17201-1632
Facility Id: 28-16588
Site ID: 575074
Municipality: Chambersburg Boro
Client Date: 190715
Owner Id: Not reported
Owner Name: PENN MAR OIL CO INC
Owner Address: 406 GRANT ST
Owner Address 2: Not reported

Map ID
Direction
Distance
Elevation

MAP FINDINGS

Site

Database(s)

EDR ID Number
EPA ID Number

PENN MAR OIL CO INC (Continued)

S119700430

Owner City,St,Zip: CHAMBERSBURG, PA 17201-1632
Owner Phone: Not reported
Owner County Code: Not reported
Resp Party Name: PENN MAR OIL CO INC
RP Address: 406 GRANT ST
RP Address 2: Not reported
RP City,St,Zip: CHAMBERSBURG, PA 17201-1632
Region Code Name: Not reported
Regulated Expire Date: Not reported

Tank Sequence #: 001
Tank Id: 648642
Status: Closed Without a Permit
Status Code End Date: Not reported
Capacity: 20000
Substance: HO
Tank Substance End Date: Not reported
Install Date: 05/01/1970
Tank Code: UST
Inspection Code: Not reported
Last Inspection: Not reported
Substance Type: Not reported
CASRN for Hazardous Substances: 190715
Chemical Name: PENN MAR OIL CO INC
Other Information Regarding The Tank Substance: Not reported
Undeliverable Address Ind.: N
Contact Name: UNKNOWN
Company: Not reported

Tank Sequence #: 002
Tank Id: 648643
Status: Closed Without a Permit
Status Code End Date: Not reported
Capacity: 20000
Substance: HO
Tank Substance End Date: Not reported
Install Date: 05/01/1970
Tank Code: UST
Inspection Code: Not reported
Last Inspection: Not reported
Substance Type: Not reported
CASRN for Hazardous Substances: 190715
Chemical Name: PENN MAR OIL CO INC
Other Information Regarding The Tank Substance: Not reported
Undeliverable Address Ind.: N
Contact Name: UNKNOWN
Company: Not reported

Tank Sequence #: 003
Tank Id: 648644
Status: Closed Without a Permit
Status Code End Date: Not reported
Capacity: 1000
Substance: GAS
Tank Substance End Date: Not reported

Map ID
Direction
Distance
Elevation

MAP FINDINGS

Site

Database(s)

EDR ID Number
EPA ID Number

PENN MAR OIL CO INC (Continued)

S119700430

Install Date: 03/01/1970
Tank Code: UST
Inspection Code: Not reported
Last Inspection: Not reported
Substance Type: Not reported
CASRN for Hazardous Substances: 190715
Chemical Name: PENN MAR OIL CO INC
Other Information Regarding The Tank Substance: Not reported
Undeliverable Address Ind.: N
Contact Name: UNKNOWN
Company: Not reported

Tank Sequence #: 004
Tank Id: 648645
Status: Closed Without a Permit
Status Code End Date: Not reported
Capacity: 1000
Substance: DIESEL
Tank Substance End Date: Not reported
Install Date: 08/01/1971
Tank Code: UST
Inspection Code: Not reported
Last Inspection: Not reported
Substance Type: Not reported
CASRN for Hazardous Substances: 190715
Chemical Name: PENN MAR OIL CO INC
Other Information Regarding The Tank Substance: Not reported
Undeliverable Address Ind.: N
Contact Name: UNKNOWN
Company: Not reported

AD124 **PENN-MAR OIL CO., INC.**
East **406 GRANT STREET**
1/8-1/4 **CHAMBERSBURG, PA 17201**
0.167 mi.
880 ft. **Site 8 of 8 in cluster AD**

MD AST **A100472553**
N/A

Actual: **AST:**
620 ft. Facility Id: 2008-OPV-2578
Focus Map: Name: PENN-MAR OIL CO., INC.
5 Address: 406 GRANT STREET
City,State,Zip: CHAMBERSBURG, PA 17201
Bill Name: Penn-mar Oil Co., Inc.
Bill Addr: 406 Grant St
Bill Addr2: Penn-man Oil Co., Inc.
Bill City/State/Zip: Chambersburg, PA 17201
Bill Phone: 717-264-7514
Owner: Not reported
Owner Address: Not reported
Owner Address2: Not reported
Owner City State Zip: Not reported

Tanks:
Tank ID: Not reported
Capacity: Not reported
Product: Not reported

Map ID
Direction
Distance
Elevation

MAP FINDINGS

Site

Database(s)

EDR ID Number
EPA ID Number

PENN-MAR OIL CO., INC. (Continued)

A100472553

AI ID: 38016
Permit Type: Oil Operations - Delivery
Product Description: Not reported
Owner Phone: Not reported
Start Date: 04/12/2018
End Date: 04/12/2023
Permit Status: Active

Name: PENN-MAR OIL CO., INC.
Address: 406 GRANT STREET
City,State,Zip: CHAMBERSBURG, PA 17201

Tank ID: Not reported
Capacity: Not reported
Product: Not reported
AI ID: 38016
Permit Type: Oil Operations - Delivery
Product Description: Not reported
Owner Phone: Not reported
Start Date: 09/25/2007
End Date: 09/25/2012
Permit Status: History

Name: PENN-MAR OIL CO., INC.
Address: 406 GRANT STREET
City,State,Zip: CHAMBERSBURG, PA 17201

Tank ID: Not reported
Capacity: Not reported
Product: Not reported
AI ID: 38016
Permit Type: Oil Operations - Delivery
Product Description: Not reported
Owner Phone: Not reported
Start Date: 06/19/2008
End Date: 06/19/2013
Permit Status: History

AG125 **BARRETT LABORATORIES INC**
East **480 CLEVELAND AVE**
1/8-1/4 **CHAMBERSBURG, PA 17201**
0.168 mi.
889 ft. **Site 3 of 3 in cluster AG**

RCRA NonGen / NLR **1000356795**
FINDS **PAD013944657**
ECHO

Actual: RCRA Listings:
624 ft. Date Form Received by Agency: 19800818
Focus Map: Handler Name: Barrett Laboratories Inc
5 Handler Address: 480 CLEVELAND AVE
Handler City,State,Zip: CHAMBERSBURG, PA 17201
EPA ID: PAD013944657
Contact Name: ENVIRONMENTAL COORDINATOR
Contact Address: 480 CLEVELAND AVE
Contact City,State,Zip: CHAMBERSBURG, PA 17201
Contact Telephone: 215-555-1212
Contact Fax: Not reported
Contact Email: Not reported
Contact Title: Not reported
EPA Region: 03

Map ID
Direction
Distance
Elevation

MAP FINDINGS

Site

Database(s)

EDR ID Number
EPA ID Number

BARRETT LABORATORIES INC (Continued)

1000356795

Land Type:	Not reported
Federal Waste Generator Description:	Not a generator, verified
Non-Notifier:	Not reported
Biennial Report Cycle:	Not reported
Accessibility:	Not reported
Active Site Indicator:	Not reported
State District Owner:	Pa
State District:	3
Mailing Address:	480 CLEVELAND AVE
Mailing City,State,Zip:	CHAMBERSBURG, PA 17201
Owner Name:	Ownername
Owner Type:	Private
Operator Name:	Opername
Operator Type:	Private
Short-Term Generator Activity:	No
Importer Activity:	No
Mixed Waste Generator:	No
Transporter Activity:	No
Transfer Facility Activity:	No
Recycler Activity with Storage:	No
Small Quantity On-Site Burner Exemption:	No
Smelting Melting and Refining Furnace Exemption:	No
Underground Injection Control:	No
Off-Site Waste Receipt:	No
Universal Waste Indicator:	No
Universal Waste Destination Facility:	No
Federal Universal Waste:	No
Active Site State-Reg Handler:	---
Federal Facility Indicator:	Not reported
Hazardous Secondary Material Indicator:	NN
Sub-Part K Indicator:	Not reported
2018 GPRA Permit Baseline:	Not on the Baseline
2018 GPRA Renewals Baseline:	Not on the Baseline
202 GPRA Corrective Action Baseline:	No
Subject to Corrective Action Universe:	No
Non-TSDFs Where RCRA CA has Been Imposed Universe:	No
Corrective Action Priority Ranking:	No NCAPS ranking
Environmental Control Indicator:	No
Institutional Control Indicator:	No
Human Exposure Controls Indicator:	N/A
Groundwater Controls Indicator:	N/A
Significant Non-Complier Universe:	No
Unaddressed Significant Non-Complier Universe:	No
Addressed Significant Non-Complier Universe:	No
Significant Non-Complier With a Compliance Schedule Universe:	No
Financial Assurance Required:	Not reported
Handler Date of Last Change:	20000915
Recognized Trader-Importer:	No
Recognized Trader-Exporter:	No
Importer of Spent Lead Acid Batteries:	No
Exporter of Spent Lead Acid Batteries:	No
Recycler Activity Without Storage:	Not reported
Manifest Broker:	Not reported
Sub-Part P Indicator:	No

Map ID
Direction
Distance
Elevation

MAP FINDINGS

Site

Database(s)

EDR ID Number
EPA ID Number

BARRETT LABORATORIES INC (Continued)

1000356795

Handler - Owner Operator:

Owner/Operator Indicator:	Owner
Owner/Operator Name:	OWNERNAME
Legal Status:	Private
Date Became Current:	Not reported
Date Ended Current:	Not reported
Owner/Operator Address:	OWNERSTREET
Owner/Operator City,State,Zip:	OWNERCITY, AK 99999
Owner/Operator Telephone:	215-555-1212
Owner/Operator Telephone Ext:	Not reported
Owner/Operator Fax:	Not reported
Owner/Operator Email:	Not reported

Owner/Operator Indicator:	Operator
Owner/Operator Name:	OPERNAME
Legal Status:	Private
Date Became Current:	Not reported
Date Ended Current:	Not reported
Owner/Operator Address:	OPERSTREET
Owner/Operator City,State,Zip:	OPERCITY, AK 99999
Owner/Operator Telephone:	215-555-1212
Owner/Operator Telephone Ext:	Not reported
Owner/Operator Fax:	Not reported
Owner/Operator Email:	Not reported

Historic Generators:

Receive Date:	19800818
Handler Name:	BARRETT LABORATORIES INC
Federal Waste Generator Description:	Not a generator, verified
State District Owner:	Pa
Large Quantity Handler of Universal Waste:	No
Recognized Trader Importer:	No
Recognized Trader Exporter:	No
Spent Lead Acid Battery Importer:	No
Spent Lead Acid Battery Exporter:	No
Current Record:	Yes
Non Storage Recycler Activity:	Not reported
Electronic Manifest Broker:	Not reported

List of NAICS Codes and Descriptions:

NAICS Code:	339116
NAICS Description:	DENTAL LABORATORIES

Facility Has Received Notices of Violations:

Violations:	No Violations Found
-------------	---------------------

Evaluation Action Summary:

Evaluations:	No Evaluations Found
--------------	----------------------

FINDS:

Registry ID:	110004837482
--------------	--------------

Map ID
Direction
Distance
Elevation

MAP FINDINGS

Site

Database(s)

EDR ID Number
EPA ID Number

BARRETT LABORATORIES INC (Continued)

1000356795

[Click Here for FRS Facility Detail Report:](#)

Environmental Interest/Information System:

RCRAInfo is a national information system that supports the Resource Conservation and Recovery Act (RCRA) program through the tracking of events and activities related to facilities that generate, transport, and treat, store, or dispose of hazardous waste. RCRAInfo allows RCRA program staff to track the notification, permit, compliance, and corrective action activities required under RCRA.

[Click this hyperlink](#) while viewing on your computer to access additional FINDS: detail in the EDR Site Report.

ECHO:

Envid: 1000356795
Registry ID: 110004837482
DFR URL: <http://echo.epa.gov/detailed-facility-report?fid=110004837482>
Name: BARRETT LABORATORIES INC
Address: 480 CLEVELAND AVE
City,State,Zip: CHAMBERSBURG, PA 17201

126
WSW
1/8-1/4
0.168 mi.
889 ft.

USARC PARKER FRANK M
721 S 6TH ST
CHAMBERSBURG, PA 17201

RCRA NonGen / NLR
FINDS
ECHO

1004773229
PA4210421885

Actual:
645 ft.
Focus Map:
5

RCRA Listings:

Date Form Received by Agency: 20180620
Handler Name: Usarc Parker Frank M
Handler Address: 721 S 6TH ST
Handler City,State,Zip: CHAMBERSBURG, PA 17201
EPA ID: PA4210421885
Contact Name: Not reported
Contact Address: Not reported
Contact City,State,Zip: Not reported
Contact Telephone: Not reported
Contact Fax: Not reported
Contact Email: Not reported
Contact Title: Not reported
EPA Region: 03
Land Type: Other
Federal Waste Generator Description: Not a generator, verified
Non-Notifier: Not reported
Biennial Report Cycle: Not reported
Accessibility: Not reported
Active Site Indicator: Not reported
State District Owner: Pa
State District: 3
Mailing Address: Not reported
Mailing City,State,Zip: Not reported
Owner Name: Not reported
Owner Type: Not reported
Operator Name: Not reported
Operator Type: Not reported
Short-Term Generator Activity: No
Importer Activity: No
Mixed Waste Generator: No

Map ID
Direction
Distance
Elevation

MAP FINDINGS

Site

Database(s)

EDR ID Number
EPA ID Number

USARC PARKER FRANK M (Continued)

1004773229

Transporter Activity:	No
Transfer Facility Activity:	No
Recycler Activity with Storage:	No
Small Quantity On-Site Burner Exemption:	No
Smelting Melting and Refining Furnace Exemption:	No
Underground Injection Control:	No
Off-Site Waste Receipt:	No
Universal Waste Indicator:	No
Universal Waste Destination Facility:	No
Federal Universal Waste:	No
Active Site State-Reg Handler:	---
Federal Facility Indicator:	Not reported
Hazardous Secondary Material Indicator:	NN
Sub-Part K Indicator:	Not reported
2018 GPRA Permit Baseline:	Not on the Baseline
2018 GPRA Renewals Baseline:	Not on the Baseline
202 GPRA Corrective Action Baseline:	No
Subject to Corrective Action Universe:	No
Non-TSDFs Where RCRA CA has Been Imposed Universe:	No
Corrective Action Priority Ranking:	No NCAPS ranking
Environmental Control Indicator:	No
Institutional Control Indicator:	No
Human Exposure Controls Indicator:	N/A
Groundwater Controls Indicator:	N/A
Significant Non-Complier Universe:	No
Unaddressed Significant Non-Complier Universe:	No
Addressed Significant Non-Complier Universe:	No
Significant Non-Complier With a Compliance Schedule Universe:	No
Financial Assurance Required:	Not reported
Handler Date of Last Change:	20180702
Recognized Trader-Importer:	No
Recognized Trader-Exporter:	No
Importer of Spent Lead Acid Batteries:	No
Exporter of Spent Lead Acid Batteries:	No
Recycler Activity Without Storage:	No
Manifest Broker:	No
Sub-Part P Indicator:	No

Hazardous Waste Summary:

Waste Code:	D001
Waste Description:	Ignitable Waste
Waste Code:	D002
Waste Description:	Corrosive Waste

Handler - Owner Operator:

Owner/Operator Indicator:	Owner
Owner/Operator Name:	99TH REGIONAL SUPPORT COMMAND
Legal Status:	Federal
Date Became Current:	Not reported
Date Ended Current:	Not reported
Owner/Operator Address:	5 LOBAUGH ST
Owner/Operator City,State,Zip:	OAKDALE, PA 15071-5001
Owner/Operator Telephone:	724-693-2332
Owner/Operator Telephone Ext:	Not reported

Map ID
Direction
Distance
Elevation

MAP FINDINGS

Site

Database(s)

EDR ID Number
EPA ID Number

USARC PARKER FRANK M (Continued)

1004773229

Owner/Operator Fax: Not reported
Owner/Operator Email: Not reported

Historic Generators:

Receive Date: 20170120
Handler Name: USARC PARKER FRANK M
Federal Waste Generator Description: Not a generator, verified
State District Owner: Pa
Large Quantity Handler of Universal Waste: No
Recognized Trader Importer: No
Recognized Trader Exporter: No
Spent Lead Acid Battery Importer: No
Spent Lead Acid Battery Exporter: No
Current Record: No
Non Storage Recycler Activity: Not reported
Electronic Manifest Broker: Not reported

Receive Date: 20180620
Handler Name: USARC PARKER FRANK M
Federal Waste Generator Description: Not a generator, verified
State District Owner: Pa
Large Quantity Handler of Universal Waste: No
Recognized Trader Importer: No
Recognized Trader Exporter: No
Spent Lead Acid Battery Importer: No
Spent Lead Acid Battery Exporter: No
Current Record: Yes
Non Storage Recycler Activity: Not reported
Electronic Manifest Broker: Not reported

Receive Date: 19920221
Handler Name: USARC PARKER FRANK M
Federal Waste Generator Description: Conditionally Exempt Small Quantity Generator
State District Owner: Pa
Large Quantity Handler of Universal Waste: No
Recognized Trader Importer: No
Recognized Trader Exporter: No
Spent Lead Acid Battery Importer: No
Spent Lead Acid Battery Exporter: No
Current Record: No
Non Storage Recycler Activity: Not reported
Electronic Manifest Broker: Not reported

List of NAICS Codes and Descriptions:

NAICS Codes: No NAICS Codes Found

Has the Facility Received Notices of Violations:

Found Violation: No
Agency Which Determined Violation: Not reported
Violation Short Description: Not reported
Date Violation was Determined: Not reported
Actual Return to Compliance Date: Not reported
Return to Compliance Qualifier: Not reported
Violation Responsible Agency: Not reported
Scheduled Compliance Date: Not reported
Enforcement Identifier: Not reported

Map ID
Direction
Distance
Elevation

MAP FINDINGS

Site

Database(s)

EDR ID Number
EPA ID Number

USARC PARKER FRANK M (Continued)

1004773229

Date of Enforcement Action:	Not reported
Enforcement Responsible Agency:	Not reported
Enforcement Docket Number:	Not reported
Enforcement Attorney:	Not reported
Corrective Action Component:	Not reported
Appeal Initiated Date:	Not reported
Appeal Resolution Date:	Not reported
Disposition Status Date:	Not reported
Disposition Status:	Not reported
Disposition Status Description:	Not reported
Consent/Final Order Sequence Number:	Not reported
Consent/Final Order Respondent Name:	Not reported
Consent/Final Order Lead Agency:	Not reported
Enforcement Type:	Not reported
Enforcement Responsible Person:	Not reported
Enforcement Responsible Sub-Organization:	Not reported
SEP Sequence Number:	Not reported
SEP Expenditure Amount:	Not reported
SEP Scheduled Completion Date:	Not reported
SEP Actual Date:	Not reported
SEP Defaulted Date:	Not reported
SEP Type:	Not reported
SEP Type Description:	Not reported
Proposed Amount:	Not reported
Final Monetary Amount:	Not reported
Paid Amount:	Not reported
Final Count:	Not reported
Final Amount:	Not reported

Evaluation Action Summary:

Evaluation Date:	20170111
Evaluation Responsible Agency:	State
Found Violation:	No
Evaluation Type Description:	COMPLIANCE EVALUATION INSPECTION ON-SITE
Evaluation Responsible Person Identifier:	BNW
Evaluation Responsible Sub-Organization:	WM
Actual Return to Compliance Date:	Not reported
Scheduled Compliance Date:	Not reported
Date of Request:	Not reported
Date Response Received:	Not reported
Request Agency:	Not reported
Former Citation:	Not reported

FINDS:

Registry ID: 110004826840

[Click Here for FRS Facility Detail Report:](#)

Environmental Interest/Information System:

RCRAInfo is a national information system that supports the Resource Conservation and Recovery Act (RCRA) program through the tracking of events and activities related to facilities that generate, transport, and treat, store, or dispose of hazardous waste. RCRAInfo allows RCRA program staff to track the notification, permit, compliance, and corrective action activities required under RCRA.

PA-EFACTS (Pennsylvania - Environmental Facility Application

Map ID
Direction
Distance
Elevation

MAP FINDINGS

Site

Database(s)

EDR ID Number
EPA ID Number

USARC PARKER FRANK M (Continued)

1004773229

Compliance Tracking System) is a Department-wide database that provides a holistic view of clients and sites (including facilities) that DEP regulates.

[Click this hyperlink](#) while viewing on your computer to access additional FINDS: detail in the EDR Site Report.

ECHO:

Envid: 1004773229
Registry ID: 110004826840
DFR URL: <http://echo.epa.gov/detailed-facility-report?fid=110004826840>
Name: USARC PARKER FRANK M
Address: 721 S 6TH ST
City,State,Zip: CHAMBERSBURG, PA 17201

127
North
1/8-1/4
0.169 mi.
894 ft.

MCCLEARY OIL CO
COMMERCE ST
CHAMBERSBURG, PA 17201

PA VCP S111073600
N/A

Actual:
640 ft.

Focus Map:
2

VCP:

Name: MCCLEARY OIL CO
Address: COMMERCE ST
City,State,Zip: CHAMBERSBURG, PA 17201

Cleanup Records:

Municipality: Hamilton Twp
Region: Southcentral Region
Category Desc: Fuel Oil No 2
Type: Complete Sites
LRP Activity Number: 35701
Remediation: Site-Specific Standard
Activity: NO
Date Approved: 08/30/2006
Date Received: Not reported
Date Nonuse: Not reported
ICS Code: Not reported
Media: Groundwater
Latitude: 39.94975
Longitude: -77.666886

Name: MCCLEARY OIL CO
Address: COMMERCE ST
City,State,Zip: CHAMBERSBURG, PA 17201
Municipality: Hamilton Twp
Region: Southcentral Region
Category Desc: Unleaded Gasoline
Type: Complete Sites
LRP Activity Number: 35702
Remediation: Statewide Health Standard
Activity: NO
Date Approved: 08/30/2006
Date Received: Not reported
Date Nonuse: Not reported
ICS Code: Not reported
Media: Groundwater
Latitude: 39.94975
Longitude: -77.666886

Map ID
Direction
Distance
Elevation

MAP FINDINGS

Site

Database(s)

EDR ID Number
EPA ID Number

MCCLEARY OIL CO (Continued)

S111073600

Name: MCCLEARY OIL CO
Address: COMMERCE ST
City,State,Zip: CHAMBERSBURG, PA 17201
Activity:
Activity ID: 673150, 673150, 673150,
Municipality: Hamilton Twp
Region: Southcentral Region
Category Desc: Fuel Oil No 2
Type: Complete Sites
LRP Activity Number: 35702
Remediation: Statewide Health Standard
Activity: NO
Date Approved: 08/30/2006
Date Received: Not reported
Date Nonuse: Not reported
ICS Code: Not reported
Media: Groundwater
Latitude: 39.94975
Longitude: -77.666886

AF128 **CHAMBERSBURG GAS LIGHT CO**
South **S FRANKLIN STREET**
1/8-1/4 **CHAMBERSBURG, PA 17201**

EDR MGP **1008408523**
N/A

0.170 mi.
900 ft.

Site 3 of 4 in cluster AF

Actual: Manufactured Gas Plants:
599 ft.

Alternate Name:CHAMBERSBURG GAS CO. No additional information available

Focus Map:
5

129 **EDGE RUBBER**
West
1/8-1/4 **CHAMBERSBURG, PA**
0.171 mi.
902 ft.

PFAS ECHO **1027354586**
N/A

Actual: PFAS ECHO:
599 ft. Name: EDGE RUBBER
Focus Map: Address: Not reported
5 City,State,Zip: CHAMBERSBURG, PA
Latitude: 39.927778
Longitude: -77.666667
Count: 1
County: FRANKLIN
Status: Active
Region: 03
Industry: Consumer Products
ECHO Facility Report: <https://echo.epa.gov/detailed-facility-report?fid=110001060805>
Facility Percent Minority: 22.201
Facility Derived Tribes: -
Facility Population: 1098.19
EPA Programs: CWA
Federal Facility: No

Map ID
Direction
Distance
Elevation

MAP FINDINGS

Site

Database(s)

EDR ID Number
EPA ID Number

EDGE RUBBER (Continued)

1027354586

Federal Agency:	-
Facility FIPS Code:	42055
Facility Indian Country Flag:	N
Facility Collection Method:	GPS CODE (PSEUDO RANGE) DIFFERENTIAL
Facility Derived HUC:	02070004
Facility Derived WBD:	020700040805
Facility Derived CD113:	09
Facility Derived CB2010:	420550110003019
Facility Major Flag:	-
Facility Active Flag:	Y
Facility Inspection Count:	3
Facility Date Last Inspection:	4/6/2022
Facility Days Last Inspection:	353
Facility Informal Count:	2
Facility Date Last Informal Action:	4/8/2022
Facility Formal Action Count:	1
Facility Date Last Formal Action:	12/5/2018
Facility Total Penalties:	0
Facility Penalty Count:	-
Facility Date Last Penalty:	-
Facility Last Penalty AMT:	-
Facility QTRS With NC:	0
Facility Programs With SNC:	0
Facility Compliance Status:	No Violation Identified
Facility SNC Flag:	N
AIR Flag:	N
NPDES Flag:	Y
SDWIS Flag:	N
RCRA Flag:	N
TRI Flag:	N
GHG Flag:	N
AIR IDS:	-
CAA Permit Types:	-
CAA NAICS:	-
CAA SICS:	-
NPDES IDS:	PA0083917
CWA Permit Types:	Minor
CWA NAICS:	326291
CWA SICS:	3052 3011 2296
RCRA IDS:	-
RCRA Permit Types:	-
RCRA NAICS:	-
SDWA IDS:	-
SDWA System Types:	-
SDWA Compliance Status:	-
SDWA SNC Flag:	N
TRI IDS:	-
TRI Releases Transfers:	-
TRI On Site Releases:	-
TRI Off Site Transfers:	-
TRI Reporter:	-
Facility IMP Water Flag:	-
EJSCREEN Flag US:	Y
EJSCREEN Report:	https://ejscreen.epa.gov/mapper/mobile/EJSCREEN_mobile.aspx?geometry=%7B%22x%22:-77.666667,%22y%22:39.927778,%22spatialReference%22:%7B%22wkid%22:4326%7D%7D&unit=9035&areatype=&areaid=&basemap=streets&distance=1

Map ID
Direction
Distance
Elevation

MAP FINDINGS

Site

Database(s)

EDR ID Number
EPA ID Number

AH130 EDGE RUBBER RECYCLING CHAMBERSBURG

PA SWF/LF

S129389939

WSW

1/8-1/4 , PA

0.172 mi.

907 ft.

Site 1 of 2 in cluster AH

Actual:

605 ft.

**Focus Map:
5**

RES WASTE OPER:

Site ID: 246221
Name: EDGE RUBBER RECYCLING CHAMBERSBURG
Address: Not reported
Address 2: Not reported
City,State,Zip: PA
Latitude: 4855251.0723
Longitude: -8645782.8629
Status: ACTIVE
Client ID: 332476
Organization Name: EDGE RUBBER LLC
Operator Name: EDGE RUBBER LLC
Primary Facility Name: EDGE RUBBER LLC CHAMBERSBURG
Primary Facility ID: 821453
Sub Facility Name: EDGE RUBBER LLC CHAMBERSBURG
Sub Facility ID: 1244195
Primary Facility Type: RESIDUAL WASTE OPERATION
Primary Facility Kind: NON-CAPTIVE
Other Facility ID: WMGR038SC008
Sub Facility Type: PROCESSING FACILITY
Internal Feature Number: WMGR038SC008
Client Relationship: Owner
Primary Facility Status: UNPERMITTED INACTIVE
Sub Facility Status: UNPERMITTED INACTIVE
Compliance: YES
Acres: Not reported
Average Volume: Not reported
Max Volume: Not reported
Closed Date: Not reported
Description: Not reported

AI131 CVS PHARMACY 1649
WSW 125 W WASHINGTON ST
1/8-1/4 CHAMBERSBURG, PA 17201

PA MANIFEST

S113740395

0.173 mi.

914 ft.

Site 1 of 2 in cluster AI

Actual:

610 ft.

**Focus Map:
5**

Manifest Details:

Year: 2018
Manifest Number: 011334346FLE
Manifest Type: TSD Copy
Generator EPA Id: PAR000531640
Generator Date: 05/11/2018
Mailing Address: Not reported
Mailing City,St,Zip: Not reported
Contact Name: Not reported
Contact Phone: 717-263-9893
TSD EPA Id: Not reported
TSD Date: Not reported
TSD Facility Name: Republic Environmental Systems (Pennsylvania) LLC
TSD Facility Address: 2869 Sandstone Dr
TSD Facility City: Hatfield
TSD Facility State: PA
Facility Telephone: Not reported

Map ID
Direction
Distance
Elevation

MAP FINDINGS

Site

Database(s)

EDR ID Number
EPA ID Number

CVS PHARMACY 1649 (Continued)

S113740395

Page Number: 1
Line Number: 3
Waste Number: D001
Container Number: 1
Container Type: Burlap, cloth, paper or plastic bags
Waste Quantity: 11
Unit: Pounds
Handling Code: Not reported
TSP EPA Id: PAD085690592
Date TSP Sig: Not reported

Year: 2018
Manifest Number: 011334346FLE
Manifest Type: TSD Copy
Generator EPA Id: PAR000531640
Generator Date: 05/11/2018
Mailing Address: Not reported
Mailing City,St,Zip: Not reported
Contact Name: Not reported
Contact Phone: 717-263-9893
TSD EPA Id: Not reported
TSD Date: Not reported
TSD Facility Name: Republic Environmental Systems (Pennsylvania) LLC
TSD Facility Address: 2869 Sandstone Dr
TSD Facility City: Hatfield
TSD Facility State: PA
Facility Telephone: Not reported

Page Number: 1
Line Number: 1
Waste Number: D007
Container Number: 1
Container Type: Fiber or plastic boxes, cartons, cases
Waste Quantity: 5
Unit: Pounds
Handling Code: Not reported
TSP EPA Id: PAD085690592
Date TSP Sig: Not reported

Year: 2018
Manifest Number: 011334346FLE
Manifest Type: TSD Copy
Generator EPA Id: PAR000531640
Generator Date: 05/11/2018
Mailing Address: Not reported
Mailing City,St,Zip: Not reported
Contact Name: Not reported
Contact Phone: 717-263-9893
TSD EPA Id: Not reported
TSD Date: Not reported
TSD Facility Name: Republic Environmental Systems (Pennsylvania) LLC
TSD Facility Address: 2869 Sandstone Dr
TSD Facility City: Hatfield
TSD Facility State: PA
Facility Telephone: Not reported

Page Number: 1
Line Number: 1
Waste Number: D010

Map ID
Direction
Distance
Elevation

MAP FINDINGS

Site

Database(s)

EDR ID Number
EPA ID Number

CVS PHARMACY 1649 (Continued)

S113740395

Container Number: 1
Container Type: Fiber or plastic boxes, cartons, cases
Waste Quantity: 5
Unit: Pounds
Handling Code: Not reported
TSP EPA Id: PAD085690592
Date TSP Sig: Not reported

Year: 2018
Manifest Number: 011334346FLE
Manifest Type: TSD Copy
Generator EPA Id: PAR000531640
Generator Date: 05/11/2018
Mailing Address: Not reported
Mailing City,St,Zip: Not reported
Contact Name: Not reported
Contact Phone: 717-263-9893
TSD EPA Id: Not reported
TSD Date: Not reported
TSD Facility Name: Republic Environmental Systems (Pennsylvania) LLC
TSD Facility Address: 2869 Sandstone Dr
TSD Facility City: Hatfield
TSD Facility State: PA
Facility Telephone: Not reported
Page Number: 1
Line Number: 4
Waste Number: D002
Container Number: 1
Container Type: Fiber or plastic boxes, cartons, cases
Waste Quantity: 7
Unit: Pounds
Handling Code: Not reported
TSP EPA Id: PAD085690592
Date TSP Sig: Not reported

Year: 2018
Manifest Number: 011334346FLE
Manifest Type: TSD Copy
Generator EPA Id: PAR000531640
Generator Date: 05/11/2018
Mailing Address: Not reported
Mailing City,St,Zip: Not reported
Contact Name: Not reported
Contact Phone: 717-263-9893
TSD EPA Id: Not reported
TSD Date: Not reported
TSD Facility Name: Republic Environmental Systems (Pennsylvania) LLC
TSD Facility Address: 2869 Sandstone Dr
TSD Facility City: Hatfield
TSD Facility State: PA
Facility Telephone: Not reported
Page Number: 1
Line Number: 2
Waste Number: P001
Container Number: 1
Container Type: Burlap, cloth, paper or plastic bags
Waste Quantity: 1

Map ID
Direction
Distance
Elevation

MAP FINDINGS

Site

Database(s)

EDR ID Number
EPA ID Number

CVS PHARMACY 1649 (Continued)

S113740395

Unit: Pounds
Handling Code: Not reported
TSP EPA Id: PAD085690592
Date TSP Sig: Not reported

Year: 2017
Manifest Number: 008500973FLE
Manifest Type: TSD Copy
Generator EPA Id: PAR000531640
Generator Date: 04/24/2017
Mailing Address: Not reported
Mailing City,St,Zip: Not reported
Contact Name: Not reported
Contact Phone: 717-263-9893
TSD EPA Id: Not reported
TSD Date: Not reported
TSD Facility Name: Republic Environmental Systems (Pennsylvania) LLC
TSD Facility Address: 2869 Sandstone Dr
TSD Facility City: Hatfield
TSD Facility State: PA
Facility Telephone: Not reported
Page Number: 1
Line Number: 1
Waste Number: D007
Container Number: 1
Container Type: Fiber or plastic boxes, cartons, cases
Waste Quantity: 5
Unit: Pounds
Handling Code: Not reported
TSP EPA Id: PAD085690592
Date TSP Sig: Not reported

Year: 2017
Manifest Number: 006246068FLE
Manifest Type: TSD Copy
Generator EPA Id: PAR000531640
Generator Date: 11/01/2017
Mailing Address: Not reported
Mailing City,St,Zip: Not reported
Contact Name: Not reported
Contact Phone: 717-263-9893
TSD EPA Id: Not reported
TSD Date: Not reported
TSD Facility Name: Republic Environmental Systems (Pennsylvania) LLC
TSD Facility Address: 2869 Sandstone Dr
TSD Facility City: Hatfield
TSD Facility State: PA
Facility Telephone: Not reported
Page Number: 1
Line Number: 2
Waste Number: P001
Container Number: 1
Container Type: Burlap, cloth, paper or plastic bags
Waste Quantity: 1
Unit: Pounds
Handling Code: Not reported
TSP EPA Id: PAD085690592

Map ID
Direction
Distance
Elevation

MAP FINDINGS

Site

Database(s)

EDR ID Number
EPA ID Number

CVS PHARMACY 1649 (Continued)

S113740395

Date TSP Sig:	Not reported
Year:	2017
Manifest Number:	006246068FLE
Manifest Type:	TSD Copy
Generator EPA Id:	PAR000531640
Generator Date:	11/01/2017
Mailing Address:	Not reported
Mailing City,St,Zip:	Not reported
Contact Name:	Not reported
Contact Phone:	717-263-9893
TSD EPA Id:	Not reported
TSD Date:	Not reported
TSD Facility Name:	Republic Environmental Systems (Pennsylvania) LLC
TSD Facility Address:	2869 Sandstone Dr
TSD Facility City:	Hatfield
TSD Facility State:	PA
Facility Telephone:	Not reported
Page Number:	1
Line Number:	3
Waste Number:	D001
Container Number:	1
Container Type:	Burlap, cloth, paper or plastic bags
Waste Quantity:	3
Unit:	Pounds
Handling Code:	Not reported
TSP EPA Id:	PAD085690592
Date TSP Sig:	Not reported
Year:	2017
Manifest Number:	006246068FLE
Manifest Type:	TSD Copy
Generator EPA Id:	PAR000531640
Generator Date:	11/01/2017
Mailing Address:	Not reported
Mailing City,St,Zip:	Not reported
Contact Name:	Not reported
Contact Phone:	717-263-9893
TSD EPA Id:	Not reported
TSD Date:	Not reported
TSD Facility Name:	Republic Environmental Systems (Pennsylvania) LLC
TSD Facility Address:	2869 Sandstone Dr
TSD Facility City:	Hatfield
TSD Facility State:	PA
Facility Telephone:	Not reported
Page Number:	1
Line Number:	4
Waste Number:	U002
Container Number:	1
Container Type:	Burlap, cloth, paper or plastic bags
Waste Quantity:	1
Unit:	Pounds
Handling Code:	Not reported
TSP EPA Id:	PAD085690592
Date TSP Sig:	Not reported
Year:	2017

Map ID
Direction
Distance
Elevation

MAP FINDINGS

Site

Database(s)

EDR ID Number
EPA ID Number

CVS PHARMACY 1649 (Continued)

S113740395

Manifest Number: 006245816FLE
Manifest Type: TSD Copy
Generator EPA Id: PAR000531640
Generator Date: 06/21/2017
Mailing Address: Not reported
Mailing City,St,Zip: Not reported
Contact Name: Not reported
Contact Phone: 717-263-9893
TSD EPA Id: Not reported
TSD Date: Not reported
TSD Facility Name: Republic Environmental Systems (Pennsylvania) LLC
TSD Facility Address: 2869 Sandstone Dr
TSD Facility City: Hatfield
TSD Facility State: PA
Facility Telephone: Not reported
Page Number: 1
Line Number: 1
Waste Number: D010
Container Number: 1
Container Type: Fiber or plastic boxes, cartons, cases
Waste Quantity: 4
Unit: Pounds
Handling Code: Not reported
TSP EPA Id: PAD085690592
Date TSP Sig: Not reported

[Click this hyperlink](#) while viewing on your computer to access
68 additional PA_MANIFEST: record(s) in the EDR Site Report.

AI132 **CVS PHARMACY #1649**
WSW **125 W WASHINGTON ST**
1/8-1/4 **CHAMBERSBURG, PA 17201**
0.173 mi.
914 ft. **Site 2 of 2 in cluster AI**

RCRA-VSQQ **1014960879**
FINDS **PAR000531640**
ECHO

Actual:
610 ft.
Focus Map:
5

RCRA Listings:
Date Form Received by Agency: 20200224
Handler Name: Cvs Pharmacy #1649
Handler Address: 125 W WASHINGTON ST
Handler City,State,Zip: CHAMBERSBURG, PA 17201
EPA ID: PAR000531640
Contact Name: NICOLE WILKINSON
Contact Address: CVS DR MC2340
Contact City,State,Zip: WOONSOCKET, RI 02895
Contact Telephone: 401-770-7132
Contact Fax: Not reported
Contact Email: NICOLE.WILKINSON@CVSHEALTH.COM
Contact Title: DIR CORP ENV
EPA Region: 03
Land Type: Private
Federal Waste Generator Description: Conditionally Exempt Small Quantity Generator
Non-Notifier: Not reported
Biennial Report Cycle: 2019
Accessibility: Not reported
Active Site Indicator: Handler Activities, State-specific Activities
State District Owner: Not reported
State District: Not reported
Mailing Address: CVS DR MC2340

Map ID
Direction
Distance
Elevation

MAP FINDINGS

Site

Database(s)

EDR ID Number
EPA ID Number

CVS PHARMACY #1649 (Continued)

1014960879

Mailing City,State,Zip:	WOONSOCKET, RI 02895
Owner Name:	Franklin Southgate Co Llc
Owner Type:	Private
Operator Name:	Pennsylvania Cvs Pharmacy Llc
Operator Type:	Private
Short-Term Generator Activity:	No
Importer Activity:	No
Mixed Waste Generator:	No
Transporter Activity:	No
Transfer Facility Activity:	No
Recycler Activity with Storage:	No
Small Quantity On-Site Burner Exemption:	No
Smelting Melting and Refining Furnace Exemption:	No
Underground Injection Control:	No
Off-Site Waste Receipt:	No
Universal Waste Indicator:	No
Universal Waste Destination Facility:	No
Federal Universal Waste:	No
Active Site State-Reg Handler:	Y--
Federal Facility Indicator:	Not reported
Hazardous Secondary Material Indicator:	N
Sub-Part K Indicator:	Subpart K - Withdrawal
2018 GPRA Permit Baseline:	Not on the Baseline
2018 GPRA Renewals Baseline:	Not on the Baseline
202 GPRA Corrective Action Baseline:	No
Subject to Corrective Action Universe:	No
Non-TSDFs Where RCRA CA has Been Imposed Universe:	No
Corrective Action Priority Ranking:	No NCAPS ranking
Environmental Control Indicator:	No
Institutional Control Indicator:	No
Human Exposure Controls Indicator:	N/A
Groundwater Controls Indicator:	N/A
Significant Non-Complier Universe:	No
Unaddressed Significant Non-Complier Universe:	No
Addressed Significant Non-Complier Universe:	No
Significant Non-Complier With a Compliance Schedule Universe:	No
Financial Assurance Required:	Not reported
Handler Date of Last Change:	20201023
Recognized Trader-Importer:	No
Recognized Trader-Exporter:	No
Importer of Spent Lead Acid Batteries:	No
Exporter of Spent Lead Acid Batteries:	No
Recycler Activity Without Storage:	No
Manifest Broker:	No
Sub-Part P Indicator:	H

Biennial: List of Years

Year: 2019

[Click Here for Biennial Reporting System Data:](#)

Year: 2017

[Click Here for Biennial Reporting System Data:](#)

Year: 2015

[Click Here for Biennial Reporting System Data:](#)

Year: 2013

Map ID
Direction
Distance
Elevation

MAP FINDINGS

Site

Database(s)

EDR ID Number
EPA ID Number

CVS PHARMACY #1649 (Continued)

1014960879

[Click Here for Biennial Reporting System Data:](#)

Hazardous Waste Summary:

Waste Code:	D001
Waste Description:	Ignitable Waste
Waste Code:	D002
Waste Description:	Corrosive Waste
Waste Code:	D004
Waste Description:	Arsenic
Waste Code:	D005
Waste Description:	Barium
Waste Code:	D006
Waste Description:	Cadmium
Waste Code:	D007
Waste Description:	Chromium
Waste Code:	D008
Waste Description:	Lead
Waste Code:	D009
Waste Description:	Mercury
Waste Code:	D010
Waste Description:	Selenium
Waste Code:	D011
Waste Description:	Silver
Waste Code:	D016
Waste Description:	2,4-D (2,4-Dichlorophenoxyacetic Acid)
Waste Code:	D018
Waste Description:	Benzene
Waste Code:	D024
Waste Description:	M-Cresol
Waste Code:	D026
Waste Description:	Cresol
Waste Code:	D027
Waste Description:	1,4-Dichlorobenzene
Waste Code:	D035
Waste Description:	Methyl Ethyl Ketone
Waste Code:	D039
Waste Description:	Tetrachloroethylene
Waste Code:	P001
Waste Description:	2h-1-Benzopyran-2-One, 4-Hydroxy-3-(3-Oxo-1-Phenylbutyl)-, & Salts,

Map ID
Direction
Distance
Elevation

MAP FINDINGS

Site

Database(s)

EDR ID Number
EPA ID Number

CVS PHARMACY #1649 (Continued)

1014960879

When Present At Concentrations Greater Than 0.3% (Or) Warfarin, &
Salts, When Present At Concentrations Greater Than 0.3%

Waste Code:	P012
Waste Description:	Arsenic Oxide As ₂ O ₃ (Or) Arsenic Trioxide
Waste Code:	P042
Waste Description:	1,2-Benzenediol, 4-[1-Hydroxy-2-(Methylamino)Ethyl]-, (R)- (Or) Epinephrine
Waste Code:	P075
Waste Description:	Nicotine, & Salts (Or) Pyridine, 3-(1-Methyl-2-Pyrrolidinyl)-, (S)-, & Salts
Waste Code:	P081
Waste Description:	1,2,3-Propanetriol, Trinitrate (R) (Or) Nitroglycerine (R)
Waste Code:	P188
Waste Description:	Benzoic Acid, 2-Hydroxy-, Compd. With (3a <i>S</i> -Cis)-1,2,3,3a,8,8a-Hexahydro-1,3a,8-Trimethylpyrrolo[2,3- <i>B</i>]Indol- 5- <i>YI</i> Methylcarbamate Ester (1:1) (Or) Physostigmine Salicylate
Waste Code:	U002
Waste Description:	2-Propanone (l) (Or) Acetone (l)
Waste Code:	U010
Waste Description:	Azirino [2',3':3,4]Pyrrolo[1,2- <i>A</i>]Indole-4,7-Dione, 6-Amino-8-[[[(Aminocarbonyl)Oxy]Methyl]-1,1a,2,8,8a,8b-Hexahydro-8a-Met hoxy-5-Methyl-, [1 <i>aS</i> -(1 <i>a</i> alpha, 8beta, 8aalpha, 8balph)]- (Or) Mitomycin C
Waste Code:	U031
Waste Description:	1-Butanol (l) (Or) N-Butyl Alcohol (l)
Waste Code:	U034
Waste Description:	Acetaldehyde, Trichloro- (Or) Chloral
Waste Code:	U035
Waste Description:	Benzenebutanoic Acid, 4-[Bis(2-Chloroethyl)Amino]- (Or) Chlorambucil
Waste Code:	U044
Waste Description:	Chloroform (Or) Methane, Trichloro-
Waste Code:	U058
Waste Description:	2 <i>h</i> -1,3,2-Oxazaphosphorin-2-Amine, N,N-Bis(2-Chloroethyl)Tetrahydro-, 2-Oxide (Or) Cyclophosphamide
Waste Code:	U059
Waste Description:	5,12-Naphthacenedione, 8-Acetyl-10-[(3-Amino-2,3,6-Trideoxy)-Alpha-L-Lyxo-Hexopyranosyl)Oxy]- 7,8,9,10-Tetrahydro-6,8,11-Trihydroxy-1-Methoxy-, (8 <i>S</i> -Cis)- (Or) Daunomycin
Waste Code:	U070
Waste Description:	Benzene, 1,2-Dichloro- (Or) O-Dichlorobenzene
Waste Code:	U072

Map ID
Direction
Distance
Elevation

MAP FINDINGS

Site

Database(s)

EDR ID Number
EPA ID Number

CVS PHARMACY #1649 (Continued)

1014960879

Waste Description:	Benzene, 1,4-Dichloro- (Or) P-Dichlorobenzene
Waste Code:	U089
Waste Description:	Diethylstilbesterol (Or) Phenol, 4,4'-(1,2-Diethyl-1,2-Ethenediyl)Bis, (E)-
Waste Code:	U122
Waste Description:	Formaldehyde
Waste Code:	U129
Waste Description:	Cyclohexane, 1,2,3,4,5,6-Hexachloro-, (1alpha, 2alpha, 3beta, 4alpha, 5alpha, 6beta)- (Or) Lindane
Waste Code:	U132
Waste Description:	Hexachlorophene (Or) Phenol, 2,2'-Methylenebis[3,4,6-Trichloro-
Waste Code:	U150
Waste Description:	L-Phenylalanine, 4-[Bis(2-Chloroethyl)Amino]- (Or) Melphalan
Waste Code:	U151
Waste Description:	Mercury
Waste Code:	U154
Waste Description:	Methanol (I) (Or) Methyl Alcohol (I)
Waste Code:	U165
Waste Description:	Naphthalene
Waste Code:	U188
Waste Description:	Phenol
Waste Code:	U200
Waste Description:	Reserpine (Or) Yohimban-16-Carboxylic Acid, 11,17-Dimethoxy-18-[(3,4,5-Trimethoxybenzoyl)Oxy]-, Methyl Ester, (3beta, 16beta, 17alpha, 18beta, 20alpha)-
Waste Code:	U201
Waste Description:	1,3-Benzenediol (Or) Resorcinol
Waste Code:	U204
Waste Description:	Selenious Acid (Or) Selenium Dioxide
Waste Code:	U205
Waste Description:	Selenium Sulfide (Or) Selenium Sulfide Ses2 (R,T)
Waste Code:	U206
Waste Description:	D-Glucose, 2-Deoxy-2-[[[(Methylnitrosoamino)-Carbonyl]Amino]- (Or) Glucopyranose, 2-Deoxy-2-(3-Methyl-3-Nitrosoureido)-,D- (Or) Streptozotocin
Waste Code:	U210
Waste Description:	Ethene, Tetrachloro- (Or) Tetrachloroethylene
Waste Code:	U279
Waste Description:	U279
Waste Code:	U411

Map ID
Direction
Distance
Elevation

MAP FINDINGS

Site

Database(s)

EDR ID Number
EPA ID Number

CVS PHARMACY #1649 (Continued)

1014960879

Waste Description: U411

Handler - Owner Operator:

Owner/Operator Indicator: Owner
Owner/Operator Name: FRANKLIN SOUTHGATE CO LLC
Legal Status: Private
Date Became Current: 20000313
Date Ended Current: Not reported
Owner/Operator Address: 2720 VAN AKEN BLVD
Owner/Operator City,State,Zip: CLEVELAND, OH 44120
Owner/Operator Telephone: Not reported
Owner/Operator Telephone Ext: Not reported
Owner/Operator Fax: Not reported
Owner/Operator Email: Not reported

Owner/Operator Indicator: Operator
Owner/Operator Name: PENNSYLVANIA CVS PHARMACY LLC
Legal Status: Private
Date Became Current: 20000409
Date Ended Current: Not reported
Owner/Operator Address: 1 CVS DR
Owner/Operator City,State,Zip: WOONSOCKET, RI 02895
Owner/Operator Telephone: Not reported
Owner/Operator Telephone Ext: Not reported
Owner/Operator Fax: Not reported
Owner/Operator Email: Not reported

Owner/Operator Indicator: Owner
Owner/Operator Name: FRANKLIN SOUTHGATE CO LLC
Legal Status: Private
Date Became Current: 20000313
Date Ended Current: Not reported
Owner/Operator Address: 2720 VAN AKEN BLVD
Owner/Operator City,State,Zip: CLEVELAND, OH 44120
Owner/Operator Telephone: Not reported
Owner/Operator Telephone Ext: Not reported
Owner/Operator Fax: Not reported
Owner/Operator Email: Not reported

Owner/Operator Indicator: Owner
Owner/Operator Name: FRANKLIN SOUTHGATE CO LLC
Legal Status: Private
Date Became Current: 20000313
Date Ended Current: Not reported
Owner/Operator Address: 2720 VAN AKEN BLVD
Owner/Operator City,State,Zip: CLEVELAND, OH 44120
Owner/Operator Telephone: Not reported
Owner/Operator Telephone Ext: Not reported
Owner/Operator Fax: Not reported
Owner/Operator Email: Not reported

Owner/Operator Indicator: Owner
Owner/Operator Name: FRANKLIN SOUTHGATE CO LLC
Legal Status: Private
Date Became Current: 20000313
Date Ended Current: Not reported
Owner/Operator Address: 2720 VAN AKEN BLVD

Map ID
Direction
Distance
Elevation

MAP FINDINGS

Site

Database(s)

EDR ID Number
EPA ID Number

CVS PHARMACY #1649 (Continued)

1014960879

Owner/Operator City,State,Zip: CLEVELAND, OH 44120
Owner/Operator Telephone: Not reported
Owner/Operator Telephone Ext: Not reported
Owner/Operator Fax: Not reported
Owner/Operator Email: Not reported

Owner/Operator Indicator: Owner
Owner/Operator Name: FRANKLIN SOUTHGATE CO LLC
Legal Status: Private
Date Became Current: 20000313
Date Ended Current: Not reported
Owner/Operator Address: 2720 VAN AKEN BLVD
Owner/Operator City,State,Zip: CLEVELAND, OH 44120
Owner/Operator Telephone: Not reported
Owner/Operator Telephone Ext: Not reported
Owner/Operator Fax: Not reported
Owner/Operator Email: Not reported

Owner/Operator Indicator: Operator
Owner/Operator Name: PENNSYLVANIA CVS PHARMACY LLC
Legal Status: Private
Date Became Current: 20000409
Date Ended Current: Not reported
Owner/Operator Address: Not reported
Owner/Operator City,State,Zip: Not reported
Owner/Operator Telephone: Not reported
Owner/Operator Telephone Ext: Not reported
Owner/Operator Fax: Not reported
Owner/Operator Email: Not reported

Owner/Operator Indicator: Operator
Owner/Operator Name: PENNSYLVANIA CVS PHARMACY LLC
Legal Status: Private
Date Became Current: 20000409
Date Ended Current: Not reported
Owner/Operator Address: Not reported
Owner/Operator City,State,Zip: Not reported
Owner/Operator Telephone: Not reported
Owner/Operator Telephone Ext: Not reported
Owner/Operator Fax: Not reported
Owner/Operator Email: Not reported

Owner/Operator Indicator: Operator
Owner/Operator Name: PENNSYLVANIA CVS PHARMACY LLC
Legal Status: Private
Date Became Current: 20000409
Date Ended Current: Not reported
Owner/Operator Address: Not reported
Owner/Operator City,State,Zip: Not reported
Owner/Operator Telephone: Not reported
Owner/Operator Telephone Ext: Not reported
Owner/Operator Fax: Not reported
Owner/Operator Email: Not reported

Owner/Operator Indicator: Owner
Owner/Operator Name: FRANKLIN SOUTHGATE CO LLC
Legal Status: Private

Map ID
Direction
Distance
Elevation

MAP FINDINGS

Site

Database(s)

EDR ID Number
EPA ID Number

CVS PHARMACY #1649 (Continued)

1014960879

Date Became Current: 20000313
Date Ended Current: Not reported
Owner/Operator Address: 2720 VAN AKEN BLVD, STE 200
Owner/Operator City,State,Zip: CLEVELAND, OH 44120
Owner/Operator Telephone: 216-921-2426
Owner/Operator Telephone Ext: Not reported
Owner/Operator Fax: Not reported
Owner/Operator Email: CORPORATEENVIRONMENTALTEAM@CVSHEALTH.COM

Owner/Operator Indicator: Operator
Owner/Operator Name: PA CVS PHARMACY LLC
Legal Status: Private
Date Became Current: 20000409
Date Ended Current: Not reported
Owner/Operator Address: Not reported
Owner/Operator City,State,Zip: Not reported
Owner/Operator Telephone: Not reported
Owner/Operator Telephone Ext: Not reported
Owner/Operator Fax: Not reported
Owner/Operator Email: Not reported

Owner/Operator Indicator: Owner
Owner/Operator Name: FRANKLIN SOUTHGATE CO LLC
Legal Status: Private
Date Became Current: 20000313
Date Ended Current: Not reported
Owner/Operator Address: 2720 VAN AKEN BLVD, STE 200
Owner/Operator City,State,Zip: CLEVELAND, OH 44120
Owner/Operator Telephone: Not reported
Owner/Operator Telephone Ext: Not reported
Owner/Operator Fax: Not reported
Owner/Operator Email: Not reported

Owner/Operator Indicator: Owner
Owner/Operator Name: FRANKLIN SOUTHGATE CO LLC
Legal Status: Private
Date Became Current: 20000313
Date Ended Current: Not reported
Owner/Operator Address: 2720 VAN AKEN BLVD, STE 200
Owner/Operator City,State,Zip: CLEVELAND, OH 44120
Owner/Operator Telephone: 216-921-2426
Owner/Operator Telephone Ext: Not reported
Owner/Operator Fax: Not reported
Owner/Operator Email: Not reported

Owner/Operator Indicator: Operator
Owner/Operator Name: PENNSYLVANIA CVS PHARMACY LLC
Legal Status: Private
Date Became Current: 20000409
Date Ended Current: Not reported
Owner/Operator Address: 1 CVS DR
Owner/Operator City,State,Zip: WOONSOCKET, RI 02895
Owner/Operator Telephone: 401-765-1500
Owner/Operator Telephone Ext: Not reported
Owner/Operator Fax: Not reported
Owner/Operator Email: CORPORATEENVIRONMENTALTEAM@CVSHEALTH.COM

Map ID
Direction
Distance
Elevation

MAP FINDINGS

Site

Database(s)

EDR ID Number
EPA ID Number

CVS PHARMACY #1649 (Continued)

1014960879

Owner/Operator Indicator: Operator
Owner/Operator Name: PENNSYLVANIA CVS PHARMACY LLC
Legal Status: Private
Date Became Current: 20000409
Date Ended Current: Not reported
Owner/Operator Address: 1 CVS DR
Owner/Operator City,State,Zip: WOONSOCKET, RI 02895
Owner/Operator Telephone: 401-765-1500
Owner/Operator Telephone Ext: Not reported
Owner/Operator Fax: Not reported
Owner/Operator Email: CORPORATEENVIRONMENTALTEAM@CVSHEALTH.COM

Owner/Operator Indicator: Operator
Owner/Operator Name: PA CVS PHARMACY LLC
Legal Status: Private
Date Became Current: 20000409
Date Ended Current: Not reported
Owner/Operator Address: Not reported
Owner/Operator City,State,Zip: Not reported
Owner/Operator Telephone: Not reported
Owner/Operator Telephone Ext: Not reported
Owner/Operator Fax: Not reported
Owner/Operator Email: Not reported

Historic Generators:

Receive Date: 20140430
Handler Name: CVS PHARMACY #1649
Federal Waste Generator Description: Large Quantity Generator
State District Owner: Not reported
Large Quantity Handler of Universal Waste: No
Recognized Trader Importer: No
Recognized Trader Exporter: No
Spent Lead Acid Battery Importer: No
Spent Lead Acid Battery Exporter: No
Current Record: No
Non Storage Recycler Activity: Not reported
Electronic Manifest Broker: Not reported

Receive Date: 20160309
Handler Name: CVS PHARMACY 1649
Federal Waste Generator Description: Conditionally Exempt Small Quantity Generator
State District Owner: Not reported
Large Quantity Handler of Universal Waste: No
Recognized Trader Importer: No
Recognized Trader Exporter: No
Spent Lead Acid Battery Importer: No
Spent Lead Acid Battery Exporter: No
Current Record: No
Non Storage Recycler Activity: Not reported
Electronic Manifest Broker: Not reported

Receive Date: 20180202
Handler Name: CVS PHARMACY #1649
Federal Waste Generator Description: Large Quantity Generator
State District Owner: Not reported
Large Quantity Handler of Universal Waste: No
Recognized Trader Importer: No

Map ID
Direction
Distance
Elevation

MAP FINDINGS

Site

Database(s)

EDR ID Number
EPA ID Number

CVS PHARMACY #1649 (Continued)

1014960879

Recognized Trader Exporter: No
Spent Lead Acid Battery Importer: No
Spent Lead Acid Battery Exporter: No
Current Record: No
Non Storage Recycler Activity: No
Electronic Manifest Broker: No

Receive Date: 20200224
Handler Name: CVS PHARMACY #1649
Federal Waste Generator Description: Conditionally Exempt Small Quantity Generator
State District Owner: Not reported
Large Quantity Handler of Universal Waste: No
Recognized Trader Importer: No
Recognized Trader Exporter: No
Spent Lead Acid Battery Importer: No
Spent Lead Acid Battery Exporter: No
Current Record: Yes
Non Storage Recycler Activity: No
Electronic Manifest Broker: No

Receive Date: 20120622
Handler Name: CVS PHARMACY NO 1649
Federal Waste Generator Description: Small Quantity Generator
State District Owner: Pa
Large Quantity Handler of Universal Waste: No
Recognized Trader Importer: No
Recognized Trader Exporter: No
Spent Lead Acid Battery Importer: No
Spent Lead Acid Battery Exporter: No
Current Record: No
Non Storage Recycler Activity: Not reported
Electronic Manifest Broker: Not reported

Receive Date: 20130408
Handler Name: CVS PHARMACY NO 1649
Federal Waste Generator Description: Large Quantity Generator
State District Owner: Pa
Large Quantity Handler of Universal Waste: No
Recognized Trader Importer: No
Recognized Trader Exporter: No
Spent Lead Acid Battery Importer: No
Spent Lead Acid Battery Exporter: No
Current Record: No
Non Storage Recycler Activity: Not reported
Electronic Manifest Broker: Not reported

Receive Date: 20150619
Handler Name: CVS PHARMACY NO 1649
Federal Waste Generator Description: Conditionally Exempt Small Quantity Generator
State District Owner: Pa
Large Quantity Handler of Universal Waste: No
Recognized Trader Importer: No
Recognized Trader Exporter: No
Spent Lead Acid Battery Importer: No
Spent Lead Acid Battery Exporter: No
Current Record: No
Non Storage Recycler Activity: Not reported

Map ID
Direction
Distance
Elevation

MAP FINDINGS

Site

Database(s)

EDR ID Number
EPA ID Number

CVS PHARMACY #1649 (Continued)

1014960879

Electronic Manifest Broker:	Not reported
Receive Date:	20191106
Handler Name:	CVS PHARMACY #1649
Federal Waste Generator Description:	Conditionally Exempt Small Quantity Generator
State District Owner:	Pa
Large Quantity Handler of Universal Waste:	No
Recognized Trader Importer:	No
Recognized Trader Exporter:	No
Spent Lead Acid Battery Importer:	No
Spent Lead Acid Battery Exporter:	No
Current Record:	No
Non Storage Recycler Activity:	Not reported
Electronic Manifest Broker:	Not reported

List of NAICS Codes and Descriptions:

NAICS Code:	44611
NAICS Description:	PHARMACIES AND DRUG STORES
NAICS Code:	446110
NAICS Description:	PHARMACIES AND DRUG STORES
NAICS Code:	812922
NAICS Description:	ONE-HOUR PHOTOFINISHING

Facility Has Received Notices of Violations:

Violations:	No Violations Found
-------------	---------------------

Evaluation Action Summary:

Evaluations:	No Evaluations Found
--------------	----------------------

FINDS:

Registry ID:	110046121790
--------------	--------------

[Click Here for FRS Facility Detail Report:](#)

Environmental Interest/Information System:

RCRAInfo is a national information system that supports the Resource Conservation and Recovery Act (RCRA) program through the tracking of events and activities related to facilities that generate, transport, and treat, store, or dispose of hazardous waste. RCRAInfo allows RCRA program staff to track the notification, permit, compliance, and corrective action activities required under RCRA.

PA-EFACTS (Pennsylvania - Environmental Facility Application Compliance Tracking System) is a Department-wide database that provides a holistic view of clients and sites (including facilities) that DEP regulates.

HAZARDOUS WASTE BIENNIAL REPORTER

[Click this hyperlink](#) while viewing on your computer to access additional FINDS: detail in the EDR Site Report.

ECHO:

Envid:	1014960879
Registry ID:	110046121790

Map ID
Direction
Distance
Elevation

MAP FINDINGS

Site

Database(s)

EDR ID Number
EPA ID Number

CVS PHARMACY #1649 (Continued)

1014960879

DFR URL: <http://echo.epa.gov/detailed-facility-report?fid=110046121790>
Name: CVS PHARMACY #1649
Address: 125 W WASHINGTON ST
City,State,Zip: CHAMBERSBURG, PA 17201

AJ133
East
1/8-1/4
0.173 mi.
916 ft.

REYNOLDS & REYNOLDS
HOOD & COMMERCE ST
CHAMBERSBURG, PA 17201

PA ARCHIVE UST **S119700526**
N/A

Site 1 of 2 in cluster AJ

Actual:
602 ft.

Focus Map:
2

ARCHIVE UST:

Name: REYNOLDS & REYNOLDS
Address: HOOD & COMMERCE ST
City,State,Zip: CHAMBERSBURG 17201
Facility Id: 28-62981
Site ID: 575304
Municipality: Chambersburg Boro
Client Date: 169867
Owner Id: Not reported
Owner Name: REYNOLDS & REYNOLDS
Owner Address: 14515 PENNSYLVANIA AVE
Owner Address 2: Not reported
Owner City,St,Zip: HAGERSTOWN, MD 21742-1670
Owner Phone: Not reported
Owner County Code: Not reported
Resp Party Name: REYNOLDS & REYNOLDS
RP Address: 14515 PENNSYLVANIA AVE
RP Address 2: Not reported
RP City,St,Zip: HAGERSTOWN, MD 21742-1670
Region Code Name: Not reported
Regulated Expire Date: Not reported

Tank Sequence #: 001
Tank Id: 649615
Status: Closed Without a Permit
Status Code End Date: Not reported
Capacity: 6000
Substance: HO
Tank Substance End Date: Not reported
Install Date: 01/01/1978
Tank Code: UST
Inspection Code: Not reported
Last Inspection: Not reported
Substance Type: Not reported
CASRN for Hazardous Substances: 169867
Chemical Name: REYNOLDS & REYNOLDS
Other Information Regarding The Tank Substance: Not reported
Undeliverable Address Ind.: N
Contact Name: UNKNOWN
Company: Not reported

Tank Sequence #: 002
Tank Id: 649617
Status: Closed Without a Permit
Status Code End Date: Not reported
Capacity: 8000

Map ID
Direction
Distance
Elevation

MAP FINDINGS

Site

Database(s)

EDR ID Number
EPA ID Number

REYNOLDS & REYNOLDS (Continued)

S119700526

Substance: HO
Tank Substance End Date: Not reported
Install Date: 01/01/1978
Tank Code: UST
Inspection Code: Not reported
Last Inspection: Not reported
Substance Type: Not reported
CASRN for Hazardous Substances: 169867
Chemical Name: REYNOLDS & REYNOLDS
Other Information Regarding The Tank Substance: Not reported
Undeliverable Address Ind.: N
Contact Name: UNKNOWN
Company: Not reported

Tank Sequence #: 003
Tank Id: 649619
Status: Closed Without a Permit
Status Code End Date: Not reported
Capacity: 500
Substance: GAS
Tank Substance End Date: Not reported
Install Date: Not reported
Tank Code: UST
Inspection Code: Not reported
Last Inspection: Not reported
Substance Type: Not reported
CASRN for Hazardous Substances: 169867
Chemical Name: REYNOLDS & REYNOLDS
Other Information Regarding The Tank Substance: Not reported
Undeliverable Address Ind.: N
Contact Name: UNKNOWN
Company: Not reported

AJ134
East
1/8-1/4
0.173 mi.
916 ft.
ARNOLD CORP
COMMERCE & HOOD ST
CHAMBERSBURG, PA 17201
Site 2 of 2 in cluster AJ

RCRA NonGen / NLR
FINDS
ECHO
1000447479
PAD987283660

Actual:
602 ft.
Focus Map:
2

RCRA Listings:
Date Form Received by Agency: 20180620
Handler Name: Arnold Corp
Handler Address: COMMERCE & HOOD ST
Handler City,State,Zip: CHAMBERSBURG, PA 17201
EPA ID: PAD987283660
Contact Name: Not reported
Contact Address: Not reported
Contact City,State,Zip: Not reported
Contact Telephone: Not reported
Contact Fax: Not reported
Contact Email: Not reported
Contact Title: Not reported
EPA Region: 03
Land Type: Other
Federal Waste Generator Description: Not a generator, verified
Non-Notifier: Not reported
Biennial Report Cycle: Not reported

Map ID
Direction
Distance
Elevation

MAP FINDINGS

Site

Database(s)

EDR ID Number
EPA ID Number

ARNOLD CORP (Continued)

1000447479

Accessibility:	Not reported
Active Site Indicator:	Not reported
State District Owner:	Pa
State District:	3
Mailing Address:	Not reported
Mailing City,State,Zip:	Not reported
Owner Name:	Not reported
Owner Type:	Not reported
Operator Name:	Not reported
Operator Type:	Not reported
Short-Term Generator Activity:	No
Importer Activity:	No
Mixed Waste Generator:	No
Transporter Activity:	No
Transfer Facility Activity:	No
Recycler Activity with Storage:	No
Small Quantity On-Site Burner Exemption:	No
Smelting Melting and Refining Furnace Exemption:	No
Underground Injection Control:	No
Off-Site Waste Receipt:	No
Universal Waste Indicator:	No
Universal Waste Destination Facility:	No
Federal Universal Waste:	No
Active Site State-Reg Handler:	---
Federal Facility Indicator:	Not reported
Hazardous Secondary Material Indicator:	NN
Sub-Part K Indicator:	Not reported
2018 GPRA Permit Baseline:	Not on the Baseline
2018 GPRA Renewals Baseline:	Not on the Baseline
202 GPRA Corrective Action Baseline:	No
Subject to Corrective Action Universe:	No
Non-TSDFs Where RCRA CA has Been Imposed Universe:	No
Corrective Action Priority Ranking:	No NCAPS ranking
Environmental Control Indicator:	No
Institutional Control Indicator:	No
Human Exposure Controls Indicator:	N/A
Groundwater Controls Indicator:	N/A
Significant Non-Complier Universe:	No
Unaddressed Significant Non-Complier Universe:	No
Addressed Significant Non-Complier Universe:	No
Significant Non-Complier With a Compliance Schedule Universe:	No
Financial Assurance Required:	Not reported
Handler Date of Last Change:	20180702
Recognized Trader-Importer:	No
Recognized Trader-Exporter:	No
Importer of Spent Lead Acid Batteries:	No
Exporter of Spent Lead Acid Batteries:	No
Recycler Activity Without Storage:	No
Manifest Broker:	No
Sub-Part P Indicator:	No

Hazardous Waste Summary:

Waste Code:	D001
Waste Description:	Ignitable Waste
Waste Code:	F002

Map ID
Direction
Distance
Elevation

MAP FINDINGS

Site

Database(s)

EDR ID Number
EPA ID Number

ARNOLD CORP (Continued)

1000447479

Waste Description: The Following Spent Halogenated Solvents: Tetrachloroethylene, Methylene Chloride, Trichloroethylene, 1,1,1-Trichloroethane, Chlorobenzene, 1,1,2-Trichloro-1,2,2-Trifluoroethane, Ortho-Dichlorobenzene, Trichlorofluoromethane, And 1,1,2, Trichloroethane; All Spent Solvent Mixtures/Blends Containing, Before Use, A Total Of Ten Percent Or More (By Volume) Of One Or More Of The Above Halogenated Solvents Or Those Solvents Listed In F001, F004, And F005; And Still Bottoms From The Recovery Of These Spent Solvents And Spent Solvent Mixtures.

Handler - Owner Operator:

Owner/Operator Indicator:	Owner
Owner/Operator Name: DBA MARKETING INC	
Legal Status:	Private
Date Became Current:	Not reported
Date Ended Current:	Not reported
Owner/Operator Address:	OWNERSTREET
Owner/Operator City,State,Zip:	OWNERCITY, AK 99999
Owner/Operator Telephone:	215-555-1212
Owner/Operator Telephone Ext:	Not reported
Owner/Operator Fax:	Not reported
Owner/Operator Email:	Not reported

Owner/Operator Indicator:	Operator
Owner/Operator Name: OPERNAME	
Legal Status:	Private
Date Became Current:	Not reported
Date Ended Current:	Not reported
Owner/Operator Address:	OPERSTREET
Owner/Operator City,State,Zip:	OPERCITY, AK 99999
Owner/Operator Telephone:	215-555-1212
Owner/Operator Telephone Ext:	Not reported
Owner/Operator Fax:	Not reported
Owner/Operator Email:	Not reported

Historic Generators:

Receive Date:	20130716
Handler Name: ARNOLD CORP	
Federal Waste Generator Description:	Not a generator, verified
State District Owner:	Pa
Large Quantity Handler of Universal Waste:	No
Recognized Trader Importer:	No
Recognized Trader Exporter:	No
Spent Lead Acid Battery Importer:	No
Spent Lead Acid Battery Exporter:	No
Current Record:	No
Non Storage Recycler Activity:	Not reported
Electronic Manifest Broker:	Not reported

Receive Date:	20180620
Handler Name: ARNOLD CORP	
Federal Waste Generator Description:	Not a generator, verified
State District Owner:	Pa
Large Quantity Handler of Universal Waste:	No
Recognized Trader Importer:	No
Recognized Trader Exporter:	No

Map ID
Direction
Distance
Elevation

MAP FINDINGS

Site

Database(s)

EDR ID Number
EPA ID Number

ARNOLD CORP (Continued)

1000447479

Spent Lead Acid Battery Importer:	No
Spent Lead Acid Battery Exporter:	No
Current Record:	Yes
Non Storage Recycler Activity:	Not reported
Electronic Manifest Broker:	Not reported
Receive Date:	19900725
Handler Name:	ARNOLD CORP
Federal Waste Generator Description:	Small Quantity Generator
State District Owner:	Pa
Large Quantity Handler of Universal Waste:	No
Recognized Trader Importer:	No
Recognized Trader Exporter:	No
Spent Lead Acid Battery Importer:	No
Spent Lead Acid Battery Exporter:	No
Current Record:	No
Non Storage Recycler Activity:	Not reported
Electronic Manifest Broker:	Not reported

List of NAICS Codes and Descriptions:
NAICS Codes: No NAICS Codes Found

Facility Has Received Notices of Violations:
Violations: No Violations Found

Evaluation Action Summary:
Evaluations: No Evaluations Found

FINDS:
Registry ID: 110060014345

[Click Here for FRS Facility Detail Report:](#)

Environmental Interest/Information System:
RCRAInfo is a national information system that supports the Resource Conservation and Recovery Act (RCRA) program through the tracking of events and activities related to facilities that generate, transport, and treat, store, or dispose of hazardous waste. RCRAInfo allows RCRA program staff to track the notification, permit, compliance, and corrective action activities required under RCRA.
PA-EFACTS (Pennsylvania - Environmental Facility Application Compliance Tracking System) is a Department-wide database that provides a holistic view of clients and sites (including facilities) that DEP regulates.

[Click this hyperlink](#) while viewing on your computer to access additional FINDS: detail in the EDR Site Report.

ECHO:
Envid: 1000447479
Registry ID: 110060014345
DFR URL: <http://echo.epa.gov/detailed-facility-report?fid=110060014345>
Name: ARNOLD CORP
Address: COMMERCE & HOOD ST
City,State,Zip: CHAMBERSBURG, PA 17201

AE135	SKF BEARING IND CO WAREHOUSE	RCRA NonGen / NLR	1000569890
South	366 WAYNE AVE	FINDS	PAD987341799
1/8-1/4	CHAMBERSBURG, PA 17201	ECHO	
0.175 mi.			
923 ft.	Site 2 of 2 in cluster AE		
Actual:	RCRA Listings:		
639 ft.	Date Form Received by Agency:	19910611	
Focus Map:	Handler Name:	Skf Bearing Ind Co Warehouse	
5	Handler Address:	366 WAYNE AVE	
	Handler City,State,Zip:	CHAMBERSBURG, PA 17201	
	EPA ID:	PAD987341799	
	Contact Name:	PAUL RITENOUR	
	Contact Address:	366 WAYNE AVE	
	Contact City,State,Zip:	CHAMBERSBURG, PA 17201	
	Contact Telephone:	717-532-2111	
	Contact Fax:	Not reported	
	Contact Email:	Not reported	
	Contact Title:	Not reported	
	EPA Region:	03	
	Land Type:	Not reported	
	Federal Waste Generator Description:	Not a generator, verified	
	Non-Notifier:	Not reported	
	Biennial Report Cycle:	Not reported	
	Accessibility:	Not reported	
	Active Site Indicator:	Not reported	
	State District Owner:	Pa	
	State District:	3	
	Mailing Address:	510 WEST KING ST	
	Mailing City,State,Zip:	SHIPPENSBURG, PA 17257	
	Owner Name:	Skf Bearing Industries Co	
	Owner Type:	Private	
	Operator Name:	Opername	
	Operator Type:	Private	
	Short-Term Generator Activity:	No	
	Importer Activity:	No	
	Mixed Waste Generator:	No	
	Transporter Activity:	No	
	Transfer Facility Activity:	No	
	Recycler Activity with Storage:	No	
	Small Quantity On-Site Burner Exemption:	No	
	Smelting Melting and Refining Furnace Exemption:	No	
	Underground Injection Control:	No	
	Off-Site Waste Receipt:	No	
	Universal Waste Indicator:	No	
	Universal Waste Destination Facility:	No	
	Federal Universal Waste:	No	
	Active Site State-Reg Handler:	---	
	Federal Facility Indicator:	Not reported	
	Hazardous Secondary Material Indicator:	NN	
	Sub-Part K Indicator:	Not reported	
	2018 GPRA Permit Baseline:	Not on the Baseline	
	2018 GPRA Renewals Baseline:	Not on the Baseline	
	202 GPRA Corrective Action Baseline:	No	
	Subject to Corrective Action Universe:	No	
	Non-TSDFs Where RCRA CA has Been Imposed Universe:	No	
	Corrective Action Priority Ranking:	No NCAPS ranking	
	Environmental Control Indicator:	No	
	Institutional Control Indicator:	No	

Map ID
Direction
Distance
Elevation

MAP FINDINGS

Site

Database(s)

EDR ID Number
EPA ID Number

SKF BEARING IND CO WAREHOUSE (Continued)

1000569890

Human Exposure Controls Indicator:	N/A
Groundwater Controls Indicator:	N/A
Significant Non-Complier Universe:	No
Unaddressed Significant Non-Complier Universe:	No
Addressed Significant Non-Complier Universe:	No
Significant Non-Complier With a Compliance Schedule Universe:	No
Financial Assurance Required:	Not reported
Handler Date of Last Change:	20000915
Recognized Trader-Importer:	No
Recognized Trader-Exporter:	No
Importer of Spent Lead Acid Batteries:	No
Exporter of Spent Lead Acid Batteries:	No
Recycler Activity Without Storage:	Not reported
Manifest Broker:	Not reported
Sub-Part P Indicator:	No

Hazardous Waste Summary:

Waste Code:	D000
Waste Description:	Not Defined
Waste Code:	D001
Waste Description:	Ignitable Waste
Waste Code:	D018
Waste Description:	Benzene
Waste Code:	D039
Waste Description:	Tetrachloroethylene

Handler - Owner Operator:

Owner/Operator Indicator:	Owner
Owner/Operator Name:	SKF BEARING INDUSTRIES CO
Legal Status:	Private
Date Became Current:	Not reported
Date Ended Current:	Not reported
Owner/Operator Address:	510 W KING ST
Owner/Operator City,State,Zip:	SHIPPENSBURG, PA 17257
Owner/Operator Telephone:	717-532-2111
Owner/Operator Telephone Ext:	Not reported
Owner/Operator Fax:	Not reported
Owner/Operator Email:	Not reported

Owner/Operator Indicator:	Operator
Owner/Operator Name:	OPERNAME
Legal Status:	Private
Date Became Current:	Not reported
Date Ended Current:	Not reported
Owner/Operator Address:	OPERSTREET
Owner/Operator City,State,Zip:	OPERCITY, AK 99999
Owner/Operator Telephone:	215-555-1212
Owner/Operator Telephone Ext:	Not reported
Owner/Operator Fax:	Not reported
Owner/Operator Email:	Not reported

Map ID
Direction
Distance
Elevation

MAP FINDINGS

Site

Database(s)

EDR ID Number
EPA ID Number

SKF BEARING IND CO WAREHOUSE (Continued)

1000569890

Historic Generators:

Receive Date: 19910611
Handler Name: SKF BEARING IND CO WAREHOUSE
Federal Waste Generator Description: Not a generator, verified
State District Owner: Pa
Large Quantity Handler of Universal Waste: No
Recognized Trader Importer: No
Recognized Trader Exporter: No
Spent Lead Acid Battery Importer: No
Spent Lead Acid Battery Exporter: No
Current Record: Yes
Non Storage Recycler Activity: Not reported
Electronic Manifest Broker: Not reported

List of NAICS Codes and Descriptions:

NAICS Codes: No NAICS Codes Found

Facility Has Received Notices of Violations:

Violations: No Violations Found

Evaluation Action Summary:

Evaluations: No Evaluations Found

FINDS:

Registry ID: 110004861436

[Click Here for FRS Facility Detail Report:](#)

Environmental Interest/Information System:

RCRAInfo is a national information system that supports the Resource Conservation and Recovery Act (RCRA) program through the tracking of events and activities related to facilities that generate, transport, and treat, store, or dispose of hazardous waste. RCRAInfo allows RCRA program staff to track the notification, permit, compliance, and corrective action activities required under RCRA.

[Click this hyperlink](#) while viewing on your computer to access additional FINDS: detail in the EDR Site Report.

ECHO:

Envid: 1000569890
Registry ID: 110004861436
DFR URL: <http://echo.epa.gov/detailed-facility-report?fid=110004861436>
Name: SKF BEARING IND CO WAREHOUSE
Address: 366 WAYNE AVE
City,State,Zip: CHAMBERSBURG, PA 17201

Map ID
Direction
Distance
Elevation

MAP FINDINGS

Site

Database(s)

EDR ID Number
EPA ID Number

AK136 **MCCLEARY OIL**
NW **19 W KING ST**
1/8-1/4 **CHAMBERSBURG, PA 17201**
0.177 mi.
937 ft. **Site 1 of 2 in cluster AK**

PA LUST **U003217410**
PA ARCHIVE UST **N/A**
PA ACT 2-DEED

Actual:
611 ft.

LUST:

Focus Map:
5

Name: MCCLEARY OIL
Address: 19 W KING ST
City,State,Zip: CHAMBERSBURG, PA 17201-1539
Region: EP SC Rgnl Off Harrisburg
Municipality: Chambersburg Boro
Facility Id: 593506
Facility Type: Underground Storage Tank Containing Petroleum
Facility Status: Inactive
Status Date: 08/22/2005
Confirmed Date: 08/05/1989
Program Other Id: 28-05250
Client: MCCLEARY OIL CO INC
Incident Id: 12514
Incident Desc: MCCLEARY OIL tanks 4 and 5
Suspect Date: Not reported
Source Of Notification: Not reported
Release Discovered: Not reported
Source Cause Of Release: Not reported
Tank: Not reported
Impact Desc: Ground Water
Substance: Diesel Fuel
CAS RN: Not reported
Chemical: Not reported
Comments: Corrective Action/Tank Closure requirements remain outstanding for incidents in Inactive status.
Horizontal Ref Datum: WGS84
Altitude Datum: Not reported
Latitude: 39.939172
Longitude: -77.661309

Name: MCCLEARY OIL
Address: 19 W KING ST
City,State,Zip: CHAMBERSBURG, PA 17201-1539
Region: EP SC Rgnl Off Harrisburg
Municipality: Chambersburg Boro
Facility Id: 593506
Facility Type: Underground Storage Tank Containing Petroleum
Facility Status: Inactive
Status Date: 08/22/2005
Confirmed Date: 08/05/1989
Program Other Id: 28-05250
Client: MCCLEARY OIL CO INC
Incident Id: 12514
Incident Desc: MCCLEARY OIL tanks 4 and 5
Suspect Date: Not reported
Source Of Notification: Not reported
Release Discovered: Not reported
Source Cause Of Release: Not reported
Tank: Not reported
Impact Desc: Ground Water
Substance: Kerosene
CAS RN: Not reported

Map ID
Direction
Distance
Elevation

MAP FINDINGS

Site

Database(s)

EDR ID Number
EPA ID Number

MCCLEARY OIL (Continued)

U003217410

Chemical: Not reported
Comments: Corrective Action/Tank Closure requirements remain outstanding for incidents in Inactive status.
Horizontal Ref Datum: WGS84
Altitude Datum: Not reported
Latitude: 39.939172
Longitude: -77.661309

Name: MCCLEARY OIL
Address: 19 W KING ST
City,State,Zip: CHAMBERSBURG, PA 17201-1539
Region: EP SC Rgnl Off Harrisburg
Municipality: Chambersburg Boro
Facility Id: 593506
Facility Type: Underground Storage Tank Containing Petroleum
Facility Status: Inactive
Status Date: 08/22/2005
Confirmed Date: 08/05/1989
Program Other Id: 28-05250
Client: MCCLEARY OIL CO INC
Incident Id: 12514
Incident Desc: MCCLEARY OIL tanks 4 and 5
Suspect Date: Not reported
Source Of Notification: Not reported
Release Discovered: Not reported
Source Cause Of Release: Not reported
Tank: Not reported
Impact Desc: Soil
Substance: Not reported
CAS RN: Not reported
Chemical: Not reported
Comments: Corrective Action/Tank Closure requirements remain outstanding for incidents in Inactive status.
Horizontal Ref Datum: WGS84
Altitude Datum: Not reported
Latitude: 39.939172
Longitude: -77.661309

ARCHIVE UST:

Name: MCCLEARY OIL
Address: 19 W KING ST
City,State,Zip: CHAMBERSBURG 17201-1539
Facility Id: 28-05250
Site ID: 575013
Municipality: Chambersburg Boro
Client Date: 190168
Owner Id: Not reported
Owner Name: MCCLEARY OIL CO INC
Owner Address: 19 W KING ST
Owner Address 2: Not reported
Owner City,St,Zip: CHAMBERSBURG, PA 17201
Owner Phone: Not reported
Owner County Code: Not reported
Resp Party Name: MCCLEARY OIL CO INC
RP Address: 19 W KING ST
RP Address 2: Not reported
RP City,St,Zip: CHAMBERSBURG, PA 17201-1539

Map ID
Direction
Distance
Elevation

MAP FINDINGS

Site

Database(s)

EDR ID Number
EPA ID Number

MCCLEARY OIL (Continued)

U003217410

Region Code Name: Not reported
Regulated Expire Date: Not reported

Tank Sequence #: 001
Tank Id: 648312
Status: Removed
Status Code End Date: Not reported
Capacity: 6000
Substance: GAS
Tank Substance End Date: Not reported
Install Date: 05/01/1985
Tank Code: UST
Inspection Code: Not reported
Last Inspection: Not reported
Substance Type: Not reported
CASRN for Hazardous Substances: 190168
Chemical Name: MCCLEARY OIL CO INC
Other Information Regarding The Tank Substance: Not reported
Undeliverable Address Ind.: N
Contact Name: UNKNOWN
Company: Not reported

Tank Sequence #: 002
Tank Id: 648313
Status: Removed
Status Code End Date: Not reported
Capacity: 6000
Substance: GAS
Tank Substance End Date: Not reported
Install Date: 05/01/1985
Tank Code: UST
Inspection Code: Not reported
Last Inspection: Not reported
Substance Type: Not reported
CASRN for Hazardous Substances: 190168
Chemical Name: MCCLEARY OIL CO INC
Other Information Regarding The Tank Substance: Not reported
Undeliverable Address Ind.: N
Contact Name: UNKNOWN
Company: Not reported

Tank Sequence #: 003
Tank Id: 648314
Status: Removed
Status Code End Date: Not reported
Capacity: 4000
Substance: GAS
Tank Substance End Date: Not reported
Install Date: 05/01/1985
Tank Code: UST
Inspection Code: Not reported
Last Inspection: Not reported
Substance Type: Not reported
CASRN for Hazardous Substances: 190168
Chemical Name: MCCLEARY OIL CO INC

Map ID
Direction
Distance
Elevation

MAP FINDINGS

Site

Database(s)

EDR ID Number
EPA ID Number

MCCLEARY OIL (Continued)

U003217410

Other Information Regarding The Tank Substance: Not reported
Undeliverable Address Ind.: N
Contact Name: UNKNOWN
Company: Not reported

Tank Sequence #: 004
Tank Id: 648315
Status: Closed Without a Permit
Status Code End Date: Not reported
Capacity: 3000
Substance: DIESL
Tank Substance End Date: Not reported
Install Date: 05/01/1985
Tank Code: UST
Inspection Code: Not reported
Last Inspection: Not reported
Substance Type: Not reported
CASRN for Hazardous Substances: 190168
Chemical Name: MCCLEARY OIL CO INC
Other Information Regarding The Tank Substance: Not reported
Undeliverable Address Ind.: N
Contact Name: UNKNOWN
Company: Not reported

Tank Sequence #: 005
Tank Id: 648316
Status: Closed Without a Permit
Status Code End Date: Not reported
Capacity: 3000
Substance: KERO
Tank Substance End Date: Not reported
Install Date: 05/01/1985
Tank Code: UST
Inspection Code: Not reported
Last Inspection: Not reported
Substance Type: Not reported
CASRN for Hazardous Substances: 190168
Chemical Name: MCCLEARY OIL CO INC
Other Information Regarding The Tank Substance: Not reported
Undeliverable Address Ind.: N
Contact Name: UNKNOWN
Company: Not reported

ACT 2-DEED:

Region: 4300
Municipality: Hamilton
Site Size: Not reported
Cleanup Standard: Site Specific
Cleanup Indicator: Not reported
Response Date: 8/30/2006
Category Description: Not reported
Land Designation Code: Not reported

Map ID
Direction
Distance
Elevation

MAP FINDINGS

Site

Database(s)

EDR ID Number
EPA ID Number

AK137 **MCCLEARY OIL COMPANY, INC.**
NW **19 WEST KING STREET**
1/8-1/4 **CHAMBERSBURG, PA 17201**
0.177 mi.
937 ft. **Site 2 of 2 in cluster AK**

MD AST **A100472144**
 N/A

Actual:
611 ft.

AST:

Focus Map:
5

Facility Id: 2013-OPV-2498
Name: MCCLEARY OIL COMPANY, INC.
Address: 19 WEST KING STREET
City,State,Zip: CHAMBERSBURG, PA 17201
Bill Name: Mccleary Oil Company, Inc.
Bill Addr: Not reported
Bill Addr2: Not reported
Bill City/State/Zip: Not reported
Bill Phone: Not reported
Owner: Not reported
Owner Address: Not reported
Owner Address2: Not reported
Owner City State Zip: Not reported

Tanks:

Tank ID: Not reported
Capacity: Not reported
Product: Not reported
AI ID: 37962
Permit Type: Oil Operations - Delivery
Product Description: Not reported
Owner Phone: Not reported
Start Date: 08/07/2003
End Date: 08/07/2008
Permit Status: History

Name: MCCLEARY OIL COMPANY, INC.
Address: 19 WEST KING STREET
City,State,Zip: CHAMBERSBURG, PA 17201

Tank ID: Not reported
Capacity: Not reported
Product: Not reported
AI ID: 37962
Permit Type: Oil Operations - Delivery
Product Description: Not reported
Owner Phone: Not reported
Start Date: 03/28/2013
End Date: 03/28/2018
Permit Status: History

Name: MCCLEARY OIL COMPANY, INC.
Address: 19 WEST KING STREET
City,State,Zip: CHAMBERSBURG, PA 17201

Tank ID: Not reported
Capacity: Not reported
Product: Not reported
AI ID: 37962
Permit Type: Oil Operations
Product Description: Not reported
Owner Phone: Not reported

Map ID
Direction
Distance
Elevation

MAP FINDINGS

Site

Database(s)

EDR ID Number
EPA ID Number

MCCLEARY OIL COMPANY, INC. (Continued)

A100472144

Start Date: 07/16/2008
End Date: 03/27/2013
Permit Status: History

AL138 KNOUSE FOODS COOPERATIVE INC
SSE 421 GRANT ST
1/8-1/4 CHAMBERSBURG, PA 17201
0.177 mi.
937 ft. Site 1 of 3 in cluster AL

RCRA-SQG 1000427841
PA AST PAD003022639
ICIS
US AIRS

Actual:
620 ft.

Focus Map:
5

RCRA Listings:

Date Form Received by Agency: 20170920
Handler Name: Knouse Foods Cooperative Inc
Handler Address: 421 GRANT ST
Handler City,State,Zip: CHAMBERSBURG, PA 17201-1631
EPA ID: PAD003022639
Contact Name: Not reported
Contact Address: Not reported
Contact City,State,Zip: Not reported
Contact Telephone: Not reported
Contact Fax: Not reported
Contact Email: Not reported
Contact Title: Not reported
EPA Region: 03
Land Type: Other
Federal Waste Generator Description: Small Quantity Generator
Non-Notifier: Not reported
Biennial Report Cycle: Not reported
Accessibility: Not reported
Active Site Indicator: Handler Activities
State District Owner: Pa
State District: 3
Mailing Address: Not reported
Mailing City,State,Zip: Not reported
Owner Name: Not reported
Owner Type: Not reported
Operator Name: Not reported
Operator Type: Not reported
Short-Term Generator Activity: No
Importer Activity: No
Mixed Waste Generator: No
Transporter Activity: No
Transfer Facility Activity: No
Recycler Activity with Storage: No
Small Quantity On-Site Burner Exemption: No
Smelting Melting and Refining Furnace Exemption: No
Underground Injection Control: No
Off-Site Waste Receipt: No
Universal Waste Indicator: No
Universal Waste Destination Facility: No
Federal Universal Waste: No
Active Site State-Reg Handler: ---
Federal Facility Indicator: Not reported
Hazardous Secondary Material Indicator: NN
Sub-Part K Indicator: Not reported
2018 GPRA Permit Baseline: Not on the Baseline
2018 GPRA Renewals Baseline: Not on the Baseline
202 GPRA Corrective Action Baseline: No

Map ID
Direction
Distance
Elevation

MAP FINDINGS

Site

Database(s)

EDR ID Number
EPA ID Number

KNOUSE FOODS COOPERATIVE INC (Continued)

1000427841

Subject to Corrective Action Universe:	No
Non-TSDFs Where RCRA CA has Been Imposed Universe:	No
Corrective Action Priority Ranking:	No NCAPS ranking
Environmental Control Indicator:	No
Institutional Control Indicator:	No
Human Exposure Controls Indicator:	N/A
Groundwater Controls Indicator:	N/A
Significant Non-Complier Universe:	No
Unaddressed Significant Non-Complier Universe:	No
Addressed Significant Non-Complier Universe:	No
Significant Non-Complier With a Compliance Schedule Universe:	No
Financial Assurance Required:	Not reported
Handler Date of Last Change:	20170925
Recognized Trader-Importer:	No
Recognized Trader-Exporter:	No
Importer of Spent Lead Acid Batteries:	No
Exporter of Spent Lead Acid Batteries:	No
Recycler Activity Without Storage:	Not reported
Manifest Broker:	Not reported
Sub-Part P Indicator:	No

Hazardous Waste Summary:

Waste Code:	D001
Waste Description:	Ignitable Waste

Waste Code:	D007
Waste Description:	Chromium

Waste Code:	D035
Waste Description:	Methyl Ethyl Ketone

Waste Code:	F002
Waste Description:	The Following Spent Halogenated Solvents: Tetrachloroethylene, Methylene Chloride, Trichloroethylene, 1,1,1-Trichloroethane, Chlorobenzene, 1,1,2-Trichloro-1,2,2-Trifluoroethane, Ortho-Dichlorobenzene, Trichlorofluoromethane, And 1,1,2, Trichloroethane; All Spent Solvent Mixtures/Blends Containing, Before Use, A Total Of Ten Percent Or More (By Volume) Of One Or More Of The Above Halogenated Solvents Or Those Solvents Listed In F001, F004, And F005; And Still Bottoms From The Recovery Of These Spent Solvents And Spent Solvent Mixtures.

Handler - Owner Operator:

Owner/Operator Indicator:	Operator
Owner/Operator Name:	OPERNAME
Legal Status:	Private
Date Became Current:	Not reported
Date Ended Current:	Not reported
Owner/Operator Address:	OPERSTREET
Owner/Operator City,State,Zip:	OPERCITY, AK 99999
Owner/Operator Telephone:	215-555-1212
Owner/Operator Telephone Ext:	Not reported
Owner/Operator Fax:	Not reported
Owner/Operator Email:	Not reported

Map ID
Direction
Distance
Elevation

MAP FINDINGS

Site

Database(s)

EDR ID Number
EPA ID Number

KNOUSE FOODS COOPERATIVE INC (Continued)

1000427841

Owner/Operator Indicator: Owner
Owner/Operator Name: KNOUSE FOODS COOP INC
Legal Status: Private
Date Became Current: Not reported
Date Ended Current: Not reported
Owner/Operator Address: OWNERSTREET
Owner/Operator City,State,Zip: OWNERCITY, AK 99999
Owner/Operator Telephone: 215-555-1212
Owner/Operator Telephone Ext: Not reported
Owner/Operator Fax: Not reported
Owner/Operator Email: Not reported

Historic Generators:

Receive Date: 20170920
Handler Name: KNOUSE FOODS COOPERATIVE INC
Federal Waste Generator Description: Small Quantity Generator
State District Owner: Pa
Large Quantity Handler of Universal Waste: No
Recognized Trader Importer: No
Recognized Trader Exporter: No
Spent Lead Acid Battery Importer: No
Spent Lead Acid Battery Exporter: No
Current Record: Yes
Non Storage Recycler Activity: Not reported
Electronic Manifest Broker: Not reported

Receive Date: 19891222
Handler Name: KNOUSE FOODS COOPERATIVE INC
Federal Waste Generator Description: Small Quantity Generator
State District Owner: Pa
Large Quantity Handler of Universal Waste: No
Recognized Trader Importer: No
Recognized Trader Exporter: No
Spent Lead Acid Battery Importer: No
Spent Lead Acid Battery Exporter: No
Current Record: No
Non Storage Recycler Activity: Not reported
Electronic Manifest Broker: Not reported

List of NAICS Codes and Descriptions:

NAICS Codes: No NAICS Codes Found

Has the Facility Received Notices of Violations:

Found Violation: Yes
Agency Which Determined Violation: State
Violation Short Description: Universal Waste - Small Quantity Handlers
Date Violation was Determined: 20180216
Actual Return to Compliance Date: 20180323
Return to Compliance Qualifier: Documented
Violation Responsible Agency: State
Scheduled Compliance Date: Not reported
Enforcement Identifier: Not reported
Date of Enforcement Action: Not reported
Enforcement Responsible Agency: Not reported
Enforcement Docket Number: Not reported
Enforcement Attorney: Not reported

Map ID
Direction
Distance
Elevation

MAP FINDINGS

Site

Database(s)

EDR ID Number
EPA ID Number

KNOUSE FOODS COOPERATIVE INC (Continued)

1000427841

Corrective Action Component:	Not reported
Appeal Initiated Date:	Not reported
Appeal Resolution Date:	Not reported
Disposition Status Date:	Not reported
Disposition Status:	Not reported
Disposition Status Description:	Not reported
Consent/Final Order Sequence Number	Not reported
Consent/Final Order Respondent Name:	Not reported
Consent/Final Order Lead Agency:	Not reported
Enforcement Type:	Not reported
Enforcement Responsible Person:	Not reported
Enforcement Responsible Sub-Organization:	Not reported
SEP Sequence Number:	Not reported
SEP Expenditure Amount:	Not reported
SEP Scheduled Completion Date:	Not reported
SEP Actual Date:	Not reported
SEP Defaulted Date:	Not reported
SEP Type:	Not reported
SEP Type Description:	Not reported
Proposed Amount:	Not reported
Final Monetary Amount:	Not reported
Paid Amount:	Not reported
Final Count:	Not reported
Final Amount:	Not reported
Found Violation:	Yes
Agency Which Determined Violation:	State
Violation Short Description:	Universal Waste - Small Quantity Handlers
Date Violation was Determined:	20180216
Actual Return to Compliance Date:	20180323
Return to Compliance Qualifier:	Documented
Violation Responsible Agency:	State
Scheduled Compliance Date:	Not reported
Enforcement Identifier:	Not reported
Date of Enforcement Action:	Not reported
Enforcement Responsible Agency:	Not reported
Enforcement Docket Number:	Not reported
Enforcement Attorney:	Not reported
Corrective Action Component:	Not reported
Appeal Initiated Date:	Not reported
Appeal Resolution Date:	Not reported
Disposition Status Date:	Not reported
Disposition Status:	Not reported
Disposition Status Description:	Not reported
Consent/Final Order Sequence Number	Not reported
Consent/Final Order Respondent Name:	Not reported
Consent/Final Order Lead Agency:	Not reported
Enforcement Type:	Not reported
Enforcement Responsible Person:	Not reported
Enforcement Responsible Sub-Organization:	Not reported
SEP Sequence Number:	Not reported
SEP Expenditure Amount:	Not reported
SEP Scheduled Completion Date:	Not reported
SEP Actual Date:	Not reported
SEP Defaulted Date:	Not reported
SEP Type:	Not reported
SEP Type Description:	Not reported

Map ID
Direction
Distance
Elevation

MAP FINDINGS

Site

Database(s)

EDR ID Number
EPA ID Number

KNOUSE FOODS COOPERATIVE INC (Continued)

1000427841

Proposed Amount: Not reported
Final Monetary Amount: Not reported
Paid Amount: Not reported
Final Count: Not reported
Final Amount: Not reported

Found Violation: No
Agency Which Determined Violation: Not reported
Violation Short Description: Not reported
Date Violation was Determined: Not reported
Actual Return to Compliance Date: Not reported
Return to Compliance Qualifier: Not reported
Violation Responsible Agency: Not reported
Scheduled Compliance Date: Not reported
Enforcement Identifier: Not reported
Date of Enforcement Action: Not reported
Enforcement Responsible Agency: Not reported
Enforcement Docket Number: Not reported
Enforcement Attorney: Not reported
Corrective Action Component: Not reported
Appeal Initiated Date: Not reported
Appeal Resolution Date: Not reported
Disposition Status Date: Not reported
Disposition Status: Not reported
Disposition Status Description: Not reported
Consent/Final Order Sequence Number: Not reported
Consent/Final Order Respondent Name: Not reported
Consent/Final Order Lead Agency: Not reported
Enforcement Type: Not reported
Enforcement Responsible Person: Not reported
Enforcement Responsible Sub-Organization: Not reported
SEP Sequence Number: Not reported
SEP Expenditure Amount: Not reported
SEP Scheduled Completion Date: Not reported
SEP Actual Date: Not reported
SEP Defaulted Date: Not reported
SEP Type: Not reported
SEP Type Description: Not reported
Proposed Amount: Not reported
Final Monetary Amount: Not reported
Paid Amount: Not reported
Final Count: Not reported
Final Amount: Not reported

Found Violation: No
Agency Which Determined Violation: Not reported
Violation Short Description: Not reported
Date Violation was Determined: Not reported
Actual Return to Compliance Date: Not reported
Return to Compliance Qualifier: Not reported
Violation Responsible Agency: Not reported
Scheduled Compliance Date: Not reported
Enforcement Identifier: Not reported
Date of Enforcement Action: Not reported
Enforcement Responsible Agency: Not reported
Enforcement Docket Number: Not reported
Enforcement Attorney: Not reported

Map ID
Direction
Distance
Elevation

MAP FINDINGS

Site

Database(s)

EDR ID Number
EPA ID Number

KNOUSE FOODS COOPERATIVE INC (Continued)

1000427841

Corrective Action Component:	Not reported
Appeal Initiated Date:	Not reported
Appeal Resolution Date:	Not reported
Disposition Status Date:	Not reported
Disposition Status:	Not reported
Disposition Status Description:	Not reported
Consent/Final Order Sequence Number	Not reported
Consent/Final Order Respondent Name:	Not reported
Consent/Final Order Lead Agency:	Not reported
Enforcement Type:	Not reported
Enforcement Responsible Person:	Not reported
Enforcement Responsible Sub-Organization:	Not reported
SEP Sequence Number:	Not reported
SEP Expenditure Amount:	Not reported
SEP Scheduled Completion Date:	Not reported
SEP Actual Date:	Not reported
SEP Defaulted Date:	Not reported
SEP Type:	Not reported
SEP Type Description:	Not reported
Proposed Amount:	Not reported
Final Monetary Amount:	Not reported
Paid Amount:	Not reported
Final Count:	Not reported
Final Amount:	Not reported

Evaluation Action Summary:

Evaluation Date:	20180216
Evaluation Responsible Agency:	State
Found Violation:	Yes
Evaluation Type Description:	COMPLIANCE EVALUATION INSPECTION ON-SITE
Evaluation Responsible Person Identifier:	BNW
Evaluation Responsible Sub-Organization:	WM
Actual Return to Compliance Date:	20180323
Scheduled Compliance Date:	Not reported
Date of Request:	Not reported
Date Response Received:	Not reported
Request Agency:	Not reported
Former Citation:	Not reported

Evaluation Date:	20180216
Evaluation Responsible Agency:	State
Found Violation:	Yes
Evaluation Type Description:	COMPLIANCE EVALUATION INSPECTION ON-SITE
Evaluation Responsible Person Identifier:	BNW
Evaluation Responsible Sub-Organization:	WM
Actual Return to Compliance Date:	20180323
Scheduled Compliance Date:	Not reported
Date of Request:	Not reported
Date Response Received:	Not reported
Request Agency:	Not reported
Former Citation:	Not reported

Evaluation Date:	20180323
Evaluation Responsible Agency:	State
Found Violation:	No
Evaluation Type Description:	FOLLOW-UP INSPECTION
Evaluation Responsible Person Identifier:	BNW

Map ID
Direction
Distance
Elevation

MAP FINDINGS

Site

Database(s)

EDR ID Number
EPA ID Number

KNOUSE FOODS COOPERATIVE INC (Continued)

1000427841

Evaluation Responsible Sub-Organization:	WM
Actual Return to Compliance Date:	Not reported
Scheduled Compliance Date:	Not reported
Date of Request:	Not reported
Date Response Received:	Not reported
Request Agency:	Not reported
Former Citation:	Not reported
Evaluation Date:	20180323
Evaluation Responsible Agency:	State
Found Violation:	No
Evaluation Type Description:	FOLLOW-UP INSPECTION
Evaluation Responsible Person Identifier:	BNW
Evaluation Responsible Sub-Organization:	WM
Actual Return to Compliance Date:	Not reported
Scheduled Compliance Date:	Not reported
Date of Request:	Not reported
Date Response Received:	Not reported
Request Agency:	Not reported
Former Citation:	Not reported

AST:

Name:	KNOUSE FOODS
Address:	421 GRANT ST
City,State,Zip:	CHAMBERSBURG, PA 17201-1631
Site ID:	251143
Client Id:	80974
Other Id:	28-60674
Mailing Name:	KNOUSE FOODS COOP INC
Mailing Address:	800 PEACH GLEN IDAVILLE RD
Mailing Address:	Not reported
Mailing City,St,Zip:	PEACH GLEN, PA 17306-1199
Municipality:	Chambersburg
Region Name:	EP SC Rgnl Off Harrisburg

Tank Seq Num:	003A
Tank Status:	Currently In Use
Tank Capacity:	15000
Substance:	Other
Date Installed:	05/01/1992
Tank Code:	AST
Inspection Code:	In Service
Tank Last Inspected:	07/12/2016
Registration Expiration Date:	06/04/2023
Decode for Tstatus:	Currently In Use
Decode for Substance:	Other

ICIS:

Enforcement Action ID:	PA000A0000E00000000172039
FRS ID:	110001061671
Action Name:	Not reported
Facility Name:	KNOUSE FOODS COOP INC/CHAMBERSBURG
Facility Address:	421 GRANT ST CHAMBERSBURG, PA 17201-1631
Enforcement Action Type:	Notice of Violation

Map ID
Direction
Distance
Elevation

MAP FINDINGS

Site

Database(s)

EDR ID Number
EPA ID Number

KNOUSE FOODS COOPERATIVE INC (Continued)

1000427841

Facility County: FRANKLIN
Program System Acronym: AIR
Enforcement Action Forum Desc: Administrative - Informal
EA Type Code: NOV
Facility SIC Code: 2033
Federal Facility ID: Not reported
Latitude in Decimal Degrees: 39.944365
Longitude in Decimal Degrees: -77.65577
Permit Type Desc: Not reported
Program System Acronym: PA000513218
Facility NAICS Code: 311421
Tribal Land Code: Not reported

Enforcement Action ID: PA000A0000E00000000045774
FRS ID: 110001061671
Action Name: Not reported
Facility Name: KNOUSE FOODS COOP INC/CHAMBERSBURG
Facility Address: 421 GRANT ST
CHAMBERSBURG, PA 17201-1631

Enforcement Action Type: Notice of Violation
Facility County: FRANKLIN
Program System Acronym: AIR
Enforcement Action Forum Desc: Administrative - Informal
EA Type Code: NOV
Facility SIC Code: 2033
Federal Facility ID: Not reported
Latitude in Decimal Degrees: 39.944365
Longitude in Decimal Degrees: -77.65577
Permit Type Desc: Not reported
Program System Acronym: PA000513218
Facility NAICS Code: 311421
Tribal Land Code: Not reported

Enforcement Action ID: PA000A0000E00000000045597
FRS ID: 110001061671
Action Name: Not reported
Facility Name: KNOUSE FOODS COOP INC/CHAMBERSBURG
Facility Address: 421 GRANT ST
CHAMBERSBURG, PA 17201-1631

Enforcement Action Type: Administrative Order
Facility County: FRANKLIN
Program System Acronym: AIR
Enforcement Action Forum Desc: Administrative - Formal
EA Type Code: SCAAAO
Facility SIC Code: 2033
Federal Facility ID: Not reported
Latitude in Decimal Degrees: 39.944365
Longitude in Decimal Degrees: -77.65577
Permit Type Desc: Not reported
Program System Acronym: PA000513218
Facility NAICS Code: 311421
Tribal Land Code: Not reported

US AIRS (AFS):
Region Code: 03
County Code: PA055

Map ID
Direction
Distance
Elevation

MAP FINDINGS

Site

Database(s)

EDR ID Number
EPA ID Number

KNOUSE FOODS COOPERATIVE INC (Continued)

1000427841

Programmatic ID: AIR PA000513218
Facility Registry ID: 110001061671
D and B Number: Not reported
Facility Site Name: KNOUSE FOODS COOP INC/CHAMBERSBURG
Primary SIC Code: 2033
NAICS Code: 311421
Default Air Classification Code: SMI
Facility Type of Ownership Code: COR
Air CMS Category Code: SMI
HPV Status: Not reported

US AIRS (AFS):

Region Code: 03
Programmatic ID: AIR PA000513218
Facility Registry ID: 110001061671
Air Operating Status Code: OPR
Default Air Classification Code: SMI

Air Program: State Implementation Plan for National Primary and Secondary Ambient Air Quality Standards
Activity Date: 2016-05-25 00:00:00
Activity Status Date: 2016-06-01 00:39:21
Activity Group: Compliance Monitoring
Activity Type: Inspection/Evaluation
Activity Status: Active

Air Program: MACT Standards (40 CFR Part 63)
Activity Date: 2016-05-25 00:00:00
Activity Status Date: 2016-06-01 00:39:21
Activity Group: Compliance Monitoring
Activity Type: Inspection/Evaluation
Activity Status: Active

Air Program: State Implementation Plan for National Primary and Secondary Ambient Air Quality Standards
Activity Date: 2015-03-03 00:00:00
Activity Status Date: 2016-02-12 17:14:08
Activity Group: Compliance Monitoring
Activity Type: Inspection/Evaluation
Activity Status: Active

Air Program: MACT Standards (40 CFR Part 63)
Activity Date: 2015-03-03 00:00:00
Activity Status Date: 2016-02-12 17:14:08
Activity Group: Compliance Monitoring
Activity Type: Inspection/Evaluation
Activity Status: Active

Air Program: State Implementation Plan for National Primary and Secondary Ambient Air Quality Standards
Activity Date: 2014-01-29 00:00:00
Activity Status Date: 2016-02-12 17:13:47
Activity Group: Compliance Monitoring
Activity Type: Inspection/Evaluation
Activity Status: Active

Air Program: MACT Standards (40 CFR Part 63)
Activity Date: 2014-01-29 00:00:00
Activity Status Date: 2016-02-12 17:13:47
Activity Group: Compliance Monitoring
Activity Type: Inspection/Evaluation

Map ID
Direction
Distance
Elevation

MAP FINDINGS

Site

Database(s)

EDR ID Number
EPA ID Number

KNOUSE FOODS COOPERATIVE INC (Continued)

1000427841

Activity Status:	Active
Air Program:	State Implementation Plan for National Primary and Secondary Ambient Air Quality Standards
Activity Date:	2012-12-12 00:00:00
Activity Status Date:	2016-02-12 17:13:24
Activity Group:	Compliance Monitoring
Activity Type:	Inspection/Evaluation
Activity Status:	Active
Air Program:	MACT Standards (40 CFR Part 63)
Activity Date:	2012-12-12 00:00:00
Activity Status Date:	2016-02-12 17:13:24
Activity Group:	Compliance Monitoring
Activity Type:	Inspection/Evaluation
Activity Status:	Active
Air Program:	State Implementation Plan for National Primary and Secondary Ambient Air Quality Standards
Activity Date:	2012-02-15 00:00:00
Activity Status Date:	2016-02-12 17:13:03
Activity Group:	Compliance Monitoring
Activity Type:	Inspection/Evaluation
Activity Status:	Active
Air Program:	MACT Standards (40 CFR Part 63)
Activity Date:	2012-02-15 00:00:00
Activity Status Date:	2016-02-12 17:13:03
Activity Group:	Compliance Monitoring
Activity Type:	Inspection/Evaluation
Activity Status:	Active
Air Program:	MACT Standards (40 CFR Part 63)
Activity Date:	2009-10-30 00:00:00
Activity Status Date:	2016-02-12 17:11:53
Activity Group:	Compliance Monitoring
Activity Type:	Inspection/Evaluation
Activity Status:	Active
Air Program:	State Implementation Plan for National Primary and Secondary Ambient Air Quality Standards
Activity Date:	2009-10-30 00:00:00
Activity Status Date:	2016-02-12 17:11:53
Activity Group:	Compliance Monitoring
Activity Type:	Inspection/Evaluation
Activity Status:	Active
Air Program:	MACT Standards (40 CFR Part 63)
Activity Date:	2007-11-08 00:00:00
Activity Status Date:	2016-02-12 17:10:29
Activity Group:	Compliance Monitoring
Activity Type:	Inspection/Evaluation
Activity Status:	Active
Air Program:	State Implementation Plan for National Primary and Secondary Ambient Air Quality Standards
Activity Date:	2007-11-08 00:00:00
Activity Status Date:	2016-02-12 17:10:29
Activity Group:	Compliance Monitoring
Activity Type:	Inspection/Evaluation
Activity Status:	Active

Map ID
Direction
Distance
Elevation

MAP FINDINGS

Site

Database(s)

EDR ID Number
EPA ID Number

KNOUSE FOODS COOPERATIVE INC (Continued)

1000427841

Air Program: State Implementation Plan for National Primary and Secondary Ambient Air Quality Standards
Activity Date: 2005-11-15 00:00:00
Activity Status Date: 2016-02-12 17:09:02
Activity Group: Compliance Monitoring
Activity Type: Inspection/Evaluation
Activity Status: Active

Air Program: MACT Standards (40 CFR Part 63)
Activity Date: 2005-11-15 00:00:00
Activity Status Date: 2016-02-12 17:09:02
Activity Group: Compliance Monitoring
Activity Type: Inspection/Evaluation
Activity Status: Active

Air Program: MACT Standards (40 CFR Part 63)
Activity Date: 2005-01-10 00:00:00
Activity Status Date: 2016-02-12 17:08:18
Activity Group: Compliance Monitoring
Activity Type: Inspection/Evaluation
Activity Status: Active

Air Program: State Implementation Plan for National Primary and Secondary Ambient Air Quality Standards
Activity Date: 2005-01-10 00:00:00
Activity Status Date: 2016-02-12 17:08:18
Activity Group: Compliance Monitoring
Activity Type: Inspection/Evaluation
Activity Status: Active

Air Program: MACT Standards (40 CFR Part 63)
Activity Date: 2004-10-19 00:00:00
Activity Status Date: 2004-10-19 00:00:00
Activity Group: Enforcement Action
Activity Type: Administrative - Informal
Activity Status: Achieved

Air Program: State Implementation Plan for National Primary and Secondary Ambient Air Quality Standards
Activity Date: 2004-10-19 00:00:00
Activity Status Date: 2004-10-19 00:00:00
Activity Group: Enforcement Action
Activity Type: Administrative - Informal
Activity Status: Achieved

Air Program: State Implementation Plan for National Primary and Secondary Ambient Air Quality Standards
Activity Date: 2004-09-23 00:00:00
Activity Status Date: 2016-02-12 17:08:03
Activity Group: Compliance Monitoring
Activity Type: Inspection/Evaluation
Activity Status: Active

Air Program: MACT Standards (40 CFR Part 63)
Activity Date: 2004-09-23 00:00:00
Activity Status Date: 2016-02-12 17:08:03
Activity Group: Compliance Monitoring
Activity Type: Inspection/Evaluation
Activity Status: Active

Air Program: MACT Standards (40 CFR Part 63)

Map ID
Direction
Distance
Elevation

MAP FINDINGS

Site

Database(s)

EDR ID Number
EPA ID Number

KNOUSE FOODS COOPERATIVE INC (Continued)

1000427841

Activity Date: 2003-11-26 00:00:00
Activity Status Date: 2016-02-12 17:07:21
Activity Group: Compliance Monitoring
Activity Type: Inspection/Evaluation
Activity Status: Active

Air Program: State Implementation Plan for National Primary and Secondary Ambient Air Quality Standards
Activity Date: 2003-11-26 00:00:00
Activity Status Date: 2016-02-12 17:07:21
Activity Group: Compliance Monitoring
Activity Type: Inspection/Evaluation
Activity Status: Active

Air Program: MACT Standards (40 CFR Part 63)
Activity Date: 2003-05-13 00:00:00
Activity Status Date: 2016-02-12 17:06:53
Activity Group: Compliance Monitoring
Activity Type: Inspection/Evaluation
Activity Status: Active

Air Program: State Implementation Plan for National Primary and Secondary Ambient Air Quality Standards
Activity Date: 2003-05-13 00:00:00
Activity Status Date: 2016-02-12 17:06:53
Activity Group: Compliance Monitoring
Activity Type: Inspection/Evaluation
Activity Status: Active

Air Program: State Implementation Plan for National Primary and Secondary Ambient Air Quality Standards
Activity Date: 2003-02-13 00:00:00
Activity Status Date: 2016-02-12 17:06:34
Activity Group: Compliance Monitoring
Activity Type: Inspection/Evaluation
Activity Status: Active

Air Program: MACT Standards (40 CFR Part 63)
Activity Date: 2003-02-13 00:00:00
Activity Status Date: 2016-02-12 17:06:34
Activity Group: Compliance Monitoring
Activity Type: Inspection/Evaluation
Activity Status: Active

Air Program: State Implementation Plan for National Primary and Secondary Ambient Air Quality Standards
Activity Date: 2002-02-04 00:00:00
Activity Status Date: 2016-02-12 17:05:38
Activity Group: Compliance Monitoring
Activity Type: Inspection/Evaluation
Activity Status: Active

Air Program: MACT Standards (40 CFR Part 63)
Activity Date: 2002-02-04 00:00:00
Activity Status Date: 2016-02-12 17:05:38
Activity Group: Compliance Monitoring
Activity Type: Inspection/Evaluation
Activity Status: Active

Air Program: State Implementation Plan for National Primary and Secondary Ambient Air Quality Standards
Activity Date: 2001-04-17 00:00:00

Map ID
Direction
Distance
Elevation

MAP FINDINGS

Site

Database(s)

EDR ID Number
EPA ID Number

KNOUSE FOODS COOPERATIVE INC (Continued)

1000427841

Activity Status Date: 2016-02-12 17:04:57
Activity Group: Compliance Monitoring
Activity Type: Inspection/Evaluation
Activity Status: Active

Air Program: MACT Standards (40 CFR Part 63)
Activity Date: 2001-04-17 00:00:00
Activity Status Date: 2016-02-12 17:04:57
Activity Group: Compliance Monitoring
Activity Type: Inspection/Evaluation
Activity Status: Active

Air Program: State Implementation Plan for National Primary and Secondary Ambient Air Quality Standards
Activity Date: 2001-01-08 00:00:00
Activity Status Date: 2016-02-12 17:04:44
Activity Group: Compliance Monitoring
Activity Type: Inspection/Evaluation
Activity Status: Active

Air Program: MACT Standards (40 CFR Part 63)
Activity Date: 2001-01-08 00:00:00
Activity Status Date: 2016-02-12 17:04:44
Activity Group: Compliance Monitoring
Activity Type: Inspection/Evaluation
Activity Status: Active

Air Program: MACT Standards (40 CFR Part 63)
Activity Date: 2000-03-13 00:00:00
Activity Status Date: 2016-02-12 17:03:59
Activity Group: Compliance Monitoring
Activity Type: Inspection/Evaluation
Activity Status: Active

Air Program: State Implementation Plan for National Primary and Secondary Ambient Air Quality Standards
Activity Date: 2000-03-13 00:00:00
Activity Status Date: 2016-02-12 17:03:59
Activity Group: Compliance Monitoring
Activity Type: Inspection/Evaluation
Activity Status: Active

Air Program: MACT Standards (40 CFR Part 63)
Activity Date: 1999-03-26 00:00:00
Activity Status Date: 1999-03-26 00:00:00
Activity Group: Enforcement Action
Activity Type: Administrative - Formal
Activity Status: Resolved

Air Program: State Implementation Plan for National Primary and Secondary Ambient Air Quality Standards
Activity Date: 1999-03-26 00:00:00
Activity Status Date: 1999-03-26 00:00:00
Activity Group: Enforcement Action
Activity Type: Administrative - Formal
Activity Status: Resolved

Air Program: MACT Standards (40 CFR Part 63)
Activity Date: 1999-01-26 00:00:00
Activity Status Date: 2016-02-12 17:02:53

Map ID
Direction
Distance
Elevation

MAP FINDINGS

Site

Database(s)

EDR ID Number
EPA ID Number

KNOUSE FOODS COOPERATIVE INC (Continued)

1000427841

Activity Group: Compliance Monitoring
Activity Type: Inspection/Evaluation
Activity Status: Active

Air Program: State Implementation Plan for National Primary and Secondary Ambient Air Quality Standards
Activity Date: 1999-01-26 00:00:00
Activity Status Date: 2016-02-12 17:02:53
Activity Group: Compliance Monitoring
Activity Type: Inspection/Evaluation
Activity Status: Active

Air Program: State Implementation Plan for National Primary and Secondary Ambient Air Quality Standards
Activity Date: 1998-08-27 00:00:00
Activity Status Date: 2016-02-12 17:02:46
Activity Group: Compliance Monitoring
Activity Type: Inspection/Evaluation
Activity Status: Active

Air Program: MACT Standards (40 CFR Part 63)
Activity Date: 1998-08-27 00:00:00
Activity Status Date: 2016-02-12 17:02:46
Activity Group: Compliance Monitoring
Activity Type: Inspection/Evaluation
Activity Status: Active

Air Program: MACT Standards (40 CFR Part 63)
Activity Date: 1998-06-04 00:00:00
Activity Status Date: 1998-06-04 00:00:00
Activity Group: Enforcement Action
Activity Type: Administrative - Informal
Activity Status: Achieved

Air Program: State Implementation Plan for National Primary and Secondary Ambient Air Quality Standards
Activity Date: 1998-06-04 00:00:00
Activity Status Date: 1998-06-04 00:00:00
Activity Group: Enforcement Action
Activity Type: Administrative - Informal
Activity Status: Achieved

Air Program: MACT Standards (40 CFR Part 63)
Activity Date: 1998-01-22 00:00:00
Activity Status Date: 2016-02-12 17:02:46
Activity Group: Compliance Monitoring
Activity Type: Inspection/Evaluation
Activity Status: Active

Air Program: State Implementation Plan for National Primary and Secondary Ambient Air Quality Standards
Activity Date: 1998-01-22 00:00:00
Activity Status Date: 2016-02-12 17:02:46
Activity Group: Compliance Monitoring
Activity Type: Inspection/Evaluation
Activity Status: Active

Map ID
Direction
Distance
Elevation

MAP FINDINGS

Site

Database(s)

EDR ID Number
EPA ID Number

AL139 **KNOUSE FOODS COOPERATIVE INC**
SSE **421 E GRANT ST**
1/8-1/4 **CHAMBERSBURG, PA 17201**
0.177 mi.
937 ft. **Site 2 of 3 in cluster AL**

PA MANIFEST **S111431072**
PA NPDES **N/A**

Actual:
620 ft.

Focus Map:
5

Manifest Details:

Year: 2012
Manifest Number: 004400573FLE
Manifest Type: TSD Copy
Generator EPA Id: PAD003022639
Generator Date: 01/09/2012
Mailing Address: Not reported
Mailing City,St,Zip: Not reported
Contact Name: Not reported
Contact Phone: 717-677-9115
TSD EPA Id: Not reported
TSD Date: Not reported
TSD Facility Name: SPRING GROVE RESOURCE RECOVERY
TSD Facility Address: 4879 SPRING GROVE AVE
TSD Facility City: CINCINNATI
TSD Facility State: OH
Facility Telephone: Not reported
Page Number: 1
Line Number: 1
Waste Number: D007
Container Number: 1
Container Type: Metal drums, barrels, kegs
Waste Quantity: 100
Unit: Pounds
Handling Code: Not reported
TSP EPA Id: OHD000816629
Date TSP Sig: Not reported

Year: 2012
Manifest Number: 005605850FLE
Manifest Type: TSD Copy
Generator EPA Id: PAD003022639
Generator Date: 08/06/2012
Mailing Address: Not reported
Mailing City,St,Zip: Not reported
Contact Name: Not reported
Contact Phone: 717-677-9115
TSD EPA Id: Not reported
TSD Date: Not reported
TSD Facility Name: SPRING GROVE RESOURCE RECOVERY
TSD Facility Address: 4879 SPRING GROVE AVE
TSD Facility City: CINCINNATI
TSD Facility State: OH
Facility Telephone: Not reported
Page Number: 1
Line Number: 1
Waste Number: D001
Container Number: 1
Container Type: Fiberboard or plastic drums, barrels, kegs
Waste Quantity: 2
Unit: Gallons (liquids only)
Handling Code: Not reported
TSP EPA Id: OHD000816629

Map ID
Direction
Distance
Elevation

MAP FINDINGS

Site

Database(s)

EDR ID Number
EPA ID Number

KNOUSE FOODS COOPERATIVE INC (Continued)

S111431072

Date TSP Sig:	Not reported
Year:	2012
Manifest Number:	004400573FLE
Manifest Type:	TSD Copy
Generator EPA Id:	PAD003022639
Generator Date:	01/09/2012
Mailing Address:	Not reported
Mailing City,St,Zip:	Not reported
Contact Name:	Not reported
Contact Phone:	717-677-9115
TSD EPA Id:	Not reported
TSD Date:	Not reported
TSD Facility Name:	SPRING GROVE RESOURCE RECOVERY
TSD Facility Address:	4879 SPRING GROVE AVE
TSD Facility City:	CINCINNATI
TSD Facility State:	OH
Facility Telephone:	Not reported
Page Number:	1
Line Number:	1
Waste Number:	D035
Container Number:	1
Container Type:	Metal drums, barrels, kegs
Waste Quantity:	100
Unit:	Pounds
Handling Code:	Not reported
TSP EPA Id:	OHD000816629
Date TSP Sig:	Not reported
Year:	2012
Manifest Number:	005605850FLE
Manifest Type:	TSD Copy
Generator EPA Id:	PAD003022639
Generator Date:	08/06/2012
Mailing Address:	Not reported
Mailing City,St,Zip:	Not reported
Contact Name:	Not reported
Contact Phone:	717-677-9115
TSD EPA Id:	Not reported
TSD Date:	Not reported
TSD Facility Name:	SPRING GROVE RESOURCE RECOVERY
TSD Facility Address:	4879 SPRING GROVE AVE
TSD Facility City:	CINCINNATI
TSD Facility State:	OH
Facility Telephone:	Not reported
Page Number:	1
Line Number:	1
Waste Number:	D007
Container Number:	1
Container Type:	Fiberboard or plastic drums, barrels, kegs
Waste Quantity:	2
Unit:	Gallons (liquids only)
Handling Code:	Not reported
TSP EPA Id:	OHD000816629
Date TSP Sig:	Not reported
Year:	2012

Map ID
Direction
Distance
Elevation

MAP FINDINGS

Site

Database(s)

EDR ID Number
EPA ID Number

KNOUSE FOODS COOPERATIVE INC (Continued)

S111431072

Manifest Number: 005605850FLE
Manifest Type: TSD Copy
Generator EPA Id: PAD003022639
Generator Date: 08/06/2012
Mailing Address: Not reported
Mailing City,St,Zip: Not reported
Contact Name: Not reported
Contact Phone: 717-677-9115
TSD EPA Id: Not reported
TSD Date: Not reported
TSD Facility Name: SPRING GROVE RESOURCE RECOVERY
TSD Facility Address: 4879 SPRING GROVE AVE
TSD Facility City: CINCINNATI
TSD Facility State: OH
Facility Telephone: Not reported
Page Number: 1
Line Number: 1
Waste Number: D035
Container Number: 1
Container Type: Fiberboard or plastic drums, barrels, kegs
Waste Quantity: 2
Unit: Gallons (liquids only)
Handling Code: Not reported
TSP EPA Id: OHD000816629
Date TSP Sig: Not reported

Year: 2012
Manifest Number: 004400573FLE
Manifest Type: TSD Copy
Generator EPA Id: PAD003022639
Generator Date: 01/09/2012
Mailing Address: Not reported
Mailing City,St,Zip: Not reported
Contact Name: Not reported
Contact Phone: 717-677-9115
TSD EPA Id: Not reported
TSD Date: Not reported
TSD Facility Name: SPRING GROVE RESOURCE RECOVERY
TSD Facility Address: 4879 SPRING GROVE AVE
TSD Facility City: CINCINNATI
TSD Facility State: OH
Facility Telephone: Not reported
Page Number: 1
Line Number: 1
Waste Number: D001
Container Number: 1
Container Type: Metal drums, barrels, kegs
Waste Quantity: 100
Unit: Pounds
Handling Code: Not reported
TSP EPA Id: OHD000816629
Date TSP Sig: Not reported

Year: 2011
Manifest Number: 000051382MWI
Manifest Type: TSD Copy
Generator EPA Id: PAD003022639

Map ID
Direction
Distance
Elevation

MAP FINDINGS

Site

Database(s)

EDR ID Number
EPA ID Number

KNOUSE FOODS COOPERATIVE INC (Continued)

S111431072

Generator Date: 01/03/2011
Mailing Address: Not reported
Mailing City,St,Zip: Not reported
Contact Name: Not reported
Contact Phone: 717-677-9115
TSD EPA Id: OHD000816629
TSD Date: Not reported
TSD Facility Name: SPRING GROVE RESOURCE RECOVERY
TSD Facility Address: 4879 SPRING GROVE AVE
TSD Facility City: CINCINNATI
TSD Facility State: OH
Facility Telephone: Not reported
Page Number: 1
Line Number: 1
Waste Number: D001
Container Number: 1
Container Type: Fiberboard or plastic drums, barrels, kegs
Waste Quantity: 30
Unit: Pounds
Handling Code: Not reported
TSP EPA Id: Not reported
Date TSP Sig: Not reported

Year: 2011
Manifest Number: 000051382MWI
Manifest Type: TSD Copy
Generator EPA Id: PAD003022639
Generator Date: 01/03/2011
Mailing Address: Not reported
Mailing City,St,Zip: Not reported
Contact Name: Not reported
Contact Phone: 717-677-9115
TSD EPA Id: OHD000816629
TSD Date: Not reported
TSD Facility Name: SPRING GROVE RESOURCE RECOVERY
TSD Facility Address: 4879 SPRING GROVE AVE
TSD Facility City: CINCINNATI
TSD Facility State: OH
Facility Telephone: Not reported
Page Number: 1
Line Number: 1
Waste Number: D035
Container Number: 1
Container Type: Fiberboard or plastic drums, barrels, kegs
Waste Quantity: 30
Unit: Pounds
Handling Code: Not reported
TSP EPA Id: Not reported
Date TSP Sig: Not reported

Year: 2011
Manifest Number: 004455548FLE
Manifest Type: TSD Copy
Generator EPA Id: PAD003022639
Generator Date: 07/11/2011
Mailing Address: Not reported
Mailing City,St,Zip: Not reported

Map ID
Direction
Distance
Elevation

MAP FINDINGS

Site

Database(s)

EDR ID Number
EPA ID Number

KNOUSE FOODS COOPERATIVE INC (Continued)

S111431072

Contact Name: Not reported
Contact Phone: 717-677-9115
TSD EPA Id: OHD000816629
TSD Date: Not reported
TSD Facility Name: SPRING GROVE RESOURCE RECOVERY
TSD Facility Address: 4879 SPRING GROVE AVE
TSD Facility City: CINCINNATI
TSD Facility State: OH
Facility Telephone: Not reported
Page Number: 1
Line Number: 1
Waste Number: D035
Container Number: 1
Container Type: Fiberboard or plastic drums, barrels, kegs
Waste Quantity: 75
Unit: Pounds
Handling Code: Not reported
TSP EPA Id: Not reported
Date TSP Sig: Not reported

Year: 2011
Manifest Number: 000051382MWI
Manifest Type: TSD Copy
Generator EPA Id: PAD003022639
Generator Date: 01/03/2011
Mailing Address: Not reported
Mailing City,St,Zip: Not reported
Contact Name: Not reported
Contact Phone: 717-677-9115
TSD EPA Id: OHD000816629
TSD Date: Not reported
TSD Facility Name: SPRING GROVE RESOURCE RECOVERY
TSD Facility Address: 4879 SPRING GROVE AVE
TSD Facility City: CINCINNATI
TSD Facility State: OH
Facility Telephone: Not reported
Page Number: 1
Line Number: 1
Waste Number: D007
Container Number: 1
Container Type: Fiberboard or plastic drums, barrels, kegs
Waste Quantity: 30
Unit: Pounds
Handling Code: Not reported
TSP EPA Id: Not reported
Date TSP Sig: Not reported

[Click this hyperlink](#) while viewing on your computer to access
8 additional PA_MANIFEST: record(s) in the EDR Site Report.

NPDES:

Name: KNOUSE FOODS CHAMBERSBURG FRUIT PROC
Address: 421 GRANT ST
City,State,Zip: CHAMBERSBURG, PA 17201-1631
Facility ID: 820262
Permit Number: PAG033564
Permit Name: KNOUSE FOODS COOP INC

Map ID
Direction
Distance
Elevation

MAP FINDINGS

Site

Database(s)

EDR ID Number
EPA ID Number

KNOUSE FOODS COOPERATIVE INC (Continued)

S111431072

Effective Date: 09/01/2017
Expiration Date: Not reported
Receiving Waters: UNT To Falling Spring Branch
Current Major Minor Status: MINOR
Total App. Design Flow (MGD): Not reported
Cognizant Official: ANTHONY W BRETZMAN
Cognizant Official Telephone: (717) 677-9115
Permit Street Address: PO BOX 807
Permit City/State/Zip: BIGLERVILLE, PA 17307-0807
Municipality: Chambersburg Boro
Client ID: 80974
Joint Permittee: No
Facility Kind: Stormwater-Industrial
Fee Category: PAG-03 Stormwater Assoc with IW
Status: Active
Region: SCRO
Latest Permit Issuance Date: 08/21/2017
Primary SIC Code: 2033
Additional SIC Code: Not reported
Contact: LISA VAUGHN
Contact Telephone: (717) 263-9177
Contact Email: lvaughn@knouse.com

AL140 KNOUSE FOODS COOPERATIVE INC - CHAMBERSBURG PLT
SSE 421 E GRANT ST
1/8-1/4 CHAMBERSBURG, PA 17201
0.177 mi.
937 ft. Site 3 of 3 in cluster AL

PA MANIFEST S116737917
N/A

Actual: Manifest Details:
620 ft. Year: 2018
Focus Map: Manifest Number: 011690523FLE
5 Manifest Type: TSD Copy
Generator EPA Id: PAD003022639
Generator Date: 02/27/2018
Mailing Address: Not reported
Mailing City,St,Zip: Not reported
Contact Name: Not reported
Contact Phone: 717-677-9115
TSD EPA Id: Not reported
TSD Date: Not reported
TSD Facility Name: Clean Harbors El Dorado LLC
TSD Facility Address: 309 American Circle
TSD Facility City: El Dorado
TSD Facility State: AR
Facility Telephone: Not reported
Page Number: 1
Line Number: 1
Waste Number: D035
Container Number: 2
Container Type: Fiberboard or plastic drums, barrels, kegs
Waste Quantity: 100
Unit: Pounds
Handling Code: Not reported
TSP EPA Id: ARD069748192
Date TSP Sig: Not reported

Year: 2018

Map ID
Direction
Distance
Elevation

MAP FINDINGS

Site

Database(s)

EDR ID Number
EPA ID Number

KNOUSE FOODS COOPERATIVE INC - CHAMBERSBURG PLT (Continued)

S116737917

Manifest Number: 011690523FLE
Manifest Type: TSD Copy
Generator EPA Id: PAD003022639
Generator Date: 02/27/2018
Mailing Address: Not reported
Mailing City,St,Zip: Not reported
Contact Name: Not reported
Contact Phone: 717-677-9115
TSD EPA Id: Not reported
TSD Date: Not reported
TSD Facility Name: Clean Harbors El Dorado LLC
TSD Facility Address: 309 American Circle
TSD Facility City: El Dorado
TSD Facility State: AR
Facility Telephone: Not reported
Page Number: 1
Line Number: 1
Waste Number: F003
Container Number: 2
Container Type: Fiberboard or plastic drums, barrels, kegs
Waste Quantity: 100
Unit: Pounds
Handling Code: Not reported
TSP EPA Id: ARD069748192
Date TSP Sig: Not reported

Year: 2018
Manifest Number: 011690523FLE
Manifest Type: TSD Copy
Generator EPA Id: PAD003022639
Generator Date: 02/27/2018
Mailing Address: Not reported
Mailing City,St,Zip: Not reported
Contact Name: Not reported
Contact Phone: 717-677-9115
TSD EPA Id: Not reported
TSD Date: Not reported
TSD Facility Name: Clean Harbors El Dorado LLC
TSD Facility Address: 309 American Circle
TSD Facility City: El Dorado
TSD Facility State: AR
Facility Telephone: Not reported
Page Number: 1
Line Number: 1
Waste Number: D007
Container Number: 2
Container Type: Fiberboard or plastic drums, barrels, kegs
Waste Quantity: 100
Unit: Pounds
Handling Code: Not reported
TSP EPA Id: ARD069748192
Date TSP Sig: Not reported

Year: 2018
Manifest Number: 011690523FLE
Manifest Type: TSD Copy
Generator EPA Id: PAD003022639

Map ID
Direction
Distance
Elevation

MAP FINDINGS

Site

Database(s)

EDR ID Number
EPA ID Number

KNOUSE FOODS COOPERATIVE INC - CHAMBERSBURG PLT (Continued)

S116737917

Generator Date: 02/27/2018
Mailing Address: Not reported
Mailing City,St,Zip: Not reported
Contact Name: Not reported
Contact Phone: 717-677-9115
TSD EPA Id: Not reported
TSD Date: Not reported
TSD Facility Name: Clean Harbors El Dorado LLC
TSD Facility Address: 309 American Circle
TSD Facility City: El Dorado
TSD Facility State: AR
Facility Telephone: Not reported
Page Number: 1
Line Number: 1
Waste Number: D001
Container Number: 2
Container Type: Fiberboard or plastic drums, barrels, kegs
Waste Quantity: 100
Unit: Pounds
Handling Code: Not reported
TSP EPA Id: ARD069748192
Date TSP Sig: Not reported

Year: 2013
Manifest Number: 005565839FLE
Manifest Type: TSD Copy
Generator EPA Id: PAD003022639
Generator Date: 02/04/2013
Mailing Address: Not reported
Mailing City,St,Zip: Not reported
Contact Name: Not reported
Contact Phone: 717-677-9115
TSD EPA Id: Not reported
TSD Date: Not reported
TSD Facility Name: Spring Grove Resource Recovery Inc
TSD Facility Address: 4879 Spring Grove Ave
TSD Facility City: Cincinnati
TSD Facility State: OH
Facility Telephone: Not reported
Page Number: 1
Line Number: 1
Waste Number: D035
Container Number: 1
Container Type: Fiberboard or plastic drums, barrels, kegs
Waste Quantity: 2
Unit: Gallons (liquids only)
Handling Code: Not reported
TSP EPA Id: OHD000816629
Date TSP Sig: Not reported

Year: 2013
Manifest Number: 005565839FLE
Manifest Type: TSD Copy
Generator EPA Id: PAD003022639
Generator Date: 02/04/2013
Mailing Address: Not reported
Mailing City,St,Zip: Not reported

Map ID
Direction
Distance
Elevation

MAP FINDINGS

Site

Database(s)

EDR ID Number
EPA ID Number

KNOUSE FOODS COOPERATIVE INC - CHAMBERSBURG PLT (Continued)

S116737917

Contact Name: Not reported
Contact Phone: 717-677-9115
TSD EPA Id: Not reported
TSD Date: Not reported
TSD Facility Name: Spring Grove Resource Recovery Inc
TSD Facility Address: 4879 Spring Grove Ave
TSD Facility City: Cincinnati
TSD Facility State: OH
Facility Telephone: Not reported
Page Number: 1
Line Number: 1
Waste Number: D001
Container Number: 1
Container Type: Fiberboard or plastic drums, barrels, kegs
Waste Quantity: 2
Unit: Gallons (liquids only)
Handling Code: Not reported
TSP EPA Id: OHD000816629
Date TSP Sig: Not reported

Year: 2013
Manifest Number: 005565839FLE
Manifest Type: TSD Copy
Generator EPA Id: PAD003022639
Generator Date: 02/04/2013
Mailing Address: Not reported
Mailing City,St,Zip: Not reported
Contact Name: Not reported
Contact Phone: 717-677-9115
TSD EPA Id: Not reported
TSD Date: Not reported
TSD Facility Name: Spring Grove Resource Recovery Inc
TSD Facility Address: 4879 Spring Grove Ave
TSD Facility City: Cincinnati
TSD Facility State: OH
Facility Telephone: Not reported
Page Number: 1
Line Number: 1
Waste Number: D007
Container Number: 1
Container Type: Fiberboard or plastic drums, barrels, kegs
Waste Quantity: 2
Unit: Gallons (liquids only)
Handling Code: Not reported
TSP EPA Id: OHD000816629
Date TSP Sig: Not reported

141
ESE
1/8-1/4
0.181 mi.
954 ft.

FOURTH STREET SHOP
140 S 4TH ST
CHAMBERSBURG, PA 17201

PA ARCHIVE UST S119700524
N/A

Actual:
631 ft.
Focus Map:
5

ARCHIVE UST:
Name: FOURTH STREET SHOP
Address: 140 S 4TH ST
City,State,Zip: CHAMBERSBURG 17201-2316
Facility Id: 28-62635

Map ID
Direction
Distance
Elevation

MAP FINDINGS

Site

Database(s)

EDR ID Number
EPA ID Number

FOURTH STREET SHOP (Continued)

S119700524

Site ID: 575296
Municipality: Chambersburg Boro
Client Date: 8156
Owner Id: Not reported
Owner Name: CHAMBERSBURG SCH DIST
Owner Address: 511 S 6TH ST
Owner Address 2: Not reported
Owner City,St,Zip: CHAMBERSBURG, PA 17201-3405
Owner Phone: Not reported
Owner County Code: Not reported
Resp Party Name: CHAMBERSBURG SCH DIST
RP Address: 511 S 6TH ST
RP Address 2: Not reported
RP City,St,Zip: CHAMBERSBURG, PA 17201-3405
Region Code Name: Not reported
Regulated Expire Date: Not reported

Tank Sequence #: 001
Tank Id: 649594
Status: Closed Without a Permit
Status Code End Date: Not reported
Capacity: 2000
Substance: HO
Tank Substance End Date: Not reported
Install Date: 01/01/1970
Tank Code: UST
Inspection Code: Not reported
Last Inspection: Not reported
Substance Type: Not reported
CASRN for Hazardous Substances: 8156
Chemical Name: CHAMBERSBURG SCH DIST
Other Information Regarding The Tank Substance: Not reported
Undeliverable Address Ind.: N
Contact Name: RICHARD BENDER
Company: Not reported

AM142 **ZEEKS FOOD & FUEL 3**
SSW **841 S MAIN ST**
1/8-1/4 **CHAMBERSBURG, PA 17201**
0.182 mi.
963 ft. **Site 1 of 2 in cluster AM**

PA LUST **S105862666**
N/A

Actual: **LUST:**
619 ft. Name: ZEEKS FOOD & FUEL 3
Address: 841 S MAIN ST
Focus Map: City,State,Zip: CHAMBERSBURG, PA 17201
5 Region: EP SC Rgnl Off Harrisburg
Municipality: Chambersburg Boro
Facility Id: 593499
Facility Type: Underground Storage Tank Containing Petroleum
Facility Status: **Cleanup Completed**
Status Date: 11/20/2003
Confirmed Date: 10/28/2002
Program Other Id: 28-04793
Client: ZEEKS UNLTD INC
Incident Id: 31067
Incident Desc: obvious contamination observed while excavating
Suspect Date: 10/28/2002

Map ID
Direction
Distance
Elevation

MAP FINDINGS

Site

Database(s)

EDR ID Number
EPA ID Number

ZEEKS FOOD & FUEL 3 (Continued)

S105862666

Source Of Notification: OWNER
Release Discovered: CLOS
Source Cause Of Release: TANK
Tank: 001, 002, 003, 004, 007, 008, 009
Impact Desc: Soil
Substance: Unleaded Gasoline
CAS RN: 71-43-2
Chemical: BENZENE
Comments: Not reported
Horizontal Ref Datum: WGS84
Altitude Datum: Not reported
Latitude: 39.924537
Longitude: -77.664452

AM143 **ZEEKS FOOD & FUEL 3**
SSW **841 S MAIN ST**
1/8-1/4 **CHAMBERSBURG, PA 17201**
0.182 mi.
963 ft. **Site 2 of 2 in cluster AM**

PA ARCHIVE UST **S111118448**
N/A

Actual: ARCHIVE UST:
619 ft. Name: ZEEKS FOOD & FUEL 3
Focus Map: Address: 841 S MAIN ST
5 City,State,Zip: CHAMBERSBURG 17201
 Facility Id: 28-04793
 Site ID: 575007
 Municipality: Chambersburg Boro
 Client Date: 185438
 Owner Id: Not reported
 Owner Name: ZEEKS UNLTD INC
 Owner Address: 451-6 RECKORD AVE
 Owner Address 2: Not reported
 Owner City,St,Zip: CASCADE, MD 21719
 Owner Phone: Not reported
 Owner County Code: Not reported
 Resp Party Name: ZEEKS UNLTD INC
 RP Address: 451 W RECKORD AVE APT 6
 RP Address 2: Not reported
 RP City,St,Zip: CASCADE, MD 21719-1609
 Region Code Name: Not reported
 Regulated Expire Date: Not reported

 Tank Sequence #: 001
 Tank Id: 648271
 Status: Removed
 Status Code End Date: Not reported
 Capacity: 4000
 Substance: GAS
 Tank Substance End Date: Not reported
 Install Date: 01/01/1977
 Tank Code: UST
 Inspection Code: Not reported
 Last Inspection: Not reported
 Substance Type: Not reported
 CASRN for Hazardous Substances: 185438
 Chemical Name: ZEEKS UNLTD INC
 Other Information Regarding The Tank Substance: Not reported
 Undeliverable Address Ind.: N

Map ID
Direction
Distance
Elevation

MAP FINDINGS

Site

Database(s)

EDR ID Number
EPA ID Number

ZEEKS FOOD & FUEL 3 (Continued)

S111118448

Contact Name: DAVID REISINGER
Company: Not reported

Tank Sequence #: 002
Tank Id: 648272
Status: Removed
Status Code End Date: Not reported
Capacity: 6000
Substance: GAS
Tank Substance End Date: Not reported
Install Date: 01/01/1980
Tank Code: UST
Inspection Code: Not reported
Last Inspection: Not reported
Substance Type: Not reported
CASRN for Hazardous Substances: 185438
Chemical Name: ZEEKS UNLTD INC
Other Information Regarding The Tank Substance: Not reported
Undeliverable Address Ind.: N
Contact Name: DAVID REISINGER
Company: Not reported

Tank Sequence #: 003
Tank Id: 648273
Status: Removed
Status Code End Date: Not reported
Capacity: 6000
Substance: GAS
Tank Substance End Date: Not reported
Install Date: 01/01/1980
Tank Code: UST
Inspection Code: Not reported
Last Inspection: Not reported
Substance Type: Not reported
CASRN for Hazardous Substances: 185438
Chemical Name: ZEEKS UNLTD INC
Other Information Regarding The Tank Substance: Not reported
Undeliverable Address Ind.: N
Contact Name: DAVID REISINGER
Company: Not reported

Tank Sequence #: 004
Tank Id: 648274
Status: Removed
Status Code End Date: Not reported
Capacity: 6000
Substance: GAS
Tank Substance End Date: Not reported
Install Date: 01/01/1981
Tank Code: UST
Inspection Code: Not reported
Last Inspection: Not reported
Substance Type: Not reported
CASRN for Hazardous Substances: 185438

Map ID
Direction
Distance
Elevation

MAP FINDINGS

Site

Database(s)

EDR ID Number
EPA ID Number

ZEEKS FOOD & FUEL 3 (Continued)

S111118448

Chemical Name: ZEEKS UNLTD INC
Other Information Regarding The Tank Substance: Not reported
Undeliverable Address Ind.: N
Contact Name: DAVID REISINGER
Company: Not reported

Tank Sequence #: 005
Tank Id: 648275
Status: Closed Without a Permit
Status Code End Date: Not reported
Capacity: 1000
Substance: KERO
Tank Substance End Date: Not reported
Install Date: 01/01/1981
Tank Code: UST
Inspection Code: Not reported
Last Inspection: Not reported
Substance Type: Not reported
CASRN for Hazardous Substances: 185438
Chemical Name: ZEEKS UNLTD INC
Other Information Regarding The Tank Substance: Not reported
Undeliverable Address Ind.: N
Contact Name: DAVID REISINGER
Company: Not reported

Tank Sequence #: 006
Tank Id: 648276
Status: Closed Without a Permit
Status Code End Date: Not reported
Capacity: 10000
Substance: DIESEL
Tank Substance End Date: Not reported
Install Date: Not reported
Tank Code: UST
Inspection Code: Not reported
Last Inspection: Not reported
Substance Type: Not reported
CASRN for Hazardous Substances: 185438
Chemical Name: ZEEKS UNLTD INC
Other Information Regarding The Tank Substance: Not reported
Undeliverable Address Ind.: N
Contact Name: DAVID REISINGER
Company: Not reported

Tank Sequence #: 007
Tank Id: 648277
Status: Removed
Status Code End Date: Not reported
Capacity: 1000
Substance: KERO
Tank Substance End Date: Not reported
Install Date: 09/01/1990
Tank Code: UST
Inspection Code: Not reported

Map ID
Direction
Distance
Elevation

MAP FINDINGS

Site

Database(s)

EDR ID Number
EPA ID Number

ZEEKS FOOD & FUEL 3 (Continued)

S111118448

Last Inspection: Not reported
Substance Type: Not reported
CASRN for Hazardous Substances: 185438
Chemical Name: ZEEKS UNLTD INC
Other Information Regarding The Tank Substance: Not reported
Undeliverable Address Ind.: N
Contact Name: DAVID REISINGER
Company: Not reported

Tank Sequence #: 008
Tank Id: 648278
Status: Removed
Status Code End Date: Not reported
Capacity: 1000
Substance: HO
Tank Substance End Date: Not reported
Install Date: 09/01/1990
Tank Code: UST
Inspection Code: Not reported
Last Inspection: Not reported
Substance Type: Not reported
CASRN for Hazardous Substances: 185438
Chemical Name: ZEEKS UNLTD INC
Other Information Regarding The Tank Substance: Not reported
Undeliverable Address Ind.: N
Contact Name: DAVID REISINGER
Company: Not reported

Tank Sequence #: 009
Tank Id: 648279
Status: Removed
Status Code End Date: Not reported
Capacity: 10000
Substance: DIESL
Tank Substance End Date: Not reported
Install Date: 09/01/1990
Tank Code: UST
Inspection Code: Not reported
Last Inspection: Not reported
Substance Type: Not reported
CASRN for Hazardous Substances: 185438
Chemical Name: ZEEKS UNLTD INC
Other Information Regarding The Tank Substance: Not reported
Undeliverable Address Ind.: N
Contact Name: DAVID REISINGER
Company: Not reported

Map ID
Direction
Distance
Elevation

MAP FINDINGS

Site

Database(s)

EDR ID Number
EPA ID Number

AH144 EDGE RUBBER RECYCLING CHAMBERSBURG

PA SWF/LF S129389940
N/A

WSW

1/8-1/4 , PA

0.185 mi.

978 ft.

Site 2 of 2 in cluster AH

Actual:

605 ft.

Focus Map:
5

RES WASTE OPER:

Site ID: 246221
Name: EDGE RUBBER RECYCLING CHAMBERSBURG
Address: Not reported
Address 2: Not reported
City,State,Zip: PA
Latitude: 4855251.0723
Longitude: -8645813.785
Status: ACTIVE
Client ID: 339504
Organization Name: EDGE RUBBER RECYCLING LLC
Operator Name: EDGE RUBBER RECYCLING LLC
Primary Facility Name: EDGE RUBBER RECYCLING CHAMBERSBURG
Primary Facility ID: 824747
Sub Facility Name: EDGE RUBBER RECYCLING CHAMBERSBURG
Sub Facility ID: 1254347
Primary Facility Type: RESIDUAL WASTE OPERATION
Primary Facility Kind: NON-CAPTIVE
Other Facility ID: WMGR038SC009A
Sub Facility Type: PROCESSING FACILITY
Internal Feature Number: WMGR038SC009A
Client Relationship: Owner
Primary Facility Status: ACTIVE
Sub Facility Status: ACTIVE
Compliance: YES
Acres: Not reported
Average Volume: Not reported
Max Volume: Not reported
Closed Date: Not reported
Description: Not reported

AF145 H C GABLER INC TIRES PLUS

PA ARCHIVE UST S111110948
N/A

South

1/8-1/4

0.188 mi.

994 ft.

Site 4 of 4 in cluster AF

Actual:

599 ft.

Focus Map:
5

ARCHIVE UST:

Name: H C GABLER INC TIRES PLUS
Address: 131 S FRANKLIN ST
City,State,Zip: CHAMBERSBURG 17201-2049
Facility Id: 28-64498
Site ID: 575356
Municipality: Chambersburg Boro
Client Date: 179933
Owner Id: Not reported
Owner Name: DEV CO OF AMER INC
Owner Address: PO BOX 520
Owner Address 2: Not reported
Owner City,St,Zip: WESTMINSTER, MD 21158
Owner Phone: Not reported
Owner County Code: Not reported
Resp Party Name: DEV CO OF AMER INC
RP Address: PO BOX 520

Map ID
Direction
Distance
Elevation

MAP FINDINGS

Site

Database(s)

EDR ID Number
EPA ID Number

H C GABLER INC TIRES PLUS (Continued)

S111110948

RP Address 2:	Not reported
RP City,St,Zip:	WESTMINSTER, MD 21158-0520
Region Code Name:	Not reported
Regulated Expire Date:	Not reported
Tank Sequence #:	001
Tank Id:	649737
Status:	Closed Without a Permit
Status Code End Date:	Not reported
Capacity:	550
Substance:	USDOL
Tank Substance End Date:	Not reported
Install Date:	01/01/1971
Tank Code:	UST
Inspection Code:	Not reported
Last Inspection:	Not reported
Substance Type:	Not reported
CASRN for Hazardous Substances:	179933
Chemical Name:	DEV CO OF AMER INC
Other Information Regarding The Tank Substance:	Not reported
Undeliverable Address Ind.:	N
Contact Name:	UNKNOWN
Company:	Not reported

AN146 FORRESTER REAL ESTATE
NNE 832 LINCOLN WAY E
1/8-1/4 CHAMBERSBURG, PA 17201
0.192 mi.
1014 ft. Site 1 of 3 in cluster AN

PA UST U003217505
PA ARCHIVE UST N/A

Actual: UST:
643 ft. Name: FORRESTER REAL ESTATE
Focus Map: Address: 832 LINCOLN WAY E
5 City,State,Zip: CHAMBERSBURG, PA 17201-2730
Site ID: 575122
Other Id: 28-27817
Client Id Number: 191345
Municipality Name: Chambersburg
Region: EP SC Rgnl Off Harrisburg
Mailing Name: GERALD FORRESTER
Mailing Address: 832 LINCOLN WAY E
Mailing Address 2: Not reported
Mailing City,St,Zip: CHAMBERSBURG, PA 17201-2730
Registration Expiration Date: 06/04/2023

Tank Seq No: 1
Tank Status: **Currently In Use**
Capacity: 10000
Substance: Gasoline
Date Installed: 08/01/1985
Tank Code: UST
Inspection Code: Facility Operation Inspection
Tank Last Dt Inspected: 05/28/2021
Decode for Tstatus: Currently In Use
Decode for Substance: Gasoline

ARCHIVE UST:

Map ID
Direction
Distance
Elevation

MAP FINDINGS

Site

Database(s)

EDR ID Number
EPA ID Number

FORRESTER REAL ESTATE (Continued)

U003217505

Name: FORRESTER REAL ESTATE
Address: 832 LINCOLN WAY E
City,State,Zip: CHAMBERSBURG 17201-2730
Facility Id: 28-27817
Site ID: 575122
Municipality: Chambersburg Boro
Client Date: 191345
Owner Id: Not reported
Owner Name: GERALD FORRESTER
Owner Address: 832 LINCOLN WAY E
Owner Address 2: Not reported
Owner City,St,Zip: CHAMBERSBURG, PA 17201
Owner Phone: Not reported
Owner County Code: Not reported
Resp Party Name: GERALD FORRESTER
RP Address: 832 LINCOLN WAY E
RP Address 2: Not reported
RP City,St,Zip: CHAMBERSBURG, PA 17201-2730
Region Code Name: Not reported
Regulated Expire Date: Not reported

Tank Sequence #: 002
Tank Id: 648970
Status: Exempt From State Law
Status Code End Date: Not reported
Capacity: 10000
Substance: HO
Tank Substance End Date: Not reported
Install Date: 08/01/1985
Tank Code: UST
Inspection Code: Not reported
Last Inspection: Not reported
Substance Type: Not reported
CASRN for Hazardous Substances: 191345
Chemical Name: GERALD FORRESTER
Other Information Regarding The Tank Substance: Not reported
Undeliverable Address Ind.: N
Contact Name: UNKNOWN
Company: Not reported

Tank Sequence #: 003
Tank Id: 648971
Status: Closed Without a Permit
Status Code End Date: Not reported
Capacity: 1000
Substance: NMO
Tank Substance End Date: Not reported
Install Date: 08/01/1985
Tank Code: UST
Inspection Code: Not reported
Last Inspection: Not reported
Substance Type: Not reported
CASRN for Hazardous Substances: 191345
Chemical Name: GERALD FORRESTER
Other Information Regarding The Tank Substance: Not reported
Undeliverable Address Ind.: N

Map ID
Direction
Distance
Elevation

MAP FINDINGS

Site

Database(s)

EDR ID Number
EPA ID Number

FORRESTER REAL ESTATE (Continued)

U003217505

Contact Name: UNKNOWN
Company: Not reported

AO147 CAT INC
WSW 491 LINCOLN WAY WEST
1/8-1/4 CHAMBERSBURG, PA 17201
0.195 mi.
1028 ft. Site 1 of 2 in cluster AO

PA MANIFEST S116736610
N/A

Actual: Manifest Details:
626 ft. Year: 2013
Focus Map: Manifest Number: 003460300SKS
5 Manifest Type: TSD Copy
Generator EPA Id: PAD052922853
Generator Date: 01/29/2013
Mailing Address: Not reported
Mailing City,St,Zip: Not reported
Contact Name: Not reported
Contact Phone: 717-264-5098
TSD EPA Id: Not reported
TSD Date: Not reported
TSD Facility Name: Safety Kleen Systems Inc
TSD Facility Address: 10 Eleanor Dr
TSD Facility City: New Kingston
TSD Facility State: PA
Facility Telephone: Not reported
Page Number: 1
Line Number: 1
Waste Number: D039
Container Number: 1
Container Type: Metal drums, barrels, kegs
Waste Quantity: 15
Unit: Gallons (liquids only)
Handling Code: Not reported
TSP EPA Id: PAD000738823
Date TSP Sig: Not reported

AO148 CAT INC
WSW 491 LINCOLN WAY W
1/8-1/4 CHAMBERSBURG, PA 17201
0.195 mi.
1028 ft. Site 2 of 2 in cluster AO

RCRA NonGen / NLR 1000119363
PAD052922853

Actual: RCRA Listings:
626 ft. Date Form Received by Agency: 20161220
Focus Map: Handler Name: Cat Inc
5 Handler Address: 491 LINCOLN WAY W
Handler City,State,Zip: CHAMBERSBURG, PA 17201-2017
EPA ID: PAD052922853
Contact Name: Not reported
Contact Address: Not reported
Contact City,State,Zip: Not reported
Contact Telephone: Not reported
Contact Fax: Not reported
Contact Email: Not reported
Contact Title: Not reported

Map ID
Direction
Distance
Elevation

MAP FINDINGS

Site

Database(s)

EDR ID Number
EPA ID Number

CAT INC (Continued)

1000119363

EPA Region:	03
Land Type:	Other
Federal Waste Generator Description:	Not a generator, verified
Non-Notifier:	Not reported
Biennial Report Cycle:	Not reported
Accessibility:	Not reported
Active Site Indicator:	Not reported
State District Owner:	Pa
State District:	3
Mailing Address:	Not reported
Mailing City,State,Zip:	Not reported
Owner Name:	Not reported
Owner Type:	Not reported
Operator Name:	Not reported
Operator Type:	Not reported
Short-Term Generator Activity:	No
Importer Activity:	No
Mixed Waste Generator:	No
Transporter Activity:	No
Transfer Facility Activity:	No
Recycler Activity with Storage:	No
Small Quantity On-Site Burner Exemption:	No
Smelting Melting and Refining Furnace Exemption:	No
Underground Injection Control:	No
Off-Site Waste Receipt:	No
Universal Waste Indicator:	No
Universal Waste Destination Facility:	No
Federal Universal Waste:	No
Active Site State-Reg Handler:	---
Federal Facility Indicator:	Not reported
Hazardous Secondary Material Indicator:	NN
Sub-Part K Indicator:	Not reported
2018 GPRA Permit Baseline:	Not on the Baseline
2018 GPRA Renewals Baseline:	Not on the Baseline
202 GPRA Corrective Action Baseline:	No
Subject to Corrective Action Universe:	No
Non-TSDFs Where RCRA CA has Been Imposed Universe:	No
Corrective Action Priority Ranking:	No NCAPS ranking
Environmental Control Indicator:	No
Institutional Control Indicator:	No
Human Exposure Controls Indicator:	N/A
Groundwater Controls Indicator:	N/A
Significant Non-Complier Universe:	No
Unaddressed Significant Non-Complier Universe:	No
Addressed Significant Non-Complier Universe:	No
Significant Non-Complier With a Compliance Schedule Universe:	No
Financial Assurance Required:	Not reported
Handler Date of Last Change:	20170118
Recognized Trader-Importer:	No
Recognized Trader-Exporter:	No
Importer of Spent Lead Acid Batteries:	No
Exporter of Spent Lead Acid Batteries:	No
Recycler Activity Without Storage:	Not reported
Manifest Broker:	Not reported
Sub-Part P Indicator:	No

Map ID
Direction
Distance
Elevation

MAP FINDINGS

Site

Database(s)

EDR ID Number
EPA ID Number

CAT INC (Continued)

1000119363

Hazardous Waste Summary:

Waste Code: D001
Waste Description: Ignitable Waste

Handler - Owner Operator:

Owner/Operator Indicator: Owner
Owner/Operator Name: MYERS, JESSE W
Legal Status: Private
Date Became Current: Not reported
Date Ended Current: Not reported
Owner/Operator Address: OWNERSTREET
Owner/Operator City,State,Zip: OWNERCITY, AK 99999
Owner/Operator Telephone: 215-555-1212
Owner/Operator Telephone Ext: Not reported
Owner/Operator Fax: Not reported
Owner/Operator Email: Not reported

Owner/Operator Indicator: Operator
Owner/Operator Name: OPERNAME
Legal Status: Private
Date Became Current: Not reported
Date Ended Current: Not reported
Owner/Operator Address: OPERSTREET
Owner/Operator City,State,Zip: OPERCITY, AK 99999
Owner/Operator Telephone: 215-555-1212
Owner/Operator Telephone Ext: Not reported
Owner/Operator Fax: Not reported
Owner/Operator Email: Not reported

Historic Generators:

Receive Date: 20090924
Handler Name: CAT INC
Federal Waste Generator Description: Large Quantity Generator
State District Owner: Pa
Large Quantity Handler of Universal Waste: No
Recognized Trader Importer: No
Recognized Trader Exporter: No
Spent Lead Acid Battery Importer: No
Spent Lead Acid Battery Exporter: No
Current Record: No
Non Storage Recycler Activity: Not reported
Electronic Manifest Broker: Not reported

Receive Date: 20121223
Handler Name: CAT INC
Federal Waste Generator Description: Not a generator, verified
State District Owner: Pa
Large Quantity Handler of Universal Waste: No
Recognized Trader Importer: No
Recognized Trader Exporter: No
Spent Lead Acid Battery Importer: No
Spent Lead Acid Battery Exporter: No
Current Record: No
Non Storage Recycler Activity: Not reported
Electronic Manifest Broker: Not reported

Map ID
Direction
Distance
Elevation

MAP FINDINGS

Site

Database(s)

EDR ID Number
EPA ID Number

CAT INC (Continued)

1000119363

Receive Date:	20161220
Handler Name:	CAT INC
Federal Waste Generator Description:	Not a generator, verified
State District Owner:	Pa
Large Quantity Handler of Universal Waste:	No
Recognized Trader Importer:	No
Recognized Trader Exporter:	No
Spent Lead Acid Battery Importer:	No
Spent Lead Acid Battery Exporter:	No
Current Record:	Yes
Non Storage Recycler Activity:	Not reported
Electronic Manifest Broker:	Not reported
Receive Date:	19890627
Handler Name:	CAT INC
Federal Waste Generator Description:	Large Quantity Generator
State District Owner:	Pa
Large Quantity Handler of Universal Waste:	No
Recognized Trader Importer:	No
Recognized Trader Exporter:	No
Spent Lead Acid Battery Importer:	No
Spent Lead Acid Battery Exporter:	No
Current Record:	No
Non Storage Recycler Activity:	Not reported
Electronic Manifest Broker:	Not reported

List of NAICS Codes and Descriptions:

NAICS Codes:	No NAICS Codes Found
--------------	----------------------

Has the Facility Received Notices of Violations:

Found Violation:	No
Agency Which Determined Violation:	Not reported
Violation Short Description:	Not reported
Date Violation was Determined:	Not reported
Actual Return to Compliance Date:	Not reported
Return to Compliance Qualifier:	Not reported
Violation Responsible Agency:	Not reported
Scheduled Compliance Date:	Not reported
Enforcement Identifier:	Not reported
Date of Enforcement Action:	Not reported
Enforcement Responsible Agency:	Not reported
Enforcement Docket Number:	Not reported
Enforcement Attorney:	Not reported
Corrective Action Component:	Not reported
Appeal Initiated Date:	Not reported
Appeal Resolution Date:	Not reported
Disposition Status Date:	Not reported
Disposition Status:	Not reported
Disposition Status Description:	Not reported
Consent/Final Order Sequence Number	Not reported
Consent/Final Order Respondent Name:	Not reported
Consent/Final Order Lead Agency:	Not reported
Enforcement Type:	Not reported
Enforcement Responsible Person:	Not reported
Enforcement Responsible Sub-Organization:	Not reported
SEP Sequence Number:	Not reported

Map ID
Direction
Distance
Elevation

MAP FINDINGS

Site

Database(s)

EDR ID Number
EPA ID Number

CAT INC (Continued)

1000119363

SEP Expenditure Amount:	Not reported
SEP Scheduled Completion Date:	Not reported
SEP Actual Date:	Not reported
SEP Defaulted Date:	Not reported
SEP Type:	Not reported
SEP Type Description:	Not reported
Proposed Amount:	Not reported
Final Monetary Amount:	Not reported
Paid Amount:	Not reported
Final Count:	Not reported
Final Amount:	Not reported

Evaluation Action Summary:

Evaluation Date:	19910108
Evaluation Responsible Agency:	State
Found Violation:	No
Evaluation Type Description:	COMPLIANCE EVALUATION INSPECTION ON-SITE
Evaluation Responsible Person Identifier:	Not reported
Evaluation Responsible Sub-Organization:	Not reported
Actual Return to Compliance Date:	Not reported
Scheduled Compliance Date:	Not reported
Date of Request:	Not reported
Date Response Received:	Not reported
Request Agency:	Not reported
Former Citation:	Not reported

AN149
NNE
1/8-1/4
0.196 mi.
1036 ft.

EAST LINCOLN CLEANING VILLAGE/CHAMBERSBURG
800 LINCOLN WAY E
CHAMBERSBURG, PA 17201

Site 2 of 3 in cluster AN

PA AIRS
PA DRYCLEANERS

S106935678
N/A

Actual:
644 ft.

Focus Map:
5

AIRS:	
Name:	EAST LINCOLN CLEANING VILLAGE/CHAMBERSBURG
Address:	800 LINCOLN WAY E
City,State,Zip:	CHAMBERSBURG, PA 17201-2730
Address 2:	Not reported
Primary Facility ID:	566168
Contact Name:	Not reported
Contact Phone:	Not reported
Contact Email:	Not reported
Status:	Unpermitted Inactive
Region:	Not reported
Site ID:	516722
Client ID:	158736
Client Name:	EAST LINCOLN CLEANING VILLAGE INC
NAICS Code:	812320
Client Address:	800 LINCOLN WAY E
Client Address 2:	Not reported
Client City:	CHAMBERSBURG
Client State:	PA
Client Zip:	17201-2730
Client Type:	NON-GOVERNMENT
NAICS Description:	Drycleaning and Laundry Services (except Coin-Operated)
Permit Number:	Not reported
Municipality:	Chambersburg Boro

Map ID
Direction
Distance
Elevation

MAP FINDINGS

Site

Database(s)

EDR ID Number
EPA ID Number

EAST LINCOLN CLEANING VILLAGE/CHAMBERSBURG (Continued)

S106935678

Authorization ID: Not reported
Authorization Type: Not reported
Application Type: Not reported
Received Date: Not reported
Issued Date: Not reported
Expiration Date: Not reported
Latitude: 39.936947
Longitude: -77.677494

DRYCLEANERS:

Name: EAST LINCOLN CLEANING VILLAGE/CHAMBERSBURG
Address: 800 LINCOLN WAY E
City,State,Zip: CHAMBERSBURG, PA 17201-2730
Regional Office: 3
District Office: 34
County #: 28
Site Id: 516722
PF ID: 566168
EPA Compliance Data System #: 4205595000
EPA Class: Not reported
Get Sic: Not reported
Naics Number: 812320
AFS Id: Not reported
PF Other Id: 25-1827911-1
Municipality Name: Chambersburg Boro
Date Last Modified: 04/09/2002
Latitude Degrees: 39
Latitude Minutes: 56
Latitude Seconds: 13.0086
Longitude Degrees: -77.00000
Longitude Minutes: 40.00000
Longitude Seconds: 38.97960
Clint ID: 158736
Regulatory Program: Not reported
Subpar: Not reported
Region: Southcentral Regional Office
Primary Facility Status: Unpermitted Inactive
Contact Name: Not reported
Contact Phone: Not reported
Contact Email: Not reported
Client: EAST LINCOLN CLEANING VILLAGE INC
Client Type: Not reported
Client Address1: 800 LINCOLN WAY E
Client Address2: Not reported
Client City: CHAMBERSBURG
Client State: PA
Client Zip: 17201-2730
NAICS Description: Drycleaning and Laundry Services (except Coin-Operated)
Latitude: 39.936947
Longitude: -77.677494

Map ID
Direction
Distance
Elevation

MAP FINDINGS

EDR ID Number
EPA ID Number

AN150 **EAST LINCOLN CLEANING**
NNE **800 LINCOLN WAY E**
1/8-1/4 **CHAMBERSBURG, PA 17201**
0.196 mi.
1036 ft. **Site 3 of 3 in cluster AN**

RCRA NonGen / NLR **1000392642**
US AIRS **PAD089167472**

Actual:
644 ft.

Focus Map:
5

RCRA Listings:

Date Form Received by Agency:

20180620

Handler Name:

East Lincoln Cleaning

Handler Address:

800 LINCOLN WAY E

Handler City,State,Zip:

CHAMBERSBURG, PA 17201-2730

EPA ID:

PAD089167472

Contact Name:

Not reported

Contact Address:

Not reported

Contact City,State,Zip:

Not reported

Contact Telephone:

Not reported

Contact Fax:

Not reported

Contact Email:

Not reported

Contact Title:

Not reported

EPA Region:

03

Land Type:

Other

Federal Waste Generator Description:

Not a generator, verified

Non-Notifier:

Not reported

Biennial Report Cycle:

Not reported

Accessibility:

Not reported

Active Site Indicator:

Not reported

State District Owner:

Pa

State District:

3

Mailing Address:

Not reported

Mailing City,State,Zip:

Not reported

Owner Name:

Not reported

Owner Type:

Not reported

Operator Name:

Not reported

Operator Type:

Not reported

Short-Term Generator Activity:

No

Importer Activity:

No

Mixed Waste Generator:

No

Transporter Activity:

No

Transfer Facility Activity:

No

Recycler Activity with Storage:

No

Small Quantity On-Site Burner Exemption:

No

Smelting Melting and Refining Furnace Exemption:

No

Underground Injection Control:

No

Off-Site Waste Receipt:

No

Universal Waste Indicator:

No

Universal Waste Destination Facility:

No

Federal Universal Waste:

No

Active Site State-Reg Handler:

Federal Facility Indicator:

Not reported

Hazardous Secondary Material Indicator:

N

Sub-Part K Indicator:

Not reported

2018 GPRA Permit Baseline:

Not on the Baseline

2018 GPRA Renewals Baseline:

Not on the Baseline

202 GPRA Corrective Action Baseline:

No

Subject to Corrective Action Universe:

No

Non-TSDFs Where RCRA CA has Been Imposed Universe:

No

Corrective Action Priority Ranking:

No NCAPS ranking

Environmental Control Indicator:

No

Institutional Control Indicator:

No

Map ID
Direction
Distance
Elevation

MAP FINDINGS

Site

Database(s)

EDR ID Number
EPA ID Number

EAST LINCOLN CLEANING (Continued)

1000392642

Human Exposure Controls Indicator:	N/A
Groundwater Controls Indicator:	N/A
Significant Non-Complier Universe:	No
Unaddressed Significant Non-Complier Universe:	No
Addressed Significant Non-Complier Universe:	No
Significant Non-Complier With a Compliance Schedule Universe:	No
Financial Assurance Required:	Not reported
Handler Date of Last Change:	20191218
Recognized Trader-Importer:	No
Recognized Trader-Exporter:	No
Importer of Spent Lead Acid Batteries:	No
Exporter of Spent Lead Acid Batteries:	No
Recycler Activity Without Storage:	No
Manifest Broker:	No
Sub-Part P Indicator:	No

Handler - Owner Operator:

Owner/Operator Indicator:	Owner
Owner/Operator Name:	SEYLAR, WAYNE
Legal Status:	Private
Date Became Current:	Not reported
Date Ended Current:	Not reported
Owner/Operator Address:	OWNERSTREET
Owner/Operator City,State,Zip:	OWNERCITY, AK 99999
Owner/Operator Telephone:	215-555-1212
Owner/Operator Telephone Ext:	Not reported
Owner/Operator Fax:	Not reported
Owner/Operator Email:	Not reported

Owner/Operator Indicator:	Operator
Owner/Operator Name:	OPERNAME
Legal Status:	Private
Date Became Current:	Not reported
Date Ended Current:	Not reported
Owner/Operator Address:	OPERSTREET
Owner/Operator City,State,Zip:	OPERCITY, AK 99999
Owner/Operator Telephone:	215-555-1212
Owner/Operator Telephone Ext:	Not reported
Owner/Operator Fax:	Not reported
Owner/Operator Email:	Not reported

Historic Generators:

Receive Date:	20130502
Handler Name:	EAST LINCOLN CLEANING
Federal Waste Generator Description:	Not a generator, verified
State District Owner:	Pa
Large Quantity Handler of Universal Waste:	No
Recognized Trader Importer:	No
Recognized Trader Exporter:	No
Spent Lead Acid Battery Importer:	No
Spent Lead Acid Battery Exporter:	No
Current Record:	No
Non Storage Recycler Activity:	Not reported
Electronic Manifest Broker:	Not reported

Map ID
Direction
Distance
Elevation

MAP FINDINGS

Site

Database(s)

EDR ID Number
EPA ID Number

EAST LINCOLN CLEANING (Continued)

1000392642

Receive Date: 20180620
Handler Name: EAST LINCOLN CLEANING
Federal Waste Generator Description: Not a generator, verified
State District Owner: Pa
Large Quantity Handler of Universal Waste: No
Recognized Trader Importer: No
Recognized Trader Exporter: No
Spent Lead Acid Battery Importer: No
Spent Lead Acid Battery Exporter: No
Current Record: Yes
Non Storage Recycler Activity: Not reported
Electronic Manifest Broker: Not reported

Receive Date: 19860903
Handler Name: EAST LINCOLN CLEANING
Federal Waste Generator Description: Small Quantity Generator
State District Owner: Pa
Large Quantity Handler of Universal Waste: No
Recognized Trader Importer: No
Recognized Trader Exporter: No
Spent Lead Acid Battery Importer: No
Spent Lead Acid Battery Exporter: No
Current Record: No
Non Storage Recycler Activity: Not reported
Electronic Manifest Broker: Not reported

List of NAICS Codes and Descriptions:

NAICS Code: 81232
NAICS Description: DRYCLEANING AND LAUNDRY SERVICES (EXCEPT COIN-OPERATED)

Has the Facility Received Notices of Violations:

Found Violation: No
Agency Which Determined Violation: Not reported
Violation Short Description: Not reported
Date Violation was Determined: Not reported
Actual Return to Compliance Date: Not reported
Return to Compliance Qualifier: Not reported
Violation Responsible Agency: Not reported
Scheduled Compliance Date: Not reported
Enforcement Identifier: Not reported
Date of Enforcement Action: Not reported
Enforcement Responsible Agency: Not reported
Enforcement Docket Number: Not reported
Enforcement Attorney: Not reported
Corrective Action Component: Not reported
Appeal Initiated Date: Not reported
Appeal Resolution Date: Not reported
Disposition Status Date: Not reported
Disposition Status: Not reported
Disposition Status Description: Not reported
Consent/Final Order Sequence Number: Not reported
Consent/Final Order Respondent Name: Not reported
Consent/Final Order Lead Agency: Not reported
Enforcement Type: Not reported
Enforcement Responsible Person: Not reported
Enforcement Responsible Sub-Organization: Not reported

Map ID
Direction
Distance
Elevation

MAP FINDINGS

Site

Database(s)

EDR ID Number
EPA ID Number

EAST LINCOLN CLEANING (Continued)

1000392642

SEP Sequence Number: Not reported
SEP Expenditure Amount: Not reported
SEP Scheduled Completion Date: Not reported
SEP Actual Date: Not reported
SEP Defaulted Date: Not reported
SEP Type: Not reported
SEP Type Description: Not reported
Proposed Amount: Not reported
Final Monetary Amount: Not reported
Paid Amount: Not reported
Final Count: Not reported
Final Amount: Not reported

Found Violation: No
Agency Which Determined Violation: Not reported
Violation Short Description: Not reported
Date Violation was Determined: Not reported
Actual Return to Compliance Date: Not reported
Return to Compliance Qualifier: Not reported
Violation Responsible Agency: Not reported
Scheduled Compliance Date: Not reported
Enforcement Identifier: Not reported
Date of Enforcement Action: Not reported
Enforcement Responsible Agency: Not reported
Enforcement Docket Number: Not reported
Enforcement Attorney: Not reported
Corrective Action Component: Not reported
Appeal Initiated Date: Not reported
Appeal Resolution Date: Not reported
Disposition Status Date: Not reported
Disposition Status: Not reported
Disposition Status Description: Not reported
Consent/Final Order Sequence Number: Not reported
Consent/Final Order Respondent Name: Not reported
Consent/Final Order Lead Agency: Not reported
Enforcement Type: Not reported
Enforcement Responsible Person: Not reported
Enforcement Responsible Sub-Organization: Not reported
SEP Sequence Number: Not reported
SEP Expenditure Amount: Not reported
SEP Scheduled Completion Date: Not reported
SEP Actual Date: Not reported
SEP Defaulted Date: Not reported
SEP Type: Not reported
SEP Type Description: Not reported
Proposed Amount: Not reported
Final Monetary Amount: Not reported
Paid Amount: Not reported
Final Count: Not reported
Final Amount: Not reported

Evaluation Action Summary:
Evaluation Date: 19960910
Evaluation Responsible Agency: State
Found Violation: No
Evaluation Type Description: COMPLIANCE EVALUATION INSPECTION ON-SITE
Evaluation Responsible Person Identifier: TLH

Map ID
Direction
Distance
Elevation

MAP FINDINGS

Site

Database(s)

EDR ID Number
EPA ID Number

EAST LINCOLN CLEANING (Continued)

1000392642

Evaluation Responsible Sub-Organization:	Not reported
Actual Return to Compliance Date:	Not reported
Scheduled Compliance Date:	Not reported
Date of Request:	Not reported
Date Response Received:	Not reported
Request Agency:	Not reported
Former Citation:	Not reported
Evaluation Date:	19960820
Evaluation Responsible Agency:	State
Found Violation:	No
Evaluation Type Description:	COMPLIANCE EVALUATION INSPECTION ON-SITE
Evaluation Responsible Person Identifier:	TLH
Evaluation Responsible Sub-Organization:	Not reported
Actual Return to Compliance Date:	Not reported
Scheduled Compliance Date:	Not reported
Date of Request:	Not reported
Date Response Received:	Not reported
Request Agency:	Not reported
Former Citation:	Not reported

US AIRS MINOR:

Envid:	1000392642
Region Code:	03
Programmatic ID:	AIR PA000566168
Facility Registry ID:	110001051511
D and B Number:	Not reported
Primary SIC Code:	7216
NAICS Code:	812320
Default Air Classification Code:	MIN
Facility Type of Ownership Code:	POF
Air CMS Category Code:	Not reported
HPV Status:	Not reported

US AIRS MINOR:

Region Code:	03
Programmatic ID:	AIR PA000566168
Facility Registry ID:	110001051511
Air Operating Status Code:	OPR
Default Air Classification Code:	MIN
Air Program:	MACT Standards (40 CFR Part 63)
Activity Date:	1997-06-25 00:00:00
Activity Status Date:	Not reported
Activity Group:	Compliance Monitoring
Activity Type:	Inspection/Evaluation
Activity Status:	Not reported

Region Code:	03
Programmatic ID:	AIR PA000566168
Facility Registry ID:	110001051511
Air Operating Status Code:	OPR
Default Air Classification Code:	MIN
Air Program:	MACT Standards (40 CFR Part 63)
Activity Date:	2001-06-21 00:00:00
Activity Status Date:	Not reported
Activity Group:	Compliance Monitoring

Map ID
Direction
Distance
Elevation

MAP FINDINGS

Site

Database(s)

EDR ID Number
EPA ID Number

EAST LINCOLN CLEANING (Continued)

1000392642

Activity Type:	Inspection/Evaluation
Activity Status:	Not reported
Region Code:	03
Programmatic ID:	AIR PA000566168
Facility Registry ID:	110001051511
Air Operating Status Code:	OPR
Default Air Classification Code:	MIN
Air Program:	State Implementation Plan for National Primary and Secondary Ambient Air Quality Standards
Activity Date:	1997-06-25 00:00:00
Activity Status Date:	Not reported
Activity Group:	Compliance Monitoring
Activity Type:	Inspection/Evaluation
Activity Status:	Not reported
Region Code:	03
Programmatic ID:	AIR PA000566168
Facility Registry ID:	110001051511
Air Operating Status Code:	OPR
Default Air Classification Code:	MIN
Air Program:	State Implementation Plan for National Primary and Secondary Ambient Air Quality Standards
Activity Date:	2001-06-21 00:00:00
Activity Status Date:	Not reported
Activity Group:	Compliance Monitoring
Activity Type:	Inspection/Evaluation
Activity Status:	Not reported

151
SW
1/8-1/4
0.213 mi.
1123 ft.

CHAMBERSBURG MEM YMCA
756 S COLDBROOK AVE
CHAMBERSBURG, PA 17201

PA ARCHIVE UST **S111108896**
N/A

Actual:
651 ft.
Focus Map:
8

ARCHIVE UST:	
Name:	CHAMBERSBURG MEM YMCA
Address:	756 S COLDBROOK AVE
City,State,Zip:	CHAMBERSBURG 17201-3627
Facility Id:	28-62625
Site ID:	575289
Municipality:	Chambersburg Boro
Client Date:	340778
Owner Id:	Not reported
Owner Name:	CHAMBERSBURG SCH DIST
Owner Address:	511 S 6TH ST
Owner Address 2:	Not reported
Owner City,St,Zip:	CHAMBERSBURG, PA 17201-3405
Owner Phone:	Not reported
Owner County Code:	Not reported
Resp Party Name:	CHAMBERSBURG MEMORIAL YMCA
RP Address:	570 E MCKINLEY ST
RP Address 2:	Not reported
RP City,St,Zip:	CHAMBERSBURG, PA 17201-3402
Region Code Name:	Not reported
Regulated Expire Date:	Not reported
Tank Sequence #:	001
Tank Id:	649581

Map ID
Direction
Distance
Elevation

MAP FINDINGS

Site

Database(s)

EDR ID Number
EPA ID Number

CHAMBERSBURG MEM YMCA (Continued)

S111108896

Status:	Exempt From State Law
Status Code End Date:	Not reported
Capacity:	6000
Substance:	HO
Tank Substance End Date:	Not reported
Install Date:	01/01/1955
Tank Code:	UST
Inspection Code:	Not reported
Last Inspection:	Not reported
Substance Type:	Not reported
CASRN for Hazardous Substances:	340778
Chemical Name:	CHAMBERSBURG MEMORIAL YMCA
Other Information Regarding The Tank Substance:	Not reported
Undeliverable Address Ind.:	N
Contact Name:	RICHARD BENDER
Company:	Not reported

AP152
West
1/8-1/4
0.219 mi.
1154 ft.

POWER PULL SERVICES
80 W SOUTH ST
CHAMBERSBURG, PA 17201

Site 1 of 3 in cluster AP

RCRA NonGen / NLR
FINDS
ECHO

1000874660
PA0000114520

Actual:
609 ft.
Focus Map:
5

RCRA Listings:	19940210
Date Form Received by Agency:	Power Pull Services
Handler Name:	80 W SOUTH ST
Handler Address:	CHAMBERSBURG, PA 17201
Handler City,State,Zip:	PA0000114520
EPA ID:	LARRY AMSLEY
Contact Name:	80 W SOUTH ST
Contact Address:	CHAMBERSBURG, PA 17201
Contact City,State,Zip:	717-264-2500
Contact Telephone:	Not reported
Contact Fax:	Not reported
Contact Email:	Not reported
Contact Title:	Not reported
EPA Region:	03
Land Type:	Private
Federal Waste Generator Description:	Not a generator, verified
Non-Notifier:	Not reported
Biennial Report Cycle:	Not reported
Accessibility:	Not reported
Active Site Indicator:	Not reported
State District Owner:	Pa
State District:	3
Mailing Address:	80 W SOUTH ST
Mailing City,State,Zip:	CHAMBERSBURG, PA 17201
Owner Name:	Amsley Larry
Owner Type:	Private
Operator Name:	Not reported
Operator Type:	Not reported
Short-Term Generator Activity:	No
Importer Activity:	No
Mixed Waste Generator:	No
Transporter Activity:	No
Transfer Facility Activity:	No
Recycler Activity with Storage:	No
Small Quantity On-Site Burner Exemption:	No

Map ID
Direction
Distance
Elevation

MAP FINDINGS

Site

Database(s)

EDR ID Number
EPA ID Number

POWER PULL SERVICES (Continued)

1000874660

Smelting Melting and Refining Furnace Exemption:	No
Underground Injection Control:	No
Off-Site Waste Receipt:	No
Universal Waste Indicator:	No
Universal Waste Destination Facility:	No
Federal Universal Waste:	No
Active Site State-Reg Handler:	---
Federal Facility Indicator:	Not reported
Hazardous Secondary Material Indicator:	NN
Sub-Part K Indicator:	Not reported
2018 GPRA Permit Baseline:	Not on the Baseline
2018 GPRA Renewals Baseline:	Not on the Baseline
202 GPRA Corrective Action Baseline:	No
Subject to Corrective Action Universe:	No
Non-TSDFs Where RCRA CA has Been Imposed Universe:	No
Corrective Action Priority Ranking:	No NCAPS ranking
Environmental Control Indicator:	No
Institutional Control Indicator:	No
Human Exposure Controls Indicator:	N/A
Groundwater Controls Indicator:	N/A
Significant Non-Complier Universe:	No
Unaddressed Significant Non-Complier Universe:	No
Addressed Significant Non-Complier Universe:	No
Significant Non-Complier With a Compliance Schedule Universe:	No
Financial Assurance Required:	Not reported
Handler Date of Last Change:	20000915
Recognized Trader-Importer:	No
Recognized Trader-Exporter:	No
Importer of Spent Lead Acid Batteries:	No
Exporter of Spent Lead Acid Batteries:	No
Recycler Activity Without Storage:	Not reported
Manifest Broker:	Not reported
Sub-Part P Indicator:	No

Hazardous Waste Summary:

Waste Code:	D001
Waste Description:	Ignitable Waste

Waste Code:	D006
Waste Description:	Cadmium

Waste Code:	D007
Waste Description:	Chromium

Waste Code:	D008
Waste Description:	Lead

Waste Code:	F003
Waste Description:	The Following Spent Nonhalogenated Solvents: Xylene, Acetone, Ethyl Acetate, Ethyl Benzene, Ethyl Ether, Methyl Isobutyl Ketone, N-Butyl Alcohol, Cyclohexanone, And Methanol; All Spent Solvent Mixtures/Blends Containing, Before Use, Only The Above Spent Nonhalogenated Solvents; And All Spent Solvent Mixtures/Blends Containing, Before Use, One Or More Of The Above Nonhalogenated Solvents, And A Total Of Ten Percent Or More (By Volume) Of One Or More Of Those Solvents Listed In F001, F002, F004, And F005; And Still

Map ID
Direction
Distance
Elevation

MAP FINDINGS

Site

Database(s)

EDR ID Number
EPA ID Number

POWER PULL SERVICES (Continued)

1000874660

Bottoms From The Recovery Of These Spent Solvents And Spent Solvent Mixtures.

Waste Code: F005
Waste Description: The Following Spent Nonhalogenated Solvents: Toluene, Methyl Ethyl Ketone, Carbon Disulfide, Isobutanol, Pyridine, Benzene, 2-Ethoxyethanol, And 2-Nitropropane; All Spent Solvent Mixtures/Blends Containing, Before Use, A Total Of Ten Percent Or More (By Volume) Of One Or More Of The Above Nonhalogenated Solvents Or Those Solvents Listed In F001, F002, Or F004; And Still Bottoms From The Recovery Of These Spent Solvents And Spent Solvent Mixtures.

Handler - Owner Operator:

Owner/Operator Indicator:	Owner
Owner/Operator Name:	AMSLEY LARRY
Legal Status:	Private
Date Became Current:	Not reported
Date Ended Current:	Not reported
Owner/Operator Address:	2063 LOOP RD
Owner/Operator City,State,Zip:	CHAMBERSBURG, PA 17201
Owner/Operator Telephone:	717-264-5776
Owner/Operator Telephone Ext:	Not reported
Owner/Operator Fax:	Not reported
Owner/Operator Email:	Not reported

Historic Generators:

Receive Date:	19940210
Handler Name:	POWER PULL SERVICES
Federal Waste Generator Description:	Not a generator, verified
State District Owner:	Pa
Large Quantity Handler of Universal Waste:	No
Recognized Trader Importer:	No
Recognized Trader Exporter:	No
Spent Lead Acid Battery Importer:	No
Spent Lead Acid Battery Exporter:	No
Current Record:	Yes
Non Storage Recycler Activity:	Not reported
Electronic Manifest Broker:	Not reported

List of NAICS Codes and Descriptions:

NAICS Codes:	No NAICS Codes Found
--------------	----------------------

Facility Has Received Notices of Violations:

Violations:	No Violations Found
-------------	---------------------

Evaluation Action Summary:

Evaluations:	No Evaluations Found
--------------	----------------------

FINDS:

Registry ID:	110004823718
--------------	--------------

[Click Here for FRS Facility Detail Report:](#)

Map ID
Direction
Distance
Elevation

MAP FINDINGS

Site

Database(s)

EDR ID Number
EPA ID Number

POWER PULL SERVICES (Continued)

1000874660

Environmental Interest/Information System:

RCRAInfo is a national information system that supports the Resource Conservation and Recovery Act (RCRA) program through the tracking of events and activities related to facilities that generate, transport, and treat, store, or dispose of hazardous waste. RCRAInfo allows RCRA program staff to track the notification, permit, compliance, and corrective action activities required under RCRA.

Click this hyperlink while viewing on your computer to access additional FINDS: detail in the EDR Site Report.

ECHO:

Envid: 1000874660
Registry ID: 110004823718
DFR URL: <http://echo.epa.gov/detailed-facility-report?fid=110004823718>
Name: POWER PULL SERVICES
Address: 80 W SOUTH ST
City,State,Zip: CHAMBERSBURG, PA 17201

AQ153 **CHAMBERSBURG BORO FRANKLIN CNTY**
South **MAINTENANCE GARAGE**
1/8-1/4 **CHAMBERSBURG, PA 17201**

PA ARCHIVE UST **U003217302**
PA ARCHIVE AST **N/A**

0.219 mi.
1155 ft.

Site 1 of 2 in cluster AQ

Actual:
595 ft.

Focus Map:
5

ARCHIVE UST:

Name: CHAMBERSBURG BORO FRANKLIN CNTY
Address: MAINTENANCE GARAGE
City,State,Zip: CHAMBERSBURG 17201
Facility Id: 28-19519
Site ID: 513253
Municipality: Chambersburg Boro
Client Date: 53002
Owner Id: Not reported
Owner Name: CHAMBERSBURG BORO FRANKLIN CNTY
Owner Address: 100 S 2ND ST
Owner Address 2: Not reported
Owner City,St,Zip: CHAMBERSBURG, PA 17201-2515
Owner Phone: Not reported
Owner County Code: Not reported
Resp Party Name: CHAMBERSBURG BORO FRANKLIN CNTY
RP Address: 100 S 2ND ST
RP Address 2: Not reported
RP City,St,Zip: CHAMBERSBURG, PA 17201-2515
Region Code Name: Not reported
Regulated Expire Date: Not reported

Tank Sequence #: 001
Tank Id: 648732
Status: Closed Without a Permit
Status Code End Date: Not reported
Capacity: 1000
Substance: DIESEL
Tank Substance End Date: Not reported
Install Date: 12/01/1975
Tank Code: UST
Inspection Code: Not reported
Last Inspection: Not reported

Map ID
Direction
Distance
Elevation

MAP FINDINGS

Site

Database(s)

EDR ID Number
EPA ID Number

CHAMBERSBURG BORO FRANKLIN CNTY (Continued)

U003217302

Substance Type: Not reported
CASRN for Hazardous Substances: 53002
Chemical Name: CHAMBERSBURG BORO FRANKLIN CNTY
Other Information Regarding The Tank Substance: Not reported
Undeliverable Address Ind.: N
Contact Name: JEFFREY M. STONEHILL BORO MGR
Company: Not reported

Tank Sequence #: 002
Tank Id: 648734
Status: Closed Without a Permit
Status Code End Date: Not reported
Capacity: 6000
Substance: GAS
Tank Substance End Date: Not reported
Install Date: Not reported
Tank Code: UST
Inspection Code: Not reported
Last Inspection: Not reported
Substance Type: Not reported
CASRN for Hazardous Substances: 53002
Chemical Name: CHAMBERSBURG BORO FRANKLIN CNTY
Other Information Regarding The Tank Substance: Not reported
Undeliverable Address Ind.: N
Contact Name: JEFFREY M. STONEHILL BORO MGR
Company: Not reported

Tank Sequence #: 003
Tank Id: 648736
Status: Removed
Status Code End Date: Not reported
Capacity: 10000
Substance: GAS
Tank Substance End Date: Not reported
Install Date: 09/01/1980
Tank Code: UST
Inspection Code: Not reported
Last Inspection: Not reported
Substance Type: Not reported
CASRN for Hazardous Substances: 53002
Chemical Name: CHAMBERSBURG BORO FRANKLIN CNTY
Other Information Regarding The Tank Substance: Not reported
Undeliverable Address Ind.: N
Contact Name: JEFFREY M. STONEHILL BORO MGR
Company: Not reported

Tank Sequence #: 004
Tank Id: 648737
Status: Removed
Status Code End Date: Not reported
Capacity: 10000
Substance: DIESEL
Tank Substance End Date: Not reported
Install Date: 09/01/1980

Map ID
Direction
Distance
Elevation

MAP FINDINGS

Site

Database(s)

EDR ID Number
EPA ID Number

CHAMBERSBURG BORO FRANKLIN CNTY (Continued)

U003217302

Tank Code: UST
Inspection Code: Not reported
Last Inspection: Not reported
Substance Type: Not reported
CASRN for Hazardous Substances: 53002
Chemical Name: CHAMBERSBURG BORO FRANKLIN CNTY
Other Information Regarding The Tank Substance: Not reported
Undeliverable Address Ind.: N
Contact Name: JEFFREY M. STONEHILL BORO MGR
Company: Not reported

Tank Sequence #: 005
Tank Id: 648738
Status: Removed
Status Code End Date: Not reported
Capacity: 300
Substance: USDOL
Tank Substance End Date: Not reported
Install Date: Not reported
Tank Code: UST
Inspection Code: Not reported
Last Inspection: Not reported
Substance Type: Not reported
CASRN for Hazardous Substances: 53002
Chemical Name: CHAMBERSBURG BORO FRANKLIN CNTY
Other Information Regarding The Tank Substance: Not reported
Undeliverable Address Ind.: N
Contact Name: JEFFREY M. STONEHILL BORO MGR
Company: Not reported

Tank Sequence #: 006
Tank Id: 648739
Status: Closed Without a Permit
Status Code End Date: Not reported
Capacity: 300
Substance: DIESEL
Tank Substance End Date: Not reported
Install Date: Not reported
Tank Code: UST
Inspection Code: Not reported
Last Inspection: Not reported
Substance Type: Not reported
CASRN for Hazardous Substances: 53002
Chemical Name: CHAMBERSBURG BORO FRANKLIN CNTY
Other Information Regarding The Tank Substance: Not reported
Undeliverable Address Ind.: N
Contact Name: JEFFREY M. STONEHILL BORO MGR
Company: Not reported

ARCHIVE AST:

Name: CHAMBERSBURG BORO FRANKLIN CNTY
Address: MAINTENANCE GARAGE
City,State,Zip: CHAMBERSBURG 17201
Facility ID: 28-19519
Site ID: 513253

Map ID
Direction
Distance
Elevation

MAP FINDINGS

Site

Database(s)

EDR ID Number
EPA ID Number

CHAMBERSBURG BORO FRANKLIN CNTY (Continued)

U003217302

Client ID: 53002
Municipality: Chambersburg Boro
Region Name: Not reported
Owner ID: Not reported
Owner Name: CHAMBERSBURG BORO FRANKLIN CNTY
Owner Phone: Not reported
Owner Address: 100 S 2ND ST
Owner Address 2: Not reported
Owner City,St,Zip: CHAMBERSBURG, PA 17201-2515
Owner County Code: Not reported
Resp Party Name: CHAMBERSBURG BORO FRANKLIN CNTY
RP Address: 100 S 2ND ST
RP Address 2: Not reported
RP City,St,Zip: CHAMBERSBURG, PA 17201-2515
Regulated Exp Date: Not reported

Tank ID: 648733
Tank Sequence #: 001A
Install Date: 06/01/1996
Status: Exempt From State Law
Status Code End Date: Not reported
Capacity: 300
Substance: USDOL
Tank Substance End Date: Not reported
Tank Code: AST
Inspection Code: Not reported
Last Inspection: Not reported
Substance Type: Not reported
CASRN for Hazardous Substances: 53002
Chemical Name: CHAMBERSBURG BORO FRANKLIN CNTY
Other Information Regarding The Tank Substance: Not reported
Undeliverable Address Ind.: N
Contact Name: JEFFREY M. STONEHILL BORO MGR
Company: Not reported

Tank ID: 648735
Tank Sequence #: 002A
Install Date: 04/17/1996
Status: Exempt From State Law
Status Code End Date: Not reported
Capacity: 275
Substance: USDOL
Tank Substance End Date: Not reported
Tank Code: AST
Inspection Code: Not reported
Last Inspection: Not reported
Substance Type: Not reported
CASRN for Hazardous Substances: 53002
Chemical Name: CHAMBERSBURG BORO FRANKLIN CNTY
Other Information Regarding The Tank Substance: Not reported
Undeliverable Address Ind.: N
Contact Name: JEFFREY M. STONEHILL BORO MGR
Company: Not reported

Map ID
Direction
Distance
Elevation

MAP FINDINGS

Site

Database(s)

EDR ID Number
EPA ID Number

154
West
1/8-1/4
0.223 mi.
1178 ft.

ELECTRONIC SERVICE & DESIGN CORP
CHAMBERSBURG, PA

PFAS ECHO **1027355136**
N/A

Actual:
617 ft.

Focus Map:
5

PFAS ECHO:

Name: ELECTRONIC SERVICE & DESIGN CORP
Address: Not reported
City,State,Zip: CHAMBERSBURG, PA
Latitude: 39.93172
Longitude: -77.66473
Count: 1
County: FRANKLIN
Status: Inactive
Region: 03
Industry: Electronics Industry
ECHO Facility Report: <https://echo.epa.gov/detailed-facility-report?fid=110006854154>
Facility Percent Minority: 22.068
Facility Derived Tribes: -
Facility Population: 1127.49
EPA Programs: RCRA
Federal Facility: No
Federal Agency: -
Facility FIPS Code: 42055
Facility Indian Country Flag: N
Facility Collection Method: ADDRESS MATCHING-HOUSE NUMBER
Facility Derived HUC: 02070004
Facility Derived WBD: 020700040805
Facility Derived CD113: 09
Facility Derived CB2010: 420550110003016
Facility Major Flag: -
Facility Active Flag: -
Facility Inspection Count: 0
Facility Date Last Inspection: 3/24/1997
Facility Days Last Inspection: 9,497
Facility Informal Count: 0
Facility Date Last Informal Action: -
Facility Formal Action Count: 0
Facility Date Last Formal Action: -
Facility Total Penalties: 0
Facility Penalty Count: -
Facility Date Last Penalty: -
Facility Last Penalty AMT: -
Facility QTRS With NC: 0
Facility Programs With SNC: 0
Facility Compliance Status: No Violation Identified
Facility SNC Flag: N
AIR Flag: N
NPDES Flag: N
SDWIS Flag: N
RCRA Flag: Y
TRI Flag: N
GHG Flag: N
AIR IDS: -
CAA Permit Types: -
CAA NAICS: -
CAA SICS: -
NPDES IDS: -

Map ID
Direction
Distance
Elevation

MAP FINDINGS

Site

Database(s)

EDR ID Number
EPA ID Number

ELECTRONIC SERVICE & DESIGN CORP (Continued)

1027355136

CWA Permit Types: -
CWA NAICS: -
CWA SICS: -
RCRA IDS: PAD980693394
RCRA Permit Types: Other
RCRA NAICS: 334419
SDWA IDS: -
SDWA System Types: -
SDWA Compliance Status: -
SDWA SNC Flag: N
TRI IDS: -
TRI Releases Transfers: -
TRI On Site Releases: -
TRI Off Site Transfers: -
TRI Reporter: -
Facility IMP Water Flag: -
EJSCREEN Flag US: Y
EJSCREEN Report: https://ejscreen.epa.gov/mapper/mobile/EJSCREEN_mobile.aspx?geometry=%7B%22x%22:-77.66473,%22y%22:39.93172,%22spatialReference%22:%7B%22wkid%22:4326%7D%7D&unit=9035&areatype=&areaid=&basemap=streets&distance=1

155
South
1/8-1/4
0.223 mi.
1180 ft.

ROTZ AUTO BODY INC
1331 COLDBROOK AVE
CHAMBERSBURG, PA 17201

RCRA NonGen / NLR
FINDS
ECHO

1004774951
PAD987361201

Actual:
639 ft.
Focus Map:
8

RCRA Listings:
Date Form Received by Agency: 20180620
Handler Name: Rotz Auto Body Inc
Handler Address: 1331 S COLDBROOK AVE
Handler City,State,Zip: CHAMBERSBURG, PA 17201-3703
EPA ID: PAD987361201
Contact Name: Not reported
Contact Address: Not reported
Contact City,State,Zip: Not reported
Contact Telephone: Not reported
Contact Fax: Not reported
Contact Email: Not reported
Contact Title: Not reported
EPA Region: 03
Land Type: Other
Federal Waste Generator Description: Not a generator, verified
Non-Notifier: Not reported
Biennial Report Cycle: Not reported
Accessibility: Not reported
Active Site Indicator: Not reported
State District Owner: Pa
State District: 3
Mailing Address: Not reported
Mailing City,State,Zip: Not reported
Owner Name: Not reported
Owner Type: Not reported
Operator Name: Not reported
Operator Type: Not reported
Short-Term Generator Activity: No
Importer Activity: No
Mixed Waste Generator: No

Map ID
Direction
Distance
Elevation

MAP FINDINGS

Site

Database(s)

EDR ID Number
EPA ID Number

ROTZ AUTO BODY INC (Continued)

1004774951

Transporter Activity:	No
Transfer Facility Activity:	No
Recycler Activity with Storage:	No
Small Quantity On-Site Burner Exemption:	No
Smelting Melting and Refining Furnace Exemption:	No
Underground Injection Control:	No
Off-Site Waste Receipt:	No
Universal Waste Indicator:	No
Universal Waste Destination Facility:	No
Federal Universal Waste:	No
Active Site State-Reg Handler:	---
Federal Facility Indicator:	Not reported
Hazardous Secondary Material Indicator:	NN
Sub-Part K Indicator:	Not reported
2018 GPRA Permit Baseline:	Not on the Baseline
2018 GPRA Renewals Baseline:	Not on the Baseline
202 GPRA Corrective Action Baseline:	No
Subject to Corrective Action Universe:	No
Non-TSDFs Where RCRA CA has Been Imposed Universe:	No
Corrective Action Priority Ranking:	No NCAPS ranking
Environmental Control Indicator:	No
Institutional Control Indicator:	No
Human Exposure Controls Indicator:	N/A
Groundwater Controls Indicator:	N/A
Significant Non-Complier Universe:	No
Unaddressed Significant Non-Complier Universe:	No
Addressed Significant Non-Complier Universe:	No
Significant Non-Complier With a Compliance Schedule Universe:	No
Financial Assurance Required:	Not reported
Handler Date of Last Change:	20180702
Recognized Trader-Importer:	No
Recognized Trader-Exporter:	No
Importer of Spent Lead Acid Batteries:	No
Exporter of Spent Lead Acid Batteries:	No
Recycler Activity Without Storage:	No
Manifest Broker:	No
Sub-Part P Indicator:	No

Hazardous Waste Summary:

Waste Code:	D001
Waste Description:	Ignitable Waste

Waste Code:	F003
Waste Description:	The Following Spent Nonhalogenated Solvents: Xylene, Acetone, Ethyl Acetate, Ethyl Benzene, Ethyl Ether, Methyl Isobutyl Ketone, N-Butyl Alcohol, Cyclohexanone, And Methanol; All Spent Solvent Mixtures/Blends Containing, Before Use, Only The Above Spent Nonhalogenated Solvents; And All Spent Solvent Mixtures/Blends Containing, Before Use, One Or More Of The Above Nonhalogenated Solvents, And A Total Of Ten Percent Or More (By Volume) Of One Or More Of Those Solvents Listed In F001, F002, F004, And F005; And Still Bottoms From The Recovery Of These Spent Solvents And Spent Solvent Mixtures.

Waste Code:	F005
Waste Description:	The Following Spent Nonhalogenated Solvents: Toluene, Methyl Ethyl

Map ID
Direction
Distance
Elevation

MAP FINDINGS

Site

Database(s)

EDR ID Number
EPA ID Number

ROTZ AUTO BODY INC (Continued)

1004774951

Ketone, Carbon Disulfide, Isobutanol, Pyridine, Benzene, 2-Ethoxyethanol, And 2-Nitropropane; All Spent Solvent Mixtures/Blends Containing, Before Use, A Total Of Ten Percent Or More (By Volume) Of One Or More Of The Above Nonhalogenated Solvents Or Those Solvents Listed In F001, F002, Or F004; And Still Bottoms From The Recovery Of These Spent Solvents And Spent Solvent Mixtures.

Handler - Owner Operator:

Owner/Operator Indicator:	Owner
Owner/Operator Name:	CHARLES ROTZ
Legal Status:	Private
Date Became Current:	Not reported
Date Ended Current:	Not reported
Owner/Operator Address:	5956 BUCHANAN TRAIL EAST
Owner/Operator City,State,Zip:	WAYNESBORO, PA 17268
Owner/Operator Telephone:	717-261-0091
Owner/Operator Telephone Ext:	Not reported
Owner/Operator Fax:	Not reported
Owner/Operator Email:	Not reported

Historic Generators:

Receive Date:	20150619
Handler Name:	ROTZ AUTO BODY INC
Federal Waste Generator Description:	Not a generator, verified
State District Owner:	Pa
Large Quantity Handler of Universal Waste:	No
Recognized Trader Importer:	No
Recognized Trader Exporter:	No
Spent Lead Acid Battery Importer:	No
Spent Lead Acid Battery Exporter:	No
Current Record:	No
Non Storage Recycler Activity:	Not reported
Electronic Manifest Broker:	Not reported

Receive Date:	20180620
Handler Name:	ROTZ AUTO BODY INC
Federal Waste Generator Description:	Not a generator, verified
State District Owner:	Pa
Large Quantity Handler of Universal Waste:	No
Recognized Trader Importer:	No
Recognized Trader Exporter:	No
Spent Lead Acid Battery Importer:	No
Spent Lead Acid Battery Exporter:	No
Current Record:	Yes
Non Storage Recycler Activity:	Not reported
Electronic Manifest Broker:	Not reported

Receive Date:	19920102
Handler Name:	ROTZ AUTO BODY INC
Federal Waste Generator Description:	Conditionally Exempt Small Quantity Generator
State District Owner:	Pa
Large Quantity Handler of Universal Waste:	No
Recognized Trader Importer:	No
Recognized Trader Exporter:	No
Spent Lead Acid Battery Importer:	No
Spent Lead Acid Battery Exporter:	No

Map ID
Direction
Distance
Elevation

MAP FINDINGS

Site

Database(s)

EDR ID Number
EPA ID Number

ROTZ AUTO BODY INC (Continued)

1004774951

Current Record: No
Non Storage Recycler Activity: Not reported
Electronic Manifest Broker: Not reported

List of NAICS Codes and Descriptions:

NAICS Codes: No NAICS Codes Found

Has the Facility Received Notices of Violations:

Found Violation: No
Agency Which Determined Violation: Not reported
Violation Short Description: Not reported
Date Violation was Determined: Not reported
Actual Return to Compliance Date: Not reported
Return to Compliance Qualifier: Not reported
Violation Responsible Agency: Not reported
Scheduled Compliance Date: Not reported
Enforcement Identifier: Not reported
Date of Enforcement Action: Not reported
Enforcement Responsible Agency: Not reported
Enforcement Docket Number: Not reported
Enforcement Attorney: Not reported
Corrective Action Component: Not reported
Appeal Initiated Date: Not reported
Appeal Resolution Date: Not reported
Disposition Status Date: Not reported
Disposition Status: Not reported
Disposition Status Description: Not reported
Consent/Final Order Sequence Number: Not reported
Consent/Final Order Respondent Name: Not reported
Consent/Final Order Lead Agency: Not reported
Enforcement Type: Not reported
Enforcement Responsible Person: Not reported
Enforcement Responsible Sub-Organization: Not reported
SEP Sequence Number: Not reported
SEP Expenditure Amount: Not reported
SEP Scheduled Completion Date: Not reported
SEP Actual Date: Not reported
SEP Defaulted Date: Not reported
SEP Type: Not reported
SEP Type Description: Not reported
Proposed Amount: Not reported
Final Monetary Amount: Not reported
Paid Amount: Not reported
Final Count: Not reported
Final Amount: Not reported

Evaluation Action Summary:

Evaluation Date: 20150611
Evaluation Responsible Agency: State
Found Violation: No
Evaluation Type Description: COMPLIANCE EVALUATION INSPECTION ON-SITE
Evaluation Responsible Person Identifier: BNW
Evaluation Responsible Sub-Organization: WM
Actual Return to Compliance Date: Not reported
Scheduled Compliance Date: Not reported
Date of Request: Not reported

Map ID
Direction
Distance
Elevation

MAP FINDINGS

Site

Database(s)

EDR ID Number
EPA ID Number

ROTZ AUTO BODY INC (Continued)

1004774951

Date Response Received: Not reported
Request Agency: Not reported
Former Citation: Not reported

FINDS:

Registry ID: 110004863764

[Click Here for FRS Facility Detail Report:](#)

Environmental Interest/Information System:

RCRAInfo is a national information system that supports the Resource Conservation and Recovery Act (RCRA) program through the tracking of events and activities related to facilities that generate, transport, and treat, store, or dispose of hazardous waste. RCRAInfo allows RCRA program staff to track the notification, permit, compliance, and corrective action activities required under RCRA.

PA-EFACTS (Pennsylvania - Environmental Facility Application Compliance Tracking System) is a Department-wide database that provides a holistic view of clients and sites (including facilities) that DEP regulates.

[Click this hyperlink](#) while viewing on your computer to access additional FINDS: detail in the EDR Site Report.

ECHO:

Envid: 1004774951
Registry ID: 110004863764
DFR URL: <http://echo.epa.gov/detailed-facility-report?fid=110004863764>
Name: ROTZ AUTO BODY INC
Address: 1331 COLD BROOK AVE
City,State,Zip: CHAMBERSBURG, PA 17201

AQ156
South
1/8-1/4
0.225 mi.
1189 ft.
CHAMBERSBURG BORO
342 W LOUDON ST
CHAMBERSBURG, PA 17201
Site 2 of 2 in cluster AQ

RCRA-SQG
FINDS
ECHO
1000570299
PAD987346863

Actual:
595 ft.
Focus Map:
5

RCRA Listings:
Date Form Received by Agency: 20210524
Handler Name: Borough Of Chambersburg
Handler Address: 342 W LOUDON ST
Handler City,State,Zip: CHAMBERSBURG, PA 17201-2026
EPA ID: PAD987346863
Contact Name: Not reported
Contact Address: Not reported
Contact City,State,Zip: Not reported
Contact Telephone: Not reported
Contact Fax: Not reported
Contact Email: Not reported
Contact Title: Not reported
EPA Region: 03
Land Type: Other
Federal Waste Generator Description: Small Quantity Generator
Non-Notifier: Not reported
Biennial Report Cycle: Not reported
Accessibility: Not reported

Map ID
Direction
Distance
Elevation

MAP FINDINGS

Site

Database(s)

EDR ID Number
EPA ID Number

CHAMBERSBURG BORO (Continued)

1000570299

Active Site Indicator:	Handler Activities
State District Owner:	Pa
State District:	3
Mailing Address:	Not reported
Mailing City,State,Zip:	Not reported
Owner Name:	Not reported
Owner Type:	Not reported
Operator Name:	Not reported
Operator Type:	Not reported
Short-Term Generator Activity:	No
Importer Activity:	No
Mixed Waste Generator:	No
Transporter Activity:	No
Transfer Facility Activity:	No
Recycler Activity with Storage:	No
Small Quantity On-Site Burner Exemption:	No
Smelting Melting and Refining Furnace Exemption:	No
Underground Injection Control:	No
Off-Site Waste Receipt:	No
Universal Waste Indicator:	No
Universal Waste Destination Facility:	No
Federal Universal Waste:	No
Active Site State-Reg Handler:	---
Federal Facility Indicator:	Not reported
Hazardous Secondary Material Indicator:	N
Sub-Part K Indicator:	Not reported
2018 GPRA Permit Baseline:	Not on the Baseline
2018 GPRA Renewals Baseline:	Not on the Baseline
202 GPRA Corrective Action Baseline:	No
Subject to Corrective Action Universe:	No
Non-TSDFs Where RCRA CA has Been Imposed Universe:	No
Corrective Action Priority Ranking:	No NCAPS ranking
Environmental Control Indicator:	No
Institutional Control Indicator:	No
Human Exposure Controls Indicator:	N/A
Groundwater Controls Indicator:	N/A
Significant Non-Complier Universe:	No
Unaddressed Significant Non-Complier Universe:	No
Addressed Significant Non-Complier Universe:	No
Significant Non-Complier With a Compliance Schedule Universe:	No
Financial Assurance Required:	Not reported
Handler Date of Last Change:	20210701
Recognized Trader-Importer:	No
Recognized Trader-Exporter:	No
Importer of Spent Lead Acid Batteries:	No
Exporter of Spent Lead Acid Batteries:	No
Recycler Activity Without Storage:	No
Manifest Broker:	No
Sub-Part P Indicator:	No

Hazardous Waste Summary:

Waste Code:	D000
Waste Description:	Not Defined
Waste Code:	D001
Waste Description:	Ignitable Waste

Map ID
Direction
Distance
Elevation

MAP FINDINGS

Site

Database(s)

EDR ID Number
EPA ID Number

CHAMBERSBURG BORO (Continued)

1000570299

Waste Code: D008
Waste Description: Lead

Waste Code: D018
Waste Description: Benzene

Waste Code: D039
Waste Description: Tetrachloroethylene

Handler - Owner Operator:

Owner/Operator Indicator:	Operator
Owner/Operator Name: OPERNAME	
Legal Status:	Municipal
Date Became Current:	Not reported
Date Ended Current:	Not reported
Owner/Operator Address:	OPERSTREET
Owner/Operator City,State,Zip:	OPERCITY, AK 99999
Owner/Operator Telephone:	215-555-1212
Owner/Operator Telephone Ext:	Not reported
Owner/Operator Fax:	Not reported
Owner/Operator Email:	Not reported

Owner/Operator Indicator:	Owner
Owner/Operator Name: BOROUGH OF CHAMBERSBURG	
Legal Status:	Municipal
Date Became Current:	Not reported
Date Ended Current:	Not reported
Owner/Operator Address:	100 S SECOND ST
Owner/Operator City,State,Zip:	CHAMBERSBURG, PA 17201
Owner/Operator Telephone:	717-264-5151
Owner/Operator Telephone Ext:	Not reported
Owner/Operator Fax:	Not reported
Owner/Operator Email:	Not reported

Historic Generators:

Receive Date:	20210524
Handler Name:	BOROUGH OF CHAMBERSBURG
Federal Waste Generator Description:	Small Quantity Generator
State District Owner:	Pa
Large Quantity Handler of Universal Waste:	No
Recognized Trader Importer:	No
Recognized Trader Exporter:	No
Spent Lead Acid Battery Importer:	No
Spent Lead Acid Battery Exporter:	No
Current Record:	Yes
Non Storage Recycler Activity:	No
Electronic Manifest Broker:	No

Receive Date:	19910820
Handler Name:	BOROUGH OF CHAMBERSBURG
Federal Waste Generator Description:	Small Quantity Generator
State District Owner:	Pa
Large Quantity Handler of Universal Waste:	No
Recognized Trader Importer:	No
Recognized Trader Exporter:	No
Spent Lead Acid Battery Importer:	No

Map ID
Direction
Distance
Elevation

MAP FINDINGS

Site

Database(s)

EDR ID Number
EPA ID Number

CHAMBERSBURG BORO (Continued)

1000570299

Spent Lead Acid Battery Exporter:	No
Current Record:	No
Non Storage Recycler Activity:	Not reported
Electronic Manifest Broker:	Not reported

List of NAICS Codes and Descriptions:

NAICS Codes:	No NAICS Codes Found
--------------	----------------------

Has the Facility Received Notices of Violations:

Found Violation:	No
Agency Which Determined Violation:	Not reported
Violation Short Description:	Not reported
Date Violation was Determined:	Not reported
Actual Return to Compliance Date:	Not reported
Return to Compliance Qualifier:	Not reported
Violation Responsible Agency:	Not reported
Scheduled Compliance Date:	Not reported
Enforcement Identifier:	Not reported
Date of Enforcement Action:	Not reported
Enforcement Responsible Agency:	Not reported
Enforcement Docket Number:	Not reported
Enforcement Attorney:	Not reported
Corrective Action Component:	Not reported
Appeal Initiated Date:	Not reported
Appeal Resolution Date:	Not reported
Disposition Status Date:	Not reported
Disposition Status:	Not reported
Disposition Status Description:	Not reported
Consent/Final Order Sequence Number	Not reported
Consent/Final Order Respondent Name:	Not reported
Consent/Final Order Lead Agency:	Not reported
Enforcement Type:	Not reported
Enforcement Responsible Person:	Not reported
Enforcement Responsible Sub-Organization:	Not reported
SEP Sequence Number:	Not reported
SEP Expenditure Amount:	Not reported
SEP Scheduled Completion Date:	Not reported
SEP Actual Date:	Not reported
SEP Defaulted Date:	Not reported
SEP Type:	Not reported
SEP Type Description:	Not reported
Proposed Amount:	Not reported
Final Monetary Amount:	Not reported
Paid Amount:	Not reported
Final Count:	Not reported
Final Amount:	Not reported

Evaluation Action Summary:

Evaluation Date:	20210512
Evaluation Responsible Agency:	State
Found Violation:	No
Evaluation Type Description:	NON-FINANCIAL RECORD REVIEW
Evaluation Responsible Person Identifier:	BNW
Evaluation Responsible Sub-Organization:	WM
Actual Return to Compliance Date:	Not reported
Scheduled Compliance Date:	Not reported

Map ID
Direction
Distance
Elevation

MAP FINDINGS

Site

Database(s)

EDR ID Number
EPA ID Number

CHAMBERSBURG BORO (Continued)

1000570299

Date of Request: Not reported
Date Response Received: Not reported
Request Agency: Not reported
Former Citation: Not reported

FINDS:

Registry ID: 110004861926

[Click Here for FRS Facility Detail Report:](#)

Environmental Interest/Information System:

RCRAInfo is a national information system that supports the Resource Conservation and Recovery Act (RCRA) program through the tracking of events and activities related to facilities that generate, transport, and treat, store, or dispose of hazardous waste. RCRAInfo allows RCRA program staff to track the notification, permit, compliance, and corrective action activities required under RCRA.

PA-EFACTS (Pennsylvania - Environmental Facility Application Compliance Tracking System) is a Department-wide database that provides a holistic view of clients and sites (including facilities) that DEP regulates.

ICIS (Integrated Compliance Information System) is the Integrated Compliance Information System and provides a database that, when complete, will contain integrated Enforcement and Compliance information across most of EPA's programs. The vision for ICIS is to replace EPA's independent databases that contain Enforcement data with a single repository for that information. Currently, ICIS contains all Federal Administrative and Judicial enforcement actions. This information is maintained in ICIS by EPA in the Regional offices and its Headquarters. A future release of ICIS will replace the Permit Compliance System (PCS) which supports the NPDES and will integrate that information with Federal actions already in the system. ICIS also has the capability to track other activities occurring in the Region that support Compliance and Enforcement programs. These include; Incident Tracking, Compliance Assistance, and Compliance Monitoring.

[Click this hyperlink](#) while viewing on your computer to access additional FINDS: detail in the EDR Site Report.

ECHO:

Envid: 1000570299
Registry ID: 110004861926
DFR URL: <http://echo.epa.gov/detailed-facility-report?fid=110004861926>
Name: CHAMBERSBURG BORO
Address: 342 W LOUDON ST
City,State,Zip: CHAMBERSBURG, PA 17201

AR157 FAMILY DOLLAR STORE NO 6751
WSW 221 SOUTHGATE MALL
1/8-1/4 CHAMBERSBURG, PA 17201
0.228 mi.
1203 ft. Site 1 of 2 in cluster AR

RCRA-VSQG 1017788707
PAR000548859

Actual:
603 ft.

RCRA Listings:
Date Form Received by Agency:
Handler Name:
Handler Address:

20150303
Family Dollar Store No 6751
221 SOUTHGATE MALL

Focus Map:
5

Map ID
Direction
Distance
Elevation

MAP FINDINGS

Site

Database(s)

EDR ID Number
EPA ID Number

FAMILY DOLLAR STORE NO 6751 (Continued)

1017788707

Handler City,State,Zip:	CHAMBERSBURG, PA 17201
EPA ID:	PAR000548859
Contact Name:	KELVIN DAVIS
Contact Address:	PO BOX 1017
Contact City,State,Zip:	CHARLOTTE, NC 28201
Contact Telephone:	704-708-1649
Contact Fax:	Not reported
Contact Email:	KDAVIS@FAMILYDOLLAR.COM
Contact Title:	Not reported
EPA Region:	03
Land Type:	Private
Federal Waste Generator Description:	Conditionally Exempt Small Quantity Generator
Non-Notifier:	Not reported
Biennial Report Cycle:	Not reported
Accessibility:	Not reported
Active Site Indicator:	Handler Activities
State District Owner:	Pa
State District:	3
Mailing Address:	PO BOX 1017
Mailing City,State,Zip:	CHARLOTTE, NC 28201
Owner Name:	Family Dollar Stores
Owner Type:	Private
Operator Name:	Family Dollar Stores
Operator Type:	Private
Short-Term Generator Activity:	No
Importer Activity:	No
Mixed Waste Generator:	No
Transporter Activity:	No
Transfer Facility Activity:	No
Recycler Activity with Storage:	No
Small Quantity On-Site Burner Exemption:	No
Smelting Melting and Refining Furnace Exemption:	No
Underground Injection Control:	No
Off-Site Waste Receipt:	No
Universal Waste Indicator:	No
Universal Waste Destination Facility:	No
Federal Universal Waste:	No
Active Site State-Reg Handler:	---
Federal Facility Indicator:	Not reported
Hazardous Secondary Material Indicator:	NN
Sub-Part K Indicator:	Not reported
2018 GPRA Permit Baseline:	Not on the Baseline
2018 GPRA Renewals Baseline:	Not on the Baseline
202 GPRA Corrective Action Baseline:	No
Subject to Corrective Action Universe:	No
Non-TSDFs Where RCRA CA has Been Imposed Universe:	No
Corrective Action Priority Ranking:	No NCAPS ranking
Environmental Control Indicator:	No
Institutional Control Indicator:	No
Human Exposure Controls Indicator:	N/A
Groundwater Controls Indicator:	N/A
Significant Non-Complier Universe:	No
Unaddressed Significant Non-Complier Universe:	No
Addressed Significant Non-Complier Universe:	No
Significant Non-Complier With a Compliance Schedule Universe:	No
Financial Assurance Required:	Not reported
Handler Date of Last Change:	20150320

Map ID
Direction
Distance
Elevation

MAP FINDINGS

Site

Database(s)

EDR ID Number
EPA ID Number

FAMILY DOLLAR STORE NO 6751 (Continued)

1017788707

Recognized Trader-Importer:	No
Recognized Trader-Exporter:	No
Importer of Spent Lead Acid Batteries:	No
Exporter of Spent Lead Acid Batteries:	No
Recycler Activity Without Storage:	Not reported
Manifest Broker:	Not reported
Sub-Part P Indicator:	No

Hazardous Waste Summary:

Waste Code:	D001
Waste Description:	Ignitable Waste
Waste Code:	D004
Waste Description:	Arsenic
Waste Code:	D005
Waste Description:	Barium
Waste Code:	D007
Waste Description:	Chromium
Waste Code:	D008
Waste Description:	Lead
Waste Code:	D009
Waste Description:	Mercury
Waste Code:	D010
Waste Description:	Selenium
Waste Code:	D011
Waste Description:	Silver
Waste Code:	D016
Waste Description:	2,4-D (2,4-Dichlorophenoxyacetic Acid)
Waste Code:	D024
Waste Description:	M-Cresol
Waste Code:	D035
Waste Description:	Methyl Ethyl Ketone
Waste Code:	U002
Waste Description:	2-Propanone (l) (Or) Acetone (l)

Handler - Owner Operator:

Owner/Operator Indicator:	Owner
Owner/Operator Name:	FAMILY DOLLAR STORES
Legal Status:	Private
Date Became Current:	20050224
Date Ended Current:	Not reported
Owner/Operator Address:	PO BOX 1017
Owner/Operator City,State,Zip:	CHARLOTTE, NC 28201
Owner/Operator Telephone:	Not reported
Owner/Operator Telephone Ext:	Not reported

Map ID
Direction
Distance
Elevation

MAP FINDINGS

Site

Database(s)

EDR ID Number
EPA ID Number

FAMILY DOLLAR STORE NO 6751 (Continued)

1017788707

Owner/Operator Fax: Not reported
Owner/Operator Email: Not reported

Owner/Operator Indicator: Operator
Owner/Operator Name: FAMILY DOLLAR STORES
Legal Status: Private
Date Became Current: 20050224
Date Ended Current: Not reported
Owner/Operator Address: Not reported
Owner/Operator City,State,Zip: Not reported
Owner/Operator Telephone: Not reported
Owner/Operator Telephone Ext: Not reported
Owner/Operator Fax: Not reported
Owner/Operator Email: Not reported

Historic Generators:

Receive Date: 20150303
Handler Name: FAMILY DOLLAR STORE NO 6751
Federal Waste Generator Description: Conditionally Exempt Small Quantity Generator
State District Owner: Pa
Large Quantity Handler of Universal Waste: No
Recognized Trader Importer: No
Recognized Trader Exporter: No
Spent Lead Acid Battery Importer: No
Spent Lead Acid Battery Exporter: No
Current Record: Yes
Non Storage Recycler Activity: Not reported
Electronic Manifest Broker: Not reported

List of NAICS Codes and Descriptions:

NAICS Code: 45299
NAICS Description: ALL OTHER GENERAL MERCHANDISE STORES

Facility Has Received Notices of Violations:

Violations: No Violations Found

Evaluation Action Summary:

Evaluations: No Evaluations Found

AR158
WSW
1/8-1/4
0.228 mi.
1203 ft.
FAMILY DOLLAR # 6751
221 SOUTHGATE MALL
CHAMBERSBURG, PA 17201
Site 2 of 2 in cluster AR

PA MANIFEST
S118889817
N/A

Actual:
603 ft.

Focus Map:
5

Manifest Details:

Year: 2017
Manifest Number: 006427082FLE
Manifest Type: TSD Copy
Generator EPA Id: PAR000548859
Generator Date: 05/22/2017
Mailing Address: Not reported
Mailing City,St,Zip: Not reported
Contact Name: Not reported
Contact Phone: Not reported

Map ID
Direction
Distance
Elevation

MAP FINDINGS

Site

Database(s)

EDR ID Number
EPA ID Number

FAMILY DOLLAR # 6751 (Continued)

S118889817

TSD EPA Id: Not reported
TSD Date: Not reported
TSD Facility Name: Republic Environmental Systems (Pennsylvania) LLC
TSD Facility Address: 2869 Sandstone Dr
TSD Facility City: Hatfield
TSD Facility State: PA
Facility Telephone: Not reported
Page Number: 1
Line Number: 2
Waste Number: D035
Container Number: 1
Container Type: Burlap, cloth, paper or plastic bags
Waste Quantity: 27
Unit: Pounds
Handling Code: Not reported
TSP EPA Id: PAD085690592
Date TSP Sig: Not reported

Year: 2017
Manifest Number: 006427082FLE
Manifest Type: TSD Copy
Generator EPA Id: PAR000548859
Generator Date: 05/22/2017
Mailing Address: Not reported
Mailing City, St, Zip: Not reported
Contact Name: Not reported
Contact Phone: Not reported
TSD EPA Id: Not reported
TSD Date: Not reported
TSD Facility Name: Republic Environmental Systems (Pennsylvania) LLC
TSD Facility Address: 2869 Sandstone Dr
TSD Facility City: Hatfield
TSD Facility State: PA
Facility Telephone: Not reported
Page Number: 1
Line Number: 1
Waste Number: D001
Container Number: 1
Container Type: Burlap, cloth, paper or plastic bags
Waste Quantity: 22
Unit: Pounds
Handling Code: Not reported
TSP EPA Id: PAD085690592
Date TSP Sig: Not reported

Year: 2017
Manifest Number: 006427082FLE
Manifest Type: TSD Copy
Generator EPA Id: PAR000548859
Generator Date: 05/22/2017
Mailing Address: Not reported
Mailing City, St, Zip: Not reported
Contact Name: Not reported
Contact Phone: Not reported
TSD EPA Id: Not reported
TSD Date: Not reported
TSD Facility Name: Republic Environmental Systems (Pennsylvania) LLC

Map ID
Direction
Distance
Elevation

MAP FINDINGS

Site

Database(s)

EDR ID Number
EPA ID Number

FAMILY DOLLAR # 6751 (Continued)

S118889817

TSD Facility Address: 2869 Sandstone Dr
TSD Facility City: Hatfield
TSD Facility State: PA
Facility Telephone: Not reported
Page Number: 1
Line Number: 2
Waste Number: U002
Container Number: 1
Container Type: Burlap, cloth, paper or plastic bags
Waste Quantity: 27
Unit: Pounds
Handling Code: Not reported
TSP EPA Id: PAD085690592
Date TSP Sig: Not reported

Year: 2017
Manifest Number: 006427082FLE
Manifest Type: TSD Copy
Generator EPA Id: PAR000548859
Generator Date: 05/22/2017
Mailing Address: Not reported
Mailing City, St, Zip: Not reported
Contact Name: Not reported
Contact Phone: Not reported
TSD EPA Id: Not reported
TSD Date: Not reported
TSD Facility Name: Republic Environmental Systems (Pennsylvania) LLC
TSD Facility Address: 2869 Sandstone Dr
TSD Facility City: Hatfield
TSD Facility State: PA
Facility Telephone: Not reported
Page Number: 1
Line Number: 2
Waste Number: D001
Container Number: 1
Container Type: Burlap, cloth, paper or plastic bags
Waste Quantity: 27
Unit: Pounds
Handling Code: Not reported
TSP EPA Id: PAD085690592
Date TSP Sig: Not reported

Year: 2015
Manifest Number: 001011628PSC
Manifest Type: TSD Copy
Generator EPA Id: PAR000548859
Generator Date: 05/04/2015
Mailing Address: Not reported
Mailing City, St, Zip: Not reported
Contact Name: Not reported
Contact Phone: Not reported
TSD EPA Id: Not reported
TSD Date: Not reported
TSD Facility Name: Republic Environmental Systems (Pennsylvania) LLC
TSD Facility Address: 2869 Sandstone Dr
TSD Facility City: Hatfield
TSD Facility State: PA

Map ID
Direction
Distance
Elevation

MAP FINDINGS

Site

Database(s)

EDR ID Number
EPA ID Number

FAMILY DOLLAR # 6751 (Continued)

S118889817

Facility Telephone: Not reported
Page Number: 1
Line Number: 2
Waste Number: D001
Container Number: 1
Container Type: Fiberboard or plastic drums, barrels, kegs
Waste Quantity: 4
Unit: Pounds
Handling Code: Not reported
TSP EPA Id: PAD085690592
Date TSP Sig: Not reported

Year: 2015
Manifest Number: 001011628PSC
Manifest Type: TSD Copy
Generator EPA Id: PAR000548859
Generator Date: 05/04/2015
Mailing Address: Not reported
Mailing City,St,Zip: Not reported
Contact Name: Not reported
Contact Phone: Not reported
TSD EPA Id: Not reported
TSD Date: Not reported
TSD Facility Name: Republic Environmental Systems (Pennsylvania) LLC
TSD Facility Address: 2869 Sandstone Dr
TSD Facility City: Hatfield
TSD Facility State: PA
Facility Telephone: Not reported
Page Number: 1
Line Number: 1
Waste Number: D001
Container Number: 1
Container Type: Fiberboard or plastic drums, barrels, kegs
Waste Quantity: 5
Unit: Pounds
Handling Code: Not reported
TSP EPA Id: PAD085690592
Date TSP Sig: Not reported

Year: 2015
Manifest Number: 001011628PSC
Manifest Type: TSD Copy
Generator EPA Id: PAR000548859
Generator Date: 05/04/2015
Mailing Address: Not reported
Mailing City,St,Zip: Not reported
Contact Name: Not reported
Contact Phone: Not reported
TSD EPA Id: Not reported
TSD Date: Not reported
TSD Facility Name: Republic Environmental Systems (Pennsylvania) LLC
TSD Facility Address: 2869 Sandstone Dr
TSD Facility City: Hatfield
TSD Facility State: PA
Facility Telephone: Not reported
Page Number: 1
Line Number: 2

Map ID
Direction
Distance
Elevation

MAP FINDINGS

Site

Database(s)

EDR ID Number
EPA ID Number

FAMILY DOLLAR # 6751 (Continued)

S118889817

Waste Number: U002
Container Number: 1
Container Type: Fiberboard or plastic drums, barrels, kegs
Waste Quantity: 4
Unit: Pounds
Handling Code: Not reported
TSP EPA Id: PAD085690592
Date TSP Sig: Not reported

Year: 2015
Manifest Number: 001011628PSC
Manifest Type: TSD Copy
Generator EPA Id: PAR000548859
Generator Date: 05/04/2015
Mailing Address: Not reported
Mailing City,St,Zip: Not reported
Contact Name: Not reported
Contact Phone: Not reported
TSD EPA Id: Not reported
TSD Date: Not reported
TSD Facility Name: Republic Environmental Systems (Pennsylvania) LLC
TSD Facility Address: 2869 Sandstone Dr
TSD Facility City: Hatfield
TSD Facility State: PA
Facility Telephone: Not reported
Page Number: 1
Line Number: 2
Waste Number: D035
Container Number: 1
Container Type: Fiberboard or plastic drums, barrels, kegs
Waste Quantity: 4
Unit: Pounds
Handling Code: Not reported
TSP EPA Id: PAD085690592
Date TSP Sig: Not reported

159 **QUARLES PETRO 54515**
SSW **875 S MAIN ST**
1/8-1/4 **CHAMBERSBURG, PA 17201**
0.236 mi.
1248 ft.

PA LUST U004061252
PA UST N/A
PA AUL
PA ARCHIVE UST
PA ARCHIVE AST

Actual:
619 ft.
Focus Map:
8

LUST:
Name: QUARLES PETRO 54515
Address: 875 S MAIN ST
City,State,Zip: CHAMBERSBURG, PA 17201-3520
Region: EP SC Rgnl Off Harrisburg
Municipality: Chambersburg Boro
Facility Id: 676836
Facility Type: Underground Storage Tank Containing Petroleum
Facility Status: Administrative Close Out (ACO)
Status Date: 11/09/2011
Confirmed Date: 01/06/2011
Program Other Id: 28-39292
Client: GPM EMPIRE LLC
Incident Id: 42134
Incident Desc: DISPENSER PROBLEMS RESULTED IN THE RELEASE OF DIESEL FUEL TO THE CONCRETE.

Map ID
Direction
Distance
Elevation

MAP FINDINGS

Site

Database(s)

EDR ID Number
EPA ID Number

QUARLES PETRO 54515 (Continued)

U004061252

Suspect Date: Not reported
Source Of Notification: LKDET
Release Discovered: VISOD
Source Cause Of Release: DISP
Tank: Not reported
Impact Desc: Soil
Substance: Diesel Fuel
CAS RN: Not reported
Chemical: Not reported
Comments: Not reported
Horizontal Ref Datum: WGS84
Altitude Datum: Not reported
Latitude: 39.924722
Longitude: -77.665833

Name: QUARLES PETRO 54515
Address: 875 S MAIN ST
City,State,Zip: CHAMBERSBURG, PA 17201-3520
Region: EP SC Rgnl Off Harrisburg
Municipality: Chambersburg Boro
Facility Id: 676836
Facility Type: Underground Storage Tank Containing Petroleum
Facility Status: Cleanup Completed
Status Date: 12/02/2019
Confirmed Date: 11/21/2019
Program Other Id: 28-39292
Client: GPM EMPIRE LLC
Incident Id: 54172
Incident Desc: DIESEL AND WATER WAS OBSERVED IN A DISPENSER SUMP.
Suspect Date: Not reported
Source Of Notification: INSTL
Release Discovered: 3PTY
Source Cause Of Release: DISP
Tank: Not reported
Impact Desc: Release Contained - No Environ. Impact
Substance: Diesel Fuel
CAS RN: Not reported
Chemical: Not reported
Comments: Not reported
Horizontal Ref Datum: WGS84
Altitude Datum: Not reported
Latitude: 39.924722
Longitude: -77.665833

Name: SHIPLEY ENERGY CHAMBERSBURG BULK FAC
Address: 875 S MAIN ST
City,State,Zip: CHAMBERSBURG, PA 17201-3520
Region: EP SC Rgnl Off Harrisburg
Municipality: Chambersburg Boro
Facility Id: 593459
Facility Type: Underground Storage Tank Containing Petroleum
Facility Status: Cleanup Completed
Status Date: 11/06/2008
Confirmed Date: 08/05/1989
Program Other Id: 28-00582
Client: SHIPLEY ENERGY CO
Incident Id: 12512

Map ID
Direction
Distance
Elevation

MAP FINDINGS

Site

Database(s)

EDR ID Number
EPA ID Number

QUARLES PETRO 54515 (Continued)

U004061252

Incident Desc: OLIVER OIL CO tanks 1, 2, 3, 4, 5, 6, 7, and 8
Suspect Date: Not reported
Source Of Notification: OWNER
Release Discovered: MWELL
Source Cause Of Release: TANK
Tank: Not reported
Impact Desc: Ground Water
Substance: Diesel Fuel
CAS RN: Not reported
Chemical: Not reported
Comments: Not reported
Horizontal Ref Datum: WGS84
Altitude Datum: Not reported
Latitude: 39.924722
Longitude: -77.665833

Name: SHIPLEY ENERGY CHAMBERSBURG BULK FAC
Address: 875 S MAIN ST
City,State,Zip: CHAMBERSBURG, PA 17201-3520
Region: EP SC Rgnl Off Harrisburg
Municipality: Chambersburg Boro
Facility Id: 593459
Facility Type: Underground Storage Tank Containing Petroleum
Facility Status: Cleanup Completed
Status Date: 11/06/2008
Confirmed Date: 08/05/1989
Program Other Id: 28-00582
Client: SHIPLEY ENERGY CO
Incident Id: 12512
Incident Desc: OLIVER OIL CO tanks 1, 2, 3, 4, 5, 6, 7, and 8
Suspect Date: Not reported
Source Of Notification: OWNER
Release Discovered: MWELL
Source Cause Of Release: TANK
Tank: Not reported
Impact Desc: Ground Water
Substance: Kerosene
CAS RN: Not reported
Chemical: Not reported
Comments: Not reported
Horizontal Ref Datum: WGS84
Altitude Datum: Not reported
Latitude: 39.924722
Longitude: -77.665833

Name: SHIPLEY ENERGY CHAMBERSBURG BULK FAC
Address: 875 S MAIN ST
City,State,Zip: CHAMBERSBURG, PA 17201-3520
Region: EP SC Rgnl Off Harrisburg
Municipality: Chambersburg Boro
Facility Id: 593459
Facility Type: Underground Storage Tank Containing Petroleum
Facility Status: Cleanup Completed
Status Date: 11/06/2008
Confirmed Date: 08/05/1989
Program Other Id: 28-00582
Client: SHIPLEY ENERGY CO

Map ID
Direction
Distance
Elevation

MAP FINDINGS

Site

Database(s)

EDR ID Number
EPA ID Number

QUARLES PETRO 54515 (Continued)

U004061252

Incident Id: 12512
Incident Desc: OLIVER OIL CO tanks 1, 2, 3, 4, 5, 6, 7, and 8
Suspect Date: Not reported
Source Of Notification: OWNER
Release Discovered: MWELL
Source Cause Of Release: TANK
Tank: Not reported
Impact Desc: Ground Water
Substance: Unleaded Gasoline
CAS RN: Not reported
Chemical: Not reported
Comments: Not reported
Horizontal Ref Datum: WGS84
Altitude Datum: Not reported
Latitude: 39.924722
Longitude: -77.665833

UST:

Name: QUARLES PETRO 54515
Address: 875 S MAIN ST
City,State,Zip: CHAMBERSBURG, PA 17201-3520
Site ID: 574974
Other Id: 28-39292
Client Id Number: 372632
Municipality Name: Chambersburg
Region: EP SC Rgnl Off Harrisburg
Mailing Name: GPM EMPIRE LLC
Mailing Address: 8565 MAGELLAN PKWY STE 400
Mailing Address 2: Not reported
Mailing City,St,Zip: RICHMOND, VA 23227-1172
Registration Expiration Date: 06/04/2023

Tank Seq No: 1
Tank Status: **Currently In Use**
Capacity: 12000
Substance: Gasoline
Date Installed: 04/04/1996
Tank Code: UST
Inspection Code: Facility Operation Inspection
Tank Last Dt Inspected: 12/01/2022
Decode for Tstatus: Currently In Use
Decode for Substance: Gasoline

Tank Seq No: 3
Tank Status: **Currently In Use**
Capacity: 20000
Substance: Diesel Fuel
Date Installed: 04/04/1996
Tank Code: UST
Inspection Code: Facility Operation Inspection
Tank Last Dt Inspected: 12/01/2022
Decode for Tstatus: Currently In Use
Decode for Substance: Diesel Fuel

AUL:

Map ID
Direction
Distance
Elevation

MAP FINDINGS

Site

Database(s)

EDR ID Number
EPA ID Number

QUARLES PETRO 54515 (Continued)

U004061252

Name: SHIPLEY ENERGY CHAMBERSBURG BULK FAC
Address: 875 S MAIN ST
City,State,Zip: CHAMBERSBURG, PA 17201-3520
Facility Id: 593459
Primary Facility Type: Storage Tank Locator
Latitude: 39 55' 28"
Longitude: -77 39' 52"
Region: Southcentral Region
Client Id: 235991
Client Name: SHIPLEY ENERGY GROUP
Incident Id / Name Description: 12512 OLIVER OIL CO tanks 1, 2, 3, 4, 5, 6, 7, and 8
Remediation Id: N/A
Remediation Received Date: N/A
Address: 875 S MAIN ST CHAMBERSBURG, PA 17201-3520
AUL Code: ENVIRONMENTAL COVENANT
Received Date: 10/30/2008
Action Date: 10/30/2008
Action: DEP SIGNED
Recorded Date: 12/18/2008
Terminated Date: Not reported
Amended Date: Not reported
Activity Use Limitation Code: NONRE
Activity Use Limitation Desc: NON-RESIDENTIAL USE
Aul Comment: Not reported
Internal Use EDR Field: DETAIL AS OF JANUARY 2013

ARCHIVE UST:

Name: SHIPLEY ENERGY CHAMBERSBURG BULK FAC
Address: 875 S MAIN ST
City,State,Zip: CHAMBERSBURG 17201-3520
Facility Id: 28-00582
Site ID: 574974
Municipality: Chambersburg Boro
Client Date: 235991
Owner Id: Not reported
Owner Name: SHIPLEY ENERGY
Owner Address: PO BOX 15052
Owner Address 2: Not reported
Owner City,St,Zip: YORK, PA 17405-1509
Owner Phone: Not reported
Owner County Code: Not reported
Resp Party Name: SHIPLEY ENERGY CO
RP Address: 415 NORWAY ST
RP Address 2: Not reported
RP City,St,Zip: YORK, PA 17403-2531
Region Code Name: Not reported
Regulated Expire Date: Not reported

Tank Sequence #: 001
Tank Id: 647957
Status: Removed
Status Code End Date: Not reported
Capacity: 12000
Substance: GAS
Tank Substance End Date: Not reported
Install Date: 12/01/1974
Tank Code: UST

Map ID
Direction
Distance
Elevation

MAP FINDINGS

Site

Database(s)

EDR ID Number
EPA ID Number

QUARLES PETRO 54515 (Continued)

U004061252

Inspection Code: Not reported
Last Inspection: Not reported
Substance Type: Not reported
CASRN for Hazardous Substances: 235991
Chemical Name: SHIPLEY ENERGY CO
Other Information Regarding The Tank Substance: Not reported
Undeliverable Address Ind.: N
Contact Name: BRUCE W SPIRIDONOFF DIR OF OPERATIONS
Company: Not reported

Tank Sequence #: 002
Tank Id: 647959
Status: Removed
Status Code End Date: Not reported
Capacity: 12000
Substance: GAS
Tank Substance End Date: Not reported
Install Date: 12/01/1981
Tank Code: UST
Inspection Code: Not reported
Last Inspection: Not reported
Substance Type: Not reported
CASRN for Hazardous Substances: 235991
Chemical Name: SHIPLEY ENERGY CO
Other Information Regarding The Tank Substance: Not reported
Undeliverable Address Ind.: N
Contact Name: BRUCE W SPIRIDONOFF DIR OF OPERATIONS
Company: Not reported

Tank Sequence #: 003
Tank Id: 647961
Status: Removed
Status Code End Date: Not reported
Capacity: 12000
Substance: GAS
Tank Substance End Date: Not reported
Install Date: 12/01/1981
Tank Code: UST
Inspection Code: Not reported
Last Inspection: Not reported
Substance Type: Not reported
CASRN for Hazardous Substances: 235991
Chemical Name: SHIPLEY ENERGY CO
Other Information Regarding The Tank Substance: Not reported
Undeliverable Address Ind.: N
Contact Name: BRUCE W SPIRIDONOFF DIR OF OPERATIONS
Company: Not reported

Tank Sequence #: 004
Tank Id: 647963
Status: Removed
Status Code End Date: Not reported
Capacity: 12000
Substance: DIESEL

Map ID
Direction
Distance
Elevation

MAP FINDINGS

Site

Database(s)

EDR ID Number
EPA ID Number

QUARLES PETRO 54515 (Continued)

U004061252

Tank Substance End Date: Not reported
Install Date: 12/01/1981
Tank Code: UST
Inspection Code: Not reported
Last Inspection: Not reported
Substance Type: Not reported
CASRN for Hazardous Substances: 235991
Chemical Name: SHIPLEY ENERGY CO
Other Information Regarding The Tank Substance: Not reported
Undeliverable Address Ind.: N
Contact Name: BRUCE W SPIRIDONOFF DIR OF OPERATIONS
Company: Not reported

Tank Sequence #: 005
Tank Id: 647964
Status: Removed
Status Code End Date: Not reported
Capacity: 12000
Substance: KERO
Tank Substance End Date: Not reported
Install Date: 12/01/1976
Tank Code: UST
Inspection Code: Not reported
Last Inspection: Not reported
Substance Type: Not reported
CASRN for Hazardous Substances: 235991
Chemical Name: SHIPLEY ENERGY CO
Other Information Regarding The Tank Substance: Not reported
Undeliverable Address Ind.: N
Contact Name: BRUCE W SPIRIDONOFF DIR OF OPERATIONS
Company: Not reported

Tank Sequence #: 006
Tank Id: 647965
Status: Removed
Status Code End Date: Not reported
Capacity: 12000
Substance: KERO
Tank Substance End Date: Not reported
Install Date: 12/01/1976
Tank Code: UST
Inspection Code: Not reported
Last Inspection: Not reported
Substance Type: Not reported
CASRN for Hazardous Substances: 235991
Chemical Name: SHIPLEY ENERGY CO
Other Information Regarding The Tank Substance: Not reported
Undeliverable Address Ind.: N
Contact Name: BRUCE W SPIRIDONOFF DIR OF OPERATIONS
Company: Not reported

Tank Sequence #: 007
Tank Id: 647966
Status: Removed

Map ID
Direction
Distance
Elevation

MAP FINDINGS

Site

Database(s)

EDR ID Number
EPA ID Number

QUARLES PETRO 54515 (Continued)

U004061252

Status Code End Date: Not reported
Capacity: 12000
Substance: DIESEL
Tank Substance End Date: Not reported
Install Date: 12/01/1976
Tank Code: UST
Inspection Code: Not reported
Last Inspection: Not reported
Substance Type: Not reported
CASRN for Hazardous Substances: 235991
Chemical Name: SHIPLEY ENERGY CO
Other Information Regarding The Tank Substance: Not reported
Undeliverable Address Ind.: N
Contact Name: BRUCE W SPIRIDONOFF DIR OF OPERATIONS
Company: Not reported

Tank Sequence #: 008
Tank Id: 647967
Status: Removed
Status Code End Date: Not reported
Capacity: 20000
Substance: GAS
Tank Substance End Date: Not reported
Install Date: 12/01/1966
Tank Code: UST
Inspection Code: Not reported
Last Inspection: Not reported
Substance Type: Not reported
CASRN for Hazardous Substances: 235991
Chemical Name: SHIPLEY ENERGY CO
Other Information Regarding The Tank Substance: Not reported
Undeliverable Address Ind.: N
Contact Name: BRUCE W SPIRIDONOFF DIR OF OPERATIONS
Company: Not reported

Tank Sequence #: 009
Tank Id: 647968
Status: Removed
Status Code End Date: Not reported
Capacity: 20000
Substance: GAS
Tank Substance End Date: Not reported
Install Date: 12/01/1966
Tank Code: UST
Inspection Code: Not reported
Last Inspection: Not reported
Substance Type: Not reported
CASRN for Hazardous Substances: 235991
Chemical Name: SHIPLEY ENERGY CO
Other Information Regarding The Tank Substance: Not reported
Undeliverable Address Ind.: N
Contact Name: BRUCE W SPIRIDONOFF DIR OF OPERATIONS
Company: Not reported

Map ID
Direction
Distance
Elevation

MAP FINDINGS

Site

Database(s)

EDR ID Number
EPA ID Number

QUARLES PETRO 54515 (Continued)

U004061252

Tank Sequence #: 010
Tank Id: 647969
Status: Removed
Status Code End Date: Not reported
Capacity: 20000
Substance: GAS
Tank Substance End Date: Not reported
Install Date: 12/01/1966
Tank Code: UST
Inspection Code: Not reported
Last Inspection: Not reported
Substance Type: Not reported
CASRN for Hazardous Substances: 235991
Chemical Name: SHIPLEY ENERGY CO
Other Information Regarding The Tank Substance: Not reported
Undeliverable Address Ind.: N
Contact Name: BRUCE W SPIRIDONOFF DIR OF OPERATIONS
Company: Not reported

Tank Sequence #: 011
Tank Id: 647970
Status: Removed
Status Code End Date: Not reported
Capacity: 4000
Substance: NMO
Tank Substance End Date: Not reported
Install Date: 10/01/1983
Tank Code: UST
Inspection Code: Not reported
Last Inspection: Not reported
Substance Type: Not reported
CASRN for Hazardous Substances: 235991
Chemical Name: SHIPLEY ENERGY CO
Other Information Regarding The Tank Substance: Not reported
Undeliverable Address Ind.: N
Contact Name: BRUCE W SPIRIDONOFF DIR OF OPERATIONS
Company: Not reported

Tank Sequence #: 012
Tank Id: 647971
Status: Removed
Status Code End Date: Not reported
Capacity: 4000
Substance: NMO
Tank Substance End Date: Not reported
Install Date: 10/01/1983
Tank Code: UST
Inspection Code: Not reported
Last Inspection: Not reported
Substance Type: Not reported
CASRN for Hazardous Substances: 235991
Chemical Name: SHIPLEY ENERGY CO
Other Information Regarding The Tank Substance: Not reported
Undeliverable Address Ind.: N
Contact Name: BRUCE W SPIRIDONOFF DIR OF OPERATIONS

Map ID
Direction
Distance
Elevation

MAP FINDINGS

Site

Database(s)

EDR ID Number
EPA ID Number

QUARLES PETRO 54515 (Continued)

U004061252

Company: Not reported

Tank Sequence #: 013
Tank Id: 647972
Status: Removed
Status Code End Date: Not reported
Capacity: 4000
Substance: NMO
Tank Substance End Date: Not reported
Install Date: 10/01/1983
Tank Code: UST
Inspection Code: Not reported
Last Inspection: Not reported
Substance Type: Not reported
CASRN for Hazardous Substances: 235991
Chemical Name: SHIPLEY ENERGY CO
Other Information Regarding The Tank Substance: Not reported
Undeliverable Address Ind.: N
Contact Name: BRUCE W SPIRIDONOFF DIR OF OPERATIONS
Company: Not reported

Tank Sequence #: 014
Tank Id: 647973
Status: Removed
Status Code End Date: Not reported
Capacity: 4000
Substance: OTHER
Tank Substance End Date: Not reported
Install Date: 10/01/1983
Tank Code: UST
Inspection Code: Not reported
Last Inspection: Not reported
Substance Type: Not reported
CASRN for Hazardous Substances: 235991
Chemical Name: SHIPLEY ENERGY CO
Other Information Regarding The Tank Substance: Not reported
Undeliverable Address Ind.: N
Contact Name: BRUCE W SPIRIDONOFF DIR OF OPERATIONS
Company: Not reported

Tank Sequence #: 015
Tank Id: 647974
Status: Removed
Status Code End Date: Not reported
Capacity: 4000
Substance: OTHER
Tank Substance End Date: Not reported
Install Date: 10/01/1983
Tank Code: UST
Inspection Code: Not reported
Last Inspection: Not reported
Substance Type: Not reported
CASRN for Hazardous Substances: 235991
Chemical Name: SHIPLEY ENERGY CO

Map ID
Direction
Distance
Elevation

MAP FINDINGS

Site

Database(s)

EDR ID Number
EPA ID Number

QUARLES PETRO 54515 (Continued)

U004061252

Other Information Regarding The Tank Substance: Not reported
Undeliverable Address Ind.: N
Contact Name: BRUCE W SPIRIDONOFF DIR OF OPERATIONS
Company: Not reported

Tank Sequence #: 016
Tank Id: 647975
Status: Removed
Status Code End Date: Not reported
Capacity: 6000
Substance: HZSUB
Tank Substance End Date: Not reported
Install Date: 10/01/1983
Tank Code: UST
Inspection Code: Not reported
Last Inspection: Not reported
Substance Type: Not reported
CASRN for Hazardous Substances: 235991
Chemical Name: SHIPLEY ENERGY CO
Other Information Regarding The Tank Substance: Not reported
Undeliverable Address Ind.: N
Contact Name: BRUCE W SPIRIDONOFF DIR OF OPERATIONS
Company: Not reported

Tank Sequence #: 017
Tank Id: 647976
Status: Transferred
Status Code End Date: Not reported
Capacity: 12000
Substance: GAS
Tank Substance End Date: Not reported
Install Date: 04/04/1996
Tank Code: UST
Inspection Code: Not reported
Last Inspection: Not reported
Substance Type: Not reported
CASRN for Hazardous Substances: 235991
Chemical Name: SHIPLEY ENERGY CO
Other Information Regarding The Tank Substance: Not reported
Undeliverable Address Ind.: N
Contact Name: BRUCE W SPIRIDONOFF DIR OF OPERATIONS
Company: Not reported

Tank Sequence #: 018
Tank Id: 647977
Status: Transferred
Status Code End Date: Not reported
Capacity: 12000
Substance: GAS
Tank Substance End Date: Not reported
Install Date: 04/04/1996
Tank Code: UST
Inspection Code: Not reported
Last Inspection: Not reported

Map ID
Direction
Distance
Elevation

MAP FINDINGS

Site

Database(s)

EDR ID Number
EPA ID Number

QUARLES PETRO 54515 (Continued)

U004061252

Substance Type: Not reported
CASRN for Hazardous Substances: 235991
Chemical Name: SHIPLEY ENERGY CO
Other Information Regarding The Tank Substance: Not reported
Undeliverable Address Ind.: N
Contact Name: BRUCE W SPIRIDONOFF DIR OF OPERATIONS
Company: Not reported

Tank Sequence #: 019
Tank Id: 647978
Status: Transferred
Status Code End Date: Not reported
Capacity: 20000
Substance: DIESEL
Tank Substance End Date: Not reported
Install Date: 04/04/1996
Tank Code: UST
Inspection Code: Not reported
Last Inspection: Not reported
Substance Type: Not reported
CASRN for Hazardous Substances: 235991
Chemical Name: SHIPLEY ENERGY CO
Other Information Regarding The Tank Substance: Not reported
Undeliverable Address Ind.: N
Contact Name: BRUCE W SPIRIDONOFF DIR OF OPERATIONS
Company: Not reported

Tank Sequence #: 020
Tank Id: 647979
Status: Removed
Status Code End Date: Not reported
Capacity: 5000
Substance: NMO
Tank Substance End Date: Not reported
Install Date: 12/10/1999
Tank Code: UST
Inspection Code: Not reported
Last Inspection: Not reported
Substance Type: Not reported
CASRN for Hazardous Substances: 235991
Chemical Name: SHIPLEY ENERGY CO
Other Information Regarding The Tank Substance: Not reported
Undeliverable Address Ind.: N
Contact Name: BRUCE W SPIRIDONOFF DIR OF OPERATIONS
Company: Not reported

Tank Sequence #: 021
Tank Id: 647980
Status: Removed
Status Code End Date: Not reported
Capacity: 4000
Substance: NMO
Tank Substance End Date: Not reported
Install Date: 12/10/1999

Map ID
Direction
Distance
Elevation

MAP FINDINGS

Site

Database(s)

EDR ID Number
EPA ID Number

QUARLES PETRO 54515 (Continued)

U004061252

Tank Code: UST
Inspection Code: Not reported
Last Inspection: Not reported
Substance Type: Not reported
CASRN for Hazardous Substances: 235991
Chemical Name: SHIPLEY ENERGY CO
Other Information Regarding The Tank Substance: Not reported
Undeliverable Address Ind.: N
Contact Name: BRUCE W SPIRIDONOFF DIR OF OPERATIONS
Company: Not reported

Tank Sequence #: 022
Tank Id: 647981
Status: Removed
Status Code End Date: Not reported
Capacity: 3000
Substance: NMO
Tank Substance End Date: Not reported
Install Date: 12/10/1999
Tank Code: UST
Inspection Code: Not reported
Last Inspection: Not reported
Substance Type: Not reported
CASRN for Hazardous Substances: 235991
Chemical Name: SHIPLEY ENERGY CO
Other Information Regarding The Tank Substance: Not reported
Undeliverable Address Ind.: N
Contact Name: BRUCE W SPIRIDONOFF DIR OF OPERATIONS
Company: Not reported

Tank Sequence #: 023
Tank Id: 647982
Status: Removed
Status Code End Date: Not reported
Capacity: 4000
Substance: OTHER
Tank Substance End Date: Not reported
Install Date: 12/10/1999
Tank Code: UST
Inspection Code: Not reported
Last Inspection: Not reported
Substance Type: Not reported
CASRN for Hazardous Substances: 235991
Chemical Name: SHIPLEY ENERGY CO
Other Information Regarding The Tank Substance: Not reported
Undeliverable Address Ind.: N
Contact Name: BRUCE W SPIRIDONOFF DIR OF OPERATIONS
Company: Not reported

Tank Sequence #: 024
Tank Id: 647983
Status: Removed
Status Code End Date: Not reported
Capacity: 4000

Map ID
Direction
Distance
Elevation

MAP FINDINGS

Site

Database(s)

EDR ID Number
EPA ID Number

QUARLES PETRO 54515 (Continued)

U004061252

Substance: OTHER
Tank Substance End Date: Not reported
Install Date: 12/10/1999
Tank Code: UST
Inspection Code: Not reported
Last Inspection: Not reported
Substance Type: Not reported
CASRN for Hazardous Substances: 235991
Chemical Name: SHIPLEY ENERGY CO
Other Information Regarding The Tank Substance: Not reported
Undeliverable Address Ind.: N
Contact Name: BRUCE W SPIRIDONOFF DIR OF OPERATIONS
Company: Not reported

Tank Sequence #: 025
Tank Id: 647984
Status: Removed
Status Code End Date: Not reported
Capacity: 4000
Substance: OTHER
Tank Substance End Date: Not reported
Install Date: 12/10/1999
Tank Code: UST
Inspection Code: Not reported
Last Inspection: Not reported
Substance Type: Not reported
CASRN for Hazardous Substances: 235991
Chemical Name: SHIPLEY ENERGY CO
Other Information Regarding The Tank Substance: Not reported
Undeliverable Address Ind.: N
Contact Name: BRUCE W SPIRIDONOFF DIR OF OPERATIONS
Company: Not reported

Tank Sequence #: 026
Tank Id: 647985
Status: Removed
Status Code End Date: Not reported
Capacity: 8000
Substance: NMO
Tank Substance End Date: Not reported
Install Date: 12/10/1999
Tank Code: UST
Inspection Code: Not reported
Last Inspection: Not reported
Substance Type: Not reported
CASRN for Hazardous Substances: 235991
Chemical Name: SHIPLEY ENERGY CO
Other Information Regarding The Tank Substance: Not reported
Undeliverable Address Ind.: N
Contact Name: BRUCE W SPIRIDONOFF DIR OF OPERATIONS
Company: Not reported

Tank Sequence #: 001
Tank Id: 649813

Map ID
Direction
Distance
Elevation

MAP FINDINGS

Site

Database(s)

EDR ID Number
EPA ID Number

QUARLES PETRO 54515 (Continued)

U004061252

Status: Closed Without a Permit
Status Code End Date: Not reported
Capacity: 6650
Substance: KERO
Tank Substance End Date: Not reported
Install Date: 01/01/1969
Tank Code: UST
Inspection Code: Not reported
Last Inspection: Not reported
Substance Type: Not reported
CASRN for Hazardous Substances: 77365
Chemical Name: OLIVER OIL CO INC
Other Information Regarding The Tank Substance: Not reported
Undeliverable Address Ind.: N
Contact Name: UNKNOWN
Company: Not reported

Tank Sequence #: 002
Tank Id: 649815
Status: Closed Without a Permit
Status Code End Date: Not reported
Capacity: 6650
Substance: KERO
Tank Substance End Date: Not reported
Install Date: 01/01/1969
Tank Code: UST
Inspection Code: Not reported
Last Inspection: Not reported
Substance Type: Not reported
CASRN for Hazardous Substances: 77365
Chemical Name: OLIVER OIL CO INC
Other Information Regarding The Tank Substance: Not reported
Undeliverable Address Ind.: N
Contact Name: UNKNOWN
Company: Not reported

Tank Sequence #: 003
Tank Id: 649817
Status: Closed Without a Permit
Status Code End Date: Not reported
Capacity: 8000
Substance: GAS
Tank Substance End Date: Not reported
Install Date: 01/01/1969
Tank Code: UST
Inspection Code: Not reported
Last Inspection: Not reported
Substance Type: Not reported
CASRN for Hazardous Substances: 77365
Chemical Name: OLIVER OIL CO INC
Other Information Regarding The Tank Substance: Not reported
Undeliverable Address Ind.: N
Contact Name: UNKNOWN
Company: Not reported

Map ID
Direction
Distance
Elevation

MAP FINDINGS

Site

Database(s)

EDR ID Number
EPA ID Number

QUARLES PETRO 54515 (Continued)

U004061252

Tank Sequence #: 004
Tank Id: 649818
Status: Closed Without a Permit
Status Code End Date: Not reported
Capacity: 6650
Substance: GAS
Tank Substance End Date: Not reported
Install Date: 01/01/1969
Tank Code: UST
Inspection Code: Not reported
Last Inspection: Not reported
Substance Type: Not reported
CASRN for Hazardous Substances: 77365
Chemical Name: OLIVER OIL CO INC
Other Information Regarding The Tank Substance: Not reported
Undeliverable Address Ind.: N
Contact Name: UNKNOWN
Company: Not reported

Tank Sequence #: 002
Tank Id: 914035
Status: Permanently Closed in Place
Status Code End Date: Not reported
Capacity: 12000
Substance: GAS
Tank Substance End Date: Not reported
Install Date: 04/04/1996
Tank Code: UST
Inspection Code: Not reported
Last Inspection: Not reported
Substance Type: Not reported
CASRN for Hazardous Substances: 372632
Chemical Name: GPM EMPIRE LLC
Other Information Regarding The Tank Substance: Not reported
Undeliverable Address Ind.: N
Contact Name: UNKNOWN
Company: Not reported

ARCHIVE AST:

Name: SHIPLEY ENERGY CHAMBERSBURG BULK FAC
Address: 875 S MAIN ST
City,State,Zip: CHAMBERSBURG 17201-3520
Facility ID: 28-00582
Site ID: 574974
Client ID: 235991
Municipality: Chambersburg Boro
Region Name: Not reported
Owner ID: Not reported
Owner Name: SHIPLEY ENERGY
Owner Phone: Not reported
Owner Address: PO BOX 15052
Owner Address 2: Not reported
Owner City,St,Zip: YORK, PA 17405-1509
Owner County Code: Not reported
Resp Party Name: SHIPLEY ENERGY CO
RP Address: 415 NORWAY ST

Map ID
Direction
Distance
Elevation

MAP FINDINGS

Site

Database(s)

EDR ID Number
EPA ID Number

QUARLES PETRO 54515 (Continued)

U004061252

RP Address 2: Not reported
RP City,St,Zip: YORK, PA 17403-2531
Regulated Exp Date: Not reported

Tank ID: 647960
Tank Sequence #: 002A
Install Date: 01/01/1965
Status: Permanently Closed in Place
Status Code End Date: Not reported
Capacity: 500000
Substance: HO
Tank Substance End Date: Not reported
Tank Code: AST
Inspection Code: Not reported
Last Inspection: Not reported
Substance Type: Not reported
CASRN for Hazardous Substances: 235991
Chemical Name: SHIPLEY ENERGY CO
Other Information Regarding The Tank Substance: Not reported
Undeliverable Address Ind.: N
Contact Name: BRUCE W SPIRIDONOFF DIR OF OPERATIONS
Company: Not reported

Tank ID: 649814
Tank Sequence #: 001A
Install Date: 05/01/1966
Status: Closed Without a Permit
Status Code End Date: Not reported
Capacity: 20000
Substance: HO
Tank Substance End Date: Not reported
Tank Code: AST
Inspection Code: Not reported
Last Inspection: Not reported
Substance Type: Not reported
CASRN for Hazardous Substances: 77365
Chemical Name: OLIVER OIL CO INC
Other Information Regarding The Tank Substance: Not reported
Undeliverable Address Ind.: N
Contact Name: UNKNOWN
Company: Not reported

Tank ID: 649816
Tank Sequence #: 002A
Install Date: 05/01/1966
Status: Closed Without a Permit
Status Code End Date: Not reported
Capacity: 20000
Substance: GAS
Tank Substance End Date: Not reported
Tank Code: AST
Inspection Code: Not reported
Last Inspection: Not reported
Substance Type: Not reported
CASRN for Hazardous Substances: 77365

Map ID
Direction
Distance
Elevation

MAP FINDINGS

Site

Database(s)

EDR ID Number
EPA ID Number

QUARLES PETRO 54515 (Continued)

U004061252

Chemical Name: OLIVER OIL CO INC
Other Information Regarding The Tank Substance: Not reported
Undeliverable Address Ind.: N
Contact Name: UNKNOWN
Company: Not reported

AP160
NNW
1/8-1/4
0.238 mi.
1256 ft.
CIRCUIT INDUSTRIES INC
419 HOLLYWELL AVE
CHAMBERSBURG, PA 17201
Site 2 of 3 in cluster AP

RCRA NonGen / NLR
FINDS
ECHO
1000182008
PAD980551501

Actual:
603 ft.

Focus Map:
5

RCRA Listings:
Date Form Received by Agency: 19820121
Handler Name: Circuit Industries Inc
Handler Address: 419 HOLLYWELL AVE
Handler City,State,Zip: CHAMBERSBURG, PA 17201
EPA ID: PAD980551501
Contact Name: BOOKEER JOHN
Contact Address: 419 HOLLYWELL AVE
Contact City,State,Zip: CHAMBERSBURG, PA 17201
Contact Telephone: 717-264-4307
Contact Fax: Not reported
Contact Email: Not reported
Contact Title: Not reported
EPA Region: 03
Land Type: Not reported
Federal Waste Generator Description: Not a generator, verified
Non-Notifier: Not reported
Biennial Report Cycle: Not reported
Accessibility: Not reported
Active Site Indicator: Handler Activities
State District Owner: Pa
State District: 3
Mailing Address: 419 HOLLYWELL AVE
Mailing City,State,Zip: CHAMBERSBURG, PA 17201
Owner Name: Ownername
Owner Type: Private
Operator Name: Opername
Operator Type: Private
Short-Term Generator Activity: No
Importer Activity: No
Mixed Waste Generator: No
Transporter Activity: Yes
Transfer Facility Activity: No
Recycler Activity with Storage: No
Small Quantity On-Site Burner Exemption: No
Smelting Melting and Refining Furnace Exemption: No
Underground Injection Control: No
Off-Site Waste Receipt: No
Universal Waste Indicator: No
Universal Waste Destination Facility: No
Federal Universal Waste: No
Active Site State-Reg Handler: ---
Federal Facility Indicator: Not reported
Hazardous Secondary Material Indicator: NN
Sub-Part K Indicator: Not reported
2018 GPRA Permit Baseline: Not on the Baseline

Map ID
Direction
Distance
Elevation

MAP FINDINGS

Site

Database(s)

EDR ID Number
EPA ID Number

CIRCUIT INDUSTRIES INC (Continued)

1000182008

2018 GPRA Renewals Baseline:	Not on the Baseline
202 GPRA Corrective Action Baseline:	No
Subject to Corrective Action Universe:	No
Non-TSDFs Where RCRA CA has Been Imposed Universe:	No
Corrective Action Priority Ranking:	No NCAPS ranking
Environmental Control Indicator:	No
Institutional Control Indicator:	No
Human Exposure Controls Indicator:	N/A
Groundwater Controls Indicator:	N/A
Significant Non-Complier Universe:	No
Unaddressed Significant Non-Complier Universe:	No
Addressed Significant Non-Complier Universe:	No
Significant Non-Complier With a Compliance Schedule Universe:	No
Financial Assurance Required:	Not reported
Handler Date of Last Change:	20000915
Recognized Trader-Importer:	No
Recognized Trader-Exporter:	No
Importer of Spent Lead Acid Batteries:	No
Exporter of Spent Lead Acid Batteries:	No
Recycler Activity Without Storage:	Not reported
Manifest Broker:	Not reported
Sub-Part P Indicator:	No

Hazardous Waste Summary:

Waste Code:	D002
Waste Description:	Corrosive Waste
Waste Code:	F006
Waste Description:	Wastewater Treatment Sludges From Electroplating Operations, Except From The Following Processes: (1) Sulfuric Acid Anodizing Of Aluminum; (2) Tin Plating On Carbon Steel; (3) Zinc Plating (Segregated Basis) On Carbon Steel; (4) Aluminum Or Zinc-Aluminum Plating On Carbon Steel; (5) Cleaning/Stripping Associated With Tin, Zinc, And Aluminum Plating On Carbon Steel; And (6) Chemical Etching And Milling Of Aluminum.
Waste Code:	F007
Waste Description:	Spent Cyanide Plating Bath Solutions From Electroplating Operations.
Waste Code:	F008
Waste Description:	Plating Bath Residues From The Bottom Of Plating Baths From Electroplating Operations In Which Cyanides Are Used In The Process.
Waste Code:	F009
Waste Description:	Spent Stripping And Cleaning Bath Solutions From Electroplating Operations In Which Cyanides Are Used In The Process.

Handler - Owner Operator:

Owner/Operator Indicator:	Owner
Owner/Operator Name:	OWNERNAME
Legal Status:	Private
Date Became Current:	Not reported
Date Ended Current:	Not reported
Owner/Operator Address:	OWNERSTREET
Owner/Operator City,State,Zip:	OWNERCITY, AK 99999

Map ID
Direction
Distance
Elevation

MAP FINDINGS

Site

Database(s)

EDR ID Number
EPA ID Number

CIRCUIT INDUSTRIES INC (Continued)

1000182008

Owner/Operator Telephone:	215-555-1212
Owner/Operator Telephone Ext:	Not reported
Owner/Operator Fax:	Not reported
Owner/Operator Email:	Not reported
Owner/Operator Indicator:	Operator
Owner/Operator Name:	OPERNAME
Legal Status:	Private
Date Became Current:	Not reported
Date Ended Current:	Not reported
Owner/Operator Address:	OPERSTREET
Owner/Operator City,State,Zip:	OPERCITY, AK 99999
Owner/Operator Telephone:	215-555-1212
Owner/Operator Telephone Ext:	Not reported
Owner/Operator Fax:	Not reported
Owner/Operator Email:	Not reported

Historic Generators:

Receive Date:	19820121
Handler Name:	CIRCUIT INDUSTRIES INC
Federal Waste Generator Description:	Not a generator, verified
State District Owner:	Pa
Large Quantity Handler of Universal Waste:	No
Recognized Trader Importer:	No
Recognized Trader Exporter:	No
Spent Lead Acid Battery Importer:	No
Spent Lead Acid Battery Exporter:	No
Current Record:	Yes
Non Storage Recycler Activity:	Not reported
Electronic Manifest Broker:	Not reported

List of NAICS Codes and Descriptions:

NAICS Codes:	No NAICS Codes Found
--------------	----------------------

Facility Has Received Notices of Violations:

Violations:	No Violations Found
-------------	---------------------

Evaluation Action Summary:

Evaluations:	No Evaluations Found
--------------	----------------------

FINDS:

Registry ID:	110006854154
--------------	--------------

[Click Here for FRS Facility Detail Report:](#)

Environmental Interest/Information System:

RCRAInfo is a national information system that supports the Resource Conservation and Recovery Act (RCRA) program through the tracking of events and activities related to facilities that generate, transport, and treat, store, or dispose of hazardous waste. RCRAInfo allows RCRA program staff to track the notification, permit, compliance, and corrective action activities required under RCRA.

Registry ID:	110004849861
--------------	--------------

Map ID
Direction
Distance
Elevation

MAP FINDINGS

Site

Database(s)

EDR ID Number
EPA ID Number

CIRCUIT INDUSTRIES INC (Continued)

1000182008

[Click Here for FRS Facility Detail Report:](#)

Environmental Interest/Information System:

RCRAInfo is a national information system that supports the Resource Conservation and Recovery Act (RCRA) program through the tracking of events and activities related to facilities that generate, transport, and treat, store, or dispose of hazardous waste. RCRAInfo allows RCRA program staff to track the notification, permit, compliance, and corrective action activities required under RCRA.

[Click this hyperlink](#) while viewing on your computer to access additional FINDS: detail in the EDR Site Report.

ECHO:

Envid: 1000182008
Registry ID: 110006854154
DFR URL: <http://echo.epa.gov/detailed-facility-report?fid=110006854154>
Name: ELECTRONIC SERVICE & DESIGN CORP
Address: 419 HOLLYWELL AVE
City,State,Zip: CHAMBERSBURG, PA 17201

Envid: 1000182008
Registry ID: 110004849861
DFR URL: <http://echo.epa.gov/detailed-facility-report?fid=110004849861>
Name: CIRCUIT INDUSTRIES INC
Address: 419 HOLLYWELL AVE
City,State,Zip: CHAMBERSBURG, PA 17201

AP161 ELECTRONIC SERVICE & DESIGN CORP
NNW 419 HOLLYWELL AVE
1/8-1/4 CHAMBERSBURG, PA 17201
0.238 mi.
1256 ft. Site 3 of 3 in cluster AP

RCRA NonGen / NLR 1000181825
NY MANIFEST PAD980693394

Actual:
603 ft.

Focus Map:
5

RCRA Listings:

Date Form Received by Agency: 19821026
Handler Name: Electronic Service & Design Corp
Handler Address: 419 HOLLYWELL AVE
Handler City,State,Zip: CHAMBERSBURG, PA 17201
EPA ID: PAD980693394
Contact Name: GERALD THORNE
Contact Address: 419 HOLLYWELL AVE
Contact City,State,Zip: CHAMBERSBURG, PA 17201
Contact Telephone: 717-264-4307
Contact Fax: Not reported
Contact Email: Not reported
Contact Title: Not reported
EPA Region: 03
Land Type: Not reported
Federal Waste Generator Description: Not a generator, verified
Non-Notifier: Not reported
Biennial Report Cycle: Not reported
Accessibility: Not reported
Active Site Indicator: Not reported
State District Owner: Pa
State District: 3
Mailing Address: BOX 146B RD#1
Mailing City,State,Zip: HUMMELSTOWN, PA 17036

Map ID
Direction
Distance
Elevation

MAP FINDINGS

Site

Database(s)

EDR ID Number
EPA ID Number

ELECTRONIC SERVICE & DESIGN CORP (Continued)

1000181825

Owner Name:	English Frank_T
Owner Type:	Private
Operator Name:	Opername
Operator Type:	Private
Short-Term Generator Activity:	No
Importer Activity:	No
Mixed Waste Generator:	No
Transporter Activity:	No
Transfer Facility Activity:	No
Recycler Activity with Storage:	No
Small Quantity On-Site Burner Exemption:	No
Smelting Melting and Refining Furnace Exemption:	No
Underground Injection Control:	No
Off-Site Waste Receipt:	No
Universal Waste Indicator:	No
Universal Waste Destination Facility:	No
Federal Universal Waste:	No
Active Site State-Reg Handler:	---
Federal Facility Indicator:	Not reported
Hazardous Secondary Material Indicator:	NN
Sub-Part K Indicator:	Not reported
2018 GPRA Permit Baseline:	Not on the Baseline
2018 GPRA Renewals Baseline:	Not on the Baseline
202 GPRA Corrective Action Baseline:	No
Subject to Corrective Action Universe:	No
Non-TSDFs Where RCRA CA has Been Imposed Universe:	No
Corrective Action Priority Ranking:	No NCAPS ranking
Environmental Control Indicator:	No
Institutional Control Indicator:	No
Human Exposure Controls Indicator:	N/A
Groundwater Controls Indicator:	N/A
Significant Non-Complier Universe:	No
Unaddressed Significant Non-Complier Universe:	No
Addressed Significant Non-Complier Universe:	No
Significant Non-Complier With a Compliance Schedule Universe:	No
Financial Assurance Required:	Not reported
Handler Date of Last Change:	20000915
Recognized Trader-Importer:	No
Recognized Trader-Exporter:	No
Importer of Spent Lead Acid Batteries:	No
Exporter of Spent Lead Acid Batteries:	No
Recycler Activity Without Storage:	Not reported
Manifest Broker:	Not reported
Sub-Part P Indicator:	No

Hazardous Waste Summary:

Waste Code:	D002
Waste Description:	Corrosive Waste

Handler - Owner Operator:

Owner/Operator Indicator:	Operator
Owner/Operator Name:	OPERNAME
Legal Status:	Private
Date Became Current:	Not reported
Date Ended Current:	Not reported

Map ID
Direction
Distance
Elevation

MAP FINDINGS

Site

Database(s)

EDR ID Number
EPA ID Number

ELECTRONIC SERVICE & DESIGN CORP (Continued)

1000181825

Owner/Operator Address:	OPERSTREET
Owner/Operator City,State,Zip:	OPERCITY, AK 99999
Owner/Operator Telephone:	215-555-1212
Owner/Operator Telephone Ext:	Not reported
Owner/Operator Fax:	Not reported
Owner/Operator Email:	Not reported
Owner/Operator Indicator:	Owner
Owner/Operator Name: ENGLISH FRANK_T	
Legal Status:	Private
Date Became Current:	Not reported
Date Ended Current:	Not reported
Owner/Operator Address:	OWNERSTREET
Owner/Operator City,State,Zip:	OWNERCITY, AK 99999
Owner/Operator Telephone:	215-555-1212
Owner/Operator Telephone Ext:	Not reported
Owner/Operator Fax:	Not reported
Owner/Operator Email:	Not reported

Historic Generators:

Receive Date:	19821026
Handler Name:	ELECTRONIC SERVICE & DESIGN CORP
Federal Waste Generator Description:	Not a generator, verified
State District Owner:	Pa
Large Quantity Handler of Universal Waste:	No
Recognized Trader Importer:	No
Recognized Trader Exporter:	No
Spent Lead Acid Battery Importer:	No
Spent Lead Acid Battery Exporter:	No
Current Record:	Yes
Non Storage Recycler Activity:	Not reported
Electronic Manifest Broker:	Not reported

List of NAICS Codes and Descriptions:

NAICS Code:	334419
NAICS Description:	OTHER ELECTRONIC COMPONENT MANUFACTURING

Has the Facility Received Notices of Violations:

Found Violation:	No
Agency Which Determined Violation:	Not reported
Violation Short Description:	Not reported
Date Violation was Determined:	Not reported
Actual Return to Compliance Date:	Not reported
Return to Compliance Qualifier:	Not reported
Violation Responsible Agency:	Not reported
Scheduled Compliance Date:	Not reported
Enforcement Identifier:	Not reported
Date of Enforcement Action:	Not reported
Enforcement Responsible Agency:	Not reported
Enforcement Docket Number:	Not reported
Enforcement Attorney:	Not reported
Corrective Action Component:	Not reported
Appeal Initiated Date:	Not reported
Appeal Resolution Date:	Not reported
Disposition Status Date:	Not reported
Disposition Status:	Not reported

Map ID
Direction
Distance
Elevation

MAP FINDINGS

Site

Database(s)

EDR ID Number
EPA ID Number

ELECTRONIC SERVICE & DESIGN CORP (Continued)

1000181825

Disposition Status Description: Not reported
Consent/Final Order Sequence Number: Not reported
Consent/Final Order Respondent Name: Not reported
Consent/Final Order Lead Agency: Not reported
Enforcement Type: Not reported
Enforcement Responsible Person: Not reported
Enforcement Responsible Sub-Organization: Not reported
SEP Sequence Number: Not reported
SEP Expenditure Amount: Not reported
SEP Scheduled Completion Date: Not reported
SEP Actual Date: Not reported
SEP Defaulted Date: Not reported
SEP Type: Not reported
SEP Type Description: Not reported
Proposed Amount: Not reported
Final Monetary Amount: Not reported
Paid Amount: Not reported
Final Count: Not reported
Final Amount: Not reported

Evaluation Action Summary:

Evaluation Date: 19970324
Evaluation Responsible Agency: State
Found Violation: No
Evaluation Type Description: COMPLIANCE EVALUATION INSPECTION ON-SITE
Evaluation Responsible Person Identifier: DAH
Evaluation Responsible Sub-Organization: WM
Actual Return to Compliance Date: Not reported
Scheduled Compliance Date: Not reported
Date of Request: Not reported
Date Response Received: Not reported
Request Agency: Not reported
Former Citation: Not reported

NY MANIFEST:

Name: ELECTRONIC SERVICE & DESIGN
Address: 419 HOLLYWELL AVE
City,State,Zip: CHAMBERSBURG, PA 17201
Country: USA
EPA ID: PAD980693394
Facility Status: Not reported
Location Address 1: 419 HOLLYWELL AVENUE
Code: BP
Location Address 2: Not reported
Total Tanks: Not reported
Location City: CHAMBERSBURG
Location State: PA
Location Zip: 17036
Location Zip 4: Not reported

NY MANIFEST:

EPAID: PAD980693394
Mailing Name: ELECTRONIC SERVICE & DESIGN
Mailing Contact: ELECTRONIC SERVICE & DESIGN
Mailing Address 1: 419 HOLLYWELL AVENUE
Mailing Address 2: Not reported

Map ID
Direction
Distance
Elevation

MAP FINDINGS

Site

Database(s)

EDR ID Number
EPA ID Number

ELECTRONIC SERVICE & DESIGN CORP (Continued)

1000181825

Mailing City: CHAMBERSBURG
Mailing State: PA
Mailing Zip: 17036
Mailing Zip 4: Not reported
Mailing Country: USA
Mailing Phone: 7172644307

AS162 BAKER RUBBER INC DBA NRB MATERIALS INC
WSW 811 PROGRESS DR
1/8-1/4 CHAMBERSBURG, PA
0.238 mi.
1258 ft. Site 1 of 4 in cluster AS

PA MANIFEST S109244874
N/A

Actual:
604 ft.

Focus Map:
5

Manifest Details:
Year: 2007
Manifest Number: 000133785VES
Manifest Type: Not reported
Generator EPA Id: PAD987366317
Generator Date: 05/17/2007
Mailing Address: Not reported
Mailing City,St,Zip: Not reported
Contact Name: SHARON COMBS
Contact Phone: 717-267-0599
TSD EPA Id: NJD980536593
TSD Date: Not reported
TSD Facility Name: VEOLIA ES TECHNICAL SOLUTIONS LLC
TSD Facility Address: ONE EDEN LANE
TSD Facility City: FLANDERS
TSD Facility State: NJ
Facility Telephone: Not reported
Page Number: 1
Line Number: 1
Waste Number: D007
Container Number: 1
Container Type: Fiberboard or plastic drums, barrels, kegs
Waste Quantity: 10
Unit: Pounds
Handling Code: Not reported
TSP EPA Id: Not reported
Date TSP Sig: Not reported

Year: 2007
Manifest Number: 000133786VES
Manifest Type: Not reported
Generator EPA Id: PAD987366317
Generator Date: 05/17/2007
Mailing Address: Not reported
Mailing City,St,Zip: Not reported
Contact Name: SHARON COMBS
Contact Phone: 717-267-0599
TSD EPA Id: TXD000838896
TSD Date: Not reported
TSD Facility Name: VEOLIA ES TECHNICAL SOLUTIONS LLC
TSD Facility Address: HIGHWAY 73 WEST
TSD Facility City: PORT ARTHUR
TSD Facility State: TX
Facility Telephone: Not reported

Map ID
Direction
Distance
Elevation

MAP FINDINGS

Site

Database(s)

EDR ID Number
EPA ID Number

BAKER RUBBER INC DBA NRB MATERIALS INC (Continued)

S109244874

Page Number: 1
Line Number: 1
Waste Number: F003
Container Number: 1
Container Type: Fiberboard or plastic drums, barrels, kegs
Waste Quantity: 10
Unit: Pounds
Handling Code: Not reported
TSP EPA Id: Not reported
Date TSP Sig: Not reported

Year: 2007
Manifest Number: 000133786VES
Manifest Type: Not reported
Generator EPA Id: PAD987366317
Generator Date: 05/17/2007
Mailing Address: Not reported
Mailing City,St,Zip: Not reported
Contact Name: SHARON COMBS
Contact Phone: 717-267-0599
TSD EPA Id: TXD000838896
TSD Date: Not reported
TSD Facility Name: VEOLIA ES TECHNICAL SOLUTIONS LLC
TSD Facility Address: HIGHWAY 73 WEST
TSD Facility City: PORT ARTHUR
TSD Facility State: TX
Facility Telephone: Not reported
Page Number: 1
Line Number: 4
Waste Number: D003
Container Number: 1
Container Type: Fiberboard or plastic drums, barrels, kegs
Waste Quantity: 60
Unit: Pounds
Handling Code: Not reported
TSP EPA Id: Not reported
Date TSP Sig: Not reported

Year: 2007
Manifest Number: 000133786VES
Manifest Type: Not reported
Generator EPA Id: PAD987366317
Generator Date: 05/17/2007
Mailing Address: Not reported
Mailing City,St,Zip: Not reported
Contact Name: SHARON COMBS
Contact Phone: 717-267-0599
TSD EPA Id: TXD000838896
TSD Date: Not reported
TSD Facility Name: VEOLIA ES TECHNICAL SOLUTIONS LLC
TSD Facility Address: HIGHWAY 73 WEST
TSD Facility City: PORT ARTHUR
TSD Facility State: TX
Facility Telephone: Not reported
Page Number: 1
Line Number: 2
Waste Number: D002

Map ID
Direction
Distance
Elevation

MAP FINDINGS

Site

Database(s)

EDR ID Number
EPA ID Number

BAKER RUBBER INC DBA NRB MATERIALS INC (Continued)

S109244874

Container Number: 1
Container Type: Fiberboard or plastic drums, barrels, kegs
Waste Quantity: 10
Unit: Pounds
Handling Code: Not reported
TSP EPA Id: Not reported
Date TSP Sig: Not reported

Year: 2007
Manifest Number: 000133786VES
Manifest Type: Not reported
Generator EPA Id: PAD987366317
Generator Date: 05/17/2007
Mailing Address: Not reported
Mailing City,St,Zip: Not reported
Contact Name: SHARON COMBS
Contact Phone: 717-267-0599
TSD EPA Id: TXD000838896
TSD Date: Not reported
TSD Facility Name: VEOLIA ES TECHNICAL SOLUTIONS LLC
TSD Facility Address: HIGHWAY 73 WEST
TSD Facility City: PORT ARTHUR
TSD Facility State: TX
Facility Telephone: Not reported
Page Number: 1
Line Number: 4
Waste Number: D002
Container Number: 1
Container Type: Fiberboard or plastic drums, barrels, kegs
Waste Quantity: 60
Unit: Pounds
Handling Code: Not reported
TSP EPA Id: Not reported
Date TSP Sig: Not reported

Year: 2007
Manifest Number: 000133786VES
Manifest Type: Not reported
Generator EPA Id: PAD987366317
Generator Date: 05/17/2007
Mailing Address: Not reported
Mailing City,St,Zip: Not reported
Contact Name: SHARON COMBS
Contact Phone: 717-267-0599
TSD EPA Id: TXD000838896
TSD Date: Not reported
TSD Facility Name: VEOLIA ES TECHNICAL SOLUTIONS LLC
TSD Facility Address: HIGHWAY 73 WEST
TSD Facility City: PORT ARTHUR
TSD Facility State: TX
Facility Telephone: Not reported
Page Number: 1
Line Number: 3
Waste Number: D002
Container Number: 1
Container Type: Fiberboard or plastic drums, barrels, kegs
Waste Quantity: 60

Map ID
Direction
Distance
Elevation

MAP FINDINGS

Site

Database(s)

EDR ID Number
EPA ID Number

BAKER RUBBER INC DBA NRB MATERIALS INC (Continued)

S109244874

Unit:	Pounds
Handling Code:	Not reported
TSP EPA Id:	Not reported
Date TSP Sig:	Not reported
Year:	2007
Manifest Number:	000133786VES
Manifest Type:	Not reported
Generator EPA Id:	PAD987366317
Generator Date:	05/17/2007
Mailing Address:	Not reported
Mailing City,St,Zip:	Not reported
Contact Name:	SHARON COMBS
Contact Phone:	717-267-0599
TSD EPA Id:	TXD000838896
TSD Date:	Not reported
TSD Facility Name:	VEOLIA ES TECHNICAL SOLUTIONS LLC
TSD Facility Address:	HIGHWAY 73 WEST
TSD Facility City:	PORT ARTHUR
TSD Facility State:	TX
Facility Telephone:	Not reported
Page Number:	1
Line Number:	1
Waste Number:	D001
Container Number:	1
Container Type:	Fiberboard or plastic drums, barrels, kegs
Waste Quantity:	10
Unit:	Pounds
Handling Code:	Not reported
TSP EPA Id:	Not reported
Date TSP Sig:	Not reported
Year:	2007
Manifest Number:	000133785VES
Manifest Type:	Not reported
Generator EPA Id:	PAD987366317
Generator Date:	05/17/2007
Mailing Address:	Not reported
Mailing City,St,Zip:	Not reported
Contact Name:	SHARON COMBS
Contact Phone:	717-267-0599
TSD EPA Id:	NJD980536593
TSD Date:	Not reported
TSD Facility Name:	VEOLIA ES TECHNICAL SOLUTIONS LLC
TSD Facility Address:	ONE EDEN LANE
TSD Facility City:	FLANDERS
TSD Facility State:	NJ
Facility Telephone:	Not reported
Page Number:	1
Line Number:	1
Waste Number:	D001
Container Number:	1
Container Type:	Fiberboard or plastic drums, barrels, kegs
Waste Quantity:	10
Unit:	Pounds
Handling Code:	Not reported
TSP EPA Id:	Not reported

Map ID
Direction
Distance
Elevation

MAP FINDINGS

Site

Database(s)

EDR ID Number
EPA ID Number

BAKER RUBBER INC DBA NRB MATERIALS INC (Continued)

S109244874

Date TSP Sig: Not reported

AS163 **BAKER RUBBER**
WSW **811 PROGRESS DR**
1/8-1/4 **CHAMBERSBURG, PA 17201**
0.238 mi.
1258 ft. **Site 2 of 4 in cluster AS**

NJ MANIFEST **S108794211**
N/A

Actual: NJ MANIFEST:
604 ft. EPA Id: PAD987366317
Focus Map: Mail Address: 811 PROGRESS DR
5 Mail City/State/Zip: CHAMBERSBURG 17201
Facility Phone: 7172670599
Emergency Phone: Not reported
Contact: Not reported
Comments: Not reported
SIC Code: Not reported
County: 00
Municipal: 00
Previous EPA Id: Not reported
Gen Flag: X
Trans Flag: Not reported
TSDF Flag: Not reported
Name Change: Not reported
Date Change: Not reported

Manifest:
Manifest Number: 000133785VES
EPA ID: PAD987366317
Date Shipped: 05/17/2007
TSDF EPA ID: NJD980536593
Transporter EPA ID: NJD080631369
Transporter 2 EPA ID: Not reported
Transporter 3 EPA ID: Not reported
Transporter 4 EPA ID: Not reported
Transporter 5 EPA ID: Not reported
Transporter 6 EPA ID: Not reported
Transporter 7 EPA ID: Not reported
Transporter 8 EPA ID: Not reported
Transporter 9 EPA ID: Not reported
Transporter 10 EPA ID: Not reported
Date Trans1 Transported Waste: 05/17/2007
Date Trans2 Transported Waste: Not reported
Date Trans3 Transported Waste: Not reported
Date Trans4 Transported Waste: Not reported
Date Trans5 Transported Waste: Not reported
Date Trans6 Transported Waste: Not reported
Date Trans7 Transported Waste: Not reported
Date Trans8 Transported Waste: Not reported
Date Trans9 Transported Waste: Not reported
Date Trans10 Transported Waste: Not reported
Date TSDF Received Waste: 05/25/2007
TSDF EPA Facility Name: Not reported
QTY Units: Not reported
Transporter SEQ ID: Not reported
Transporter-1 Date: Not reported
Waste SEQ ID: Not reported
Waste Type Code 2: Not reported

Map ID
Direction
Distance
Elevation

MAP FINDINGS

Site

Database(s)

EDR ID Number
EPA ID Number

BAKER RUBBER (Continued)

S108794211

Waste Type Code 3: Not reported
Waste Type Code 4: Not reported
Waste Type Code 5: Not reported
Waste Type Code 6: Not reported
Date Accepted: Not reported
Manifest Discrepancy Type: Not reported
Data Entry Number: Not reported
Was Load Rejected: CHAMBERSBURG 17201
Reason Load Was Rejected: Not reported

Waste:

Manifest Year: Not reported
Waste Code: D001
Hand Code: H14
Quantity: 10 P

AS164 **EDGE RUBBER/CHAMBERSBURG**
WSW **811 PROGRESS RD**
1/8-1/4 **CHAMBERSBURG, PA 17201**
0.238 mi.
1258 ft. **Site 3 of 4 in cluster AS**

RCRA-SQG **1000572046**
ICIS **PAD987366317**
US AIRS
FINDS
ECHO

Actual:
604 ft.

Focus Map:
5

RCRA Listings:

Date Form Received by Agency: 19920213
Handler Name: Nrb Materials Inc
Handler Address: 811 PROGRESS RD
Handler City,State,Zip: CHAMBERSBURG, PA 17201
EPA ID: PAD987366317
Contact Name: DON COX
Contact Address: 811 PROGRESS RD
Contact City,State,Zip: CHAMBERSBURG, PA 17201
Contact Telephone: 717-267-0599
Contact Fax: Not reported
Contact Email: Not reported
Contact Title: Not reported
EPA Region: 03
Land Type: Private
Federal Waste Generator Description: Small Quantity Generator
Non-Notifier: Not reported
Biennial Report Cycle: Not reported
Accessibility: Not reported
Active Site Indicator: Handler Activities
State District Owner: Pa
State District: 3
Mailing Address: 811 PROGRESS DR
Mailing City,State,Zip: CHAMBERSBURG, PA 17201
Owner Name: Nrb Materials Inc
Owner Type: Private
Operator Name: Not reported
Operator Type: Not reported
Short-Term Generator Activity: No
Importer Activity: No
Mixed Waste Generator: No
Transporter Activity: No
Transfer Facility Activity: No

Map ID
Direction
Distance
Elevation

MAP FINDINGS

Site

Database(s)

EDR ID Number
EPA ID Number

EDGE RUBBER/CHAMBERSBURG (Continued)

1000572046

Recycler Activity with Storage:	No
Small Quantity On-Site Burner Exemption:	No
Smelting Melting and Refining Furnace Exemption:	No
Underground Injection Control:	No
Off-Site Waste Receipt:	No
Universal Waste Indicator:	No
Universal Waste Destination Facility:	No
Federal Universal Waste:	No
Active Site State-Reg Handler:	---
Federal Facility Indicator:	Not reported
Hazardous Secondary Material Indicator:	NN
Sub-Part K Indicator:	Not reported
2018 GPRA Permit Baseline:	Not on the Baseline
2018 GPRA Renewals Baseline:	Not on the Baseline
202 GPRA Corrective Action Baseline:	No
Subject to Corrective Action Universe:	No
Non-TSDFs Where RCRA CA has Been Imposed Universe:	No
Corrective Action Priority Ranking:	No NCAPS ranking
Environmental Control Indicator:	No
Institutional Control Indicator:	No
Human Exposure Controls Indicator:	N/A
Groundwater Controls Indicator:	N/A
Significant Non-Complier Universe:	No
Unaddressed Significant Non-Complier Universe:	No
Addressed Significant Non-Complier Universe:	No
Significant Non-Complier With a Compliance Schedule Universe:	No
Financial Assurance Required:	Not reported
Handler Date of Last Change:	20000915
Recognized Trader-Importer:	No
Recognized Trader-Exporter:	No
Importer of Spent Lead Acid Batteries:	No
Exporter of Spent Lead Acid Batteries:	No
Recycler Activity Without Storage:	Not reported
Manifest Broker:	Not reported
Sub-Part P Indicator:	No

Hazardous Waste Summary:

Waste Code:	D001
Waste Description:	Ignitable Waste
Waste Code:	D002
Waste Description:	Corrosive Waste
Waste Code:	D003
Waste Description:	Reactive Waste
Waste Code:	D007
Waste Description:	Chromium
Waste Code:	F005
Waste Description:	The Following Spent Nonhalogenated Solvents: Toluene, Methyl Ethyl Ketone, Carbon Disulfide, Isobutanol, Pyridine, Benzene, 2-Ethoxyethanol, And 2-Nitropropane; All Spent Solvent Mixtures/Blends Containing, Before Use, A Total Of Ten Percent Or More (By Volume) Of One Or More Of The Above Nonhalogenated Solvents Or Those Solvents Listed In F001, F002, Or F004; And Still Bottoms From The Recovery Of

Map ID
Direction
Distance
Elevation

MAP FINDINGS

Site

Database(s)

EDR ID Number
EPA ID Number

EDGE RUBBER/CHAMBERSBURG (Continued)

1000572046

These Spent Solvents And Spent Solvent Mixtures.

Handler - Owner Operator:

Owner/Operator Indicator:	Owner
Owner/Operator Name:	NRB MATERIALS INC
Legal Status:	Private
Date Became Current:	Not reported
Date Ended Current:	Not reported
Owner/Operator Address:	PO BOX 11614
Owner/Operator City,State,Zip:	SOUTH BEND, IN 46634
Owner/Operator Telephone:	219-237-6200
Owner/Operator Telephone Ext:	Not reported
Owner/Operator Fax:	Not reported
Owner/Operator Email:	Not reported

Historic Generators:

Receive Date:	19920213
Handler Name:	NRB MATERIALS INC
Federal Waste Generator Description:	Small Quantity Generator
State District Owner:	Pa
Large Quantity Handler of Universal Waste:	No
Recognized Trader Importer:	No
Recognized Trader Exporter:	No
Spent Lead Acid Battery Importer:	No
Spent Lead Acid Battery Exporter:	No
Current Record:	Yes
Non Storage Recycler Activity:	Not reported
Electronic Manifest Broker:	Not reported

List of NAICS Codes and Descriptions:

NAICS Code:	326299
NAICS Description:	ALL OTHER RUBBER PRODUCT MANUFACTURING

Has the Facility Received Notices of Violations:

Found Violation:	Yes
Agency Which Determined Violation:	State
Violation Short Description:	Generators - General
Date Violation was Determined:	19961017
Actual Return to Compliance Date:	19970103
Return to Compliance Qualifier:	Observed
Violation Responsible Agency:	State
Scheduled Compliance Date:	Not reported
Enforcement Identifier:	Not reported
Date of Enforcement Action:	Not reported
Enforcement Responsible Agency:	Not reported
Enforcement Docket Number:	Not reported
Enforcement Attorney:	Not reported
Corrective Action Component:	Not reported
Appeal Initiated Date:	Not reported
Appeal Resolution Date:	Not reported
Disposition Status Date:	Not reported
Disposition Status:	Not reported
Disposition Status Description:	Not reported
Consent/Final Order Sequence Number:	Not reported
Consent/Final Order Respondent Name:	Not reported

Map ID
Direction
Distance
Elevation

MAP FINDINGS

Site

Database(s)

EDR ID Number
EPA ID Number

EDGE RUBBER/CHAMBERSBURG (Continued)

1000572046

Consent/Final Order Lead Agency:	Not reported
Enforcement Type:	Not reported
Enforcement Responsible Person:	Not reported
Enforcement Responsible Sub-Organization:	Not reported
SEP Sequence Number:	Not reported
SEP Expenditure Amount:	Not reported
SEP Scheduled Completion Date:	Not reported
SEP Actual Date:	Not reported
SEP Defaulted Date:	Not reported
SEP Type:	Not reported
SEP Type Description:	Not reported
Proposed Amount:	Not reported
Final Monetary Amount:	Not reported
Paid Amount:	Not reported
Final Count:	Not reported
Final Amount:	Not reported
Found Violation:	No
Agency Which Determined Violation:	Not reported
Violation Short Description:	Not reported
Date Violation was Determined:	Not reported
Actual Return to Compliance Date:	Not reported
Return to Compliance Qualifier:	Not reported
Violation Responsible Agency:	Not reported
Scheduled Compliance Date:	Not reported
Enforcement Identifier:	Not reported
Date of Enforcement Action:	Not reported
Enforcement Responsible Agency:	Not reported
Enforcement Docket Number:	Not reported
Enforcement Attorney:	Not reported
Corrective Action Component:	Not reported
Appeal Initiated Date:	Not reported
Appeal Resolution Date:	Not reported
Disposition Status Date:	Not reported
Disposition Status:	Not reported
Disposition Status Description:	Not reported
Consent/Final Order Sequence Number	Not reported
Consent/Final Order Respondent Name:	Not reported
Consent/Final Order Lead Agency:	Not reported
Enforcement Type:	Not reported
Enforcement Responsible Person:	Not reported
Enforcement Responsible Sub-Organization:	Not reported
SEP Sequence Number:	Not reported
SEP Expenditure Amount:	Not reported
SEP Scheduled Completion Date:	Not reported
SEP Actual Date:	Not reported
SEP Defaulted Date:	Not reported
SEP Type:	Not reported
SEP Type Description:	Not reported
Proposed Amount:	Not reported
Final Monetary Amount:	Not reported
Paid Amount:	Not reported
Final Count:	Not reported
Final Amount:	Not reported

Evaluation Action Summary:

Evaluation Date: 19961017

Map ID
Direction
Distance
Elevation

MAP FINDINGS

Site

Database(s)

EDR ID Number
EPA ID Number

EDGE RUBBER/CHAMBERSBURG (Continued)

1000572046

Evaluation Responsible Agency:	State
Found Violation:	Yes
Evaluation Type Description:	COMPLIANCE EVALUATION INSPECTION ON-SITE
Evaluation Responsible Person Identifier:	Not reported
Evaluation Responsible Sub-Organization:	Not reported
Actual Return to Compliance Date:	19970103
Scheduled Compliance Date:	Not reported
Date of Request:	Not reported
Date Response Received:	Not reported
Request Agency:	Not reported
Former Citation:	Not reported

Evaluation Date:	19970103
Evaluation Responsible Agency:	State
Found Violation:	No
Evaluation Type Description:	COMPLIANCE EVALUATION INSPECTION ON-SITE
Evaluation Responsible Person Identifier:	DAH
Evaluation Responsible Sub-Organization:	Not reported
Actual Return to Compliance Date:	Not reported
Scheduled Compliance Date:	Not reported
Date of Request:	Not reported
Date Response Received:	Not reported
Request Agency:	Not reported
Former Citation:	Not reported

ICIS:

Enforcement Action ID:	PA000A0000E00000000346134
FRS ID:	110064196132
Action Name:	Not reported
Facility Name:	EDGE RUBBER/CHAMBERSBURG
Facility Address:	811 PROGRESS RD CHAMBERSBURG, PA 17201-3257
Enforcement Action Type:	Notice of Violation
Facility County:	FRANKLIN
Program System Acronym:	AIR
Enforcement Action Forum Desc:	Administrative - Informal
EA Type Code:	NOV
Facility SIC Code:	3061
Federal Facility ID:	Not reported
Latitude in Decimal Degrees:	39.928319
Longitude in Decimal Degrees:	-77.66802
Permit Type Desc:	Not reported
Program System Acronym:	PA000510173
Facility NAICS Code:	326291
Tribal Land Code:	Not reported

US AIRS MINOR:

EnvId:	1000572046
Region Code:	03
Programmatic ID:	AIR PA000510173
Facility Registry ID:	110064196132
D and B Number:	Not reported
Primary SIC Code:	3061
NAICS Code:	326291

Map ID
Direction
Distance
Elevation

MAP FINDINGS

Site

Database(s)

EDR ID Number
EPA ID Number

EDGE RUBBER/CHAMBERSBURG (Continued)

1000572046

Default Air Classification Code: MIN
Facility Type of Ownership Code: NON
Air CMS Category Code: Not reported
HPV Status: Not reported

US AIRS MINOR:

Region Code: 03
Programmatic ID: AIR PA000510173
Facility Registry ID: 110064196132
Air Operating Status Code: OPR
Default Air Classification Code: MIN
Air Program: State Implementation Plan for National Primary and Secondary Ambient Air Quality Standards
Activity Date: 1997-10-09 00:00:00
Activity Status Date: 2016-02-12 00:00:00
Activity Group: Compliance Monitoring
Activity Type: Inspection/Evaluation
Activity Status: Active

Region Code: 03
Programmatic ID: AIR PA000510173
Facility Registry ID: 110064196132
Air Operating Status Code: OPR
Default Air Classification Code: MIN
Air Program: State Implementation Plan for National Primary and Secondary Ambient Air Quality Standards
Activity Date: 1997-10-15 00:00:00
Activity Status Date: 2016-02-12 00:00:00
Activity Group: Compliance Monitoring
Activity Type: Inspection/Evaluation
Activity Status: Active

Region Code: 03
Programmatic ID: AIR PA000510173
Facility Registry ID: 110064196132
Air Operating Status Code: OPR
Default Air Classification Code: MIN
Air Program: State Implementation Plan for National Primary and Secondary Ambient Air Quality Standards
Activity Date: 1998-03-11 00:00:00
Activity Status Date: 2016-02-12 00:00:00
Activity Group: Compliance Monitoring
Activity Type: Inspection/Evaluation
Activity Status: Active

Region Code: 03
Programmatic ID: AIR PA000510173
Facility Registry ID: 110064196132
Air Operating Status Code: OPR
Default Air Classification Code: MIN
Air Program: State Implementation Plan for National Primary and Secondary Ambient Air Quality Standards
Activity Date: 1999-03-17 00:00:00
Activity Status Date: 2016-02-12 00:00:00
Activity Group: Compliance Monitoring
Activity Type: Inspection/Evaluation
Activity Status: Active

Region Code: 03
Programmatic ID: AIR PA000510173
Facility Registry ID: 110064196132
Air Operating Status Code: OPR

Map ID
Direction
Distance
Elevation

MAP FINDINGS

Site

Database(s)

EDR ID Number
EPA ID Number

EDGE RUBBER/CHAMBERSBURG (Continued)

1000572046

Default Air Classification Code: MIN
Air Program: State Implementation Plan for National Primary and Secondary Ambient Air Quality Standards
Activity Date: 2000-03-14 00:00:00
Activity Status Date: 2016-02-12 00:00:00
Activity Group: Compliance Monitoring
Activity Type: Inspection/Evaluation
Activity Status: Active

Region Code: 03
Programmatic ID: AIR PA000510173
Facility Registry ID: 110064196132
Air Operating Status Code: OPR
Default Air Classification Code: MIN
Air Program: State Implementation Plan for National Primary and Secondary Ambient Air Quality Standards
Activity Date: 2001-08-01 00:00:00
Activity Status Date: 2016-02-12 00:00:00
Activity Group: Compliance Monitoring
Activity Type: Inspection/Evaluation
Activity Status: Active

Region Code: 03
Programmatic ID: AIR PA000510173
Facility Registry ID: 110064196132
Air Operating Status Code: OPR
Default Air Classification Code: MIN
Air Program: State Implementation Plan for National Primary and Secondary Ambient Air Quality Standards
Activity Date: 2003-11-14 00:00:00
Activity Status Date: 2016-02-12 00:00:00
Activity Group: Compliance Monitoring
Activity Type: Inspection/Evaluation
Activity Status: Active

Region Code: 03
Programmatic ID: AIR PA000510173
Facility Registry ID: 110064196132
Air Operating Status Code: OPR
Default Air Classification Code: MIN
Air Program: State Implementation Plan for National Primary and Secondary Ambient Air Quality Standards
Activity Date: 2004-11-18 00:00:00
Activity Status Date: 2016-02-12 00:00:00
Activity Group: Compliance Monitoring
Activity Type: Inspection/Evaluation
Activity Status: Active

Region Code: 03
Programmatic ID: AIR PA000510173
Facility Registry ID: 110064196132
Air Operating Status Code: OPR
Default Air Classification Code: MIN
Air Program: State Implementation Plan for National Primary and Secondary Ambient Air Quality Standards
Activity Date: 2006-05-11 00:00:00
Activity Status Date: 2016-02-12 00:00:00
Activity Group: Compliance Monitoring
Activity Type: Inspection/Evaluation
Activity Status: Active

Region Code: 03

Map ID
Direction
Distance
Elevation

MAP FINDINGS

Site

Database(s)

EDR ID Number
EPA ID Number

EDGE RUBBER/CHAMBERSBURG (Continued)

1000572046

Programmatic ID: AIR PA000510173
Facility Registry ID: 110064196132
Air Operating Status Code: OPR
Default Air Classification Code: MIN
Air Program: State Implementation Plan for National Primary and Secondary Ambient Air Quality Standards
Activity Date: 2009-07-31 00:00:00
Activity Status Date: 2016-02-12 00:00:00
Activity Group: Compliance Monitoring
Activity Type: Inspection/Evaluation
Activity Status: Active

Region Code: 03
Programmatic ID: AIR PA000510173
Facility Registry ID: 110064196132
Air Operating Status Code: OPR
Default Air Classification Code: MIN
Air Program: State Implementation Plan for National Primary and Secondary Ambient Air Quality Standards
Activity Date: 2009-09-29 00:00:00
Activity Status Date: 2016-02-12 00:00:00
Activity Group: Compliance Monitoring
Activity Type: Inspection/Evaluation
Activity Status: Active

Region Code: 03
Programmatic ID: AIR PA000510173
Facility Registry ID: 110064196132
Air Operating Status Code: OPR
Default Air Classification Code: MIN
Air Program: State Implementation Plan for National Primary and Secondary Ambient Air Quality Standards
Activity Date: 2011-09-20 00:00:00
Activity Status Date: 2016-02-12 00:00:00
Activity Group: Compliance Monitoring
Activity Type: Inspection/Evaluation
Activity Status: Active

Region Code: 03
Programmatic ID: AIR PA000510173
Facility Registry ID: 110064196132
Air Operating Status Code: OPR
Default Air Classification Code: MIN
Air Program: State Implementation Plan for National Primary and Secondary Ambient Air Quality Standards
Activity Date: 2011-09-22 00:00:00
Activity Status Date: 2016-02-12 00:00:00
Activity Group: Compliance Monitoring
Activity Type: Inspection/Evaluation
Activity Status: Active

Region Code: 03
Programmatic ID: AIR PA000510173
Facility Registry ID: 110064196132
Air Operating Status Code: OPR
Default Air Classification Code: MIN
Air Program: State Implementation Plan for National Primary and Secondary Ambient Air Quality Standards
Activity Date: 2013-11-06 00:00:00
Activity Status Date: 2016-02-12 00:00:00
Activity Group: Compliance Monitoring
Activity Type: Inspection/Evaluation

Map ID
Direction
Distance
Elevation

MAP FINDINGS

Site

Database(s)

EDR ID Number
EPA ID Number

EDGE RUBBER/CHAMBERSBURG (Continued)

1000572046

Activity Status: Active

Region Code: 03
Programmatic ID: AIR PA000510173
Facility Registry ID: 110064196132
Air Operating Status Code: OPR
Default Air Classification Code: MIN
Air Program: State Implementation Plan for National Primary and Secondary Ambient Air Quality Standards
Activity Date: 2015-02-05 00:00:00
Activity Status Date: 2016-02-12 00:00:00
Activity Group: Compliance Monitoring
Activity Type: Inspection/Evaluation
Activity Status: Active

Region Code: 03
Programmatic ID: AIR PA000510173
Facility Registry ID: 110064196132
Air Operating Status Code: OPR
Default Air Classification Code: MIN
Air Program: State Implementation Plan for National Primary and Secondary Ambient Air Quality Standards
Activity Date: 2016-08-16 00:00:00
Activity Status Date: 2016-08-24 00:00:00
Activity Group: Compliance Monitoring
Activity Type: Inspection/Evaluation
Activity Status: Active

Region Code: 03
Programmatic ID: AIR PA000510173
Facility Registry ID: 110064196132
Air Operating Status Code: OPR
Default Air Classification Code: MIN
Air Program: State Implementation Plan for National Primary and Secondary Ambient Air Quality Standards
Activity Date: 2016-08-16 00:00:00
Activity Status Date: 2016-08-16 00:00:00
Activity Group: Enforcement Action
Activity Type: Administrative - Informal
Activity Status: Achieved

FINDS:

Registry ID: 110064196105

[Click Here for FRS Facility Detail Report:](#)

Environmental Interest/Information System:

RCRAInfo is a national information system that supports the Resource Conservation and Recovery Act (RCRA) program through the tracking of events and activities related to facilities that generate, transport, and treat, store, or dispose of hazardous waste. RCRAInfo allows RCRA program staff to track the notification, permit, compliance, and corrective action activities required under RCRA.

Registry ID: 110064196132

[Click Here for FRS Facility Detail Report:](#)

Environmental Interest/Information System:

AFS (Aerometric Information Retrieval System (AIRS) Facility Subsystem) replaces the former Compliance Data System (CDS), the

Map ID
Direction
Distance
Elevation

MAP FINDINGS

Site

Database(s)

EDR ID Number
EPA ID Number

EDGE RUBBER/CHAMBERSBURG (Continued)

1000572046

National Emission Data System (NEDS), and the Storage and Retrieval of Aerometric Data (SAROAD). AIRS is the national repository for information concerning airborne pollution in the United States. AFS is used to track emissions and compliance data from industrial plants. AFS data are utilized by states to prepare State Implementation Plans to comply with regulatory programs and by EPA as an input for the estimation of total national emissions. AFS is undergoing a major redesign to support facility operating permits required under Title V of the Clean Air Act.

PA-EFACTS (Pennsylvania - Environmental Facility Application Compliance Tracking System) is a Department-wide database that provides a holistic view of clients and sites (including facilities) that DEP regulates.

AIR MINOR

[Click this hyperlink](#) while viewing on your computer to access additional FINDS: detail in the EDR Site Report.

ECHO:

Envid: 1000572046
Registry ID: 110064196132
DFR URL: <http://echo.epa.gov/detailed-facility-report?fid=110064196132>
Name: EDGE RUBBER RECYCLING LLC/CHAMBERSBURG
Address: 811 PROGRESS RD
City,State,Zip: CHAMBERSBURG, PA 17201

Envid: 1000572046
Registry ID: 110064196105
DFR URL: <http://echo.epa.gov/detailed-facility-report?fid=110064196105>
Name: NRB MATERIALS INC
Address: 811 PROGRESS RD
City,State,Zip: CHAMBERSBURG, PA 17201

AT165 UNITED TELEPHONE
ESE 1000 SCOTLAND YARD
1/8-1/4 CHAMBERSBURG, PA 17201
0.244 mi.
1288 ft. Site 1 of 2 in cluster AT

RCRA-SQG 1001197802
PAR000028506

Actual:
647 ft.

Focus Map:
2

RCRA Listings:
Date Form Received by Agency: 20090908
Handler Name: United Telephone
Handler Address: 1000 SCOTLAND YARD
Handler City,State,Zip: CHAMBERSBURG, PA 17201
EPA ID: PAR000028506
Contact Name: Not reported
Contact Address: Not reported
Contact City,State,Zip: Not reported
Contact Telephone: Not reported
Contact Fax: Not reported
Contact Email: Not reported
Contact Title: Not reported
EPA Region: 03
Land Type: Other
Federal Waste Generator Description: Small Quantity Generator
Non-Notifier: Not reported
Biennial Report Cycle: Not reported
Accessibility: Not reported

Map ID
Direction
Distance
Elevation

MAP FINDINGS

Site

Database(s)

EDR ID Number
EPA ID Number

UNITED TELEPHONE (Continued)

1001197802

Active Site Indicator:	Handler Activities
State District Owner:	Pa
State District:	3
Mailing Address:	Not reported
Mailing City,State,Zip:	Not reported
Owner Name:	Not reported
Owner Type:	Not reported
Operator Name:	Not reported
Operator Type:	Not reported
Short-Term Generator Activity:	No
Importer Activity:	No
Mixed Waste Generator:	No
Transporter Activity:	No
Transfer Facility Activity:	No
Recycler Activity with Storage:	No
Small Quantity On-Site Burner Exemption:	No
Smelting Melting and Refining Furnace Exemption:	No
Underground Injection Control:	No
Off-Site Waste Receipt:	No
Universal Waste Indicator:	No
Universal Waste Destination Facility:	No
Federal Universal Waste:	No
Active Site State-Reg Handler:	---
Federal Facility Indicator:	Not reported
Hazardous Secondary Material Indicator:	NN
Sub-Part K Indicator:	Not reported
2018 GPRA Permit Baseline:	Not on the Baseline
2018 GPRA Renewals Baseline:	Not on the Baseline
202 GPRA Corrective Action Baseline:	No
Subject to Corrective Action Universe:	No
Non-TSDFs Where RCRA CA has Been Imposed Universe:	No
Corrective Action Priority Ranking:	No NCAPS ranking
Environmental Control Indicator:	No
Institutional Control Indicator:	No
Human Exposure Controls Indicator:	N/A
Groundwater Controls Indicator:	N/A
Significant Non-Complier Universe:	No
Unaddressed Significant Non-Complier Universe:	No
Addressed Significant Non-Complier Universe:	No
Significant Non-Complier With a Compliance Schedule Universe:	No
Financial Assurance Required:	Not reported
Handler Date of Last Change:	20090930
Recognized Trader-Importer:	No
Recognized Trader-Exporter:	No
Importer of Spent Lead Acid Batteries:	No
Exporter of Spent Lead Acid Batteries:	No
Recycler Activity Without Storage:	Not reported
Manifest Broker:	Not reported
Sub-Part P Indicator:	No

Hazardous Waste Summary:

Waste Code:	D000
Waste Description:	Not Defined
Waste Code:	D001
Waste Description:	Ignitable Waste

Map ID
Direction
Distance
Elevation

MAP FINDINGS

Site

Database(s)

EDR ID Number
EPA ID Number

UNITED TELEPHONE (Continued)

1001197802

Waste Code:	D006
Waste Description:	Cadmium
Waste Code:	D008
Waste Description:	Lead
Waste Code:	D018
Waste Description:	Benzene
Waste Code:	D027
Waste Description:	1,4-Dichlorobenzene
Waste Code:	D039
Waste Description:	Tetrachloroethylene
Waste Code:	D040
Waste Description:	Trichlorethylene

Handler - Owner Operator:

Owner/Operator Indicator:	Owner
Owner/Operator Name:	UNITED TELEPHONE OF PENN
Legal Status:	Private
Date Became Current:	Not reported
Date Ended Current:	Not reported
Owner/Operator Address:	900 SPRINGMILL ST
Owner/Operator City,State,Zip:	MANSFIELD, OH 44906
Owner/Operator Telephone:	419-755-8103
Owner/Operator Telephone Ext:	Not reported
Owner/Operator Fax:	Not reported
Owner/Operator Email:	Not reported

Historic Generators:

Receive Date:	20090908
Handler Name:	UNITED TELEPHONE
Federal Waste Generator Description:	Small Quantity Generator
State District Owner:	Pa
Large Quantity Handler of Universal Waste:	No
Recognized Trader Importer:	No
Recognized Trader Exporter:	No
Spent Lead Acid Battery Importer:	No
Spent Lead Acid Battery Exporter:	No
Current Record:	Yes
Non Storage Recycler Activity:	Not reported
Electronic Manifest Broker:	Not reported

Receive Date:	19970321
Handler Name:	UNITED TELEPHONE
Federal Waste Generator Description:	Conditionally Exempt Small Quantity Generator
State District Owner:	Pa
Large Quantity Handler of Universal Waste:	No
Recognized Trader Importer:	No
Recognized Trader Exporter:	No
Spent Lead Acid Battery Importer:	No
Spent Lead Acid Battery Exporter:	No
Current Record:	No
Non Storage Recycler Activity:	Not reported

Map ID
Direction
Distance
Elevation

MAP FINDINGS

Site

Database(s)

EDR ID Number
EPA ID Number

UNITED TELEPHONE (Continued)

1001197802

Electronic Manifest Broker: Not reported

List of NAICS Codes and Descriptions:

NAICS Codes: No NAICS Codes Found

Has the Facility Received Notices of Violations:

Found Violation: No

Agency Which Determined Violation: Not reported

Violation Short Description: Not reported

Date Violation was Determined: Not reported

Actual Return to Compliance Date: Not reported

Return to Compliance Qualifier: Not reported

Violation Responsible Agency: Not reported

Scheduled Compliance Date: Not reported

Enforcement Identifier: Not reported

Date of Enforcement Action: Not reported

Enforcement Responsible Agency: Not reported

Enforcement Docket Number: Not reported

Enforcement Attorney: Not reported

Corrective Action Component: Not reported

Appeal Initiated Date: Not reported

Appeal Resolution Date: Not reported

Disposition Status Date: Not reported

Disposition Status: Not reported

Disposition Status Description: Not reported

Consent/Final Order Sequence Number: Not reported

Consent/Final Order Respondent Name: Not reported

Consent/Final Order Lead Agency: Not reported

Enforcement Type: Not reported

Enforcement Responsible Person: Not reported

Enforcement Responsible Sub-Organization: Not reported

SEP Sequence Number: Not reported

SEP Expenditure Amount: Not reported

SEP Scheduled Completion Date: Not reported

SEP Actual Date: Not reported

SEP Defaulted Date: Not reported

SEP Type: Not reported

SEP Type Description: Not reported

Proposed Amount: Not reported

Final Monetary Amount: Not reported

Paid Amount: Not reported

Final Count: Not reported

Final Amount: Not reported

Found Violation: No

Agency Which Determined Violation: Not reported

Violation Short Description: Not reported

Date Violation was Determined: Not reported

Actual Return to Compliance Date: Not reported

Return to Compliance Qualifier: Not reported

Violation Responsible Agency: Not reported

Scheduled Compliance Date: Not reported

Enforcement Identifier: Not reported

Date of Enforcement Action: Not reported

Enforcement Responsible Agency: Not reported

Enforcement Docket Number: Not reported

Map ID
Direction
Distance
Elevation

MAP FINDINGS

Site

Database(s)

EDR ID Number
EPA ID Number

UNITED TELEPHONE (Continued)

1001197802

Enforcement Attorney:	Not reported
Corrective Action Component:	Not reported
Appeal Initiated Date:	Not reported
Appeal Resolution Date:	Not reported
Disposition Status Date:	Not reported
Disposition Status:	Not reported
Disposition Status Description:	Not reported
Consent/Final Order Sequence Number:	Not reported
Consent/Final Order Respondent Name:	Not reported
Consent/Final Order Lead Agency:	Not reported
Enforcement Type:	Not reported
Enforcement Responsible Person:	Not reported
Enforcement Responsible Sub-Organization:	Not reported
SEP Sequence Number:	Not reported
SEP Expenditure Amount:	Not reported
SEP Scheduled Completion Date:	Not reported
SEP Actual Date:	Not reported
SEP Defaulted Date:	Not reported
SEP Type:	Not reported
SEP Type Description:	Not reported
Proposed Amount:	Not reported
Final Monetary Amount:	Not reported
Paid Amount:	Not reported
Final Count:	Not reported
Final Amount:	Not reported

Evaluation Action Summary:

Evaluation Date:	19971205
Evaluation Responsible Agency:	State
Found Violation:	No
Evaluation Type Description:	COMPLIANCE EVALUATION INSPECTION ON-SITE
Evaluation Responsible Person Identifier:	SDB
Evaluation Responsible Sub-Organization:	WM
Actual Return to Compliance Date:	Not reported
Scheduled Compliance Date:	Not reported
Date of Request:	Not reported
Date Response Received:	Not reported
Request Agency:	Not reported
Former Citation:	Not reported

Evaluation Date:	20090821
Evaluation Responsible Agency:	State
Found Violation:	No
Evaluation Type Description:	COMPLIANCE EVALUATION INSPECTION ON-SITE
Evaluation Responsible Person Identifier:	NEB
Evaluation Responsible Sub-Organization:	WM
Actual Return to Compliance Date:	Not reported
Scheduled Compliance Date:	Not reported
Date of Request:	Not reported
Date Response Received:	Not reported
Request Agency:	Not reported
Former Citation:	Not reported

Map ID
Direction
Distance
Elevation

MAP FINDINGS

Site

Database(s)

EDR ID Number
EPA ID Number

AT166 **SCOTLAND AVENUE REPORTING CTR**
ESE **1000 SCOTLAND AVE**
1/8-1/4 **CHAMBERSBURG, PA 17201**
0.244 mi.
1288 ft. **Site 2 of 2 in cluster AT**

PA ARCHIVE UST **S119700455**
N/A

Actual:
647 ft.

Focus Map:
2

ARCHIVE UST:

Name: SCOTLAND AVENUE REPORTING CTR
Address: 1000 SCOTLAND AVE
City,State,Zip: CHAMBERSBURG 17201-1240
Facility Id: 28-25520
Site ID: 575109
Municipality: Chambersburg Boro
Client Date: 82863
Owner Id: Not reported
Owner Name: SPRINT EASTERN
Owner Address: 1201 WALNUT BOTTOM RD
Owner Address 2: Not reported
Owner City,St,Zip: CARLISLE, PA 17015-7688
Owner Phone: Not reported
Owner County Code: Not reported
Resp Party Name: SPRINT EASTERN
RP Address: 1201 WALNUT BOTTOM RD
RP Address 2: Not reported
RP City,St,Zip: CARLISLE, PA 17015-7688
Region Code Name: Not reported
Regulated Expire Date: Not reported

Tank Sequence #: 001
Tank Id: 648879
Status: Closed Without a Permit
Status Code End Date: Not reported
Capacity: 10000
Substance: GAS
Tank Substance End Date: Not reported
Install Date: 01/01/1972
Tank Code: UST
Inspection Code: Not reported
Last Inspection: Not reported
Substance Type: Not reported
CASRN for Hazardous Substances: 82863
Chemical Name: SPRINT EASTERN
Other Information Regarding The Tank Substance: Not reported
Undeliverable Address Ind.: N
Contact Name: MARK MCCAMMON
Company: Not reported

Tank Sequence #: 002
Tank Id: 648880
Status: Closed Without a Permit
Status Code End Date: Not reported
Capacity: 4000
Substance: DIESEL
Tank Substance End Date: Not reported
Install Date: 01/01/1972
Tank Code: UST
Inspection Code: Not reported
Last Inspection: Not reported

Map ID
Direction
Distance
Elevation

MAP FINDINGS

Site

Database(s)

EDR ID Number
EPA ID Number

SCOTLAND AVENUE REPORTING CTR (Continued)

S119700455

Substance Type: Not reported
CASRN for Hazardous Substances: 82863
Chemical Name: SPRINT EASTERN
Other Information Regarding The Tank Substance: Not reported
Undeliverable Address Ind.: N
Contact Name: MARK MCCAMMON
Company: Not reported

Tank Sequence #: 003
Tank Id: 648881
Status: Closed Without a Permit
Status Code End Date: Not reported
Capacity: 3000
Substance: DIESEL
Tank Substance End Date: Not reported
Install Date: 01/01/1972
Tank Code: UST
Inspection Code: Not reported
Last Inspection: Not reported
Substance Type: Not reported
CASRN for Hazardous Substances: 82863
Chemical Name: SPRINT EASTERN
Other Information Regarding The Tank Substance: Not reported
Undeliverable Address Ind.: N
Contact Name: MARK MCCAMMON
Company: Not reported

167
ENE
1/8-1/4
0.248 mi.
1312 ft.

**RSC EQUIPMENT RENTAL
949 LINCOLN HIGHWAY EAST
CHAMBERSBURG, PA 17201**

**PA MANIFEST S110050475
N/A**

**Actual:
646 ft.
Focus Map:
6**

Manifest Details:
Year: 2008
Manifest Number: 000237826FLE
Manifest Type: TSD Copy
Generator EPA Id: PADEP0014221
Generator Date: 05/16/2008
Mailing Address: Not reported
Mailing City,St,Zip: Not reported
Contact Name: Not reported
Contact Phone: Not reported
TSD EPA Id: PAD067098822
TSD Date: Not reported
TSD Facility Name: CYCLE CHEM INC
TSD Facility Address: 550 INDUSTRIAL DRIVE
TSD Facility City: LEWISBERRY
TSD Facility State: PA
Facility Telephone: Not reported
Page Number: 1
Line Number: 1
Waste Number: D001
Container Number: 2
Container Type: Metal drums, barrels, kegs
Waste Quantity: 600
Unit: Pounds

Map ID
Direction
Distance
Elevation

MAP FINDINGS

Site

Database(s)

EDR ID Number
EPA ID Number

RSC EQUIPMENT RENTAL (Continued)

S110050475

Handling Code: Not reported
TSP EPA Id: Not reported
Date TSP Sig: Not reported

Year: 2008
Manifest Number: 000237826FLE
Manifest Type: TSD Copy
Generator EPA Id: PADEP0014221
Generator Date: 05/16/2008
Mailing Address: Not reported
Mailing City,St,Zip: Not reported
Contact Name: Not reported
Contact Phone: Not reported
TSD EPA Id: PAD067098822
TSD Date: Not reported
TSD Facility Name: CYCLE CHEM INC
TSD Facility Address: 550 INDUSTRIAL DRIVE
TSD Facility City: LEWISBERRY
TSD Facility State: PA
Facility Telephone: Not reported
Page Number: 1
Line Number: 1
Waste Number: D018
Container Number: 2
Container Type: Metal drums, barrels, kegs
Waste Quantity: 600
Unit: Pounds
Handling Code: Not reported
TSP EPA Id: Not reported
Date TSP Sig: Not reported

AS168 LETTERKENNY ARMY DEPOT/DOMESTIC STP
WSW
1/4-1/2 CHAMBERSBURG, PA 17201
0.252 mi.
1333 ft. Site 4 of 4 in cluster AS

PA HIST LF S100420404
N/A

Actual:
605 ft.
Focus Map:
5

169 A1 MOTORS
SW 545 W LOUDON ST
1/4-1/2 CHAMBERSBURG, PA 17201
0.289 mi.
1528 ft.

PA LUST S111101937
PA ARCHIVE AST N/A

Actual:
600 ft.
Focus Map:
4
LUST:
Name: A1 MOTORS
Address: 545 W LOUDON ST
City,State,Zip: CHAMBERSBURG, PA 17201-2029
Region: EP SC Rgnl Off Harrisburg
Municipality: Chambersburg Boro
Facility Id: 593651
Facility Type: Underground Storage Tank Containing Petroleum
Facility Status: **Cleanup Completed**

Map ID
Direction
Distance
Elevation

MAP FINDINGS

Site

Database(s)

EDR ID Number
EPA ID Number

A1 MOTORS (Continued)

S111101937

Status Date: 10/09/1990
Confirmed Date: 08/05/1989
Program Other Id: 28-27113
Client: A1 MOTORS INC
Incident Id: 12493
Incident Desc: A 1 MOTORS INC
Suspect Date: Not reported
Source Of Notification: Not reported
Release Discovered: Not reported
Source Cause Of Release: Not reported
Tank: Not reported
Impact Desc: Soil
Substance: Unleaded Gasoline
CAS RN: Not reported
Chemical: Not reported
Comments: Not reported
Horizontal Ref Datum: WGS84
Altitude Datum: Not reported
Latitude: 39.936581
Longitude: -77.671930

ARCHIVE AST:

Name: A1 MOTORS
Address: 545 W LOUDON ST
City,State,Zip: CHAMBERSBURG 17201-2029
Facility ID: 28-27113
Site ID: 575118
Client ID: 190320
Municipality: Chambersburg Boro
Region Name: Not reported
Owner ID: Not reported
Owner Name: A1 MOTORS INC
Owner Phone: Not reported
Owner Address: 545 W LOUDON ST
Owner Address 2: Not reported
Owner City,St,Zip: CHAMBERSBURG, PA 17201
Owner County Code: Not reported
Resp Party Name: A1 MOTORS INC
RP Address: 545 W LOUDON ST
RP Address 2: Not reported
RP City,St,Zip: CHAMBERSBURG, PA 17201-2029
Regulated Exp Date: Not reported

Tank ID: 648960
Tank Sequence #: 001A
Install Date: 07/01/1991
Status: Exempt From State Law
Status Code End Date: Not reported
Capacity: 1000
Substance: USDOL
Tank Substance End Date: Not reported
Tank Code: AST
Inspection Code: Not reported
Last Inspection: Not reported
Substance Type: Not reported
CASRN for Hazardous Substances: 190320
Chemical Name: A1 MOTORS INC

Map ID
Direction
Distance
Elevation

MAP FINDINGS

Site

Database(s)

EDR ID Number
EPA ID Number

A1 MOTORS (Continued)

S111101937

Other Information Regarding The Tank Substance: Not reported
Undeliverable Address Ind.: N
Contact Name: UNKNOWN
Company: Not reported

170
SE
1/4-1/2
0.313 mi.
1653 ft.

SUBURBAN CHAMBERSBURG
540 5TH AVE
CHAMBERSBURG, PA 17201

PA LUST **U001448366**
PA ARCHIVE AST **N/A**

Actual:
624 ft.
Focus Map:
5

LUST:
Name: SUBURBAN CHAMBERSBURG
Address: 540 5TH AVE
City,State,Zip: CHAMBERSBURG, PA 17201-1765
Region: EP SC Rgnl Off Harrisburg
Municipality: Chambersburg Boro
Facility Id: 593646
Facility Type: Underground Storage Tank Containing Petroleum
Facility Status: Interim or Remedial Actions Initiated
Status Date: Not reported
Confirmed Date: 08/29/2003
Program Other Id: 28-26352
Client: SUBURBAN CHAMBERSBURG FIFTH AVENUE PROP LLC
Incident Id: 12494
Incident Desc: AEP CHAMBERSBURG
Suspect Date: Not reported
Source Of Notification: Not reported
Release Discovered: Not reported
Source Cause Of Release: Not reported
Tank: Not reported
Impact Desc: Ground Water
Substance: Diesel Fuel
CAS RN: Not reported
Chemical: Not reported
Comments: Not reported
Horizontal Ref Datum: WGS84
Altitude Datum: Not reported
Latitude: 39.943333
Longitude: -77.647472

Name: SUBURBAN CHAMBERSBURG
Address: 540 5TH AVE
City,State,Zip: CHAMBERSBURG, PA 17201-1765
Region: EP SC Rgnl Off Harrisburg
Municipality: Chambersburg Boro
Facility Id: 593646
Facility Type: Underground Storage Tank Containing Petroleum
Facility Status: Interim or Remedial Actions Initiated
Status Date: Not reported
Confirmed Date: 08/29/2003
Program Other Id: 28-26352
Client: SUBURBAN CHAMBERSBURG FIFTH AVENUE PROP LLC
Incident Id: 12494
Incident Desc: AEP CHAMBERSBURG
Suspect Date: Not reported
Source Of Notification: Not reported
Release Discovered: Not reported

Map ID
Direction
Distance
Elevation

MAP FINDINGS

Site

Database(s)

EDR ID Number
EPA ID Number

SUBURBAN CHAMBERSBURG (Continued)

U001448366

Source Cause Of Release: Not reported
Tank: Not reported
Impact Desc: Ground Water
Substance: Unleaded Gasoline
CAS RN: 71-43-2
Chemical: BENZENE
Comments: Not reported
Horizontal Ref Datum: WGS84
Altitude Datum: Not reported
Latitude: 39.943333
Longitude: -77.647472

Name: SUBURBAN CHAMBERSBURG
Address: 540 5TH AVE
City,State,Zip: CHAMBERSBURG, PA 17201-1765
Region: EP SC Rgnl Off Harrisburg
Municipality: Chambersburg Boro
Facility Id: 593646
Facility Type: Underground Storage Tank Containing Petroleum
Facility Status: Interim or Remedial Actions Initiated
Status Date: Not reported
Confirmed Date: 08/29/2003
Program Other Id: 28-26352
Client: SUBURBAN CHAMBERSBURG FIFTH AVENUE PROP LLC
Incident Id: 12494
Incident Desc: AEP CHAMBERSBURG
Suspect Date: Not reported
Source Of Notification: Not reported
Release Discovered: Not reported
Source Cause Of Release: Not reported
Tank: Not reported
Impact Desc: Ground Water
Substance: Unleaded Gasoline
CAS RN: 100-41-4
Chemical: ETHYL BENZENE
Comments: Not reported
Horizontal Ref Datum: WGS84
Altitude Datum: Not reported
Latitude: 39.943333
Longitude: -77.647472

Name: SUBURBAN CHAMBERSBURG
Address: 540 5TH AVE
City,State,Zip: CHAMBERSBURG, PA 17201-1765
Region: EP SC Rgnl Off Harrisburg
Municipality: Chambersburg Boro
Facility Id: 593646
Facility Type: Underground Storage Tank Containing Petroleum
Facility Status: Interim or Remedial Actions Initiated
Status Date: Not reported
Confirmed Date: 08/29/2003
Program Other Id: 28-26352
Client: SUBURBAN CHAMBERSBURG FIFTH AVENUE PROP LLC
Incident Id: 12494
Incident Desc: AEP CHAMBERSBURG
Suspect Date: Not reported
Source Of Notification: Not reported

Map ID
Direction
Distance
Elevation

MAP FINDINGS

Site

Database(s)

EDR ID Number
EPA ID Number

SUBURBAN CHAMBERSBURG (Continued)

U001448366

Release Discovered: Not reported
Source Cause Of Release: Not reported
Tank: Not reported
Impact Desc: Ground Water
Substance: Unleaded Gasoline
CAS RN: 1634-04-4
Chemical: METHYL TERT-BUTYL ETHER (MTBE)
Comments: Not reported
Horizontal Ref Datum: WGS84
Altitude Datum: Not reported
Latitude: 39.943333
Longitude: -77.647472

Name: SUBURBAN CHAMBERSBURG
Address: 540 5TH AVE
City,State,Zip: CHAMBERSBURG, PA 17201-1765
Region: EP SC Rgnl Off Harrisburg
Municipality: Chambersburg Boro
Facility Id: 593646
Facility Type: Underground Storage Tank Containing Petroleum
Facility Status: Interim or Remedial Actions Initiated
Status Date: Not reported
Confirmed Date: 08/29/2003
Program Other Id: 28-26352
Client: SUBURBAN CHAMBERSBURG FIFTH AVENUE PROP LLC
Incident Id: 12494
Incident Desc: AEP CHAMBERSBURG
Suspect Date: Not reported
Source Of Notification: Not reported
Release Discovered: Not reported
Source Cause Of Release: Not reported
Tank: Not reported
Impact Desc: Ground Water
Substance: Unleaded Gasoline
CAS RN: 91-20-3
Chemical: NAPHTHALENE
Comments: Not reported
Horizontal Ref Datum: WGS84
Altitude Datum: Not reported
Latitude: 39.943333
Longitude: -77.647472

Name: SUBURBAN CHAMBERSBURG
Address: 540 5TH AVE
City,State,Zip: CHAMBERSBURG, PA 17201-1765
Region: EP SC Rgnl Off Harrisburg
Municipality: Chambersburg Boro
Facility Id: 593646
Facility Type: Underground Storage Tank Containing Petroleum
Facility Status: Interim or Remedial Actions Initiated
Status Date: Not reported
Confirmed Date: 08/29/2003
Program Other Id: 28-26352
Client: SUBURBAN CHAMBERSBURG FIFTH AVENUE PROP LLC
Incident Id: 12494
Incident Desc: AEP CHAMBERSBURG
Suspect Date: Not reported

Map ID
Direction
Distance
Elevation

MAP FINDINGS

Site

Database(s)

EDR ID Number
EPA ID Number

SUBURBAN CHAMBERSBURG (Continued)

U001448366

Source Of Notification: Not reported
Release Discovered: Not reported
Source Cause Of Release: Not reported
Tank: Not reported
Impact Desc: Ground Water
Substance: Unleaded Gasoline
CAS RN: 108-88-3
Chemical: TOLUENE
Comments: Not reported
Horizontal Ref Datum: WGS84
Altitude Datum: Not reported
Latitude: 39.943333
Longitude: -77.647472

Name: SUBURBAN CHAMBERSBURG
Address: 540 5TH AVE
City,State,Zip: CHAMBERSBURG, PA 17201-1765
Region: EP SC Rgnl Off Harrisburg
Municipality: Chambersburg Boro
Facility Id: 593646
Facility Type: Underground Storage Tank Containing Petroleum
Facility Status: Interim or Remedial Actions Initiated
Status Date: Not reported
Confirmed Date: 08/29/2003
Program Other Id: 28-26352
Client: SUBURBAN CHAMBERSBURG FIFTH AVENUE PROP LLC
Incident Id: 12494
Incident Desc: AEP CHAMBERSBURG
Suspect Date: Not reported
Source Of Notification: Not reported
Release Discovered: Not reported
Source Cause Of Release: Not reported
Tank: Not reported
Impact Desc: Ground Water
Substance: Unleaded Gasoline
CAS RN: 1330-20-7
Chemical: XYLENES (TOTAL)
Comments: Not reported
Horizontal Ref Datum: WGS84
Altitude Datum: Not reported
Latitude: 39.943333
Longitude: -77.647472

Name: SUBURBAN CHAMBERSBURG
Address: 540 5TH AVE
City,State,Zip: CHAMBERSBURG, PA 17201-1765
Region: EP SC Rgnl Off Harrisburg
Municipality: Chambersburg Boro
Facility Id: 593646
Facility Type: Underground Storage Tank Containing Petroleum
Facility Status: Interim or Remedial Actions Initiated
Status Date: Not reported
Confirmed Date: 08/29/2003
Program Other Id: 28-26352
Client: SUBURBAN CHAMBERSBURG FIFTH AVENUE PROP LLC
Incident Id: 12494
Incident Desc: AEP CHAMBERSBURG

Map ID
Direction
Distance
Elevation

MAP FINDINGS

Site

Database(s)

EDR ID Number
EPA ID Number

SUBURBAN CHAMBERSBURG (Continued)

U001448366

Suspect Date: Not reported
Source Of Notification: Not reported
Release Discovered: Not reported
Source Cause Of Release: Not reported
Tank: Not reported
Impact Desc: Soil
Substance: Gasoline
CAS RN: Not reported
Chemical: Not reported
Comments: Not reported
Horizontal Ref Datum: WGS84
Altitude Datum: Not reported
Latitude: 39.943333
Longitude: -77.647472

Name: SUBURBAN CHAMBERSBURG
Address: 540 5TH AVE
City,State,Zip: CHAMBERSBURG, PA 17201-1765
Region: EP SC Rgnl Off Harrisburg
Municipality: Chambersburg Boro
Facility Id: 593646
Facility Type: Underground Storage Tank Containing Petroleum
Facility Status: Interim or Remedial Actions Initiated
Status Date: Not reported
Confirmed Date: 08/29/2003
Program Other Id: 28-26352
Client: SUBURBAN CHAMBERSBURG FIFTH AVENUE PROP LLC
Incident Id: 12494
Incident Desc: AEP CHAMBERSBURG
Suspect Date: Not reported
Source Of Notification: Not reported
Release Discovered: Not reported
Source Cause Of Release: Not reported
Tank: Not reported
Impact Desc: Soil
Substance: Kerosene
CAS RN: Not reported
Chemical: Not reported
Comments: Not reported
Horizontal Ref Datum: WGS84
Altitude Datum: Not reported
Latitude: 39.943333
Longitude: -77.647472

ARCHIVE AST:

Name: SUBURBAN CHAMBERSBURG
Address: 540 5TH AVE
City,State,Zip: CHAMBERSBURG 17201-1765
Facility ID: 28-26352
Site ID: 506441
Client ID: 216827
Municipality: Chambersburg Boro
Region Name: Not reported
Owner ID: Not reported
Owner Name: SUBURBAN CHAMBERSBURG FIFTH AVENUE PROP LLC
Owner Phone: Not reported
Owner Address: 240 ROUTE 10 W

Map ID
Direction
Distance
Elevation

MAP FINDINGS

Site

Database(s)

EDR ID Number
EPA ID Number

SUBURBAN CHAMBERSBURG (Continued)

U001448366

Owner Address 2: Not reported
Owner City,St,Zip: WHIPPANY, NJ 07981-2105
Owner County Code: Not reported
Resp Party Name: SUBURBAN CHAMBERSBURG FIFTH AVENUE PROP LLC
RP Address: 240 STATE ROUTE 10
RP Address 2: Not reported
RP City,St,Zip: WHIPPANY, NJ 07981-2105
Regulated Exp Date: Not reported

Tank ID: 648915
Tank Sequence #: 001A
Install Date: 01/01/1968
Status: Closed Without a Permit
Status Code End Date: Not reported
Capacity: 20000
Substance: GAS
Tank Substance End Date: Not reported
Tank Code: AST
Inspection Code: Not reported
Last Inspection: Not reported
Substance Type: Not reported
CASRN for Hazardous Substances: 216827
Chemical Name: SUBURBAN CHAMBERSBURG FIFTH AVENUE PROP LLC
Other Information Regarding The Tank Substance: Not reported
Undeliverable Address Ind.: N
Contact Name: RICHARD D WILLIAMS ENV ENG DIR
Company: Not reported

Tank ID: 648917
Tank Sequence #: 002A
Install Date: 01/01/1949
Status: Closed Without a Permit
Status Code End Date: Not reported
Capacity: 20000
Substance: KERO
Tank Substance End Date: Not reported
Tank Code: AST
Inspection Code: Not reported
Last Inspection: Not reported
Substance Type: Not reported
CASRN for Hazardous Substances: 216827
Chemical Name: SUBURBAN CHAMBERSBURG FIFTH AVENUE PROP LLC
Other Information Regarding The Tank Substance: Not reported
Undeliverable Address Ind.: N
Contact Name: RICHARD D WILLIAMS ENV ENG DIR
Company: Not reported

Tank ID: 648919
Tank Sequence #: 003A
Install Date: 01/01/1949
Status: Closed Without a Permit
Status Code End Date: Not reported
Capacity: 20000
Substance: GAS
Tank Substance End Date: Not reported

Map ID
Direction
Distance
Elevation

MAP FINDINGS

Site

Database(s)

EDR ID Number
EPA ID Number

SUBURBAN CHAMBERSBURG (Continued)

U001448366

Tank Code: AST
Inspection Code: Not reported
Last Inspection: Not reported
Substance Type: Not reported
CASRN for Hazardous Substances: 216827
Chemical Name: SUBURBAN CHAMBERSBURG FIFTH AVENUE PROP LLC
Other Information Regarding The Tank Substance: Not reported
Undeliverable Address Ind.: N
Contact Name: RICHARD D WILLIAMS ENV ENG DIR
Company: Not reported

Tank ID: 648921
Tank Sequence #: 004A
Install Date: 01/01/1949
Status: Closed Without a Permit
Status Code End Date: Not reported
Capacity: 20000
Substance: DIESEL
Tank Substance End Date: Not reported
Tank Code: AST
Inspection Code: Not reported
Last Inspection: Not reported
Substance Type: Not reported
CASRN for Hazardous Substances: 216827
Chemical Name: SUBURBAN CHAMBERSBURG FIFTH AVENUE PROP LLC
Other Information Regarding The Tank Substance: Not reported
Undeliverable Address Ind.: N
Contact Name: RICHARD D WILLIAMS ENV ENG DIR
Company: Not reported

Tank ID: 648923
Tank Sequence #: 005A
Install Date: 01/01/1949
Status: Closed Without a Permit
Status Code End Date: Not reported
Capacity: 20000
Substance: HO
Tank Substance End Date: Not reported
Tank Code: AST
Inspection Code: Not reported
Last Inspection: Not reported
Substance Type: Not reported
CASRN for Hazardous Substances: 216827
Chemical Name: SUBURBAN CHAMBERSBURG FIFTH AVENUE PROP LLC
Other Information Regarding The Tank Substance: Not reported
Undeliverable Address Ind.: N
Contact Name: RICHARD D WILLIAMS ENV ENG DIR
Company: Not reported

Tank ID: 648925
Tank Sequence #: 006A
Install Date: 01/01/1978
Status: Closed Without a Permit
Status Code End Date: Not reported

Map ID
Direction
Distance
Elevation

MAP FINDINGS

Site

Database(s)

EDR ID Number
EPA ID Number

SUBURBAN CHAMBERSBURG (Continued)

U001448366

Capacity: 300
Substance: KERO
Tank Substance End Date: Not reported
Tank Code: AST
Inspection Code: Not reported
Last Inspection: Not reported
Substance Type: Not reported
CASRN for Hazardous Substances: 216827
Chemical Name: SUBURBAN CHAMBERSBURG FIFTH AVENUE PROP LLC
Other Information Regarding The Tank Substance: Not reported
Undeliverable Address Ind.: N
Contact Name: RICHARD D WILLIAMS ENV ENG DIR
Company: Not reported

Tank ID: 648927
Tank Sequence #: 007A
Install Date: 01/01/1978
Status: Closed Without a Permit
Status Code End Date: Not reported
Capacity: 550
Substance: OTHER
Tank Substance End Date: Not reported
Tank Code: AST
Inspection Code: Not reported
Last Inspection: Not reported
Substance Type: Not reported
CASRN for Hazardous Substances: 216827
Chemical Name: SUBURBAN CHAMBERSBURG FIFTH AVENUE PROP LLC
Other Information Regarding The Tank Substance: Not reported
Undeliverable Address Ind.: N
Contact Name: RICHARD D WILLIAMS ENV ENG DIR
Company: Not reported

Tank ID: 648929
Tank Sequence #: 008A
Install Date: 03/01/1991
Status: Closed Without a Permit
Status Code End Date: Not reported
Capacity: 1000
Substance: OTHER
Tank Substance End Date: Not reported
Tank Code: AST
Inspection Code: Not reported
Last Inspection: Not reported
Substance Type: Not reported
CASRN for Hazardous Substances: 216827
Chemical Name: SUBURBAN CHAMBERSBURG FIFTH AVENUE PROP LLC
Other Information Regarding The Tank Substance: Not reported
Undeliverable Address Ind.: N
Contact Name: RICHARD D WILLIAMS ENV ENG DIR
Company: Not reported

Tank ID: 648930
Tank Sequence #: 009A

Map ID
Direction
Distance
Elevation

MAP FINDINGS

Site

Database(s)

EDR ID Number
EPA ID Number

SUBURBAN CHAMBERSBURG (Continued)

U001448366

Install Date: 08/01/1992
Status: Removed
Status Code End Date: Not reported
Capacity: 275
Substance: OTHER
Tank Substance End Date: Not reported
Tank Code: AST
Inspection Code: Not reported
Last Inspection: Not reported
Substance Type: Not reported
CASRN for Hazardous Substances: 216827
Chemical Name: SUBURBAN CHAMBERSBURG FIFTH AVENUE PROP LLC
Other Information Regarding The Tank Substance: Not reported
Undeliverable Address Ind.: N
Contact Name: RICHARD D WILLIAMS ENV ENG DIR
Company: Not reported

Tank ID: 648931
Tank Sequence #: 010A
Install Date: 04/01/1995
Status: Removed
Status Code End Date: Not reported
Capacity: 20000
Substance: KERO
Tank Substance End Date: Not reported
Tank Code: AST
Inspection Code: Not reported
Last Inspection: Not reported
Substance Type: Not reported
CASRN for Hazardous Substances: 216827
Chemical Name: SUBURBAN CHAMBERSBURG FIFTH AVENUE PROP LLC
Other Information Regarding The Tank Substance: Not reported
Undeliverable Address Ind.: N
Contact Name: RICHARD D WILLIAMS ENV ENG DIR
Company: Not reported

Tank ID: 648932
Tank Sequence #: 011A
Install Date: 04/01/1995
Status: Removed
Status Code End Date: Not reported
Capacity: 20000
Substance: HO
Tank Substance End Date: Not reported
Tank Code: AST
Inspection Code: Not reported
Last Inspection: Not reported
Substance Type: Not reported
CASRN for Hazardous Substances: 216827
Chemical Name: SUBURBAN CHAMBERSBURG FIFTH AVENUE PROP LLC
Other Information Regarding The Tank Substance: Not reported
Undeliverable Address Ind.: N
Contact Name: RICHARD D WILLIAMS ENV ENG DIR
Company: Not reported

Map ID
Direction
Distance
Elevation

MAP FINDINGS

Site

Database(s)

EDR ID Number
EPA ID Number

SUBURBAN CHAMBERSBURG (Continued)

U001448366

Tank ID: 648933
Tank Sequence #: 012A
Install Date: 04/01/1995
Status: Removed
Status Code End Date: Not reported
Capacity: 20000
Substance: DIESL
Tank Substance End Date: Not reported
Tank Code: AST
Inspection Code: Not reported
Last Inspection: Not reported
Substance Type: Not reported
CASRN for Hazardous Substances: 216827
Chemical Name: SUBURBAN CHAMBERSBURG FIFTH AVENUE PROP LLC
Other Information Regarding The Tank Substance: Not reported
Undeliverable Address Ind.: N
Contact Name: RICHARD D WILLIAMS ENV ENG DIR
Company: Not reported

171
NNW
1/4-1/2
0.319 mi.
1686 ft.

MCCLEARY OIL BULK PLT
484 W COMMERCE ST
CHAMBERSBURG, PA 17201

PA LAST **S110314633**
PA LUST **N/A**
PA AUL

Actual:
638 ft.
Focus Map:
2

LAST:
Name: MCCLEARY OIL BULK PLT
Address: 484 W COMMERCE ST
Address2: Not reported
City,State,Zip: CHAMBERSBURG, PA 17201
Facility Id: 593508
Facility Type: Aboveground Storage Tank
Facility Status: **Administrative Close Out (ACO)**
Status Date: 04/11/2019
Confirmed Date: 08/05/1989
Hor Ref Datum: WGS84
Altitude Datum: Not reported
Latitude: 39.949444
Longitude: -77.667222
Region: EP SC Rgnl Off Harrisburg
Municipality: Hamilton Twp
Program Other ID: 28-05252
Client ID: 190168
Client: MCCLEARY OIL CO INC
Incident ID: 12513
Incident Desc: MCCLEARY OIL No. 2 Fuel Oil pressure release line
Suspect Date: Not reported
Status Code: 8
Source of Notification: Not reported
Release Discovered: Not reported
Source Cause of Release: Not reported
Tank: Not reported
Comment: Not reported
Impact Code: GW
Impact Desc: Ground Water
Substance Code: FO2
Substance: Fuel Oil No 2
CASRN: Not reported

Map ID
Direction
Distance
Elevation

MAP FINDINGS

Site

Database(s)

EDR ID Number
EPA ID Number

MCCLEARY OIL BULK PLT (Continued)

S110314633

Chemical: Not reported

Name: MCCLEARY OIL BULK PLT
Address: 484 W COMMERCE ST
Address2: Not reported
City,State,Zip: CHAMBERSBURG, PA 17201
Facility Id: 593508
Facility Type: Aboveground Storage Tank
Facility Status: Administrative Close Out (ACO)
Status Date: 04/11/2019
Confirmed Date: 08/05/1989
Hor Ref Datum: WGS84
Altitude Datum: Not reported
Latitude: 39.949444
Longitude: -77.667222
Region: EP SC Rgnl Off Harrisburg
Municipality: Hamilton Twp
Program Other ID: 28-05252
Client ID: 190168
Client: MCCLEARY OIL CO INC
Incident ID: 12513
Incident Desc: MCCLEARY OIL No. 2 Fuel Oil pressure release line
Suspect Date: Not reported
Status Code: 8
Source of Notification: Not reported
Release Discovered: Not reported
Source Cause of Release: Not reported
Tank: Not reported
Comment: Not reported
Impact Code: GW
Impact Desc: Ground Water
Substance Code: PAH
Substance: PAH
CASRN: Not reported
Chemical: Not reported

LUST:

Name: MCCLEARY OIL
Address: 484 W COMMERCE ST
City,State,Zip: CHAMBERSBURG, PA 17201
Region: EP SC Rgnl Off Harrisburg
Municipality: Hamilton Twp
Facility Id: 593507
Facility Type: Underground Storage Tank Containing Petroleum
Facility Status: Cleanup Completed
Status Date: 11/26/2013
Confirmed Date: 07/09/1997
Program Other Id: 28-05251
Client: MCCLEARY OIL CO INC
Incident Id: 12497
Incident Desc: M & M SELF SERVE FUELS
Suspect Date: 07/09/1997
Source Of Notification: Not reported
Release Discovered: Not reported
Source Cause Of Release: Not reported
Tank: Not reported
Impact Desc: Ground Water

Map ID
Direction
Distance
Elevation

MAP FINDINGS

Site

Database(s)

EDR ID Number
EPA ID Number

MCCLEARY OIL BULK PLT (Continued)

S110314633

Substance: Unleaded Gasoline
CAS RN: 71-43-2
Chemical: BENZENE
Comments: Not reported
Horizontal Ref Datum: WGS84
Altitude Datum: Not reported
Latitude: 39.951587
Longitude: -77.669519

Name: MCCLEARY OIL
Address: 484 W COMMERCE ST
City,State,Zip: CHAMBERSBURG, PA 17201
Region: EP SC Rgnl Off Harrisburg
Municipality: Hamilton Twp
Facility Id: 593507
Facility Type: Underground Storage Tank Containing Petroleum
Facility Status: Cleanup Completed
Status Date: 11/26/2013
Confirmed Date: 07/09/1997
Program Other Id: 28-05251
Client: MCCLEARY OIL CO INC
Incident Id: 12497
Incident Desc: M & M SELF SERVE FUELS
Suspect Date: 07/09/1997
Source Of Notification: Not reported
Release Discovered: Not reported
Source Cause Of Release: Not reported
Tank: Not reported
Impact Desc: Soil
Substance: Unleaded Gasoline
CAS RN: Not reported
Chemical: Not reported
Comments: Not reported
Horizontal Ref Datum: WGS84
Altitude Datum: Not reported
Latitude: 39.951587
Longitude: -77.669519

AUL:

Name: MCCLEARY OIL
Address: 484 W COMMERCE ST
City,State,Zip: CHAMBERSBURG, PA 17201
Facility Id: 593507
Primary Facility Type: Storage Tank Locator
Latitude: Not reported
Longitude: Not reported
Region: Southcentral Region
Client Id: Not reported
Client Name: Not reported
Incident Id / Name Description: 12497 M & M SELF SERVE FUELS
Remediation Id: N/A
Remediation Received Date: N/A
Address: 484 W COMMERCE ST CHAMBERSBURG, PA 17201
AUL Code: ENVIRONMENTAL COVENANT
Received Date: 11/21/2013
Action Date: 11/21/2013
Action: DEP SIGNED

Map ID
Direction
Distance
Elevation

MAP FINDINGS

Site

Database(s)

EDR ID Number
EPA ID Number

MCCLEARY OIL BULK PLT (Continued)

S110314633

Recorded Date: 12/13/2013
Terminated Date: Not reported
Amended Date: Not reported
Activity Use Limitation Code: Not reported
Activity Use Limitation Desc: Not reported
Aul Comment: Not reported
Internal Use EDR Field: Not reported

AU172 FLEXTRONICS ENCLOSURES PROD
SW 910 PROGRESS RD
1/4-1/2 CHAMBERSBURG, PA 17201
0.322 mi.
1699 ft. Site 1 of 2 in cluster AU

PA VCP S111111368
PA ARCHIVE UST N/A

Actual:
603 ft.
Focus Map:
5

VCP:
Name: FLEXTRONICS ENCLOSURES PROD
Address: 910 PROGRESS RD
City,State,Zip: CHAMBERSBURG, PA 17201-3245

Cleanup Records:
Municipality: Chambersburg Boro
Region: Southcentral Region
Category Desc: Chlorinated Solvents
Type: Complete Sites
LRP Activity Number: 30929
Remediation: Statewide Health Standard
Activity: YES
Date Approved: 11/13/2003
Date Received: Not reported
Date Nonuse: Not reported
ICS Code: Not reported
Media: Soil
Latitude: 39.9235
Longitude: -77.6698

Name: FLEXTRONICS ENCLOSURES PROD
Address: 910 PROGRESS RD
City,State,Zip: CHAMBERSBURG, PA 17201-3245
Municipality: Chambersburg Boro
Region: Southcentral Region
Category Desc: Lead
Type: Complete Sites
LRP Activity Number: 36460
Remediation: Site-Specific Standard
Activity: YES
Date Approved: 02/15/2007
Date Received: Not reported
Date Nonuse: Not reported
ICS Code: Not reported
Media: Groundwater
Latitude: 39.9235
Longitude: -77.6698

Name: FLEXTRONICS ENCLOSURES PROD
Address: 910 PROGRESS RD
City,State,Zip: CHAMBERSBURG, PA 17201-3245
Municipality: Chambersburg Boro
Region: Southcentral Region

Map ID
Direction
Distance
Elevation

MAP FINDINGS

Site

Database(s)

EDR ID Number
EPA ID Number

FLEXTRONICS ENCLOSURES PROD (Continued)

S111111368

Category Desc: Inorganics
Type: Complete Sites
LRP Activity Number: 36460
Remediation: Site-Specific Standard
Activity: YES
Date Approved: 02/15/2007
Date Received: Not reported
Date Nonuse: Not reported
ICS Code: Not reported
Media: Groundwater
Latitude: 39.9235
Longitude: -77.6698

Name: FLEXTRONICS ENCLOSURES PROD
Address: 910 PROGRESS RD
City,State,Zip: CHAMBERSBURG, PA 17201-3245

Activity:
Activity ID: 635035, 635035, 635035, 635035,
Municipality: Chambersburg Boro
Region: Southcentral Region
Category Desc: Chlorinated Solvents
Type: Complete Sites
LRP Activity Number: 36460
Remediation: Site-Specific Standard
Activity: YES
Date Approved: 02/15/2007
Date Received: Not reported
Date Nonuse: Not reported
ICS Code: Not reported
Media: Groundwater
Latitude: 39.9235
Longitude: -77.6698

ARCHIVE UST:
Name: FLEXTRONICS ENCLOSURES PROD
Address: 910 PROGRESS RD
City,State,Zip: CHAMBERSBURG 17201-3245
Facility Id: 28-17305
Site ID: 502711
Municipality: Chambersburg Boro
Client Date: 202295
Owner Id: Not reported
Owner Name: FLEXTRONICS INTL LTD
Owner Address: 2245 LUNDY LN
Owner Address 2: Not reported
Owner City,St,Zip: SAN JOSE, CA 95131
Owner Phone: Not reported
Owner County Code: Not reported
Resp Party Name: FLEXTRONICS INTL LTD
RP Address: 2245 LUNDY AVE
RP Address 2: Not reported
RP City,St,Zip: SAN JOSE, CA 95131-1822
Region Code Name: Not reported
Regulated Expire Date: Not reported

Tank Sequence #: 001

Map ID
Direction
Distance
Elevation

MAP FINDINGS

Site

Database(s)

EDR ID Number
EPA ID Number

FLEXTRONICS ENCLOSURES PROD (Continued)

S111111368

Tank Id: 648673
Status: Closed Without a Permit
Status Code End Date: Not reported
Capacity: 8000
Substance: OTHER
Tank Substance End Date: Not reported
Install Date: Not reported
Tank Code: UST
Inspection Code: Not reported
Last Inspection: Not reported
Substance Type: Not reported
CASRN for Hazardous Substances: 202295
Chemical Name: FLEXTRONICS INTL LTD
Other Information Regarding The Tank Substance: Not reported
Undeliverable Address Ind.: N
Contact Name: SHELLEY R STONE DIRECTOR E H & S
Company: Not reported

Tank Sequence #: 002
Tank Id: 648674
Status: Closed Without a Permit
Status Code End Date: Not reported
Capacity: 10000
Substance: OTHER
Tank Substance End Date: Not reported
Install Date: Not reported
Tank Code: UST
Inspection Code: Not reported
Last Inspection: Not reported
Substance Type: Not reported
CASRN for Hazardous Substances: 202295
Chemical Name: FLEXTRONICS INTL LTD
Other Information Regarding The Tank Substance: Not reported
Undeliverable Address Ind.: N
Contact Name: SHELLEY R STONE DIRECTOR E H & S
Company: Not reported

Tank Sequence #: 003
Tank Id: 753847
Status: Removed
Status Code End Date: Not reported
Capacity: 500
Substance: UNREG
Tank Substance End Date: Not reported
Install Date: Not reported
Tank Code: UST
Inspection Code: Not reported
Last Inspection: Not reported
Substance Type: Not reported
CASRN for Hazardous Substances: 202295
Chemical Name: FLEXTRONICS INTL LTD
Other Information Regarding The Tank Substance: Not reported
Undeliverable Address Ind.: N
Contact Name: SHELLEY R STONE DIRECTOR E H & S
Company: Not reported

Map ID
Direction
Distance
Elevation

MAP FINDINGS

Site

Database(s)

EDR ID Number
EPA ID Number

AU173 **FLEXTRONICS ENCLOSURES PROD**
SW **910 PROGRESS ROAD**
1/4-1/2 **CHAMBERSBURG, PA**
0.322 mi.
1699 ft. **Site 2 of 2 in cluster AU**

PA ACT 2-DEED **S106982845**
N/A

Actual: ACT 2-DEED:
603 ft. Region: 4300
Focus Map: Municipality: Chambersburg
5 Site Size: 5
Cleanup Standard: Site Specific
Cleanup Indicator: Not reported
Response Date: 2/15/2007
Category Description: PAH
Land Designation Code: Not reported

174 **TB WOODS SITE**
SE **440 N. FIFTH AVENUE**
1/4-1/2 **CHAMBERSBURG, PA 17201**
0.352 mi.
1856 ft.

SEMS-ARCHIVE **1004654900**
PAD981033665

Actual: SEMS Archive:
613 ft. Site ID: 0301769
Focus Map: EPA ID: PAD981033665
5 Name: TB WOODS SITE
Address: 440 N. FIFTH AVENUE
Address 2: Not reported
City,State,Zip: CHAMBERSBURG, PA 17201
Cong District: 09
FIPS Code: 42055
FF: N
NPL: Not on the NPL
Non NPL Status: NFRAP-Site does not qualify for the NPL based on existing information

SEMS Archive Detail:
Region: 03
Site ID: 0301769
EPA ID: PAD981033665
Site Name: TB WOODS SITE
NPL: N
FF: N
OU: 00
Action Code: VS
Action Name: ARCH SITE
SEQ: 1
Start Date: Not reported
Finish Date: 1987-02-04 05:00:00
Qual: Not reported
Current Action Lead: EPA Perf In-Hse

Region: 03
Site ID: 0301769
EPA ID: PAD981033665
Site Name: TB WOODS SITE
NPL: N
FF: N
OU: 00
Action Code: DS
Action Name: DISCVRY

Map ID
Direction
Distance
Elevation

MAP FINDINGS

Site

Database(s)

EDR ID Number
EPA ID Number

TB WOODS SITE (Continued)

1004654900

SEQ: 1
Start Date: 1985-03-29 06:00:00
Finish Date: 1985-03-29 06:00:00
Qual: Not reported
Current Action Lead: EPA Perf

Region: 03
Site ID: 0301769
EPA ID: PAD981033665
Site Name: TB WOODS SITE
NPL: N
FF: N
OU: 00
Action Code: PA
Action Name: PA
SEQ: 1
Start Date: 1987-02-04 05:00:00
Finish Date: 1987-02-04 05:00:00
Qual: N
Current Action Lead: St Perf

175
West
1/4-1/2
0.353 mi.
1863 ft.

CHAMBERSBURG STP
725 HOLLYWELL AVE
CHAMBERSBURG, PA 17201

PA LUST
PA MANIFEST
PA NPDES

S105801620
N/A

Actual:
586 ft.
Focus Map:
5

LUST:
Name: CHAMBERSBURG BORO WWTP
Address: 725 HOLLYWELL AVE
City,State,Zip: CHAMBERSBURG, PA 17201
Region: EP SC Rgnl Off Harrisburg
Municipality: Chambersburg Boro
Facility Id: 593590
Facility Type: Underground Storage Tank Containing Petroleum
Facility Status: Cleanup Completed
Status Date: 03/01/1996
Confirmed Date: 08/05/1989
Program Other Id: 28-17561
Client: CHAMBERSBURG BORO FRANKLIN CNTY
Incident Id: 12511
Incident Desc: CHAMBERSBURG WWTP tanks 1 and 2
Suspect Date: Not reported
Source Of Notification: Not reported
Release Discovered: Not reported
Source Cause Of Release: Not reported
Tank: Not reported
Impact Desc: Ground Water
Substance: Not reported
CAS RN: Not reported
Chemical: Not reported
Comments: Not reported
Horizontal Ref Datum: WGS84
Altitude Datum: Not reported
Latitude: 39.927232
Longitude: -77.670084

Map ID
Direction
Distance
Elevation

MAP FINDINGS

Site

Database(s)

EDR ID Number
EPA ID Number

CHAMBERSBURG STP (Continued)

S105801620

Manifest Details:

Year: 2006
Manifest Number: NJA5077560
Manifest Type: TSD Copy
Generator EPA Id: PADEP0001261
Generator Date: 01/24/2006
Mailing Address: Not reported
Mailing City,St,Zip: Not reported
Contact Name: Not reported
Contact Phone: Not reported
TSD EPA Id: NJD002385730
TSD Date: Not reported
TSD Facility Name: EI DUPONT DE NEMOURS & CO CHAMBERS WORKS
TSD Facility Address: RTE 130
TSD Facility City: DEEPWATER
TSD Facility State: NJ
Facility Telephone: 717-261-3299
Page Number: 1
Line Number: 1
Waste Number: D002
Container Number: 1
Container Type: Cargo tanks (tank trucks)
Waste Quantity: 2560
Unit: Gallons (liquids only)
Handling Code: Not reported
TSP EPA Id: Not reported
Date TSP Sig: Not reported

Year: 2006
Manifest Number: PAH218218
Manifest Type: TSD Copy
Generator EPA Id: PADEP0001261
Generator Date: 05/02/2006
Mailing Address: Not reported
Mailing City,St,Zip: Not reported
Contact Name: Not reported
Contact Phone: Not reported
TSD EPA Id: OHD066060609
TSD Date: Not reported
TSD Facility Name: CHEMTRON CORP
TSD Facility Address: 35850 SCHNEIDER COURT
TSD Facility City: AVON
TSD Facility State: OH
Facility Telephone: 717-261-3299
Page Number: 1
Line Number: 1
Waste Number: D018
Container Number: 2
Container Type: Metal drums, barrels, kegs
Waste Quantity: 65
Unit: Gallons (liquids only)
Handling Code: Not reported
TSP EPA Id: Not reported
Date TSP Sig: Not reported

Year: 2006
Manifest Number: NJA5077559

Map ID
Direction
Distance
Elevation

MAP FINDINGS

Site

Database(s)

EDR ID Number
EPA ID Number

CHAMBERSBURG STP (Continued)

S105801620

Manifest Type: TSD Copy
Generator EPA Id: PADEP0001261
Generator Date: 01/21/2006
Mailing Address: Not reported
Mailing City,St,Zip: Not reported
Contact Name: Not reported
Contact Phone: Not reported
TSD EPA Id: NJD002385730
TSD Date: Not reported
TSD Facility Name: EI DUPONT DE NEMOURS & CO CHAMBERS WORKS
TSD Facility Address: RTE 130
TSD Facility City: DEEPWATER
TSD Facility State: NJ
Facility Telephone: 717-261-3299
Page Number: 1
Line Number: 1
Waste Number: D002
Container Number: 1
Container Type: Cargo tanks (tank trucks)
Waste Quantity: 2100
Unit: Gallons (liquids only)
Handling Code: Not reported
TSP EPA Id: Not reported
Date TSP Sig: Not reported

Year: 2006
Manifest Number: NJA5077562
Manifest Type: TSD Copy
Generator EPA Id: PADEP0001261
Generator Date: 01/27/2006
Mailing Address: Not reported
Mailing City,St,Zip: Not reported
Contact Name: Not reported
Contact Phone: Not reported
TSD EPA Id: NJD002385730
TSD Date: Not reported
TSD Facility Name: EI DUPONT DE NEMOURS & CO CHAMBERS WORKS
TSD Facility Address: RTE 130
TSD Facility City: DEEPWATER
TSD Facility State: NJ
Facility Telephone: 717-261-3299
Page Number: 1
Line Number: 1
Waste Number: D002
Container Number: 1
Container Type: Cargo tanks (tank trucks)
Waste Quantity: 2500
Unit: Gallons (liquids only)
Handling Code: Not reported
TSP EPA Id: Not reported
Date TSP Sig: Not reported

Year: 2006
Manifest Number: NJA5087685
Manifest Type: TSD Copy
Generator EPA Id: PADEP0001261
Generator Date: 02/10/2006

Map ID
Direction
Distance
Elevation

MAP FINDINGS

Site

Database(s)

EDR ID Number
EPA ID Number

CHAMBERSBURG STP (Continued)

S105801620

Mailing Address: Not reported
Mailing City,St,Zip: Not reported
Contact Name: Not reported
Contact Phone: Not reported
TSD EPA Id: NJD002385730
TSD Date: Not reported
TSD Facility Name: EI DUPONT DE NEMOURS & CO CHAMBERS WORKS
TSD Facility Address: RTE 130
TSD Facility City: DEEPWATER
TSD Facility State: NJ
Facility Telephone: 717-261-3299
Page Number: 1
Line Number: 1
Waste Number: D002
Container Number: 1
Container Type: Cargo tanks (tank trucks)
Waste Quantity: 800
Unit: Gallons (liquids only)
Handling Code: Not reported
TSP EPA Id: Not reported
Date TSP Sig: Not reported

Year: 2006
Manifest Number: PAH218218
Manifest Type: TSD Copy
Generator EPA Id: PADEP0001261
Generator Date: 05/02/2006
Mailing Address: Not reported
Mailing City,St,Zip: Not reported
Contact Name: Not reported
Contact Phone: Not reported
TSD EPA Id: OHD066060609
TSD Date: Not reported
TSD Facility Name: CHEMTRON CORP
TSD Facility Address: 35850 SCHNEIDER COURT
TSD Facility City: AVON
TSD Facility State: OH
Facility Telephone: 717-261-3299
Page Number: 1
Line Number: 1
Waste Number: D001
Container Number: 2
Container Type: Metal drums, barrels, kegs
Waste Quantity: 65
Unit: Gallons (liquids only)
Handling Code: Not reported
TSP EPA Id: Not reported
Date TSP Sig: Not reported

Year: 2006
Manifest Number: NJA5077571
Manifest Type: TSD Copy
Generator EPA Id: PADEP0001261
Generator Date: 01/21/2006
Mailing Address: Not reported
Mailing City,St,Zip: Not reported
Contact Name: Not reported

Map ID
Direction
Distance
Elevation

MAP FINDINGS

Site

Database(s)

EDR ID Number
EPA ID Number

CHAMBERSBURG STP (Continued)

S105801620

Contact Phone: Not reported
TSD EPA Id: NJD002385730
TSD Date: Not reported
TSD Facility Name: EI DUPONT DE NEMOURS & CO CHAMBERS WORKS
TSD Facility Address: RTE 130
TSD Facility City: DEEPWATER
TSD Facility State: NJ
Facility Telephone: 717-261-3299
Page Number: 1
Line Number: 1
Waste Number: D002
Container Number: 1
Container Type: Cargo tanks (tank trucks)
Waste Quantity: 2800
Unit: Gallons (liquids only)
Handling Code: Not reported
TSP EPA Id: Not reported
Date TSP Sig: Not reported

Year: 2006
Manifest Number: PAH297755
Manifest Type: TSD Copy
Generator EPA Id: PADEP0001261
Generator Date: 03/10/2006
Mailing Address: Not reported
Mailing City,St,Zip: Not reported
Contact Name: Not reported
Contact Phone: Not reported
TSD EPA Id: OHD093945293
TSD Date: Not reported
TSD Facility Name: VEOLIA ES TECHNICAL SOLUTIONS LLC
TSD Facility Address: 4301 INFIRMARY ROAD
TSD Facility City: WEST CARROLLTON
TSD Facility State: OH
Facility Telephone: 717-261-3299
Page Number: 1
Line Number: 1
Waste Number: D002
Container Number: 8
Container Type: Fiberboard or plastic drums, barrels, kegs
Waste Quantity: 3200
Unit: Pounds
Handling Code: Not reported
TSP EPA Id: Not reported
Date TSP Sig: Not reported

NPDES:

Name: CHAMBERSBURG STP
Address: 725 HOLLYWELL AVE
City,State,Zip: CHAMBERSBURG, PA 17201
Facility ID: 480778
Permit Number: PA0026051
Permit Name: CHAMBERSBURG BORO FRANKLIN CNTY
Effective Date: 07/01/2022
Expiration Date: 06/30/2027
Receiving Waters: Conococheague Creek
Current Major Minor Status: MAJOR

Map ID
Direction
Distance
Elevation

MAP FINDINGS

Site

Database(s)

EDR ID Number
EPA ID Number

CHAMBERSBURG STP (Continued)

S105801620

Total App. Design Flow (MGD): 11.279
Cognizant Official: LANCE ANDERSON
Cognizant Official Telephone: (717) 251-2405
Permit Street Address: 100 S 2ND ST
Permit City/State/Zip: CHAMBERSBURG, PA 17201-2515
Municipality: Chambersburg Boro
Client ID: 53002
Joint Permittee: No
Facility Kind: Sewage Publicly Owned (Muni)
Fee Category: Major Sewage Facility >=5 MGD
Status: Active
Region: SCRO
Latest Permit Issuance Date: 06/27/2022
Primary SIC Code: 4952
Additional SIC Code: Not reported
Contact: RON KELLY
Contact Telephone: (717) 261-3299
Contact Email: Not reported

AV176 **SPEEDWAY 6719**
East **1070 LINCOLN WAY E**
1/4-1/2 **CHAMBERSBURG, PA 17201**
0.377 mi.
1988 ft. **Site 1 of 2 in cluster AV**

PA LUST **S127045136**
PA ARCHIVE UST **N/A**

Actual: **LUST:**
639 ft. Name: SPEEDWAY 6719
Focus Map: Address: 1070 LINCOLN WAY E
6 City,State,Zip: CHAMBERSBURG, PA 17201-2820
Region: EP SC Rgnl Off Harrisburg
Municipality: Chambersburg Boro
Facility Id: 593624
Facility Type: Underground Storage Tank Containing Petroleum
Facility Status: **Interim or Remedial Actions Initiated**
Status Date: 11/06/2020
Confirmed Date: 08/09/2018
Program Other Id: 28-23190
Client: SPEEDWAY LLC
Incident Id: 52243
Incident Desc: TANK 002 FAILED A TT AND THERE WAS AN INGRESS OF WATER DURING THE TEST
Suspect Date: 08/09/2018
Source Of Notification: OWNER
Release Discovered: TTEST
Source Cause Of Release: TANK
Tank: 002
Impact Desc: Soil
Substance: Not reported
CAS RN: Not reported
Chemical: Not reported
Comments: Not reported
Horizontal Ref Datum: NAD83
Altitude Datum: Not reported
Latitude: 39.928350
Longitude: -77.641053

ARCHIVE UST:

Name: SPEEDWAY 6719

Map ID
Direction
Distance
Elevation

MAP FINDINGS

Site

Database(s)

EDR ID Number
EPA ID Number

SPEEDWAY 6719 (Continued)

S127045136

Address:	1070 LINCOLN WAY E
City,State,Zip:	CHAMBERSBURG 17201-2820
Facility Id:	28-23190
Site ID:	505066
Municipality:	Chambersburg Boro
Client Date:	133896
Owner Id:	Not reported
Owner Name:	SPEEDWAY LLC
Owner Address:	500 SPEEDWAY DR
Owner Address 2:	Not reported
Owner City,St,Zip:	ENON, OH 45323-1056
Owner Phone:	Not reported
Owner County Code:	Not reported
Resp Party Name:	SPEEDWAY LLC
RP Address:	500 Speedway Dr
RP Address 2:	Not reported
RP City,St,Zip:	ENON, OH 45323
Region Code Name:	Not reported
Regulated Expire Date:	Not reported
Tank Sequence #:	001
Tank Id:	648826
Status:	Removed
Status Code End Date:	Not reported
Capacity:	10000
Substance:	GAS
Tank Substance End Date:	Not reported
Install Date:	06/01/1979
Tank Code:	UST
Inspection Code:	Not reported
Last Inspection:	Not reported
Substance Type:	Not reported
CASRN for Hazardous Substances:	133896
Chemical Name:	SPEEDWAY LLC
Other Information Regarding The Tank Substance:	Not reported
Undeliverable Address Ind.:	N
Contact Name:	SCOTT J FLEMING ENV COMPLIANCE MGR
Company:	Not reported
Tank Sequence #:	002
Tank Id:	648827
Status:	Removed
Status Code End Date:	Not reported
Capacity:	10000
Substance:	GAS
Tank Substance End Date:	Not reported
Install Date:	06/01/1979
Tank Code:	UST
Inspection Code:	Not reported
Last Inspection:	Not reported
Substance Type:	Not reported
CASRN for Hazardous Substances:	133896
Chemical Name:	SPEEDWAY LLC
Other Information Regarding The Tank Substance:	Not reported
Undeliverable Address Ind.:	N
Contact Name:	SCOTT J FLEMING ENV COMPLIANCE MGR

Map ID
Direction
Distance
Elevation

MAP FINDINGS

Site

Database(s)

EDR ID Number
EPA ID Number

SPEEDWAY 6719 (Continued)

S127045136

Company: Not reported

Tank Sequence #: 003
Tank Id: 648828
Status: Removed
Status Code End Date: Not reported
Capacity: 10000
Substance: DIESEL
Tank Substance End Date: Not reported
Install Date: 06/01/1979
Tank Code: UST
Inspection Code: Not reported
Last Inspection: Not reported
Substance Type: Not reported
CASRN for Hazardous Substances: 133896
Chemical Name: SPEEDWAY LLC
Other Information Regarding The Tank Substance: Not reported
Undeliverable Address Ind.: N
Contact Name: SCOTT J FLEMING ENV COMPLIANCE MGR
Company: Not reported

Tank Sequence #: 004
Tank Id: 648829
Status: Removed
Status Code End Date: Not reported
Capacity: 10000
Substance: GAS
Tank Substance End Date: Not reported
Install Date: 06/01/1979
Tank Code: UST
Inspection Code: Not reported
Last Inspection: Not reported
Substance Type: Not reported
CASRN for Hazardous Substances: 133896
Chemical Name: SPEEDWAY LLC
Other Information Regarding The Tank Substance: Not reported
Undeliverable Address Ind.: N
Contact Name: SCOTT J FLEMING ENV COMPLIANCE MGR
Company: Not reported

AV177
East
1/4-1/2
0.377 mi.
1988 ft.
SPEEDWAY 6719
1070 LINCOLN HW
CHAMBERSBURG, PA 17201
Site 2 of 2 in cluster AV

PA VCP
PA MANIFEST
S110050747
N/A

Actual:
639 ft.
Focus Map:
6

VCP:
Name: SPEEDWAY 6719
Address: 1070 LINCOLN HW
City,State,Zip: CHAMBERSBURG, PA 17201

Cleanup Records:
Municipality: Chambersburg Boro
Region: Southcentral Region
Category Desc: Not reported
Type: Complete Sites

Map ID
Direction
Distance
Elevation

MAP FINDINGS

Site

Database(s)

EDR ID Number
EPA ID Number

SPEEDWAY 6719 (Continued)

S110050747

LRP Activity Number: 51853
Remediation: Statewide Health Standard
Activity: NO
Date Approved: 02/21/2020
Date Received: Not reported
Date Nonuse: Not reported
ICS Code: Not reported
Media: Soil
Latitude: 39.92994
Longitude: -77.64006

Name: SPEEDWAY 6719
Address: 1070 LINCOLN HW
City,State,Zip: CHAMBERSBURG, PA 17201

Activity:
Activity ID: 826289, 826289,
Municipality: Chambersburg Boro
Region: Southcentral Region
Category Desc: Not reported
Type: Complete Sites
LRP Activity Number: 51853
Remediation: Statewide Health Standard
Activity: NO
Date Approved: 02/21/2020
Date Received: Not reported
Date Nonuse: Not reported
ICS Code: Not reported
Media: Groundwater
Latitude: 39.92994
Longitude: -77.64006

Manifest Details:
Year: 2008
Manifest Number: 004025072JJK
Manifest Type: TSD Copy
Generator EPA Id: PAR000013847
Generator Date: 07/09/2008
Mailing Address: Not reported
Mailing City,St,Zip: Not reported
Contact Name: Not reported
Contact Phone: 908-790-6000
TSD EPA Id: NJD002200046
TSD Date: Not reported
TSD Facility Name: CYCLE CHEM INC
TSD Facility Address: 217 SOUTH FIRST STREET
TSD Facility City: ELIZABETH
TSD Facility State: NJ
Facility Telephone: Not reported
Page Number: 1
Line Number: 1
Waste Number: D018
Container Number: 2
Container Type: Metal drums, barrels, kegs
Waste Quantity: 225
Unit: Pounds
Handling Code: Not reported

Map ID
Direction
Distance
Elevation

MAP FINDINGS

Site

Database(s)

EDR ID Number
EPA ID Number

SPEEDWAY 6719 (Continued)

S110050747

TSP EPA Id:	Not reported
Date TSP Sig:	Not reported
Year:	2008
Manifest Number:	004025485JJK
Manifest Type:	TSD Copy
Generator EPA Id:	PAR000013847
Generator Date:	12/02/2008
Mailing Address:	Not reported
Mailing City,St,Zip:	Not reported
Contact Name:	Not reported
Contact Phone:	908-790-6000
TSD EPA Id:	NJD002200046
TSD Date:	Not reported
TSD Facility Name:	CYCLE CHEM INC
TSD Facility Address:	217 SOUTH FIRST STREET
TSD Facility City:	ELIZABETH
TSD Facility State:	NJ
Facility Telephone:	Not reported
Page Number:	1
Line Number:	1
Waste Number:	D001
Container Number:	2
Container Type:	Metal drums, barrels, kegs
Waste Quantity:	500
Unit:	Pounds
Handling Code:	Not reported
TSP EPA Id:	Not reported
Date TSP Sig:	Not reported
Year:	2008
Manifest Number:	004025072JJK
Manifest Type:	TSD Copy
Generator EPA Id:	PAR000013847
Generator Date:	07/09/2008
Mailing Address:	Not reported
Mailing City,St,Zip:	Not reported
Contact Name:	Not reported
Contact Phone:	908-790-6000
TSD EPA Id:	NJD002200046
TSD Date:	Not reported
TSD Facility Name:	CYCLE CHEM INC
TSD Facility Address:	217 SOUTH FIRST STREET
TSD Facility City:	ELIZABETH
TSD Facility State:	NJ
Facility Telephone:	Not reported
Page Number:	1
Line Number:	1
Waste Number:	D001
Container Number:	2
Container Type:	Metal drums, barrels, kegs
Waste Quantity:	225
Unit:	Pounds
Handling Code:	Not reported
TSP EPA Id:	Not reported
Date TSP Sig:	Not reported

Map ID
Direction
Distance
Elevation

MAP FINDINGS

Site

Database(s)

EDR ID Number
EPA ID Number

SPEEDWAY 6719 (Continued)

S110050747

Year: 2008
Manifest Number: 004025485JJK
Manifest Type: TSD Copy
Generator EPA Id: PAR000013847
Generator Date: 12/02/2008
Mailing Address: Not reported
Mailing City,St,Zip: Not reported
Contact Name: Not reported
Contact Phone: 908-790-6000
TSD EPA Id: NJD002200046
TSD Date: Not reported
TSD Facility Name: CYCLE CHEM INC
TSD Facility Address: 217 SOUTH FIRST STREET
TSD Facility City: ELIZABETH
TSD Facility State: NJ
Facility Telephone: Not reported
Page Number: 1
Line Number: 1
Waste Number: D018
Container Number: 2
Container Type: Metal drums, barrels, kegs
Waste Quantity: 500
Unit: Pounds
Handling Code: Not reported
TSP EPA Id: Not reported
Date TSP Sig: Not reported

178
ENE
1/4-1/2
0.416 mi.
2194 ft.

**OLD MAINT BLDG
464 MONTGOMERY AVE
CHAMBERSBURG, PA 17201**

**PA LUST S111108581
PA ARCHIVE UST N/A**

**Actual:
619 ft.**

LUST:

**Focus Map:
5**

Name: OLD MAINT BLDG
Address: 464 MONTGOMERY AVE
City,State,Zip: CHAMBERSBURG, PA 17201-1611
Region: EP SC Rgnl Off Harrisburg
Municipality: Chambersburg Boro
Facility Id: 593494
Facility Type: Underground Storage Tank Containing Petroleum
Facility Status: Inactive
Status Date: 08/22/2005
Confirmed Date: 08/05/1989
Program Other Id: 28-04765
Client: CHAMBERSBURG SCH DIST
Incident Id: 12483
Incident Desc: CASD MAINT BLDG TANKS 1, 2
Suspect Date: Not reported
Source Of Notification: Not reported
Release Discovered: Not reported
Source Cause Of Release: Not reported
Tank: Not reported
Impact Desc: Soil
Substance: Not reported
CAS RN: Not reported
Chemical: Not reported
Comments: Corrective Action/Tank Closure requirements remain outstanding for

Map ID
Direction
Distance
Elevation

MAP FINDINGS

Site

Database(s)

EDR ID Number
EPA ID Number

OLD MAINT BLDG (Continued)

S111108581

incidents in Inactive status.

Horizontal Ref Datum: WGS84
Altitude Datum: Not reported
Latitude: 39.938448
Longitude: -77.650792

ARCHIVE UST:

Name: OLD MAINT BLDG
Address: 464 MONTGOMERY AVE
City,State,Zip: CHAMBERSBURG 17201-1611
Facility Id: 28-04765
Site ID: 575002
Municipality: Chambersburg Boro
Client Date: 8156
Owner Id: Not reported
Owner Name: CHAMBERSBURG SCH DIST
Owner Address: 511 S 6TH ST
Owner Address 2: Not reported
Owner City,St,Zip: CHAMBERSBURG, PA 17201-3405
Owner Phone: Not reported
Owner County Code: Not reported
Resp Party Name: CHAMBERSBURG SCH DIST
RP Address: 511 S 6TH ST
RP Address 2: Not reported
RP City,St,Zip: CHAMBERSBURG, PA 17201-3405
Region Code Name: Not reported
Regulated Expire Date: Not reported

Tank Sequence #: 001
Tank Id: 648247
Status: Closed Without a Permit
Status Code End Date: Not reported
Capacity: 1000
Substance: GAS
Tank Substance End Date: Not reported
Install Date: 01/01/1975
Tank Code: UST
Inspection Code: Not reported
Last Inspection: Not reported
Substance Type: Not reported
CASRN for Hazardous Substances: 8156
Chemical Name: CHAMBERSBURG SCH DIST
Other Information Regarding The Tank Substance: Not reported
Undeliverable Address Ind.: N
Contact Name: RICHARD BENDER
Company: Not reported

Tank Sequence #: 002
Tank Id: 648248
Status: Closed Without a Permit
Status Code End Date: Not reported
Capacity: 290
Substance: DIESEL
Tank Substance End Date: Not reported
Install Date: Not reported
Tank Code: UST

Map ID
Direction
Distance
Elevation

MAP FINDINGS

Site

Database(s)

EDR ID Number
EPA ID Number

OLD MAINT BLDG (Continued)

S111108581

Inspection Code:	Not reported
Last Inspection:	Not reported
Substance Type:	Not reported
CASRN for Hazardous Substances:	8156
Chemical Name:	CHAMBERSBURG SCH DIST
Other Information Regarding The Tank Substance:	Not reported
Undeliverable Address Ind.:	N
Contact Name:	RICHARD BENDER
Company:	Not reported

Count: 31 records

ORPHAN SUMMARY

City	EDR ID	Site Name	Site Address	Zip	Database(s)
CHAMBERSBURG	S123784674	LETTERKENNY ARMY DEPOT MULTIPLE APPL	FRANKLIN ST EXT	17201	CA HAZNET
CHAMBERSBURG	1004775131	NORTHEAST FLIGHT DETACHMENT	CHAMBERSBURG AIRPORT	17201	RCRA-VSQG
CHAMBERSBURG	2016166000		1070 LINCOLN HWY E		ERNS
CHAMBERSBURG	93193897		CHAMBERSBURG COMPRESSION		ERNS
CHAMBERSBURG	9199632		CHAMBERSBURG AIRPORT		ERNS
CHAMBERSBURG	92141203		1/8 MILE NORTH OF		ERNS
CHAMBERSBURG	9012488		3297 MOLLY PITCHER HWY S.		ERNS
CHAMBERSBURG	2013053594		CHAMBERSBURG INTERMODAL FACILITY		ERNS
CHAMBERSBURG	2016138561		5032 MOLLY PITCHER HWY		ERNS
CHAMBERSBURG	S119700383	U HAUL CTR CHAMBERSBURG	1795 LINCOLN HWY	17201	PA ARCHIVE UST
CHAMBERSBURG	2019008807	I-81 SOUTH, EXIT 10	I-81 SOUTH, EXIT 10	17201	HMIRS
CHAMBERSBURG	1001210195	RAMIREZ M.D., C. A.	7TH STREET NORTH	17201	MLTS
CHAMBERSBURG	1016889799	CHAMBERSBURG AREA DEV CORP/MAIN ST ASBESTOS PROJ	N MAIN ST	17201	FINDS
CHAMBERSBURG	1016305944	SIEMENS WATER TECHNOLOGIES	WEST COMMERCE ST	17201	FINDS, ECHO
CHAMBERSBURG	1027548291	COMMERCE PARK 57 DRIVEWAY	COMMERCE STREET	17201	FINDS
CHAMBERSBURG	1016237386	NORTHEAST FLIGHT DETACHMENT	CHAMBERSBURG AIRPORT	17201	FINDS, ECHO
CHAMBERSBURG	1027490383	COMMERCE PARK 57 DRIVEWAY	COMMERCE STREET	17201	ECHO
CHAMBERSBURG	S126471515	LIGHTING BUILDING	34, 36, 38 N MAIN ST	17201	PA ASBESTOS
CHAMBERSBURG	S126473248	SHEETZ BUILDING	N 2ND ST	17201	PA ASBESTOS
CHAMBERSBURG	S126472103	WILSON COLLEGE, LORTZ HALL	1105 PHILADELPHIA AVENUE	17201	PA ASBESTOS
CHAMBERSBURG	S126472032	WILSON COLLEGE, LORTZ HALL	1105 PHILADELPHIA AVENUE	17201	PA ASBESTOS
CHAMBERSBURG	S120845542	TRICKLING SPRINGS CREAMERY	2330 MOLLY PITCHER HIGHWAY	17202	PA NPDES
CHAMBERSBURG	S123209505	NITTERHOUSE CONCRETE PRECAST PLT	PO BOX 2013, 2655 MOLLY PITCHER HIGHWAY S	17201	PA NPDES
CHAMBERSBURG, BOROL	1026396685	PROGRESS VILLAGE 5A	SOUTH SIDE OF MILL ROAD WEST OF US RT 11	17201	FINDS
CHAMBERSBURG, BOROL	1024025460	NICHOLSON SQUARE PARK- SITE IMPROVEMENTS	SOUTH SIDE OF BASSETT DRIVE	17201	FINDS, ECHO
CHAMBERSBURG, BOROL	1026123379	PROGRESS VILLAGE 5A	SOUTH SIDE OF MILL ROAD WEST OF US RT 11	17201	ECHO
GREENE, TOWNSHIP OF	1024603149	CARETTI'S PIZZA	PHILADELPHIA AVE	17202	FINDS, ECHO
GUILFORD, TOWNSHIP OF	1025811021	ROUTE 11 @ LOOP ROAD MOTEL DESIGN	SOUTH SIDE OF LOOP ROAD & WEST SIDE OF ROUTE 11	17202	FINDS
GUILFORD, TOWNSHIP OF	1024148942	WATER MAIN INSTALLATION NEW FRANKLIN ROAD	NEW FRANKLIN, ALLEMAN, & THIRD STREET	17202	FINDS, ECHO
GUILFORD, TOWNSHIP OF	1025471505	ROUTE 11 @ LOOP ROAD MOTEL DESIGN	SOUTH SIDE OF LOOP ROAD & WEST SIDE OF ROUTE 11	17202	ECHO
HAMILTON, TOWNSHIP OF	1024024639	LAURICH GEM SOUTH	SOUTH SIDE OF LINCOLN WAY WEST AND FLUORITE DRIVE	17202	FINDS, ECHO

GOVERNMENT RECORDS SEARCHED / DATA CURRENCY TRACKING

To maintain currency of the following federal and state databases, EDR contacts the appropriate governmental agency on a monthly or quarterly basis, as required.

Number of Days to Update: Provides confirmation that EDR is reporting records that have been updated within 90 days from the date the government agency made the information available to the public.

STANDARD ENVIRONMENTAL RECORDS

Lists of Federal NPL (Superfund) sites

NPL: National Priority List

National Priorities List (Superfund). The NPL is a subset of CERCLIS and identifies over 1,200 sites for priority cleanup under the Superfund Program. NPL sites may encompass relatively large areas. As such, EDR provides polygon coverage for over 1,000 NPL site boundaries produced by EPA's Environmental Photographic Interpretation Center (EPIC) and regional EPA offices.

Date of Government Version: 06/22/2023	Source: EPA
Date Data Arrived at EDR: 07/06/2023	Telephone: N/A
Date Made Active in Reports: 07/24/2023	Last EDR Contact: 08/02/2023
Number of Days to Update: 18	Next Scheduled EDR Contact: 10/09/2023
	Data Release Frequency: Quarterly

NPL Site Boundaries

Sources:

EPA's Environmental Photographic Interpretation Center (EPIC)
Telephone: 202-564-7333

EPA Region 1
Telephone 617-918-1143

EPA Region 6
Telephone: 214-655-6659

EPA Region 3
Telephone 215-814-5418

EPA Region 7
Telephone: 913-551-7247

EPA Region 4
Telephone 404-562-8033

EPA Region 8
Telephone: 303-312-6774

EPA Region 5
Telephone 312-886-6686

EPA Region 9
Telephone: 415-947-4246

EPA Region 10
Telephone 206-553-8665

Proposed NPL: Proposed National Priority List Sites

A site that has been proposed for listing on the National Priorities List through the issuance of a proposed rule in the Federal Register. EPA then accepts public comments on the site, responds to the comments, and places on the NPL those sites that continue to meet the requirements for listing.

Date of Government Version: 06/22/2023	Source: EPA
Date Data Arrived at EDR: 07/06/2023	Telephone: N/A
Date Made Active in Reports: 07/24/2023	Last EDR Contact: 08/02/2023
Number of Days to Update: 18	Next Scheduled EDR Contact: 10/09/2023
	Data Release Frequency: Quarterly

NPL LIENS: Federal Superfund Liens

Federal Superfund Liens. Under the authority granted the USEPA by CERCLA of 1980, the USEPA has the authority to file liens against real property in order to recover remedial action expenditures or when the property owner received notification of potential liability. USEPA compiles a listing of filed notices of Superfund Liens.

GOVERNMENT RECORDS SEARCHED / DATA CURRENCY TRACKING

Date of Government Version: 10/15/1991
Date Data Arrived at EDR: 02/02/1994
Date Made Active in Reports: 03/30/1994
Number of Days to Update: 56

Source: EPA
Telephone: 202-564-4267
Last EDR Contact: 08/15/2011
Next Scheduled EDR Contact: 11/28/2011
Data Release Frequency: No Update Planned

Lists of Federal Delisted NPL sites

Delisted NPL: National Priority List Deletions

The National Oil and Hazardous Substances Pollution Contingency Plan (NCP) establishes the criteria that the EPA uses to delete sites from the NPL. In accordance with 40 CFR 300.425.(e), sites may be deleted from the NPL where no further response is appropriate.

Date of Government Version: 06/22/2023
Date Data Arrived at EDR: 07/06/2023
Date Made Active in Reports: 07/24/2023
Number of Days to Update: 18

Source: EPA
Telephone: N/A
Last EDR Contact: 08/02/2023
Next Scheduled EDR Contact: 10/09/2023
Data Release Frequency: Quarterly

Lists of Federal sites subject to CERCLA removals and CERCLA orders

FEDERAL FACILITY: Federal Facility Site Information listing

A listing of National Priority List (NPL) and Base Realignment and Closure (BRAC) sites found in the Comprehensive Environmental Response, Compensation and Liability Information System (CERCLIS) Database where EPA Federal Facilities Restoration and Reuse Office is involved in cleanup activities.

Date of Government Version: 03/26/2023
Date Data Arrived at EDR: 03/28/2023
Date Made Active in Reports: 05/30/2023
Number of Days to Update: 63

Source: Environmental Protection Agency
Telephone: 703-603-8704
Last EDR Contact: 06/23/2023
Next Scheduled EDR Contact: 10/09/2023
Data Release Frequency: Varies

SEMS: Superfund Enterprise Management System

SEMS (Superfund Enterprise Management System) tracks hazardous waste sites, potentially hazardous waste sites, and remedial activities performed in support of EPA's Superfund Program across the United States. The list was formerly known as CERCLIS, renamed to SEMS by the EPA in 2015. The list contains data on potentially hazardous waste sites that have been reported to the USEPA by states, municipalities, private companies and private persons, pursuant to Section 103 of the Comprehensive Environmental Response, Compensation, and Liability Act (CERCLA). This dataset also contains sites which are either proposed to or on the National Priorities List (NPL) and the sites which are in the screening and assessment phase for possible inclusion on the NPL.

Date of Government Version: 06/22/2023
Date Data Arrived at EDR: 07/06/2023
Date Made Active in Reports: 07/24/2023
Number of Days to Update: 18

Source: EPA
Telephone: 800-424-9346
Last EDR Contact: 08/02/2023
Next Scheduled EDR Contact: 10/23/2023
Data Release Frequency: Quarterly

Lists of Federal CERCLA sites with NFRAP

SEMS-ARCHIVE: Superfund Enterprise Management System Archive

GOVERNMENT RECORDS SEARCHED / DATA CURRENCY TRACKING

SEMS-ARCHIVE (Superfund Enterprise Management System Archive) tracks sites that have no further interest under the Federal Superfund Program based on available information. The list was formerly known as the CERCLIS-NFRAP, renamed to SEMS ARCHIVE by the EPA in 2015. EPA may perform a minimal level of assessment work at a site while it is archived if site conditions change and/or new information becomes available. Archived sites have been removed and archived from the inventory of SEMS sites. Archived status indicates that, to the best of EPA's knowledge, assessment at a site has been completed and that EPA has determined no further steps will be taken to list the site on the National Priorities List (NPL), unless information indicates this decision was not appropriate or other considerations require a recommendation for listing at a later time. The decision does not necessarily mean that there is no hazard associated with a given site; it only means that, based upon available information, the location is not judged to be potential NPL site.

Date of Government Version: 06/22/2023	Source: EPA
Date Data Arrived at EDR: 07/06/2023	Telephone: 800-424-9346
Date Made Active in Reports: 07/24/2023	Last EDR Contact: 08/02/2023
Number of Days to Update: 18	Next Scheduled EDR Contact: 10/23/2023
	Data Release Frequency: Quarterly

Lists of Federal RCRA facilities undergoing Corrective Action

CORRACTS: Corrective Action Report

CORRACTS identifies hazardous waste handlers with RCRA corrective action activity.

Date of Government Version: 03/06/2023	Source: EPA
Date Data Arrived at EDR: 03/09/2023	Telephone: 800-424-9346
Date Made Active in Reports: 03/20/2023	Last EDR Contact: 07/31/2023
Number of Days to Update: 11	Next Scheduled EDR Contact: 10/02/2023
	Data Release Frequency: Quarterly

Lists of Federal RCRA TSD facilities

RCRA-TSDF: RCRA - Treatment, Storage and Disposal

RCRAInfo is EPA's comprehensive information system, providing access to data supporting the Resource Conservation and Recovery Act (RCRA) of 1976 and the Hazardous and Solid Waste Amendments (HSWA) of 1984. The database includes selective information on sites which generate, transport, store, treat and/or dispose of hazardous waste as defined by the Resource Conservation and Recovery Act (RCRA). Transporters are individuals or entities that move hazardous waste from the generator offsite to a facility that can recycle, treat, store, or dispose of the waste. TSDFs treat, store, or dispose of the waste.

Date of Government Version: 03/06/2023	Source: Environmental Protection Agency
Date Data Arrived at EDR: 03/09/2023	Telephone: 800-438-2474
Date Made Active in Reports: 03/20/2023	Last EDR Contact: 07/31/2023
Number of Days to Update: 11	Next Scheduled EDR Contact: 10/02/2023
	Data Release Frequency: Quarterly

Lists of Federal RCRA generators

RCRA-LQG: RCRA - Large Quantity Generators

RCRAInfo is EPA's comprehensive information system, providing access to data supporting the Resource Conservation and Recovery Act (RCRA) of 1976 and the Hazardous and Solid Waste Amendments (HSWA) of 1984. The database includes selective information on sites which generate, transport, store, treat and/or dispose of hazardous waste as defined by the Resource Conservation and Recovery Act (RCRA). Large quantity generators (LQGs) generate over 1,000 kilograms (kg) of hazardous waste, or over 1 kg of acutely hazardous waste per month.

Date of Government Version: 03/06/2023	Source: Environmental Protection Agency
Date Data Arrived at EDR: 03/09/2023	Telephone: 800-438-2474
Date Made Active in Reports: 03/20/2023	Last EDR Contact: 07/31/2023
Number of Days to Update: 11	Next Scheduled EDR Contact: 10/02/2023
	Data Release Frequency: Quarterly

GOVERNMENT RECORDS SEARCHED / DATA CURRENCY TRACKING

RCRA-SQG: RCRA - Small Quantity Generators

RCRAInfo is EPA's comprehensive information system, providing access to data supporting the Resource Conservation and Recovery Act (RCRA) of 1976 and the Hazardous and Solid Waste Amendments (HSWA) of 1984. The database includes selective information on sites which generate, transport, store, treat and/or dispose of hazardous waste as defined by the Resource Conservation and Recovery Act (RCRA). Small quantity generators (SQGs) generate between 100 kg and 1,000 kg of hazardous waste per month.

Date of Government Version: 03/06/2023	Source: Environmental Protection Agency
Date Data Arrived at EDR: 03/09/2023	Telephone: 800-438-2474
Date Made Active in Reports: 03/20/2023	Last EDR Contact: 07/31/2023
Number of Days to Update: 11	Next Scheduled EDR Contact: 10/02/2023
	Data Release Frequency: Quarterly

RCRA-VSQG: RCRA - Very Small Quantity Generators (Formerly Conditionally Exempt Small Quantity Generators)

RCRAInfo is EPA's comprehensive information system, providing access to data supporting the Resource Conservation and Recovery Act (RCRA) of 1976 and the Hazardous and Solid Waste Amendments (HSWA) of 1984. The database includes selective information on sites which generate, transport, store, treat and/or dispose of hazardous waste as defined by the Resource Conservation and Recovery Act (RCRA). Very small quantity generators (VSQGs) generate less than 100 kg of hazardous waste, or less than 1 kg of acutely hazardous waste per month.

Date of Government Version: 03/06/2023	Source: Environmental Protection Agency
Date Data Arrived at EDR: 03/09/2023	Telephone: 800-438-2474
Date Made Active in Reports: 03/20/2023	Last EDR Contact: 07/31/2023
Number of Days to Update: 11	Next Scheduled EDR Contact: 10/02/2023
	Data Release Frequency: Quarterly

Federal institutional controls / engineering controls registries

LUCIS: Land Use Control Information System

LUCIS contains records of land use control information pertaining to the former Navy Base Realignment and Closure properties.

Date of Government Version: 05/25/2023	Source: Department of the Navy
Date Data Arrived at EDR: 05/31/2023	Telephone: 843-820-7326
Date Made Active in Reports: 07/24/2023	Last EDR Contact: 08/02/2023
Number of Days to Update: 54	Next Scheduled EDR Contact: 11/20/2023
	Data Release Frequency: Varies

US ENG CONTROLS: Engineering Controls Sites List

A listing of sites with engineering controls in place. Engineering controls include various forms of caps, building foundations, liners, and treatment methods to create pathway elimination for regulated substances to enter environmental media or effect human health.

Date of Government Version: 05/22/2023	Source: Environmental Protection Agency
Date Data Arrived at EDR: 05/23/2023	Telephone: 703-603-0695
Date Made Active in Reports: 07/24/2023	Last EDR Contact: 05/23/2023
Number of Days to Update: 62	Next Scheduled EDR Contact: 09/04/2023
	Data Release Frequency: Varies

US INST CONTROLS: Institutional Controls Sites List

A listing of sites with institutional controls in place. Institutional controls include administrative measures, such as groundwater use restrictions, construction restrictions, property use restrictions, and post remediation care requirements intended to prevent exposure to contaminants remaining on site. Deed restrictions are generally required as part of the institutional controls.

Date of Government Version: 05/22/2023	Source: Environmental Protection Agency
Date Data Arrived at EDR: 05/23/2023	Telephone: 703-603-0695
Date Made Active in Reports: 07/24/2023	Last EDR Contact: 05/23/2023
Number of Days to Update: 62	Next Scheduled EDR Contact: 09/04/2023
	Data Release Frequency: Varies

GOVERNMENT RECORDS SEARCHED / DATA CURRENCY TRACKING

Federal ERNS list

ERNS: Emergency Response Notification System

Emergency Response Notification System. ERNS records and stores information on reported releases of oil and hazardous substances.

Date of Government Version: 03/20/2023

Date Data Arrived at EDR: 03/21/2023

Date Made Active in Reports: 05/30/2023

Number of Days to Update: 70

Source: National Response Center, United States Coast Guard

Telephone: 202-267-2180

Last EDR Contact: 06/20/2023

Next Scheduled EDR Contact: 10/02/2023

Data Release Frequency: Quarterly

Lists of state- and tribal (Superfund) equivalent sites

SHWS: Hazardous Sites Cleanup Act Site List

The Hazardous Sites Cleanup Act Site List includes sites listed on PA Priority List, sites delisted from PA Priority List, Interim Response Completed sites, and Sites Being Studied or Response Being Planned.

Date of Government Version: 04/10/2023

Date Data Arrived at EDR: 04/12/2023

Date Made Active in Reports: 06/28/2023

Number of Days to Update: 77

Source: Department Environmental Protection

Telephone: 717-783-7816

Last EDR Contact: 07/12/2023

Next Scheduled EDR Contact: 10/23/2023

Data Release Frequency: Quarterly

HSCA: HSCA Remedial Sites Listing

A list of remedial sites on the PA Priority List. This is the PA state equivalent of the federal NPL superfund list.

Date of Government Version: 06/30/2021

Date Data Arrived at EDR: 01/13/2022

Date Made Active in Reports: 03/24/2022

Number of Days to Update: 70

Source: Department of Environmental Protection

Telephone: 717-783-7816

Last EDR Contact: 07/10/2023

Next Scheduled EDR Contact: 10/23/2023

Data Release Frequency: Annually

Lists of state and tribal landfills and solid waste disposal facilities

SWF/LF: Operating Facilities

The listing includes Municipal Waste Landfills, Construction/Demolition Waste Landfills and Waste-to-Energy Facilities.

Date of Government Version: 05/15/2023

Date Data Arrived at EDR: 05/17/2023

Date Made Active in Reports: 08/09/2023

Number of Days to Update: 84

Source: Department of Environmental Protection

Telephone: 717-787-7564

Last EDR Contact: 05/15/2023

Next Scheduled EDR Contact: 08/28/2023

Data Release Frequency: Semi-Annually

MUN WASTE OPER: Municipal Waste Operations Listing

A Municipal Waste Operation is a DEP primary facility type related to the Waste Management Municipal Waste Program.

The sub-facility types related to Municipal Waste Operations that are included are: Composting: Includes facilities that use land for processing municipal waste by composting. Composting is a process that biologically decomposes organic waste under controlled anaerobic or aerobic conditions to yield a humus-like product. Land Application: Includes facilities that uses agricultural utilization or land reclamation of waste. Sewage sludge is land-applied for its nutrient value or as a soil conditioner.

Date of Government Version: 06/01/2023

Date Data Arrived at EDR: 06/01/2023

Date Made Active in Reports: 06/02/2023

Number of Days to Update: 1

Source: Department of Environmental Protection

Telephone: 717-787-7381

Last EDR Contact: 06/01/2023

Next Scheduled EDR Contact: 08/28/2023

Data Release Frequency: Quarterly

GOVERNMENT RECORDS SEARCHED / DATA CURRENCY TRACKING

RES WASTE OPER: Residual Waste Operations Listing

A Residual Waste Operation is a DEP primary facility type related to the Waste Management Residual Waste Program. Residual waste is waste generated at an industrial, mining, or wastewater treatment facility. The sub-facility types related to Residual Waste that are included are: ____ Generator: A generator is a person, company, institution, or municipality that produces or creates residual waste. Residual waste is waste generated at an industrial, mining, or wastewater treatment facility. Impoundment: An impoundment is a facility designed to hold an accumulation of liquid wastes. Incinerator: An incinerator is an enclosed device using controlled combustion to thermally break down residual waste.

Date of Government Version: 06/01/2023
Date Data Arrived at EDR: 06/01/2023
Date Made Active in Reports: 06/02/2023
Number of Days to Update: 1

Source: Department of Environmental Protection
Telephone: 717-787-7381
Last EDR Contact: 06/01/2023
Next Scheduled EDR Contact: 08/28/2023
Data Release Frequency: Quarterly

Lists of state and tribal leaking storage tanks

LAST: Storage Tank Release Sites

Leaking Aboveground Storage Tank Incident Reports.

Date of Government Version: 03/07/2023
Date Data Arrived at EDR: 03/08/2023
Date Made Active in Reports: 05/30/2023
Number of Days to Update: 83

Source: Department of Environmental Protection
Telephone: 717-783-7509
Last EDR Contact: 06/06/2023
Next Scheduled EDR Contact: 09/18/2023
Data Release Frequency: Quarterly

LUST: Storage Tank Release Sites

Leaking Underground Storage Tank Incident Reports. LUST records contain an inventory of reported leaking underground storage tank incidents. Not all states maintain these records, and the information stored varies by state.

Date of Government Version: 03/07/2023
Date Data Arrived at EDR: 03/08/2023
Date Made Active in Reports: 05/30/2023
Number of Days to Update: 83

Source: Department of Environmental Protection
Telephone: 717-783-7509
Last EDR Contact: 06/06/2023
Next Scheduled EDR Contact: 09/18/2023
Data Release Frequency: Quarterly

INDIAN LUST R10: Leaking Underground Storage Tanks on Indian Land

LUSTs on Indian land in Alaska, Idaho, Oregon and Washington.

Date of Government Version: 04/20/2023
Date Data Arrived at EDR: 05/09/2023
Date Made Active in Reports: 07/14/2023
Number of Days to Update: 66

Source: EPA Region 10
Telephone: 206-553-2857
Last EDR Contact: 07/17/2023
Next Scheduled EDR Contact: 10/30/2023
Data Release Frequency: Varies

INDIAN LUST R1: Leaking Underground Storage Tanks on Indian Land

A listing of leaking underground storage tank locations on Indian Land.

Date of Government Version: 04/20/2023
Date Data Arrived at EDR: 05/09/2023
Date Made Active in Reports: 07/14/2023
Number of Days to Update: 66

Source: EPA Region 1
Telephone: 617-918-1313
Last EDR Contact: 07/17/2023
Next Scheduled EDR Contact: 10/30/2023
Data Release Frequency: Varies

INDIAN LUST R4: Leaking Underground Storage Tanks on Indian Land

LUSTs on Indian land in Florida, Mississippi and North Carolina.

Date of Government Version: 04/20/2023
Date Data Arrived at EDR: 05/09/2023
Date Made Active in Reports: 07/14/2023
Number of Days to Update: 66

Source: EPA Region 4
Telephone: 404-562-8677
Last EDR Contact: 05/09/2023
Next Scheduled EDR Contact: 10/30/2023
Data Release Frequency: Varies

GOVERNMENT RECORDS SEARCHED / DATA CURRENCY TRACKING

INDIAN LUST R7: Leaking Underground Storage Tanks on Indian Land LUSTs on Indian land in Iowa, Kansas, and Nebraska

Date of Government Version: 04/25/2023	Source: EPA Region 7
Date Data Arrived at EDR: 05/09/2023	Telephone: 913-551-7003
Date Made Active in Reports: 07/14/2023	Last EDR Contact: 07/17/2023
Number of Days to Update: 66	Next Scheduled EDR Contact: 10/30/2023
	Data Release Frequency: Varies

INDIAN LUST R8: Leaking Underground Storage Tanks on Indian Land LUSTs on Indian land in Colorado, Montana, North Dakota, South Dakota, Utah and Wyoming.

Date of Government Version: 04/19/2023	Source: EPA Region 8
Date Data Arrived at EDR: 05/09/2023	Telephone: 303-312-6271
Date Made Active in Reports: 07/14/2023	Last EDR Contact: 07/17/2023
Number of Days to Update: 66	Next Scheduled EDR Contact: 10/30/2023
	Data Release Frequency: Varies

INDIAN LUST R9: Leaking Underground Storage Tanks on Indian Land LUSTs on Indian land in Arizona, California, New Mexico and Nevada

Date of Government Version: 04/19/2023	Source: Environmental Protection Agency
Date Data Arrived at EDR: 05/09/2023	Telephone: 415-972-3372
Date Made Active in Reports: 07/14/2023	Last EDR Contact: 07/17/2023
Number of Days to Update: 66	Next Scheduled EDR Contact: 10/30/2023
	Data Release Frequency: Varies

INDIAN LUST R5: Leaking Underground Storage Tanks on Indian Land Leaking underground storage tanks located on Indian Land in Michigan, Minnesota and Wisconsin.

Date of Government Version: 04/14/2023	Source: EPA, Region 5
Date Data Arrived at EDR: 05/09/2023	Telephone: 312-886-7439
Date Made Active in Reports: 07/14/2023	Last EDR Contact: 07/17/2023
Number of Days to Update: 66	Next Scheduled EDR Contact: 10/30/2023
	Data Release Frequency: Varies

INDIAN LUST R6: Leaking Underground Storage Tanks on Indian Land LUSTs on Indian land in New Mexico and Oklahoma.

Date of Government Version: 04/26/2023	Source: EPA Region 6
Date Data Arrived at EDR: 05/09/2023	Telephone: 214-665-6597
Date Made Active in Reports: 07/14/2023	Last EDR Contact: 07/17/2023
Number of Days to Update: 66	Next Scheduled EDR Contact: 10/30/2023
	Data Release Frequency: Varies

UNREG LTANKS: Unregulated Tank Cases

Leaking storage tank cases from unregulated storage tanks.

Date of Government Version: 04/12/2002	Source: Department of Environmental Protection
Date Data Arrived at EDR: 08/14/2003	Telephone: 717-783-7509
Date Made Active in Reports: 08/29/2003	Last EDR Contact: 08/14/2003
Number of Days to Update: 15	Next Scheduled EDR Contact: N/A
	Data Release Frequency: No Update Planned

Lists of state and tribal registered storage tanks

FEMA UST: Underground Storage Tank Listing

A listing of all FEMA owned underground storage tanks.

Date of Government Version: 03/08/2023	Source: FEMA
Date Data Arrived at EDR: 03/09/2023	Telephone: 202-646-5797
Date Made Active in Reports: 05/30/2023	Last EDR Contact: 06/27/2023
Number of Days to Update: 82	Next Scheduled EDR Contact: 10/16/2023
	Data Release Frequency: Varies

GOVERNMENT RECORDS SEARCHED / DATA CURRENCY TRACKING

UST: Listing of Pennsylvania Regulated Underground Storage Tanks

Registered Underground Storage Tanks. UST's are regulated under Subtitle I of the Resource Conservation and Recovery Act (RCRA) and must be registered with the state department responsible for administering the UST program. Available information varies by state program.

Date of Government Version: 03/01/2023
Date Data Arrived at EDR: 03/08/2023
Date Made Active in Reports: 05/30/2023
Number of Days to Update: 83

Source: Department of Environmental Protection
Telephone: 717-772-5599
Last EDR Contact: 06/06/2023
Next Scheduled EDR Contact: 09/18/2023
Data Release Frequency: Varies

AST: Listing of Pennsylvania Regulated Aboveground Storage Tanks

Registered Aboveground Storage Tanks.

Date of Government Version: 03/01/2023
Date Data Arrived at EDR: 03/08/2023
Date Made Active in Reports: 05/30/2023
Number of Days to Update: 83

Source: Department of Environmental Protection
Telephone: 717-772-5599
Last EDR Contact: 06/06/2023
Next Scheduled EDR Contact: 09/18/2023
Data Release Frequency: Varies

INDIAN UST R10: Underground Storage Tanks on Indian Land

The Indian Underground Storage Tank (UST) database provides information about underground storage tanks on Indian land in EPA Region 10 (Alaska, Idaho, Oregon, Washington, and Tribal Nations).

Date of Government Version: 04/20/2023
Date Data Arrived at EDR: 05/09/2023
Date Made Active in Reports: 07/14/2023
Number of Days to Update: 66

Source: EPA Region 10
Telephone: 206-553-2857
Last EDR Contact: 07/17/2023
Next Scheduled EDR Contact: 10/30/2023
Data Release Frequency: Varies

INDIAN UST R4: Underground Storage Tanks on Indian Land

The Indian Underground Storage Tank (UST) database provides information about underground storage tanks on Indian land in EPA Region 4 (Alabama, Florida, Georgia, Kentucky, Mississippi, North Carolina, South Carolina, Tennessee and Tribal Nations).

Date of Government Version: 04/20/2023
Date Data Arrived at EDR: 05/09/2023
Date Made Active in Reports: 07/14/2023
Number of Days to Update: 66

Source: EPA Region 4
Telephone: 404-562-9424
Last EDR Contact: 07/17/2023
Next Scheduled EDR Contact: 10/30/2023
Data Release Frequency: Varies

INDIAN UST R1: Underground Storage Tanks on Indian Land

The Indian Underground Storage Tank (UST) database provides information about underground storage tanks on Indian land in EPA Region 1 (Connecticut, Maine, Massachusetts, New Hampshire, Rhode Island, Vermont and ten Tribal Nations).

Date of Government Version: 04/20/2023
Date Data Arrived at EDR: 05/09/2023
Date Made Active in Reports: 07/14/2023
Number of Days to Update: 66

Source: EPA, Region 1
Telephone: 617-918-1313
Last EDR Contact: 07/17/2023
Next Scheduled EDR Contact: 10/30/2023
Data Release Frequency: Varies

INDIAN UST R7: Underground Storage Tanks on Indian Land

The Indian Underground Storage Tank (UST) database provides information about underground storage tanks on Indian land in EPA Region 7 (Iowa, Kansas, Missouri, Nebraska, and 9 Tribal Nations).

Date of Government Version: 04/25/2023
Date Data Arrived at EDR: 05/09/2023
Date Made Active in Reports: 07/14/2023
Number of Days to Update: 66

Source: EPA Region 7
Telephone: 913-551-7003
Last EDR Contact: 07/17/2023
Next Scheduled EDR Contact: 10/30/2023
Data Release Frequency: Varies

GOVERNMENT RECORDS SEARCHED / DATA CURRENCY TRACKING

INDIAN UST R8: Underground Storage Tanks on Indian Land

The Indian Underground Storage Tank (UST) database provides information about underground storage tanks on Indian land in EPA Region 8 (Colorado, Montana, North Dakota, South Dakota, Utah, Wyoming and 27 Tribal Nations).

Date of Government Version: 04/20/2023	Source: EPA Region 8
Date Data Arrived at EDR: 05/09/2023	Telephone: 303-312-6137
Date Made Active in Reports: 07/14/2023	Last EDR Contact: 07/17/2023
Number of Days to Update: 66	Next Scheduled EDR Contact: 10/30/2023
	Data Release Frequency: Varies

INDIAN UST R9: Underground Storage Tanks on Indian Land

The Indian Underground Storage Tank (UST) database provides information about underground storage tanks on Indian land in EPA Region 9 (Arizona, California, Hawaii, Nevada, the Pacific Islands, and Tribal Nations).

Date of Government Version: 04/19/2023	Source: EPA Region 9
Date Data Arrived at EDR: 05/09/2023	Telephone: 415-972-3368
Date Made Active in Reports: 07/14/2023	Last EDR Contact: 07/17/2023
Number of Days to Update: 66	Next Scheduled EDR Contact: 10/30/2023
	Data Release Frequency: Varies

INDIAN UST R5: Underground Storage Tanks on Indian Land

The Indian Underground Storage Tank (UST) database provides information about underground storage tanks on Indian land in EPA Region 5 (Michigan, Minnesota and Wisconsin and Tribal Nations).

Date of Government Version: 04/14/2023	Source: EPA Region 5
Date Data Arrived at EDR: 05/09/2023	Telephone: 312-886-6136
Date Made Active in Reports: 07/14/2023	Last EDR Contact: 07/17/2023
Number of Days to Update: 66	Next Scheduled EDR Contact: 10/30/2023
	Data Release Frequency: Varies

INDIAN UST R6: Underground Storage Tanks on Indian Land

The Indian Underground Storage Tank (UST) database provides information about underground storage tanks on Indian land in EPA Region 6 (Louisiana, Arkansas, Oklahoma, New Mexico, Texas and 65 Tribes).

Date of Government Version: 04/26/2023	Source: EPA Region 6
Date Data Arrived at EDR: 05/09/2023	Telephone: 214-665-7591
Date Made Active in Reports: 07/14/2023	Last EDR Contact: 07/17/2023
Number of Days to Update: 66	Next Scheduled EDR Contact: 10/30/2023
	Data Release Frequency: Varies

State and tribal institutional control / engineering control registries

ENG CONTROLS: Engineering Controls Site Listing

Under the Land Recycling Act (Act 2) persons who perform a site cleanup using the site-specific standard or the special industrial area standard may use engineering or institutional controls as part of the response action. Engineering controls include various forms of caps, building foundations, liners, and treatment methods to create pathway elimination for regulated substances to enter environmental media or effect human health.

Date of Government Version: 05/15/2008	Source: Department of Environmental Protection
Date Data Arrived at EDR: 05/16/2008	Telephone: 717-783-9470
Date Made Active in Reports: 06/12/2008	Last EDR Contact: 07/06/2023
Number of Days to Update: 27	Next Scheduled EDR Contact: 10/23/2023
	Data Release Frequency: No Update Planned

INST CONTROL: Institutional Controls Site Listing

Under the Land Recycling Act (Act 2) persons who perform a site cleanup using the site-specific standard or the special industrial area standard may use engineering or institutional controls as part of the response action. Institutional controls include administrative measures, such as groundwater use restrictions, construction restrictions, property use restrictions, and post remediation care requirements intended to prevent exposure to contaminants remaining on site. Deed restrictions are generally required as part of the institutional controls.

GOVERNMENT RECORDS SEARCHED / DATA CURRENCY TRACKING

Date of Government Version: 05/15/2008
Date Data Arrived at EDR: 05/16/2008
Date Made Active in Reports: 06/12/2008
Number of Days to Update: 27

Source: Department of Environmental Protection
Telephone: 717-783-9470
Last EDR Contact: 07/06/2023
Next Scheduled EDR Contact: 10/23/2023
Data Release Frequency: No Update Planned

AUL: Environmental Covenants Listing

A listing of sites with environmental covenants.

Date of Government Version: 04/10/2023
Date Data Arrived at EDR: 04/12/2023
Date Made Active in Reports: 06/28/2023
Number of Days to Update: 77

Source: Department of Environmental Protection
Telephone: 717-783-7509
Last EDR Contact: 07/12/2023
Next Scheduled EDR Contact: 10/23/2023
Data Release Frequency: Quarterly

Lists of state and tribal voluntary cleanup sites

VCP: Voluntary Cleanup Program Sites

The VCP listings included Completed Sites, Sites in Progress and Act 2 Non-Use Aquifer Determinations Sites. Formerly known as the Act 2, the Land Recycling Program encourages the voluntary cleanup and reuse of contaminated commercial and industrial sites.

Date of Government Version: 04/03/2023
Date Data Arrived at EDR: 04/04/2023
Date Made Active in Reports: 06/20/2023
Number of Days to Update: 77

Source: Department of Environmental Protection
Telephone: 717-783-2388
Last EDR Contact: 06/30/2023
Next Scheduled EDR Contact: 10/16/2023
Data Release Frequency: Quarterly

INDIAN VCP R7: Voluntary Cleanup Priority Listing

A listing of voluntary cleanup priority sites located on Indian Land located in Region 7.

Date of Government Version: 03/20/2008
Date Data Arrived at EDR: 04/22/2008
Date Made Active in Reports: 05/19/2008
Number of Days to Update: 27

Source: EPA, Region 7
Telephone: 913-551-7365
Last EDR Contact: 07/08/2021
Next Scheduled EDR Contact: 07/20/2009
Data Release Frequency: Varies

INDIAN VCP R1: Voluntary Cleanup Priority Listing

A listing of voluntary cleanup priority sites located on Indian Land located in Region 1.

Date of Government Version: 07/27/2015
Date Data Arrived at EDR: 09/29/2015
Date Made Active in Reports: 02/18/2016
Number of Days to Update: 142

Source: EPA, Region 1
Telephone: 617-918-1102
Last EDR Contact: 06/13/2023
Next Scheduled EDR Contact: 10/02/2023
Data Release Frequency: Varies

Lists of state and tribal brownfield sites

BROWNFIELDS: Brownfields Sites

Brownfields are generally defined as abandoned or underused industrial or commercial properties where redevelopment is complicated by actual or perceived environmental contamination. Brownfields vary in size, location, age and past use. They can range from a small, abandoned corner gas station to a large, multi-acre former manufacturing plant that has been closed for years.

Date of Government Version: 04/10/2023
Date Data Arrived at EDR: 04/12/2023
Date Made Active in Reports: 06/28/2023
Number of Days to Update: 77

Source: Department of Environmental Protection
Telephone: 717-783-1566
Last EDR Contact: 07/12/2023
Next Scheduled EDR Contact: 10/23/2023
Data Release Frequency: Quarterly

GOVERNMENT RECORDS SEARCHED / DATA CURRENCY TRACKING

ADDITIONAL ENVIRONMENTAL RECORDS

Local Brownfield lists

US BROWNFIELDS: A Listing of Brownfields Sites

Brownfields are real property, the expansion, redevelopment, or reuse of which may be complicated by the presence or potential presence of a hazardous substance, pollutant, or contaminant. Cleaning up and reinvesting in these properties takes development pressures off of undeveloped, open land, and both improves and protects the environment. Assessment, Cleanup and Redevelopment Exchange System (ACRES) stores information reported by EPA Brownfields grant recipients on brownfields properties assessed or cleaned up with grant funding as well as information on Targeted Brownfields Assessments performed by EPA Regions. A listing of ACRES Brownfield sites is obtained from Cleanups in My Community. Cleanups in My Community provides information on Brownfields properties for which information is reported back to EPA, as well as areas served by Brownfields grant programs.

Date of Government Version: 04/06/2023	Source: Environmental Protection Agency
Date Data Arrived at EDR: 04/13/2023	Telephone: 202-566-2777
Date Made Active in Reports: 04/19/2023	Last EDR Contact: 06/08/2023
Number of Days to Update: 6	Next Scheduled EDR Contact: 09/25/2023
	Data Release Frequency: Semi-Annually

Local Lists of Landfill / Solid Waste Disposal Sites

HIST LF ALI: Abandoned Landfill Inventory

The report provides facility information recorded in the Pennsylvania Department of Environmental Protection ALI database. Some of this information has been abstracted from old records and may not accurately reflect the current conditions and status at these facilities

Date of Government Version: 04/07/2022	Source: Department of Environmental Protection
Date Data Arrived at EDR: 04/07/2022	Telephone: 717-787-7564
Date Made Active in Reports: 07/06/2022	Last EDR Contact: 03/23/2022
Number of Days to Update: 90	Next Scheduled EDR Contact: 07/18/2022
	Data Release Frequency: No Update Planned

HIST LF INACTIVE: Inactive Facilities List

A listing of inactive non-hazardous facilities (10000 & 300000 series). This listing is no longer updated or maintained by the Department of Environmental Protection. At the time the listing was available, the DEP's name was the Department of Environmental Resources.

Date of Government Version: 12/20/1994	Source: Department of Environmental Protection
Date Data Arrived at EDR: 07/12/2005	Telephone: 717-787-7381
Date Made Active in Reports: 08/11/2005	Last EDR Contact: 06/21/2005
Number of Days to Update: 30	Next Scheduled EDR Contact: 12/19/2005
	Data Release Frequency: No Update Planned

HIST LF INVENTORY: Facility Inventory

A listing of solid waste facilities. This listing is no longer updated or maintained by the Department of Environmental Protection. At the time the listing was available, the DEP's name was the Department of Environmental Resources.

Date of Government Version: 06/02/1999	Source: Department of Environmental Protection
Date Data Arrived at EDR: 07/12/2005	Telephone: 717-787-7381
Date Made Active in Reports: 08/11/2005	Last EDR Contact: 09/19/2005
Number of Days to Update: 30	Next Scheduled EDR Contact: 12/19/2005
	Data Release Frequency: No Update Planned

INDIAN ODI: Report on the Status of Open Dumps on Indian Lands

Location of open dumps on Indian land.

Date of Government Version: 12/31/1998	Source: Environmental Protection Agency
Date Data Arrived at EDR: 12/03/2007	Telephone: 703-308-8245
Date Made Active in Reports: 01/24/2008	Last EDR Contact: 07/19/2023
Number of Days to Update: 52	Next Scheduled EDR Contact: 11/06/2023
	Data Release Frequency: Varies

GOVERNMENT RECORDS SEARCHED / DATA CURRENCY TRACKING

DEBRIS REGION 9: Torres Martinez Reservation Illegal Dump Site Locations

A listing of illegal dump sites location on the Torres Martinez Indian Reservation located in eastern Riverside County and northern Imperial County, California.

Date of Government Version: 01/12/2009
Date Data Arrived at EDR: 05/07/2009
Date Made Active in Reports: 09/21/2009
Number of Days to Update: 137

Source: EPA, Region 9
Telephone: 415-947-4219
Last EDR Contact: 07/11/2023
Next Scheduled EDR Contact: 10/30/2023
Data Release Frequency: No Update Planned

ODI: Open Dump Inventory

An open dump is defined as a disposal facility that does not comply with one or more of the Part 257 or Part 258 Subtitle D Criteria.

Date of Government Version: 06/30/1985
Date Data Arrived at EDR: 08/09/2004
Date Made Active in Reports: 09/17/2004
Number of Days to Update: 39

Source: Environmental Protection Agency
Telephone: 800-424-9346
Last EDR Contact: 06/09/2004
Next Scheduled EDR Contact: N/A
Data Release Frequency: No Update Planned

IHS OPEN DUMPS: Open Dumps on Indian Land

A listing of all open dumps located on Indian Land in the United States.

Date of Government Version: 04/01/2014
Date Data Arrived at EDR: 08/06/2014
Date Made Active in Reports: 01/29/2015
Number of Days to Update: 176

Source: Department of Health & Human Services, Indian Health Service
Telephone: 301-443-1452
Last EDR Contact: 07/27/2023
Next Scheduled EDR Contact: 11/13/2023
Data Release Frequency: Varies

Local Lists of Hazardous waste / Contaminated Sites

US HIST CDL: National Clandestine Laboratory Register

A listing of clandestine drug lab locations that have been removed from the DEAs National Clandestine Laboratory Register.

Date of Government Version: 05/22/2023
Date Data Arrived at EDR: 05/23/2023
Date Made Active in Reports: 07/10/2023
Number of Days to Update: 48

Source: Drug Enforcement Administration
Telephone: 202-307-1000
Last EDR Contact: 05/23/2023
Next Scheduled EDR Contact: 09/04/2023
Data Release Frequency: No Update Planned

US CDL: Clandestine Drug Labs

A listing of clandestine drug lab locations. The U.S. Department of Justice ("the Department") provides this web site as a public service. It contains addresses of some locations where law enforcement agencies reported they found chemicals or other items that indicated the presence of either clandestine drug laboratories or dumpsites. In most cases, the source of the entries is not the Department, and the Department has not verified the entry and does not guarantee its accuracy. Members of the public must verify the accuracy of all entries by, for example, contacting local law enforcement and local health departments.

Date of Government Version: 05/22/2023
Date Data Arrived at EDR: 05/23/2023
Date Made Active in Reports: 07/10/2023
Number of Days to Update: 48

Source: Drug Enforcement Administration
Telephone: 202-307-1000
Last EDR Contact: 05/23/2023
Next Scheduled EDR Contact: 09/04/2023
Data Release Frequency: Quarterly

Local Lists of Registered Storage Tanks

ARCHIVE UST: Archived Underground Storage Tank Sites

The list includes tanks storing highly hazardous substances that were removed from the DEP's Storage Tank Information database because of the Department's policy on sensitive information. The list also may include tanks that are removed or permanently closed.

GOVERNMENT RECORDS SEARCHED / DATA CURRENCY TRACKING

Date of Government Version: 03/01/2023
Date Data Arrived at EDR: 03/08/2023
Date Made Active in Reports: 05/30/2023
Number of Days to Update: 83

Source: Department of Environmental Protection
Telephone: 717-772-5599
Last EDR Contact: 06/06/2023
Next Scheduled EDR Contact: 09/18/2023
Data Release Frequency: Varies

ARCHIVE AST: Archived Aboveground Storage Tank Sites

The list includes aboveground tanks with a capacity greater than 21,000 gallons that were removed from the DEP's Storage Tank Information database because of the Department's policy on sensitive information. The list also may include tanks that are removed or permanently closed.

Date of Government Version: 03/01/2023
Date Data Arrived at EDR: 03/08/2023
Date Made Active in Reports: 05/30/2023
Number of Days to Update: 83

Source: Department of Environmental Protection
Telephone: 717-772-5599
Last EDR Contact: 06/06/2023
Next Scheduled EDR Contact: 09/18/2023
Data Release Frequency: Varies

Local Land Records

LIENS 2: CERCLA Lien Information

A Federal CERCLA ("Superfund") lien can exist by operation of law at any site or property at which EPA has spent Superfund monies. These monies are spent to investigate and address releases and threatened releases of contamination. CERCLIS provides information as to the identity of these sites and properties.

Date of Government Version: 06/22/2023
Date Data Arrived at EDR: 07/06/2023
Date Made Active in Reports: 07/24/2023
Number of Days to Update: 18

Source: Environmental Protection Agency
Telephone: 202-564-6023
Last EDR Contact: 08/02/2023
Next Scheduled EDR Contact: 10/09/2023
Data Release Frequency: Semi-Annually

ACT 2-DEED: Act 2-Deed Acknowledgment Sites

This listing pertains to sites where the Department has approved a cleanup requiring a deed acknowledgment under Act 2. This list includes sites remediated to a non-residential Statewide health standard (Section 303(g)); all sites demonstrating attainment of a Site-specific standard (Section 304(m)); and sites being remediated as a special industrial area (Section 305(g)). Persons who remediated a site to a standard that requires a deed acknowledgment shall comply with the requirements of the Solid Waste Management Act or the Hazardous Sites Cleanup Act, as referenced in Act 2. These statutes require a property description section in the deed concerning the hazardous substance disposal on the site. The location of disposed hazardous substances and a description of the type of hazardous substances disposed on the site shall be included in the deed acknowledgment. A deed acknowledgment is required at the time of conveyance of the property.

Date of Government Version: 04/23/2010
Date Data Arrived at EDR: 04/28/2010
Date Made Active in Reports: 04/30/2010
Number of Days to Update: 2

Source: Department of Environmental Protection
Telephone: 717-783-9470
Last EDR Contact: 07/22/2011
Next Scheduled EDR Contact: 11/07/2011
Data Release Frequency: Varies

Records of Emergency Release Reports

HMIRS: Hazardous Materials Information Reporting System

Hazardous Materials Incident Report System. HMIRS contains hazardous material spill incidents reported to DOT.

Date of Government Version: 03/19/2023
Date Data Arrived at EDR: 03/21/2023
Date Made Active in Reports: 05/30/2023
Number of Days to Update: 70

Source: U.S. Department of Transportation
Telephone: 202-366-4555
Last EDR Contact: 06/20/2023
Next Scheduled EDR Contact: 10/02/2023
Data Release Frequency: Quarterly

GOVERNMENT RECORDS SEARCHED / DATA CURRENCY TRACKING

SPILLS: State spills

A listing of hazardous material incidents.

Date of Government Version: 04/01/2023
Date Data Arrived at EDR: 05/04/2023
Date Made Active in Reports: 07/27/2023
Number of Days to Update: 84

Source: DEP, Emergency Response
Telephone: 717-787-5715
Last EDR Contact: 06/27/2023
Next Scheduled EDR Contact: 10/16/2023
Data Release Frequency: Semi-Annually

Other Ascertainable Records

RCRA NonGen / NLR: RCRA - Non Generators / No Longer Regulated

RCRAInfo is EPA's comprehensive information system, providing access to data supporting the Resource Conservation and Recovery Act (RCRA) of 1976 and the Hazardous and Solid Waste Amendments (HSWA) of 1984. The database includes selective information on sites which generate, transport, store, treat and/or dispose of hazardous waste as defined by the Resource Conservation and Recovery Act (RCRA). Non-Generators do not presently generate hazardous waste.

Date of Government Version: 03/06/2023
Date Data Arrived at EDR: 03/09/2023
Date Made Active in Reports: 03/20/2023
Number of Days to Update: 11

Source: Environmental Protection Agency
Telephone: 800-438-2474
Last EDR Contact: 07/31/2023
Next Scheduled EDR Contact: 10/02/2023
Data Release Frequency: Quarterly

FUDS: Formerly Used Defense Sites

The listing includes locations of Formerly Used Defense Sites properties where the US Army Corps of Engineers is actively working or will take necessary cleanup actions.

Date of Government Version: 05/08/2023
Date Data Arrived at EDR: 05/16/2023
Date Made Active in Reports: 07/10/2023
Number of Days to Update: 55

Source: U.S. Army Corps of Engineers
Telephone: 202-528-4285
Last EDR Contact: 05/16/2023
Next Scheduled EDR Contact: 08/28/2023
Data Release Frequency: Varies

DOD: Department of Defense Sites

This data set consists of federally owned or administered lands, administered by the Department of Defense, that have any area equal to or greater than 640 acres of the United States, Puerto Rico, and the U.S. Virgin Islands.

Date of Government Version: 06/07/2021
Date Data Arrived at EDR: 07/13/2021
Date Made Active in Reports: 03/09/2022
Number of Days to Update: 239

Source: USGS
Telephone: 888-275-8747
Last EDR Contact: 07/10/2023
Next Scheduled EDR Contact: 10/23/2023
Data Release Frequency: Varies

FEDLAND: Federal and Indian Lands

Federally and Indian administrated lands of the United States. Lands included are administrated by: Army Corps of Engineers, Bureau of Reclamation, National Wild and Scenic River, National Wildlife Refuge, Public Domain Land, Wilderness, Wilderness Study Area, Wildlife Management Area, Bureau of Indian Affairs, Bureau of Land Management, Department of Justice, Forest Service, Fish and Wildlife Service, National Park Service.

Date of Government Version: 04/02/2018
Date Data Arrived at EDR: 04/11/2018
Date Made Active in Reports: 11/06/2019
Number of Days to Update: 574

Source: U.S. Geological Survey
Telephone: 888-275-8747
Last EDR Contact: 07/05/2023
Next Scheduled EDR Contact: 10/16/2023
Data Release Frequency: N/A

SCRD DRYCLEANERS: State Coalition for Remediation of Drycleaners Listing

The State Coalition for Remediation of Drycleaners was established in 1998, with support from the U.S. EPA Office of Superfund Remediation and Technology Innovation. It is comprised of representatives of states with established drycleaner remediation programs. Currently the member states are Alabama, Connecticut, Florida, Illinois, Kansas, Minnesota, Missouri, North Carolina, Oregon, South Carolina, Tennessee, Texas, and Wisconsin.

GOVERNMENT RECORDS SEARCHED / DATA CURRENCY TRACKING

Date of Government Version: 07/30/2021
Date Data Arrived at EDR: 02/03/2023
Date Made Active in Reports: 02/10/2023
Number of Days to Update: 7

Source: Environmental Protection Agency
Telephone: 615-532-8599
Last EDR Contact: 08/01/2023
Next Scheduled EDR Contact: 11/20/2023
Data Release Frequency: Varies

US FIN ASSUR: Financial Assurance Information

All owners and operators of facilities that treat, store, or dispose of hazardous waste are required to provide proof that they will have sufficient funds to pay for the clean up, closure, and post-closure care of their facilities.

Date of Government Version: 03/13/2023
Date Data Arrived at EDR: 03/21/2023
Date Made Active in Reports: 05/30/2023
Number of Days to Update: 70

Source: Environmental Protection Agency
Telephone: 202-566-1917
Last EDR Contact: 06/20/2023
Next Scheduled EDR Contact: 10/02/2023
Data Release Frequency: Quarterly

EPA WATCH LIST: EPA WATCH LIST

EPA maintains a "Watch List" to facilitate dialogue between EPA, state and local environmental agencies on enforcement matters relating to facilities with alleged violations identified as either significant or high priority. Being on the Watch List does not mean that the facility has actually violated the law only that an investigation by EPA or a state or local environmental agency has led those organizations to allege that an unproven violation has in fact occurred. Being on the Watch List does not represent a higher level of concern regarding the alleged violations that were detected, but instead indicates cases requiring additional dialogue between EPA, state and local agencies - primarily because of the length of time the alleged violation has gone unaddressed or unresolved.

Date of Government Version: 08/30/2013
Date Data Arrived at EDR: 03/21/2014
Date Made Active in Reports: 06/17/2014
Number of Days to Update: 88

Source: Environmental Protection Agency
Telephone: 617-520-3000
Last EDR Contact: 07/31/2023
Next Scheduled EDR Contact: 11/13/2023
Data Release Frequency: Quarterly

2020 COR ACTION: 2020 Corrective Action Program List

The EPA has set ambitious goals for the RCRA Corrective Action program by creating the 2020 Corrective Action Universe. This RCRA cleanup baseline includes facilities expected to need corrective action. The 2020 universe contains a wide variety of sites. Some properties are heavily contaminated while others were contaminated but have since been cleaned up. Still others have not been fully investigated yet, and may require little or no remediation. Inclusion in the 2020 Universe does not necessarily imply failure on the part of a facility to meet its RCRA obligations.

Date of Government Version: 09/30/2017
Date Data Arrived at EDR: 05/08/2018
Date Made Active in Reports: 07/20/2018
Number of Days to Update: 73

Source: Environmental Protection Agency
Telephone: 703-308-4044
Last EDR Contact: 08/03/2023
Next Scheduled EDR Contact: 11/13/2023
Data Release Frequency: Varies

TSCA: Toxic Substances Control Act

Toxic Substances Control Act. TSCA identifies manufacturers and importers of chemical substances included on the TSCA Chemical Substance Inventory list. It includes data on the production volume of these substances by plant site.

Date of Government Version: 12/31/2020
Date Data Arrived at EDR: 06/14/2022
Date Made Active in Reports: 03/24/2023
Number of Days to Update: 283

Source: EPA
Telephone: 202-260-5521
Last EDR Contact: 06/16/2023
Next Scheduled EDR Contact: 09/25/2023
Data Release Frequency: Every 4 Years

TRIS: Toxic Chemical Release Inventory System

Toxic Release Inventory System. TRIS identifies facilities which release toxic chemicals to the air, water and land in reportable quantities under SARA Title III Section 313.

GOVERNMENT RECORDS SEARCHED / DATA CURRENCY TRACKING

Date of Government Version: 12/31/2021
Date Data Arrived at EDR: 02/16/2023
Date Made Active in Reports: 05/02/2023
Number of Days to Update: 75

Source: EPA
Telephone: 202-566-0250
Last EDR Contact: 05/19/2023
Next Scheduled EDR Contact: 08/28/2023
Data Release Frequency: Annually

SSTS: Section 7 Tracking Systems

Section 7 of the Federal Insecticide, Fungicide and Rodenticide Act, as amended (92 Stat. 829) requires all registered pesticide-producing establishments to submit a report to the Environmental Protection Agency by March 1st each year. Each establishment must report the types and amounts of pesticides, active ingredients and devices being produced, and those having been produced and sold or distributed in the past year.

Date of Government Version: 04/17/2023
Date Data Arrived at EDR: 04/18/2023
Date Made Active in Reports: 07/10/2023
Number of Days to Update: 83

Source: EPA
Telephone: 202-564-4203
Last EDR Contact: 07/18/2023
Next Scheduled EDR Contact: 10/30/2023
Data Release Frequency: Annually

ROD: Records Of Decision

Record of Decision. ROD documents mandate a permanent remedy at an NPL (Superfund) site containing technical and health information to aid in the cleanup.

Date of Government Version: 06/22/2023
Date Data Arrived at EDR: 07/06/2023
Date Made Active in Reports: 07/24/2023
Number of Days to Update: 18

Source: EPA
Telephone: 703-416-0223
Last EDR Contact: 08/02/2023
Next Scheduled EDR Contact: 09/11/2023
Data Release Frequency: Annually

RMP: Risk Management Plans

When Congress passed the Clean Air Act Amendments of 1990, it required EPA to publish regulations and guidance for chemical accident prevention at facilities using extremely hazardous substances. The Risk Management Program Rule (RMP Rule) was written to implement Section 112(r) of these amendments. The rule, which built upon existing industry codes and standards, requires companies of all sizes that use certain flammable and toxic substances to develop a Risk Management Program, which includes a(n): Hazard assessment that details the potential effects of an accidental release, an accident history of the last five years, and an evaluation of worst-case and alternative accidental releases; Prevention program that includes safety precautions and maintenance, monitoring, and employee training measures; and Emergency response program that spells out emergency health care, employee training measures and procedures for informing the public and response agencies (e.g the fire department) should an accident occur.

Date of Government Version: 04/27/2022
Date Data Arrived at EDR: 05/04/2022
Date Made Active in Reports: 05/10/2022
Number of Days to Update: 6

Source: Environmental Protection Agency
Telephone: 202-564-8600
Last EDR Contact: 06/12/2023
Next Scheduled EDR Contact: 10/30/2023
Data Release Frequency: Varies

RAATS: RCRA Administrative Action Tracking System

RCRA Administration Action Tracking System. RAATS contains records based on enforcement actions issued under RCRA pertaining to major violators and includes administrative and civil actions brought by the EPA. For administration actions after September 30, 1995, data entry in the RAATS database was discontinued. EPA will retain a copy of the database for historical records. It was necessary to terminate RAATS because a decrease in agency resources made it impossible to continue to update the information contained in the database.

Date of Government Version: 04/17/1995
Date Data Arrived at EDR: 07/03/1995
Date Made Active in Reports: 08/07/1995
Number of Days to Update: 35

Source: EPA
Telephone: 202-564-4104
Last EDR Contact: 06/02/2008
Next Scheduled EDR Contact: 09/01/2008
Data Release Frequency: No Update Planned

GOVERNMENT RECORDS SEARCHED / DATA CURRENCY TRACKING

PRP: Potentially Responsible Parties

A listing of verified Potentially Responsible Parties

Date of Government Version: 06/22/2023	Source: EPA
Date Data Arrived at EDR: 07/06/2023	Telephone: 202-564-6023
Date Made Active in Reports: 07/24/2023	Last EDR Contact: 08/02/2023
Number of Days to Update: 18	Next Scheduled EDR Contact: 11/13/2023
	Data Release Frequency: Quarterly

PADS: PCB Activity Database System

PCB Activity Database. PADS Identifies generators, transporters, commercial storers and/or brokers and disposers of PCB's who are required to notify the EPA of such activities.

Date of Government Version: 03/20/2023	Source: EPA
Date Data Arrived at EDR: 04/04/2023	Telephone: 202-566-0500
Date Made Active in Reports: 06/09/2023	Last EDR Contact: 07/07/2023
Number of Days to Update: 66	Next Scheduled EDR Contact: 10/16/2023
	Data Release Frequency: Annually

ICIS: Integrated Compliance Information System

The Integrated Compliance Information System (ICIS) supports the information needs of the national enforcement and compliance program as well as the unique needs of the National Pollutant Discharge Elimination System (NPDES) program.

Date of Government Version: 11/18/2016	Source: Environmental Protection Agency
Date Data Arrived at EDR: 11/23/2016	Telephone: 202-564-2501
Date Made Active in Reports: 02/10/2017	Last EDR Contact: 06/27/2023
Number of Days to Update: 79	Next Scheduled EDR Contact: 10/16/2023
	Data Release Frequency: Quarterly

FTTS: FIFRA/ TSCA Tracking System - FIFRA (Federal Insecticide, Fungicide, & Rodenticide Act)/TSCA (Toxic Substances Control Act)

FTTS tracks administrative cases and pesticide enforcement actions and compliance activities related to FIFRA, TSCA and EPCRA (Emergency Planning and Community Right-to-Know Act). To maintain currency, EDR contacts the Agency on a quarterly basis.

Date of Government Version: 04/09/2009	Source: EPA/Office of Prevention, Pesticides and Toxic Substances
Date Data Arrived at EDR: 04/16/2009	Telephone: 202-566-1667
Date Made Active in Reports: 05/11/2009	Last EDR Contact: 08/18/2017
Number of Days to Update: 25	Next Scheduled EDR Contact: 12/04/2017
	Data Release Frequency: No Update Planned

FTTS INSP: FIFRA/ TSCA Tracking System - FIFRA (Federal Insecticide, Fungicide, & Rodenticide Act)/TSCA (Toxic Substances Control Act)

A listing of FIFRA/TSCA Tracking System (FTTS) inspections and enforcements.

Date of Government Version: 04/09/2009	Source: EPA
Date Data Arrived at EDR: 04/16/2009	Telephone: 202-566-1667
Date Made Active in Reports: 05/11/2009	Last EDR Contact: 08/18/2017
Number of Days to Update: 25	Next Scheduled EDR Contact: 12/04/2017
	Data Release Frequency: No Update Planned

MLTS: Material Licensing Tracking System

MLTS is maintained by the Nuclear Regulatory Commission and contains a list of approximately 8,100 sites which possess or use radioactive materials and which are subject to NRC licensing requirements. To maintain currency, EDR contacts the Agency on a quarterly basis.

Date of Government Version: 03/15/2023	Source: Nuclear Regulatory Commission
Date Data Arrived at EDR: 03/21/2023	Telephone: 301-415-7169
Date Made Active in Reports: 05/30/2023	Last EDR Contact: 07/12/2023
Number of Days to Update: 70	Next Scheduled EDR Contact: 10/30/2023
	Data Release Frequency: Quarterly

GOVERNMENT RECORDS SEARCHED / DATA CURRENCY TRACKING

COAL ASH DOE: Steam-Electric Plant Operation Data

A listing of power plants that store ash in surface ponds.

Date of Government Version: 12/31/2021	Source: Department of Energy
Date Data Arrived at EDR: 04/14/2023	Telephone: 202-586-8719
Date Made Active in Reports: 07/10/2023	Last EDR Contact: 05/25/2023
Number of Days to Update: 87	Next Scheduled EDR Contact: 09/11/2023
	Data Release Frequency: Varies

COAL ASH EPA: Coal Combustion Residues Surface Impoundments List

A listing of coal combustion residues surface impoundments with high hazard potential ratings.

Date of Government Version: 01/12/2017	Source: Environmental Protection Agency
Date Data Arrived at EDR: 03/05/2019	Telephone: N/A
Date Made Active in Reports: 11/11/2019	Last EDR Contact: 05/25/2023
Number of Days to Update: 251	Next Scheduled EDR Contact: 09/11/2023
	Data Release Frequency: Varies

PCB TRANSFORMER: PCB Transformer Registration Database

The database of PCB transformer registrations that includes all PCB registration submittals.

Date of Government Version: 09/13/2019	Source: Environmental Protection Agency
Date Data Arrived at EDR: 11/06/2019	Telephone: 202-566-0517
Date Made Active in Reports: 02/10/2020	Last EDR Contact: 08/03/2023
Number of Days to Update: 96	Next Scheduled EDR Contact: 11/13/2023
	Data Release Frequency: Varies

RADINFO: Radiation Information Database

The Radiation Information Database (RADINFO) contains information about facilities that are regulated by U.S. Environmental Protection Agency (EPA) regulations for radiation and radioactivity.

Date of Government Version: 07/01/2019	Source: Environmental Protection Agency
Date Data Arrived at EDR: 07/01/2019	Telephone: 202-343-9775
Date Made Active in Reports: 09/23/2019	Last EDR Contact: 06/22/2023
Number of Days to Update: 84	Next Scheduled EDR Contact: 10/09/2023
	Data Release Frequency: Quarterly

HIST FTTS: FIFRA/TSCA Tracking System Administrative Case Listing

A complete administrative case listing from the FIFRA/TSCA Tracking System (FTTS) for all ten EPA regions. The information was obtained from the National Compliance Database (NCDB). NCDB supports the implementation of FIFRA (Federal Insecticide, Fungicide, and Rodenticide Act) and TSCA (Toxic Substances Control Act). Some EPA regions are now closing out records. Because of that, and the fact that some EPA regions are not providing EPA Headquarters with updated records, it was decided to create a HIST FTTS database. It included records that may not be included in the newer FTTS database updates. This database is no longer updated.

Date of Government Version: 10/19/2006	Source: Environmental Protection Agency
Date Data Arrived at EDR: 03/01/2007	Telephone: 202-564-2501
Date Made Active in Reports: 04/10/2007	Last EDR Contact: 12/17/2007
Number of Days to Update: 40	Next Scheduled EDR Contact: 03/17/2008
	Data Release Frequency: No Update Planned

HIST FTTS INSP: FIFRA/TSCA Tracking System Inspection & Enforcement Case Listing

A complete inspection and enforcement case listing from the FIFRA/TSCA Tracking System (FTTS) for all ten EPA regions. The information was obtained from the National Compliance Database (NCDB). NCDB supports the implementation of FIFRA (Federal Insecticide, Fungicide, and Rodenticide Act) and TSCA (Toxic Substances Control Act). Some EPA regions are now closing out records. Because of that, and the fact that some EPA regions are not providing EPA Headquarters with updated records, it was decided to create a HIST FTTS database. It included records that may not be included in the newer FTTS database updates. This database is no longer updated.

GOVERNMENT RECORDS SEARCHED / DATA CURRENCY TRACKING

Date of Government Version: 10/19/2006
Date Data Arrived at EDR: 03/01/2007
Date Made Active in Reports: 04/10/2007
Number of Days to Update: 40

Source: Environmental Protection Agency
Telephone: 202-564-2501
Last EDR Contact: 12/17/2008
Next Scheduled EDR Contact: 03/17/2008
Data Release Frequency: No Update Planned

DOT OPS: Incident and Accident Data

Department of Transportation, Office of Pipeline Safety Incident and Accident data.

Date of Government Version: 01/02/2020
Date Data Arrived at EDR: 01/28/2020
Date Made Active in Reports: 04/17/2020
Number of Days to Update: 80

Source: Department of Transportation, Office of Pipeline Safety
Telephone: 202-366-4595
Last EDR Contact: 07/25/2023
Next Scheduled EDR Contact: 11/06/2023
Data Release Frequency: Quarterly

CONSENT: Superfund (CERCLA) Consent Decrees

Major legal settlements that establish responsibility and standards for cleanup at NPL (Superfund) sites. Released periodically by United States District Courts after settlement by parties to litigation matters.

Date of Government Version: 03/31/2023
Date Data Arrived at EDR: 04/20/2023
Date Made Active in Reports: 07/10/2023
Number of Days to Update: 81

Source: Department of Justice, Consent Decree Library
Telephone: Varies
Last EDR Contact: 06/27/2023
Next Scheduled EDR Contact: 10/16/2023
Data Release Frequency: Varies

BRS: Biennial Reporting System

The Biennial Reporting System is a national system administered by the EPA that collects data on the generation and management of hazardous waste. BRS captures detailed data from two groups: Large Quantity Generators (LQG) and Treatment, Storage, and Disposal Facilities.

Date of Government Version: 12/31/2021
Date Data Arrived at EDR: 03/09/2023
Date Made Active in Reports: 03/20/2023
Number of Days to Update: 11

Source: EPA/NTIS
Telephone: 800-424-9346
Last EDR Contact: 07/31/2023
Next Scheduled EDR Contact: 10/02/2023
Data Release Frequency: Biennially

INDIAN RESERV: Indian Reservations

This map layer portrays Indian administered lands of the United States that have any area equal to or greater than 640 acres.

Date of Government Version: 12/31/2014
Date Data Arrived at EDR: 07/14/2015
Date Made Active in Reports: 01/10/2017
Number of Days to Update: 546

Source: USGS
Telephone: 202-208-3710
Last EDR Contact: 07/05/2023
Next Scheduled EDR Contact: 10/16/2023
Data Release Frequency: Semi-Annually

FUSRAP: Formerly Utilized Sites Remedial Action Program

DOE established the Formerly Utilized Sites Remedial Action Program (FUSRAP) in 1974 to remediate sites where radioactive contamination remained from Manhattan Project and early U.S. Atomic Energy Commission (AEC) operations.

Date of Government Version: 03/03/2023
Date Data Arrived at EDR: 03/03/2023
Date Made Active in Reports: 06/09/2023
Number of Days to Update: 98

Source: Department of Energy
Telephone: 202-586-3559
Last EDR Contact: 07/26/2023
Next Scheduled EDR Contact: 11/13/2023
Data Release Frequency: Varies

UMTRA: Uranium Mill Tailings Sites

Uranium ore was mined by private companies for federal government use in national defense programs. When the mills shut down, large piles of the sand-like material (mill tailings) remain after uranium has been extracted from the ore. Levels of human exposure to radioactive materials from the piles are low; however, in some cases tailings were used as construction materials before the potential health hazards of the tailings were recognized.

GOVERNMENT RECORDS SEARCHED / DATA CURRENCY TRACKING

Date of Government Version: 08/30/2019
Date Data Arrived at EDR: 11/15/2019
Date Made Active in Reports: 01/28/2020
Number of Days to Update: 74

Source: Department of Energy
Telephone: 505-845-0011
Last EDR Contact: 08/10/2023
Next Scheduled EDR Contact: 11/27/2023
Data Release Frequency: Varies

LEAD SMELTER 1: Lead Smelter Sites

A listing of former lead smelter site locations.

Date of Government Version: 06/22/2023
Date Data Arrived at EDR: 07/06/2023
Date Made Active in Reports: 07/24/2023
Number of Days to Update: 18

Source: Environmental Protection Agency
Telephone: 703-603-8787
Last EDR Contact: 08/02/2023
Next Scheduled EDR Contact: 10/09/2023
Data Release Frequency: Varies

LEAD SMELTER 2: Lead Smelter Sites

A list of several hundred sites in the U.S. where secondary lead smelting was done from 1931 and 1964. These sites may pose a threat to public health through ingestion or inhalation of contaminated soil or dust

Date of Government Version: 04/05/2001
Date Data Arrived at EDR: 10/27/2010
Date Made Active in Reports: 12/02/2010
Number of Days to Update: 36

Source: American Journal of Public Health
Telephone: 703-305-6451
Last EDR Contact: 12/02/2009
Next Scheduled EDR Contact: N/A
Data Release Frequency: No Update Planned

US AIRS (AFS): Aerometric Information Retrieval System Facility Subsystem (AFS)

The database is a sub-system of Aerometric Information Retrieval System (AIRS). AFS contains compliance data on air pollution point sources regulated by the U.S. EPA and/or state and local air regulatory agencies. This information comes from source reports by various stationary sources of air pollution, such as electric power plants, steel mills, factories, and universities, and provides information about the air pollutants they produce. Action, air program, air program pollutant, and general level plant data. It is used to track emissions and compliance data from industrial plants.

Date of Government Version: 10/12/2016
Date Data Arrived at EDR: 10/26/2016
Date Made Active in Reports: 02/03/2017
Number of Days to Update: 100

Source: EPA
Telephone: 202-564-2496
Last EDR Contact: 09/26/2017
Next Scheduled EDR Contact: 01/08/2018
Data Release Frequency: Annually

US AIRS MINOR: Air Facility System Data

A listing of minor source facilities.

Date of Government Version: 10/12/2016
Date Data Arrived at EDR: 10/26/2016
Date Made Active in Reports: 02/03/2017
Number of Days to Update: 100

Source: EPA
Telephone: 202-564-2496
Last EDR Contact: 09/26/2017
Next Scheduled EDR Contact: 01/08/2018
Data Release Frequency: Annually

MINES VIOLATIONS: MSHA Violation Assessment Data

Mines violation and assessment information. Department of Labor, Mine Safety & Health Administration.

Date of Government Version: 04/03/2023
Date Data Arrived at EDR: 04/04/2023
Date Made Active in Reports: 06/09/2023
Number of Days to Update: 66

Source: DOL, Mine Safety & Health Admin
Telephone: 202-693-9424
Last EDR Contact: 07/05/2023
Next Scheduled EDR Contact: 09/11/2023
Data Release Frequency: Quarterly

US MINES: Mines Master Index File

Contains all mine identification numbers issued for mines active or opened since 1971. The data also includes violation information.

GOVERNMENT RECORDS SEARCHED / DATA CURRENCY TRACKING

Date of Government Version: 05/01/2023
Date Data Arrived at EDR: 05/24/2023
Date Made Active in Reports: 07/24/2023
Number of Days to Update: 61

Source: Department of Labor, Mine Safety and Health Administration
Telephone: 303-231-5959
Last EDR Contact: 05/24/2023
Next Scheduled EDR Contact: 09/04/2023
Data Release Frequency: Semi-Annually

US MINES 2: Ferrous and Nonferrous Metal Mines Database Listing

This map layer includes ferrous (ferrous metal mines are facilities that extract ferrous metals, such as iron ore or molybdenum) and nonferrous (Nonferrous metal mines are facilities that extract nonferrous metals, such as gold, silver, copper, zinc, and lead) metal mines in the United States.

Date of Government Version: 01/07/2022
Date Data Arrived at EDR: 02/24/2023
Date Made Active in Reports: 05/17/2023
Number of Days to Update: 82

Source: USGS
Telephone: 703-648-7709
Last EDR Contact: 05/25/2023
Next Scheduled EDR Contact: 09/04/2023
Data Release Frequency: Varies

US MINES 3: Active Mines & Mineral Plants Database Listing

Active Mines and Mineral Processing Plant operations for commodities monitored by the Minerals Information Team of the USGS.

Date of Government Version: 04/14/2011
Date Data Arrived at EDR: 06/08/2011
Date Made Active in Reports: 09/13/2011
Number of Days to Update: 97

Source: USGS
Telephone: 703-648-7709
Last EDR Contact: 05/25/2023
Next Scheduled EDR Contact: 09/04/2023
Data Release Frequency: Varies

ABANDONED MINES: Abandoned Mines

An inventory of land and water impacted by past mining (primarily coal mining) is maintained by OSMRE to provide information needed to implement the Surface Mining Control and Reclamation Act of 1977 (SMCRA). The inventory contains information on the location, type, and extent of AML impacts, as well as, information on the cost associated with the reclamation of those problems. The inventory is based upon field surveys by State, Tribal, and OSMRE program officials. It is dynamic to the extent that it is modified as new problems are identified and existing problems are reclaimed.

Date of Government Version: 03/17/2023
Date Data Arrived at EDR: 03/17/2023
Date Made Active in Reports: 05/30/2023
Number of Days to Update: 74

Source: Department of Interior
Telephone: 202-208-2609
Last EDR Contact: 06/13/2023
Next Scheduled EDR Contact: 09/18/2023
Data Release Frequency: Quarterly

FINDS: Facility Index System/Facility Registry System

Facility Index System. FINDS contains both facility information and 'pointers' to other sources that contain more detail. EDR includes the following FINDS databases in this report: PCS (Permit Compliance System), AIRS (Aerometric Information Retrieval System), DOCKET (Enforcement Docket used to manage and track information on civil judicial enforcement cases for all environmental statutes), FURS (Federal Underground Injection Control), C-DOCKET (Criminal Docket System used to track criminal enforcement actions for all environmental statutes), FFIS (Federal Facilities Information System), STATE (State Environmental Laws and Statutes), and PADS (PCB Activity Data System).

Date of Government Version: 05/04/2023
Date Data Arrived at EDR: 05/25/2023
Date Made Active in Reports: 07/24/2023
Number of Days to Update: 60

Source: EPA
Telephone: (215) 814-5000
Last EDR Contact: 05/25/2023
Next Scheduled EDR Contact: 09/11/2023
Data Release Frequency: Quarterly

UXO: Unexploded Ordnance Sites

A listing of unexploded ordnance site locations

Date of Government Version: 11/09/2021
Date Data Arrived at EDR: 10/20/2022
Date Made Active in Reports: 01/10/2023
Number of Days to Update: 82

Source: Department of Defense
Telephone: 703-704-1564
Last EDR Contact: 07/06/2023
Next Scheduled EDR Contact: 10/23/2023
Data Release Frequency: Varies

GOVERNMENT RECORDS SEARCHED / DATA CURRENCY TRACKING

DOCKET HWC: Hazardous Waste Compliance Docket Listing

A complete list of the Federal Agency Hazardous Waste Compliance Docket Facilities.

Date of Government Version: 05/06/2021	Source: Environmental Protection Agency
Date Data Arrived at EDR: 05/21/2021	Telephone: 202-564-0527
Date Made Active in Reports: 08/11/2021	Last EDR Contact: 05/17/2023
Number of Days to Update: 82	Next Scheduled EDR Contact: 09/04/2023
	Data Release Frequency: Varies

ECHO: Enforcement & Compliance History Information

ECHO provides integrated compliance and enforcement information for about 800,000 regulated facilities nationwide.

Date of Government Version: 03/25/2023	Source: Environmental Protection Agency
Date Data Arrived at EDR: 03/31/2023	Telephone: 202-564-2280
Date Made Active in Reports: 06/09/2023	Last EDR Contact: 06/29/2023
Number of Days to Update: 70	Next Scheduled EDR Contact: 10/16/2023
	Data Release Frequency: Quarterly

FUELS PROGRAM: EPA Fuels Program Registered Listing

This listing includes facilities that are registered under the Part 80 (Code of Federal Regulations) EPA Fuels Programs. All companies now are required to submit new and updated registrations.

Date of Government Version: 05/15/2023	Source: EPA
Date Data Arrived at EDR: 05/17/2023	Telephone: 800-385-6164
Date Made Active in Reports: 07/10/2023	Last EDR Contact: 05/17/2023
Number of Days to Update: 54	Next Scheduled EDR Contact: 08/28/2023
	Data Release Frequency: Quarterly

PFAS NPL: Superfund Sites with PFAS Detections Information

EPA's Office of Land and Emergency Management and EPA Regional Offices maintain data describing what is known about site investigations, contamination, and remedial actions under the Comprehensive Environmental Response, Compensation, and Liability Act (CERCLA) where PFAS is present in the environment.

Date of Government Version: 06/07/2023	Source: Environmental Protection Agency
Date Data Arrived at EDR: 06/08/2023	Telephone: 703-603-8895
Date Made Active in Reports: 06/09/2023	Last EDR Contact: 07/05/2023
Number of Days to Update: 1	Next Scheduled EDR Contact: 10/16/2023
	Data Release Frequency: Varies

PFAS FEDERAL SITES: Federal Sites PFAS Information

Several federal entities, such as the federal Superfund program, Department of Defense, National Aeronautics and Space Administration, Department of Transportation, and Department of Energy provided information for sites with known or suspected detections at federal facilities.

Date of Government Version: 03/30/2023	Source: Environmental Protection Agency
Date Data Arrived at EDR: 03/30/2023	Telephone: 202-272-0167
Date Made Active in Reports: 04/07/2023	Last EDR Contact: 07/05/2023
Number of Days to Update: 8	Next Scheduled EDR Contact: 10/16/2023
	Data Release Frequency: Varies

PFAS TSCA: PFAS Manufacture and Imports Information

EPA issued the Chemical Data Reporting (CDR) Rule under the Toxic Substances Control Act (TSCA) and requires chemical manufacturers and facilities that manufacture or import chemical substances to report data to EPA. EPA publishes non-confidential business information (non-CBI) and includes descriptive information about each site, corporate parent, production volume, other manufacturing information, and processing and use information.

Date of Government Version: 03/30/2023	Source: Environmental Protection Agency
Date Data Arrived at EDR: 03/30/2023	Telephone: 202-272-0167
Date Made Active in Reports: 06/09/2023	Last EDR Contact: 07/05/2023
Number of Days to Update: 71	Next Scheduled EDR Contact: 10/16/2023
	Data Release Frequency: Varies

GOVERNMENT RECORDS SEARCHED / DATA CURRENCY TRACKING

PFAS RCRA MANIFEST: PFAS Transfers Identified In the RCRA Database Listing

To work around the lack of PFAS waste codes in the RCRA database, EPA developed the PFAS Transfers dataset by mining e-Manifest records containing at least one of these common PFAS keywords: PFAS, PFOA, PFOS, PERFL, AFFF, GENX, GEN-X (plus the VT waste codes). These keywords were searched for in the following text fields: Manifest handling instructions (MANIFEST_HANDLING_INSTR), Non-hazardous waste description (NON_HAZ_WASTE_DESCRIPTION), DOT printed information (DOT_PRINTED_INFORMATION), Waste line handling instructions (WASTE_LINE_HANDLING_INSTR), Waste residue comments (WASTE_RESIDUE_COMMENTS).

Date of Government Version: 03/30/2023	Source: Environmental Protection Agency
Date Data Arrived at EDR: 03/30/2023	Telephone: 202-272-0167
Date Made Active in Reports: 05/02/2023	Last EDR Contact: 07/05/2023
Number of Days to Update: 33	Next Scheduled EDR Contact: 10/16/2023
	Data Release Frequency: Varies

PFAS ATSDR: PFAS Contamination Site Location Listing

PFAS contamination site locations from the Department of Health & Human Services, Center for Disease Control & Prevention. ATSDR is involved at a number of PFAS-related sites, either directly or through assisting state and federal partners. As of now, most sites are related to drinking water contamination connected with PFAS production facilities or fire training areas where aqueous film-forming firefighting foam (AFFF) was regularly used.

Date of Government Version: 06/24/2020	Source: Department of Health & Human Services
Date Data Arrived at EDR: 03/17/2021	Telephone: 202-741-5770
Date Made Active in Reports: 11/08/2022	Last EDR Contact: 07/19/2023
Number of Days to Update: 601	Next Scheduled EDR Contact: 11/06/2023
	Data Release Frequency: Varies

PFAS WQP: Ambient Environmental Sampling for PFAS

The Water Quality Portal (WQP) is a part of a modernized repository storing ambient sampling data for all environmental media and tissue samples. A wide range of federal, state, tribal and local governments, academic and non-governmental organizations and individuals submit project details and sampling results to this public repository. The information is commonly used for research and assessments of environmental quality.

Date of Government Version: 03/30/2023	Source: Environmental Protection Agency
Date Data Arrived at EDR: 03/30/2023	Telephone: 202-272-0167
Date Made Active in Reports: 05/02/2023	Last EDR Contact: 07/05/2023
Number of Days to Update: 33	Next Scheduled EDR Contact: 10/16/2023
	Data Release Frequency: Varies

PFAS NPDES: Clean Water Act Discharge Monitoring Information

Any discharger of pollutants to waters of the United States from a point source must have a National Pollutant Discharge Elimination System (NPDES) permit. The process for obtaining limits involves the regulated entity (permittee) disclosing releases in a NPDES permit application and the permitting authority (typically the state but sometimes EPA) deciding whether to require monitoring or monitoring with limits. Caveats and Limitations: Less than half of states have required PFAS monitoring for at least one of their permittees and fewer states have established PFAS effluent limits for permittees. New rulemakings have been initiated that may increase the number of facilities monitoring for PFAS in the future.

Date of Government Version: 03/30/2023	Source: Environmental Protection Agency
Date Data Arrived at EDR: 03/30/2023	Telephone: 202-272-0167
Date Made Active in Reports: 04/07/2023	Last EDR Contact: 07/05/2023
Number of Days to Update: 8	Next Scheduled EDR Contact: 10/16/2023
	Data Release Frequency: Varies

PFAS ECHO: Facilities in Industries that May Be Handling PFAS Listing

Regulators and the public have expressed interest in knowing which regulated entities may be using PFAS. EPA has developed a dataset from various sources that show which industries may be handling PFAS. Approximately 120,000 facilities subject to federal environmental programs have operated or currently operate in industry sectors with processes that may involve handling and/or release of PFAS.

GOVERNMENT RECORDS SEARCHED / DATA CURRENCY TRACKING

Date of Government Version: 03/30/2023
Date Data Arrived at EDR: 03/30/2023
Date Made Active in Reports: 04/03/2023
Number of Days to Update: 4

Source: Environmental Protection Agency
Telephone: 202-272-0167
Last EDR Contact: 07/05/2023
Next Scheduled EDR Contact: 10/16/2023
Data Release Frequency: Varies

PFAS ECHO FIRE TRAINING: Facilities in Industries that May Be Handling PFAS Listing

A list of fire training sites was added to the Industry Sectors dataset using a keyword search on the permitted facility's name to identify sites where fire-fighting foam may have been used in training exercises. Additionally, you may view an example spreadsheet of the subset of fire training facility data, as well as the keywords used in selecting or deselecting a facility for the subset. as well as the keywords used in selecting or deselecting a facility for the subset. These keywords were tested to maximize accuracy in selecting facilities that may use fire-fighting foam in training exercises, however, due to the lack of a required reporting field in the data systems for designating fire training sites, this methodology may not identify all fire training sites or may potentially misidentify them.

Date of Government Version: 03/30/2023
Date Data Arrived at EDR: 03/30/2023
Date Made Active in Reports: 04/03/2023
Number of Days to Update: 4

Source: Environmental Protection Agency
Telephone: 202-272-0167
Last EDR Contact: 07/05/2023
Next Scheduled EDR Contact: 10/16/2023
Data Release Frequency: Varies

PFAS PART 139 AIRPORT: All Certified Part 139 Airports PFAS Information Listing

Since July 1, 2006, all certified part 139 airports are required to have fire-fighting foam onsite that meet military specifications (MIL-F-24385) (14 CFR 139.317). To date, these military specification fire-fighting foams are fluorinated and have been historically used for training and extinguishing. The 2018 FAA Reauthorization Act has a provision stating that no later than October 2021, FAA shall not require the use of fluorinated AFFF. This provision does not prohibit the use of fluorinated AFFF at Part 139 civilian airports; it only prohibits FAA from mandating its use. The Federal Aviation Administration's document AC 150/5210-6D - Aircraft Fire Extinguishing Agents provides guidance on Aircraft Fire Extinguishing Agents, which includes Aqueous Film Forming Foam (AFFF).

Date of Government Version: 03/30/2023
Date Data Arrived at EDR: 03/30/2023
Date Made Active in Reports: 04/03/2023
Number of Days to Update: 4

Source: Environmental Protection Agency
Telephone: 202-272-0167
Last EDR Contact: 07/05/2023
Next Scheduled EDR Contact: 10/16/2023
Data Release Frequency: Varies

AQUEOUS FOAM NRC: Aqueous Foam Related Incidents Listing

The National Response Center (NRC) serves as an emergency call center that fields initial reports for pollution and railroad incidents and forwards that information to appropriate federal/state agencies for response. The spreadsheets posted to the NRC website contain initial incident data that has not been validated or investigated by a federal/state response agency. Response center calls from 1990 to the most recent complete calendar year where there was indication of Aqueous Film Forming Foam (AFFF) usage are included in this dataset. NRC calls may reference AFFF usage in the ?Material Involved? or ?Incident Description? fields.

Date of Government Version: 04/27/2023
Date Data Arrived at EDR: 04/27/2023
Date Made Active in Reports: 05/02/2023
Number of Days to Update: 5

Source: Environmental Protection Agency
Telephone: 202-272-0167
Last EDR Contact: 07/06/2023
Next Scheduled EDR Contact: 10/16/2023
Data Release Frequency: Varies

PFAS: Sites With Known PFAS Contamination

Perfluoroalkyl and polyfluoroalkyl substances (PFAS) are man-made chemicals, are resistant to heat, water and oil, and persist in the environment and the human body. PFAS are not found naturally in the environment. They have been used to make cookware, carpets, clothing, fabrics for furniture, paper packaging for food, and other materials that are resistant to water, grease, or stains. They are also used in firefighting foams and in a number of industrial processes.

GOVERNMENT RECORDS SEARCHED / DATA CURRENCY TRACKING

Date of Government Version: 11/28/2022
Date Data Arrived at EDR: 12/15/2022
Date Made Active in Reports: 03/03/2023
Number of Days to Update: 78

Source: Department of Environmental Protection
Telephone: 717-787-4728
Last EDR Contact: 06/07/2023
Next Scheduled EDR Contact: 09/25/2023
Data Release Frequency: Varies

AIRS: Permit and Emissions Inventory Data
Permit and emissions inventory data.

Date of Government Version: 03/14/2023
Date Data Arrived at EDR: 03/14/2023
Date Made Active in Reports: 06/01/2023
Number of Days to Update: 79

Source: Department of Environmental Protection
Telephone: 717-787-9702
Last EDR Contact: 06/13/2023
Next Scheduled EDR Contact: 09/25/2023
Data Release Frequency: Annually

ASBESTOS: Asbestos Notification Listing
Asbestos sites

Date of Government Version: 11/14/2022
Date Data Arrived at EDR: 11/14/2022
Date Made Active in Reports: 11/16/2022
Number of Days to Update: 2

Source: Department of Labor & Industry
Telephone: 717-703-1092
Last EDR Contact: 05/23/2023
Next Scheduled EDR Contact: 09/11/2023
Data Release Frequency: Varies

DRYCLEANERS: Drycleaner Facility Locations
A listing of drycleaner facility locations.

Date of Government Version: 03/14/2023
Date Data Arrived at EDR: 03/14/2023
Date Made Active in Reports: 06/01/2023
Number of Days to Update: 79

Source: Department of Environmental Protection
Telephone: 717-787-9702
Last EDR Contact: 06/13/2023
Next Scheduled EDR Contact: 09/25/2023
Data Release Frequency: Quarterly

PA MANIFEST: Manifest Information
Hazardous waste manifest information.

Date of Government Version: 06/30/2018
Date Data Arrived at EDR: 07/19/2019
Date Made Active in Reports: 09/10/2019
Number of Days to Update: 53

Source: Department of Environmental Protection
Telephone: 717-783-8990
Last EDR Contact: 07/06/2023
Next Scheduled EDR Contact: 10/23/2023
Data Release Frequency: Annually

MINES: Abandoned Mine Land Inventory

This data set portrays the approximate location of Abandoned Mine Land Problem Areas containing public health, safety, and public welfare problems created by past coal mining.

Date of Government Version: 04/06/2023
Date Data Arrived at EDR: 04/18/2023
Date Made Active in Reports: 07/06/2023
Number of Days to Update: 79

Source: PASDA
Telephone: 814-863-0104
Last EDR Contact: 07/18/2023
Next Scheduled EDR Contact: 10/30/2023
Data Release Frequency: Semi-Annually

NPDES: NPDES Permit Listing
A listing of facilities with an NPDES permit.

Date of Government Version: 02/27/2023
Date Data Arrived at EDR: 03/01/2023
Date Made Active in Reports: 05/22/2023
Number of Days to Update: 82

Source: Department of Environmental Protection
Telephone: 717-787-9642
Last EDR Contact: 05/30/2023
Next Scheduled EDR Contact: 09/11/2023
Data Release Frequency: Varies

GOVERNMENT RECORDS SEARCHED / DATA CURRENCY TRACKING

UIC: Underground Injection Wells

A listing of underground injection well locations.

Date of Government Version: 03/13/2023
Date Data Arrived at EDR: 03/14/2023
Date Made Active in Reports: 06/01/2023
Number of Days to Update: 79

Source: Department of Environmental Protection
Telephone: 717-783-7209
Last EDR Contact: 06/16/2023
Next Scheduled EDR Contact: 09/25/2023
Data Release Frequency: Quarterly

PCS ENF: Enforcement data

No description is available for this data

Date of Government Version: 12/31/2014
Date Data Arrived at EDR: 02/05/2015
Date Made Active in Reports: 03/06/2015
Number of Days to Update: 29

Source: EPA
Telephone: 202-564-2497
Last EDR Contact: 06/27/2023
Next Scheduled EDR Contact: 10/16/2023
Data Release Frequency: Varies

PFAS TRIS: List of PFAS Added to the TRI

Section 7321 of the National Defense Authorization Act for Fiscal Year 2020 (NDAA) immediately added certain per- and polyfluoroalkyl substances (PFAS) to the list of chemicals covered by the Toxics Release Inventory (TRI) under Section 313 of the Emergency Planning and Community Right-to-Know Act (EPCRA) and provided a framework for additional PFAS to be added to TRI on an annual basis.

Date of Government Version: 06/07/2023
Date Data Arrived at EDR: 06/08/2023
Date Made Active in Reports: 06/09/2023
Number of Days to Update: 1

Source: Environmental Protection Agency
Telephone: 202-566-0250
Last EDR Contact: 07/05/2023
Next Scheduled EDR Contact: 10/16/2023
Data Release Frequency: Varies

MINES MRDS: Mineral Resources Data System

Mineral Resources Data System

Date of Government Version: 08/23/2022
Date Data Arrived at EDR: 11/22/2022
Date Made Active in Reports: 02/28/2023
Number of Days to Update: 98

Source: USGS
Telephone: 703-648-6533
Last EDR Contact: 05/25/2023
Next Scheduled EDR Contact: 09/04/2023
Data Release Frequency: Varies

PCS: Permit Compliance System

PCS is a computerized management information system that contains data on National Pollutant Discharge Elimination System (NPDES) permit holding facilities. PCS tracks the permit, compliance, and enforcement status of NPDES facilities.

Date of Government Version: 07/14/2011
Date Data Arrived at EDR: 08/05/2011
Date Made Active in Reports: 09/29/2011
Number of Days to Update: 55

Source: EPA, Office of Water
Telephone: 202-564-2496
Last EDR Contact: 06/27/2023
Next Scheduled EDR Contact: 10/16/2023
Data Release Frequency: No Update Planned

EDR HIGH RISK HISTORICAL RECORDS

EDR Exclusive Records

EDR MGP: EDR Proprietary Manufactured Gas Plants

The EDR Proprietary Manufactured Gas Plant Database includes records of coal gas plants (manufactured gas plants) compiled by EDR's researchers. Manufactured gas sites were used in the United States from the 1800's to 1950's to produce a gas that could be distributed and used as fuel. These plants used whale oil, rosin, coal, or a mixture of coal, oil, and water that also produced a significant amount of waste. Many of the byproducts of the gas production, such as coal tar (oily waste containing volatile and non-volatile chemicals), sludges, oils and other compounds are potentially hazardous to human health and the environment. The byproduct from this process was frequently disposed of directly at the plant site and can remain or spread slowly, serving as a continuous source of soil and groundwater contamination.

GOVERNMENT RECORDS SEARCHED / DATA CURRENCY TRACKING

Date of Government Version: N/A
Date Data Arrived at EDR: N/A
Date Made Active in Reports: N/A
Number of Days to Update: N/A

Source: EDR, Inc.
Telephone: N/A
Last EDR Contact: N/A
Next Scheduled EDR Contact: N/A
Data Release Frequency: No Update Planned

EDR Hist Auto: EDR Exclusive Historical Auto Stations

EDR has searched selected national collections of business directories and has collected listings of potential gas station/filling station/service station sites that were available to EDR researchers. EDR's review was limited to those categories of sources that might, in EDR's opinion, include gas station/filling station/service station establishments. The categories reviewed included, but were not limited to gas, gas station, gasoline station, filling station, auto, automobile repair, auto service station, service station, etc. This database falls within a category of information EDR classifies as "High Risk Historical Records", or HRHR. EDR's HRHR effort presents unique and sometimes proprietary data about past sites and operations that typically create environmental concerns, but may not show up in current government records searches.

Date of Government Version: N/A
Date Data Arrived at EDR: N/A
Date Made Active in Reports: N/A
Number of Days to Update: N/A

Source: EDR, Inc.
Telephone: N/A
Last EDR Contact: N/A
Next Scheduled EDR Contact: N/A
Data Release Frequency: Varies

EDR Hist Cleaner: EDR Exclusive Historical Cleaners

EDR has searched selected national collections of business directories and has collected listings of potential dry cleaner sites that were available to EDR researchers. EDR's review was limited to those categories of sources that might, in EDR's opinion, include dry cleaning establishments. The categories reviewed included, but were not limited to dry cleaners, cleaners, laundry, laundromat, cleaning/laundry, wash & dry etc. This database falls within a category of information EDR classifies as "High Risk Historical Records", or HRHR. EDR's HRHR effort presents unique and sometimes proprietary data about past sites and operations that typically create environmental concerns, but may not show up in current government records searches.

Date of Government Version: N/A
Date Data Arrived at EDR: N/A
Date Made Active in Reports: N/A
Number of Days to Update: N/A

Source: EDR, Inc.
Telephone: N/A
Last EDR Contact: N/A
Next Scheduled EDR Contact: N/A
Data Release Frequency: Varies

EDR RECOVERED GOVERNMENT ARCHIVES

Exclusive Recovered Govt. Archives

RGA HWS: Recovered Government Archive State Hazardous Waste Facilities List

The EDR Recovered Government Archive State Hazardous Waste database provides a list of SHWS incidents derived from historical databases and includes many records that no longer appear in current government lists. Compiled from Records formerly available from the Department Environmental Protection in Pennsylvania.

Date of Government Version: N/A
Date Data Arrived at EDR: 07/01/2013
Date Made Active in Reports: 12/30/2013
Number of Days to Update: 182

Source: Department Environmental Protection
Telephone: N/A
Last EDR Contact: 06/01/2012
Next Scheduled EDR Contact: N/A
Data Release Frequency: Varies

RGA LF: Recovered Government Archive Solid Waste Facilities List

The EDR Recovered Government Archive Landfill database provides a list of landfills derived from historical databases and includes many records that no longer appear in current government lists. Compiled from Records formerly available from the Department Environmental Protection in Pennsylvania.

Date of Government Version: N/A
Date Data Arrived at EDR: 07/01/2013
Date Made Active in Reports: 01/10/2014
Number of Days to Update: 193

Source: Department Environmental Protection
Telephone: N/A
Last EDR Contact: 06/01/2012
Next Scheduled EDR Contact: N/A
Data Release Frequency: Varies

GOVERNMENT RECORDS SEARCHED / DATA CURRENCY TRACKING

RGA LUST: Recovered Government Archive Leaking Underground Storage Tank

The EDR Recovered Government Archive Leaking Underground Storage Tank database provides a list of LUST incidents derived from historical databases and includes many records that no longer appear in current government lists. Compiled from Records formerly available from the Department Environmental Protection in Pennsylvania.

Date of Government Version: N/A

Date Data Arrived at EDR: 07/01/2013

Date Made Active in Reports: 12/30/2013

Number of Days to Update: 182

Source: Department Environmental Protection

Telephone: N/A

Last EDR Contact: 06/01/2012

Next Scheduled EDR Contact: N/A

Data Release Frequency: Varies

OTHER DATABASE(S)

Depending on the geographic area covered by this report, the data provided in these specialty databases may or may not be complete. For example, the existence of wetlands information data in a specific report does not mean that all wetlands in the area covered by the report are included. Moreover, the absence of any reported wetlands information does not necessarily mean that wetlands do not exist in the area covered by the report.

CT MANIFEST: Hazardous Waste Manifest Data

Facility and manifest data. Manifest is a document that lists and tracks hazardous waste from the generator through transporters to a tsd facility.

Date of Government Version: 11/16/2022

Date Data Arrived at EDR: 11/16/2022

Date Made Active in Reports: 02/06/2023

Number of Days to Update: 32

Source: Department of Energy & Environmental Protection

Telephone: 860-424-3375

Last EDR Contact: 08/08/2023

Next Scheduled EDR Contact: 11/20/2023

Data Release Frequency: No Update Planned

NJ MANIFEST: Manifest Information

Hazardous waste manifest information.

Date of Government Version: 12/31/2018

Date Data Arrived at EDR: 04/10/2019

Date Made Active in Reports: 05/16/2019

Number of Days to Update: 36

Source: Department of Environmental Protection

Telephone: N/A

Last EDR Contact: 06/27/2023

Next Scheduled EDR Contact: 10/16/2023

Data Release Frequency: Annually

NY MANIFEST: Facility and Manifest Data

Manifest is a document that lists and tracks hazardous waste from the generator through transporters to a TSD facility.

Date of Government Version: 01/01/2019

Date Data Arrived at EDR: 10/29/2021

Date Made Active in Reports: 01/19/2022

Number of Days to Update: 82

Source: Department of Environmental Conservation

Telephone: 518-402-8651

Last EDR Contact: 07/27/2023

Next Scheduled EDR Contact: 11/06/2023

Data Release Frequency: Quarterly

RI MANIFEST: Manifest information

Hazardous waste manifest information

Date of Government Version: 12/31/2020

Date Data Arrived at EDR: 11/30/2021

Date Made Active in Reports: 02/18/2022

Number of Days to Update: 80

Source: Department of Environmental Management

Telephone: 401-222-2797

Last EDR Contact: 08/10/2022

Next Scheduled EDR Contact: 11/27/2023

Data Release Frequency: Annually

VT MANIFEST: Hazardous Waste Manifest Data

Hazardous waste manifest information.

GOVERNMENT RECORDS SEARCHED / DATA CURRENCY TRACKING

Date of Government Version: 10/28/2019
Date Data Arrived at EDR: 10/29/2019
Date Made Active in Reports: 01/09/2020
Number of Days to Update: 72

Source: Department of Environmental Conservation
Telephone: 802-241-3443
Last EDR Contact: 07/06/2023
Next Scheduled EDR Contact: 10/23/2023
Data Release Frequency: Annually

WI MANIFEST: Manifest Information

Hazardous waste manifest information.

Date of Government Version: 05/31/2018
Date Data Arrived at EDR: 06/19/2019
Date Made Active in Reports: 09/03/2019
Number of Days to Update: 76

Source: Department of Natural Resources
Telephone: N/A
Last EDR Contact: 06/01/2023
Next Scheduled EDR Contact: 09/18/2023
Data Release Frequency: Annually

Oil/Gas Pipelines

Source: Endeavor Business Media

Petroleum Bundle (Crude Oil, Refined Products, Petrochemicals, Gas Liquids (LPG/NGL), and Specialty Gases (Miscellaneous)) N = Natural Gas Bundle (Natural Gas, Gas Liquids (LPG/NGL), and Specialty Gases (Miscellaneous)). This map includes information copyrighted by Endeavor Business Media. This information is provided on a best effort basis and Endeavor Business Media does not guarantee its accuracy nor warrant its fitness for any particular purpose. Such information has been reprinted with the permission of Endeavor Business Media.

Electric Power Transmission Line Data

Source: Endeavor Business Media

This map includes information copyrighted by Endeavor Business Media. This information is provided on a best effort basis and Endeavor Business Media does not guarantee its accuracy nor warrant its fitness for any particular purpose. Such information has been reprinted with the permission of Endeavor Business Media.

Sensitive Receptors: There are individuals deemed sensitive receptors due to their fragile immune systems and special sensitivity to environmental discharges. These sensitive receptors typically include the elderly, the sick, and children. While the location of all sensitive receptors cannot be determined, EDR indicates those buildings and facilities - schools, daycares, hospitals, medical centers, and nursing homes - where individuals who are sensitive receptors are likely to be located.

AHA Hospitals:

Source: American Hospital Association, Inc.
Telephone: 312-280-5991

The database includes a listing of hospitals based on the American Hospital Association's annual survey of hospitals.

Medical Centers: Provider of Services Listing

Source: Centers for Medicare & Medicaid Services
Telephone: 410-786-3000

A listing of hospitals with Medicare provider number, produced by Centers of Medicare & Medicaid Services, a federal agency within the U.S. Department of Health and Human Services.

Nursing Homes

Source: National Institutes of Health
Telephone: 301-594-6248

Information on Medicare and Medicaid certified nursing homes in the United States.

Public Schools

Source: National Center for Education Statistics
Telephone: 202-502-7300

The National Center for Education Statistics' primary database on elementary and secondary public education in the United States. It is a comprehensive, annual, national statistical database of all public elementary and secondary schools and school districts, which contains data that are comparable across all states.

Private Schools

Source: National Center for Education Statistics
Telephone: 202-502-7300

The National Center for Education Statistics' primary database on private school locations in the United States.

Daycare Centers: Child Care Facility List

Source: Department of Public Welfare
Telephone: 717-783-3856

GOVERNMENT RECORDS SEARCHED / DATA CURRENCY TRACKING

Flood Zone Data: This data was obtained from the Federal Emergency Management Agency (FEMA). It depicts 100-year and 500-year flood zones as defined by FEMA. It includes the National Flood Hazard Layer (NFHL) which incorporates Flood Insurance Rate Map (FIRM) data and Q3 data from FEMA in areas not covered by NFHL.

Source: FEMA

Telephone: 877-336-2627

Date of Government Version: 2003, 2015

NWI: National Wetlands Inventory. This data, available in select counties across the country, was obtained by EDR in 2002, 2005, 2010 and 2015 from the U.S. Fish and Wildlife Service.

State Wetlands Data: Wetlands Inventory

Source: Pennsylvania Spatial Data Access

Telephone: 610-344-6105

STREET AND ADDRESS INFORMATION

© 2015 TomTom North America, Inc. All rights reserved. This material is proprietary and the subject of copyright protection and other intellectual property rights owned by or licensed to Tele Atlas North America, Inc. The use of this material is subject to the terms of a license agreement. You will be held liable for any unauthorized copying or disclosure of this material.



Chambersburg Tier 2 Environmental Assess

Chambersburg Tier 2 Environmental Assess

Chambersburg, PA 17201

Inquiry Number: 7415133.1

August 23, 2023

Certified Sanborn® Map Report



6 Armstrong Road, 4th floor
Shelton, CT 06484
Toll Free: 800.352.0050
www.edrnet.com

Certified Sanborn® Map Report

08/23/23

Site Name:

Chambersburg Tier 2 Environrr
Chambersburg Tier 2 Environrr
Chambersburg, PA 17201
EDR Inquiry # 7415133.1

Client Name:

BL Companies
4242 Carlisle Pike
Camp Hill, PA 17011-0000
Contact: Tony Goncalves



The Sanborn Library has been searched by EDR and maps covering the target property location as provided by BL Companies were identified for the years listed below (selected maps only*). The Sanborn Library is the largest, most complete collection of fire insurance maps. The collection includes maps from Sanborn, Bromley, Perris & Browne, Hopkins, Barlow, and others. Only Environmental Data Resources Inc. (EDR) is authorized to grant rights for commercial reproduction of maps by the Sanborn Library LLC, the copyright holder for the collection. Results can be authenticated by visiting www.edrnet.com/sanborn.

The Sanborn Library is continually enhanced with newly identified map archives. This report accesses all maps in the collection as of the day this report was generated.

Certified Sanborn Results:

Certification # F3E6-489B-8490

PO # NA

Project 2301615

* Environmental Data Resources, Inc. has been instructed by BL Companies to print ONLY the Sanborn Maps for the years listed below:

1945 (20)



Sanborn® Library search results

Certification #: F3E6-489B-8490

The Sanborn Library includes more than 1.2 million fire insurance maps from Sanborn, Bromley, Perris & Browne, Hopkins, Barlow and others which track historical property usage in approximately 12,000 American cities and towns. Collections searched:

- ☒ Library of Congress
- ☒ University Publications of America
- ☒ EDR Private Collection

Total Maps: 20

The Sanborn Library LLC Since 1866™

Limited Permission To Make Copies

BL Companies (the client) is permitted to make up to FIVE photocopies of this Sanborn Map transmittal and each fire insurance map accompanying this report solely for the limited use of its customer. No one other than the client is authorized to make copies. Upon request made directly to an EDR Account Executive, the client may be permitted to make a limited number of additional photocopies. This permission is conditioned upon compliance by the client, its customer and their agents with EDR's copyright policy; a copy of which is available upon request.

Disclaimer - Copyright and Trademark Notice

This Report contains certain information obtained from a variety of public and other sources reasonably available to Environmental Data Resources, LLC. It cannot be concluded from this Report that coverage information for the target and surrounding properties does not exist from other sources. This Report is provided on an "AS IS", "AS AVAILABLE" basis. NO WARRANTY EXPRESS OR IMPLIED IS MADE WHATSOEVER IN CONNECTION WITH THIS REPORT.

ENVIRONMENTAL DATA RESOURCES, LLC AND ITS SUBSIDIARIES, AFFILIATES AND THIRD PARTY SUPPLIERS DISCLAIM ALL WARRANTIES, OF ANY KIND OR NATURE, EXPRESS OR IMPLIED, ARISING OUT OF OR RELATED TO THIS REPORT OR ANY OF THE DATA AND INFORMATION PROVIDED IN THIS REPORT, INCLUDING WITHOUT LIMITATION, ANY WARRANTIES REGARDING ACCURACY, QUALITY, CORRECTNESS, COMPLETENESS, COMPREHENSIVENESS, SUITABILITY, MERCHANTABILITY, FITNESS FOR A PARTICULAR PURPOSE, TITLE, NON-INFRINGEMENT, MISAPPROPRIATION, OR OTHERWISE. ALL RISK IS ASSUMED BY THE USER. IN NO EVENT SHALL ENVIRONMENTAL DATA RESOURCES, LLC OR ITS SUBSIDIARIES, AFFILIATES OR THIRD PARTY SUPPLIERS BE LIABLE TO ANYONE FOR ANY DIRECT, INCIDENTAL, INDIRECT, SPECIAL, CONSEQUENTIAL OR OTHER DAMAGES OF ANY TYPE OR KIND (INCLUDING BUT NOT LIMITED TO LOSS OF PROFITS, LOSS OF USE, OR LOSS OF DATA), ARISING OUT OF OR IN ANY WAY CONNECTED WITH THIS REPORT OR ANY OF THE DATA AND INFORMATION PROVIDED IN THIS REPORT. Any analyses, estimates, ratings, environmental risk levels, or risk codes provided in this Report are provided for illustrative purposes only, and are not intended to provide, nor should they be interpreted as providing any facts regarding, or prediction or forecast of, any environmental risk for any property. Only an assessment performed by a qualified environmental professional can provide findings, opinions or conclusions regarding the environmental risk or conditions in, on or at any property.

Copyright 2023 by Environmental Data Resources, Inc. All rights reserved. Reproduction in any media or format, in whole or in part, of any report or map of Environmental Data Resources, Inc., or its affiliates, is prohibited without prior written permission.

EDR and its logos (including Sanborn and Sanborn Map) are trademarks of Environmental Data Resources, LLC or its affiliates. All other trademarks used herein are the property of their respective owners.

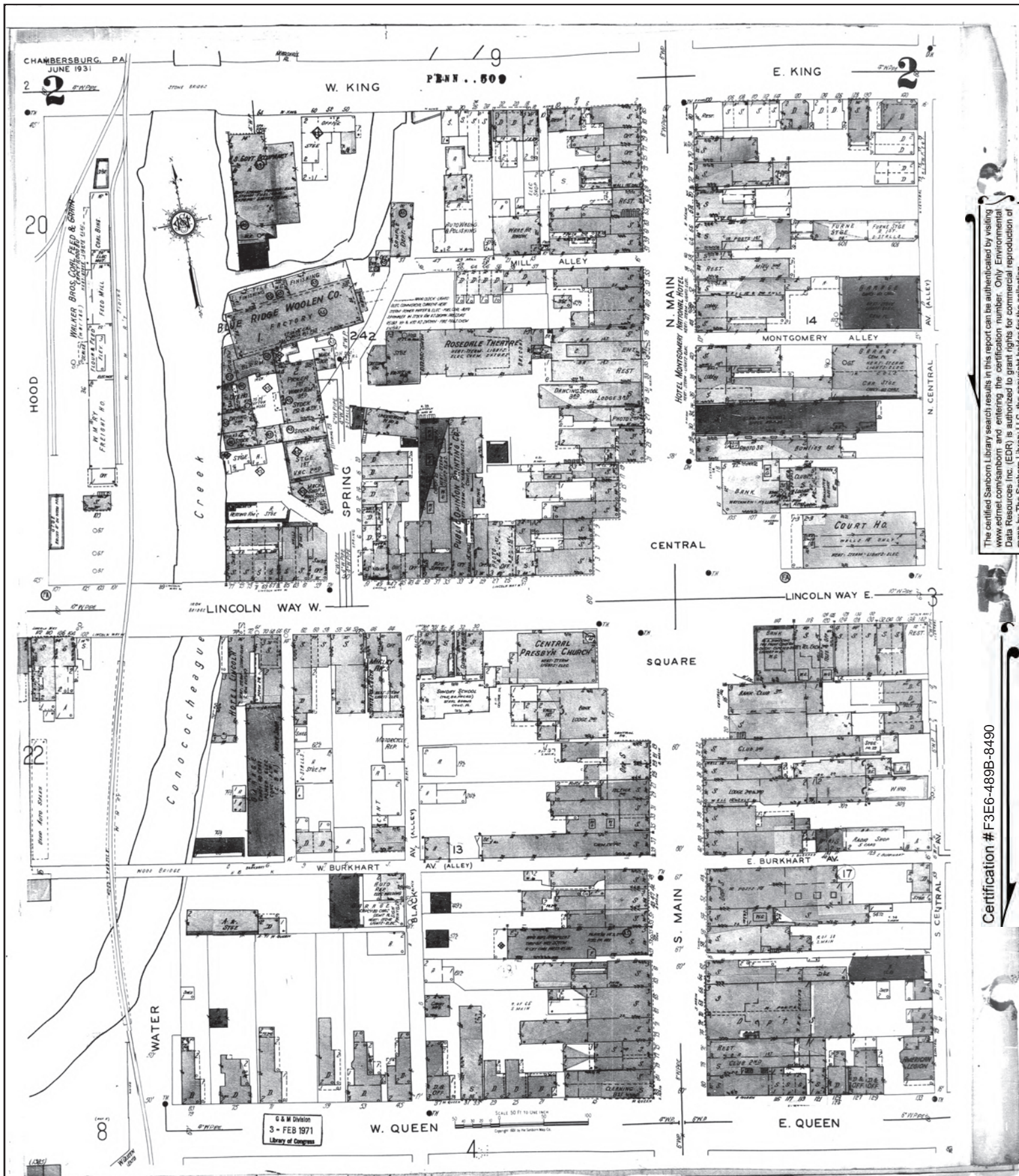

The certified Sanborn Library search results in this report can be authenticated by visiting www.edr.com/sanborn and entering the certification number. Only Environmental Data Resources Inc. (EDR) is authorized to grant rights for commercial reproduction of maps by The Sanborn Library LLC, the copyright holder for the collection.

Certification # F3E6-489B-8490





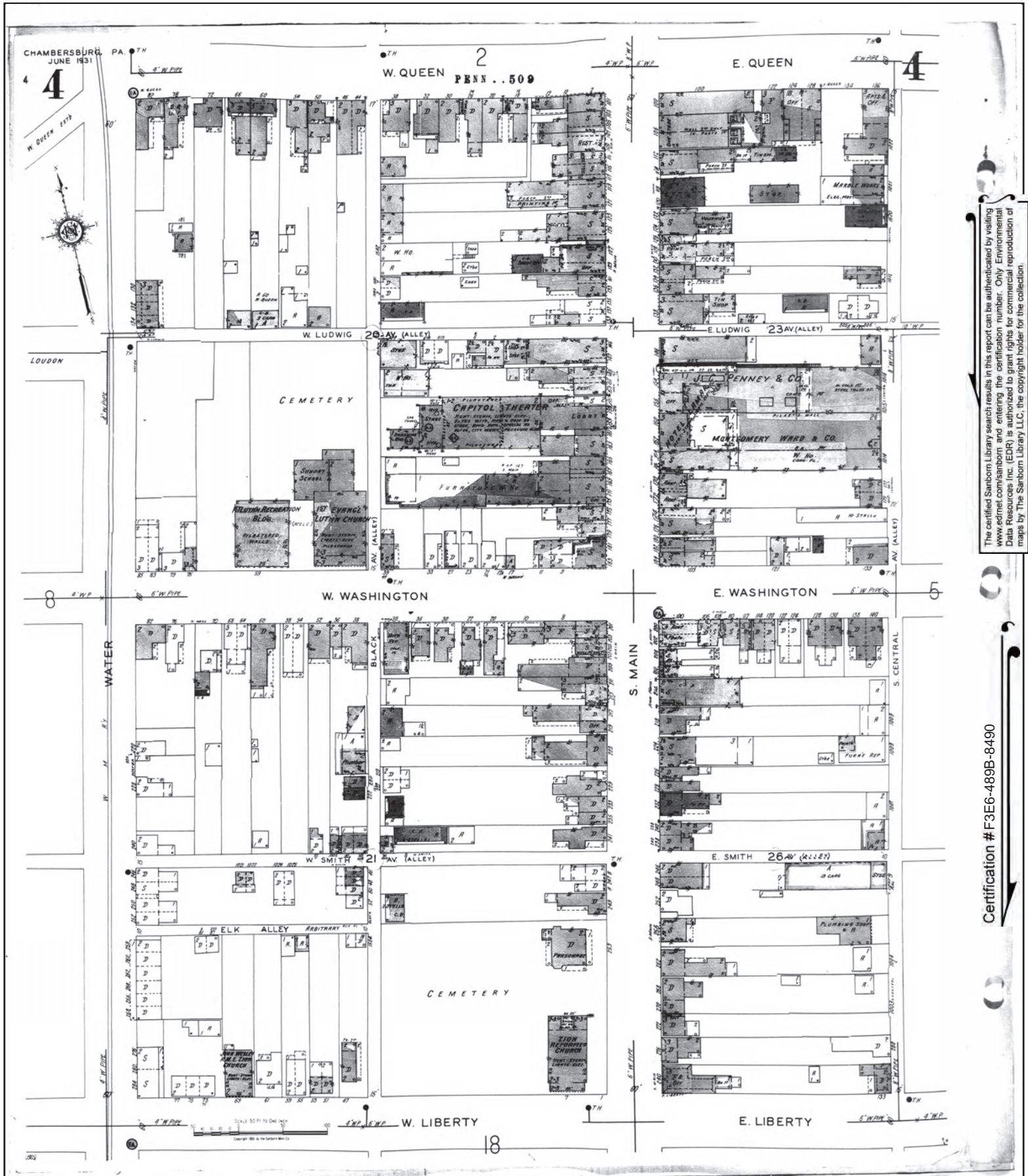

The certified Sanborn Library search results in this report can be authenticated by visiting www.edr.com/sanborn and entering the certification number. Only Environmental Data Resources Inc. (EDR) is authorized to grant rights for commercial reproduction of maps by The Sanborn Library LLC, the copyright holder for the collection.

Certification # F3E6-489B-8490





The certified Sanborn Library search results in this report can be authenticated by visiting www.edr.com/sanborn and entering the certification number. Only Environmental Data Resources Inc. (EDR) is authorized to grant rights for commercial reproduction of maps by The Sanborn Library LLC, the copyright holder for the collection.

Certification # F3E6-489B-8490



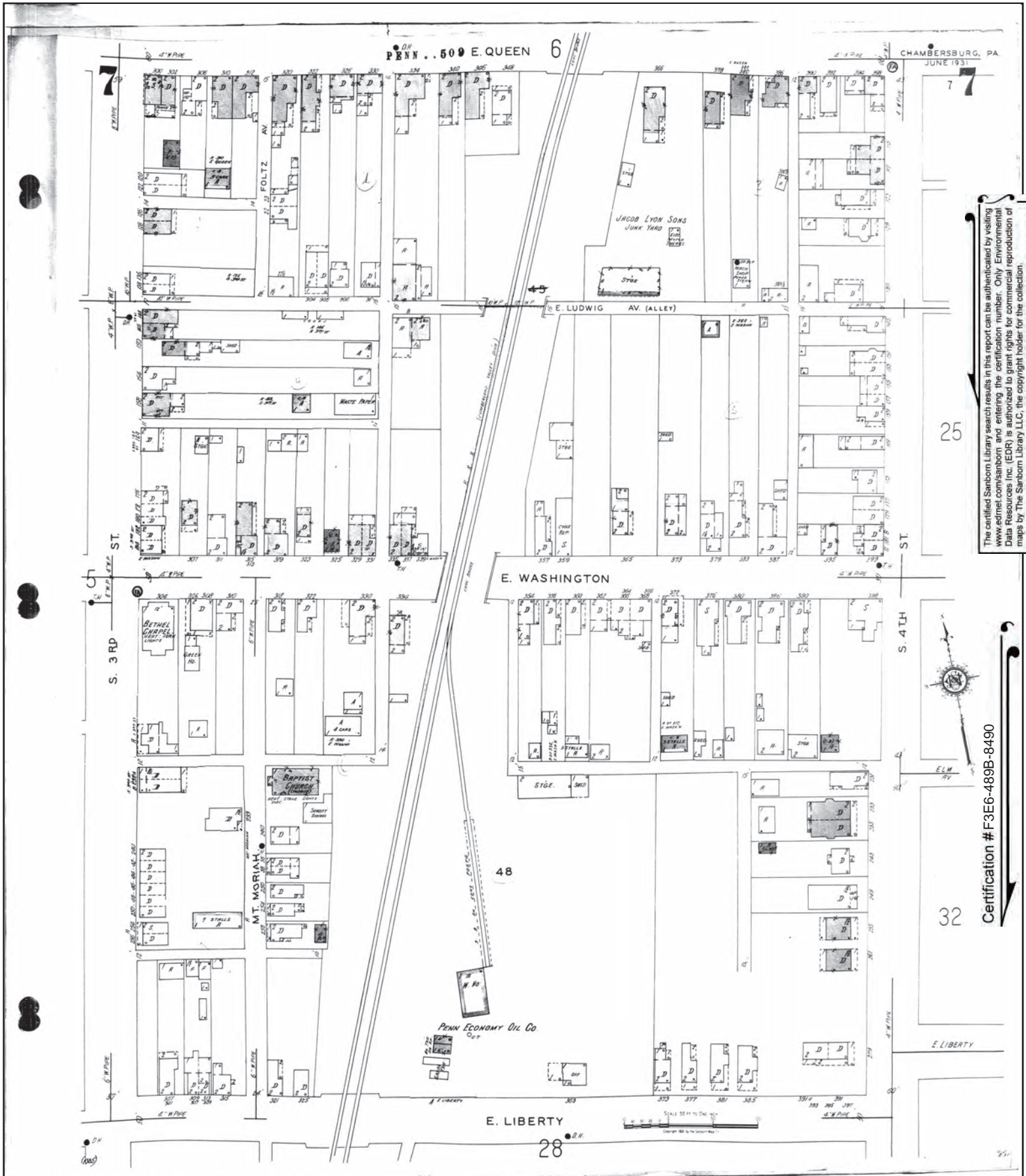

The certified Sanborn Library search results in this report can be authenticated by visiting www.edr.com/sanborn and entering the certification number. Only Environmental Data Resources Inc. (EDR) is authorized to grant rights for commercial reproduction of maps by The Sanborn Library LLC, the copyright holder for the collection.

Certification # F3E6-489B-8490



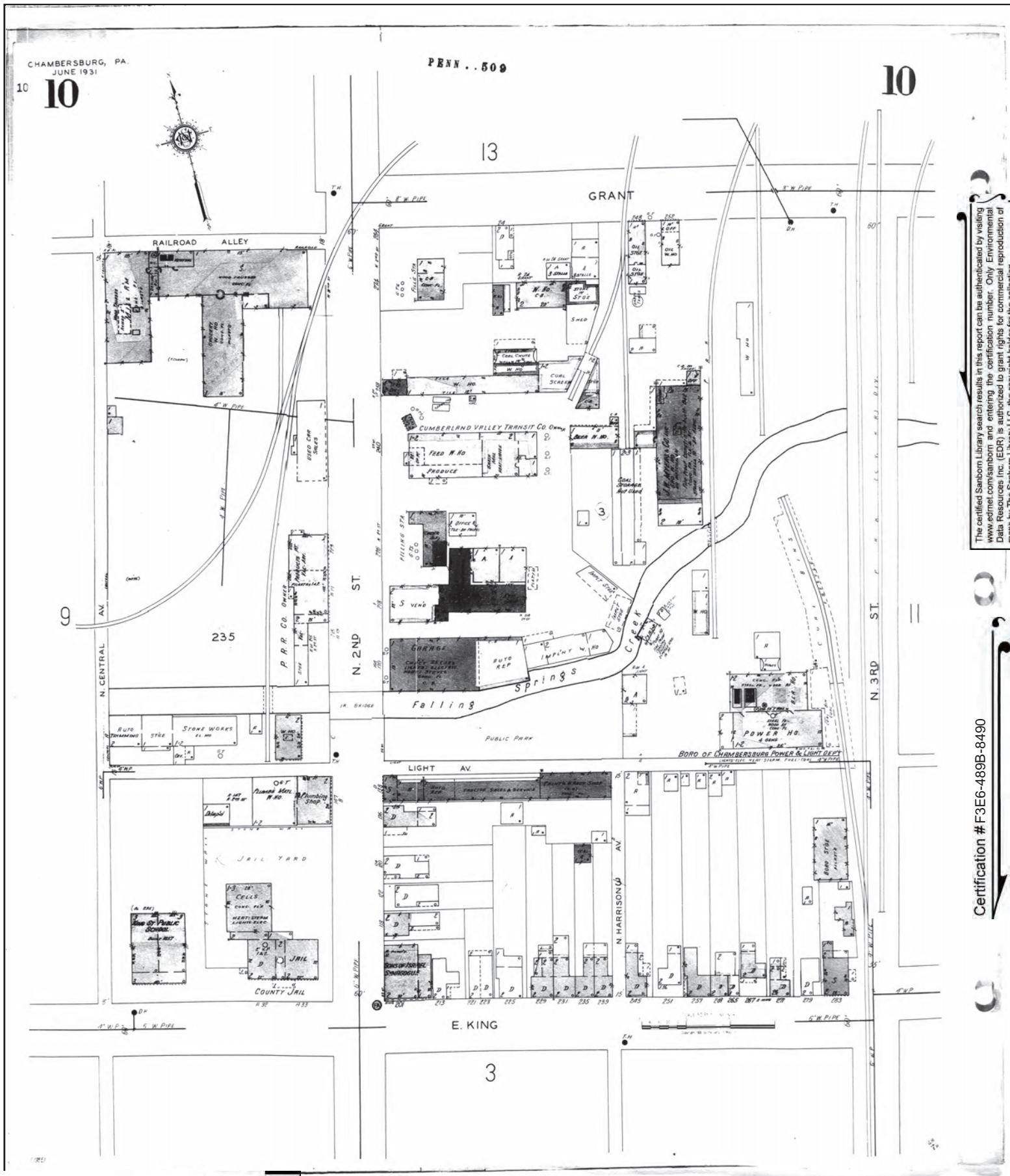

The certified Sanborn Library search results in this report can be authenticated by visiting www.edrnet.com/sanborn and entering the certification number. Only Environmental Data Resources Inc. (EDR) is authorized to grant rights for commercial reproduction of maps by The Sanborn Library LLC, the copyright holder for the collection.

Certification # F3E6-489B-8490



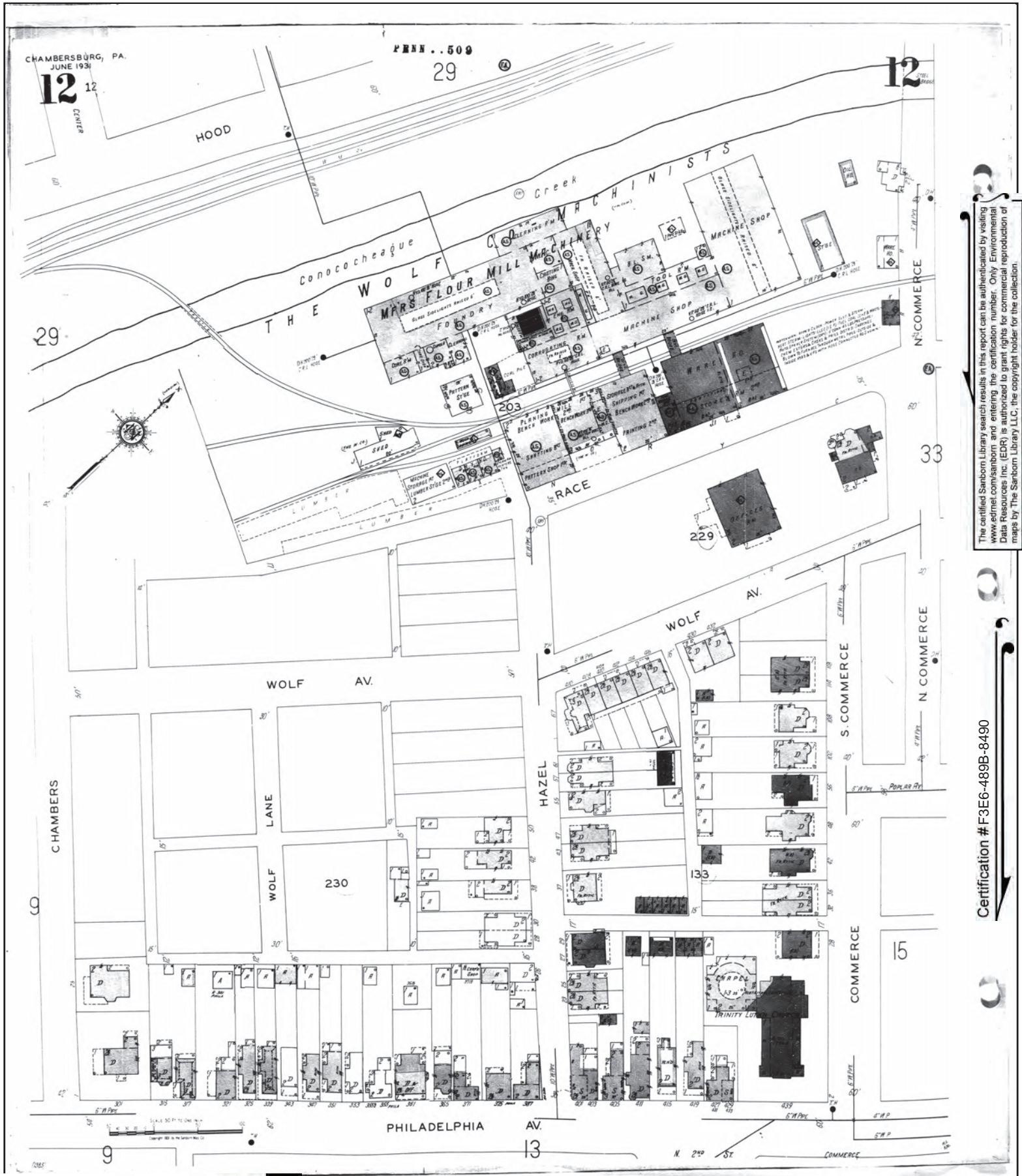

The certified Sanborn Library search results in this report can be authenticated by visiting www.edr.com/sanborn and entering the certification number. Only Environmental Data Resources Inc. (EDR) is authorized to grant rights for commercial reproduction of maps by The Sanborn Library LLC, the copyright holder for the collection.

Certification # F3E6-489B-8490

Site Name: Chambersburg Tier 2 Environmental Assess
 Address: Chambersburg Tier 2 Environmental Assess
 City, ST, ZIP: Chambersburg, PA 17201
 Client: BL Companies
 EDR Inquiry: 7415133.1
 Order Date: 08/23/2023
 Certification # F3E6-489B-8490
 Copyright 1945



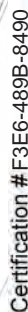

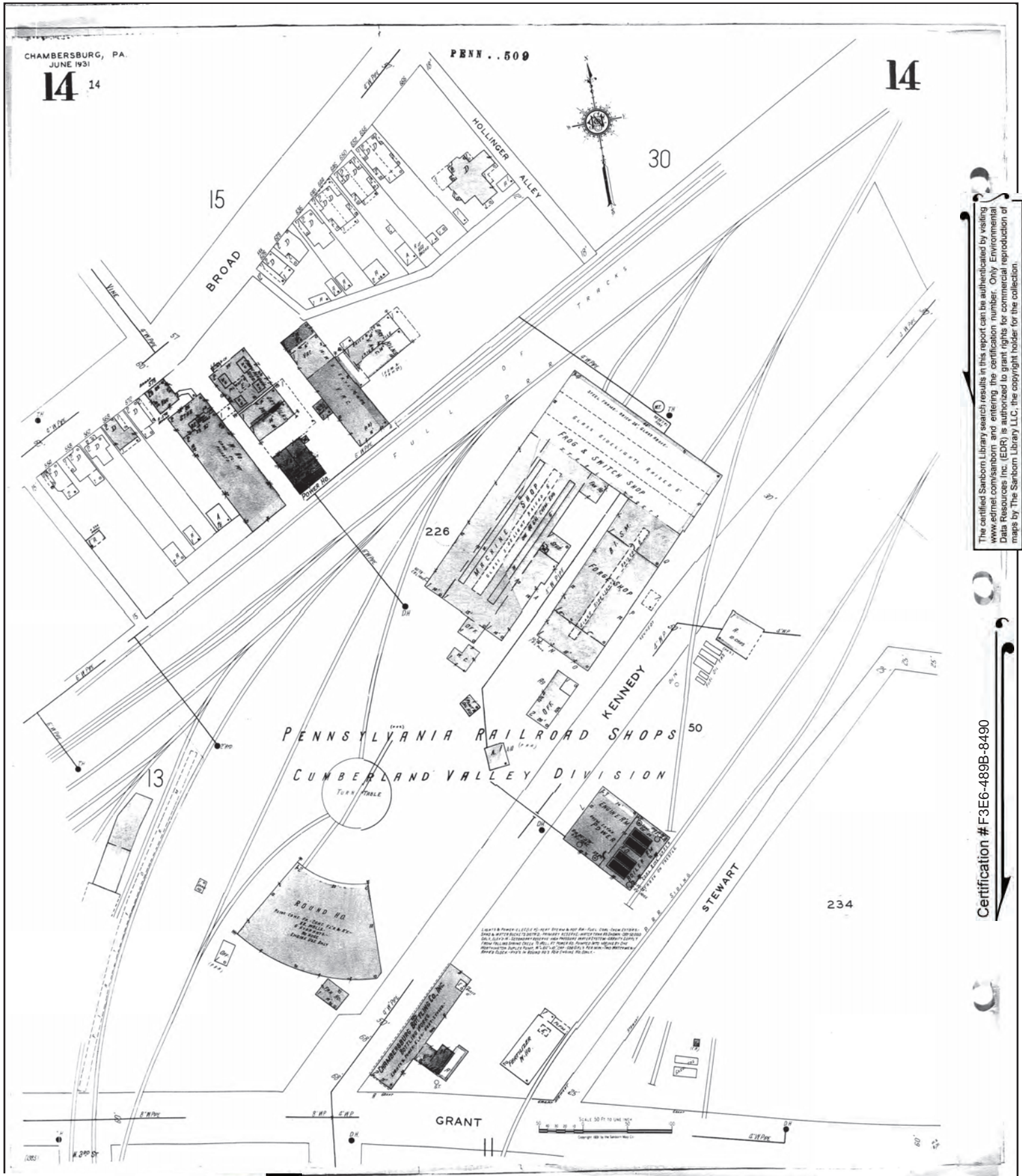

The certified Sanborn Library search results in this report can be authenticated by visiting www.edr.com/sanborn and entering the certification number. Only Environmental Data Resources Inc. (EDR) is authorized to grant rights for commercial reproduction of maps by The Sanborn Library LLC, the copyright holder for the collection.

Certification # F3E6-489B-8490

Site Name: Chambersburg Tier 2 Environmental Assess
Address: Chambersburg Tier 2 Environmental Assess
City, ST, ZIP: Chambersburg, PA 17201
Client: BL Companies
EDR Inquiry: 7415133.1
Order Date: 08/23/2023
Certification # F3E6-489B-8490
Copyright 1945



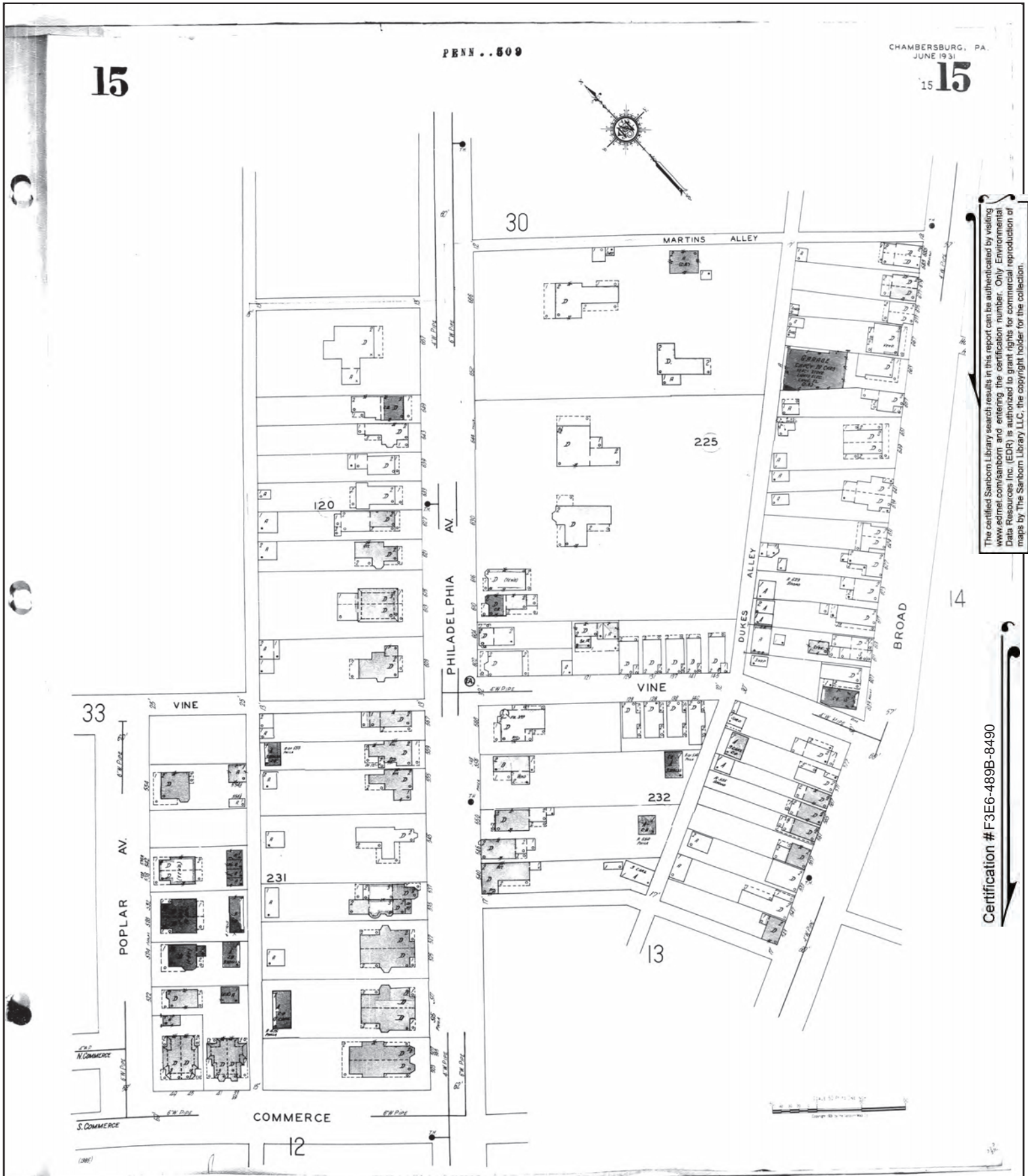

The certified Sanborn Library search results in this report can be authenticated by visiting www.edrnet.com/sanborn and entering the certification number. Only Environmental Data Resources Inc. (EDR) is authorized to grant rights for commercial reproduction of maps by The Sanborn Library LLC, the copyright holder for the collection.

Certification # F3E6-489B-8490



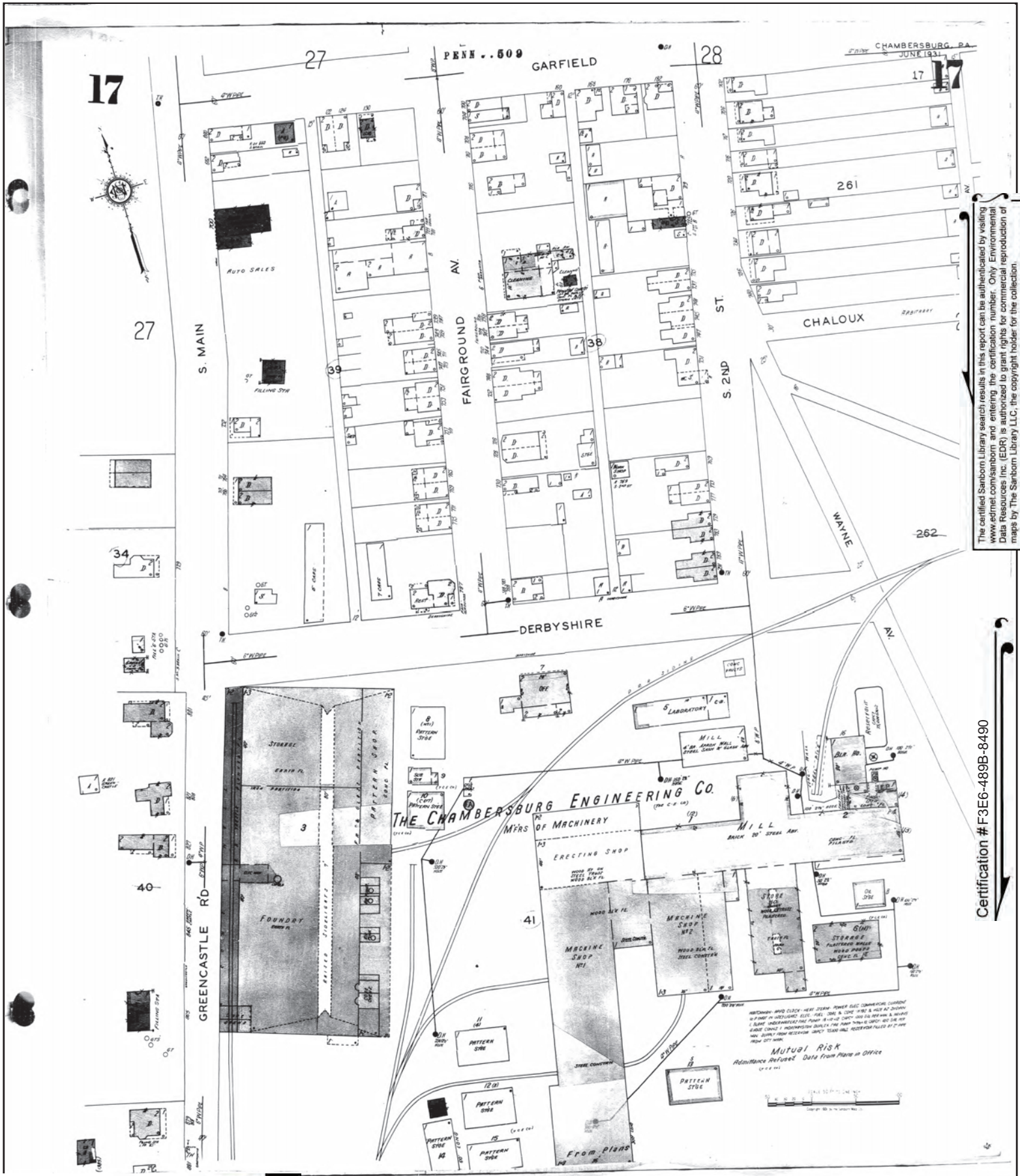

The certified Sanborn Library search results in this report can be authenticated by visiting www.edr.com/sanborn and entering the certification number. Only Environmental Data Resources Inc. (EDR) is authorized to grant rights for commercial reproduction of maps by The Sanborn Library LLC, the copyright holder for the collection.

Certification # F3E6-489B-8490





The certified Sanborn Library search results in this report can be authenticated by visiting www.edrmap.com/sanborn and entering the certification number. Only Environmental Data Resources Inc. (EDR) is authorized to grant rights for commercial reproduction of maps by The Sanborn Library LLC, the copyright holder for the collection.

Certification # F3E6-489B-8490



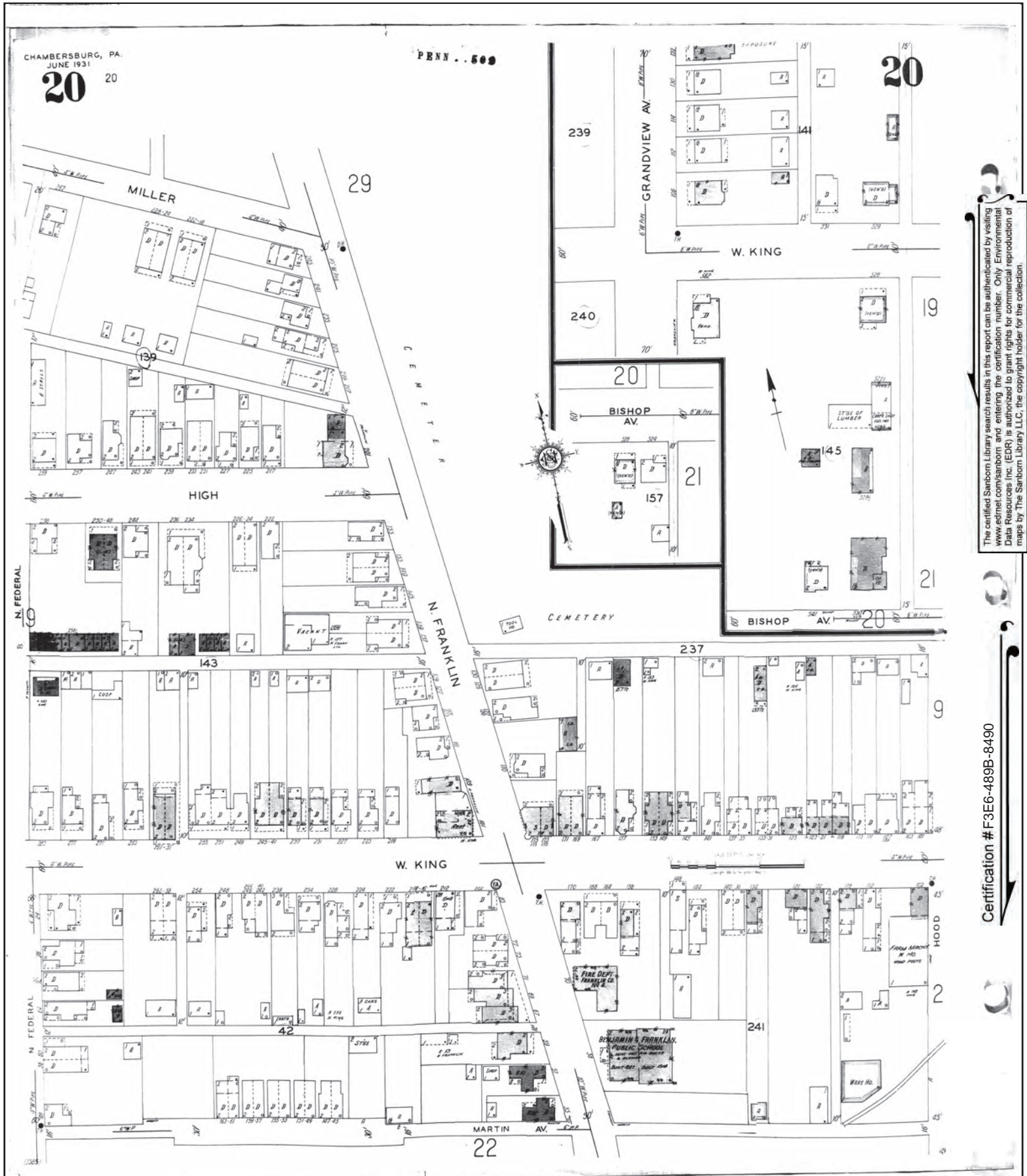

The certified Sanborn Library search results in this report can be authenticated by visiting www.edr.com/sanborn and entering the certification number. Only Environmental Data Resources Inc. (EDR) is authorized to grant rights for commercial reproduction of maps by The Sanborn Library LLC, the copyright holder for the collection.

Certification # F3E6-489B-8490

Site Name: Chambersburg Tier 2 Environmental Assess
 Address: Chambersburg Tier 2 Environmental Assess
 City, ST, ZIP: Chambersburg, PA 17201
 Client: BL Companies
 EDR Inquiry: 7415133.1
 Order Date: 08/23/2023
 Certification # F3E6-489B-8490
 Copyright: 1945



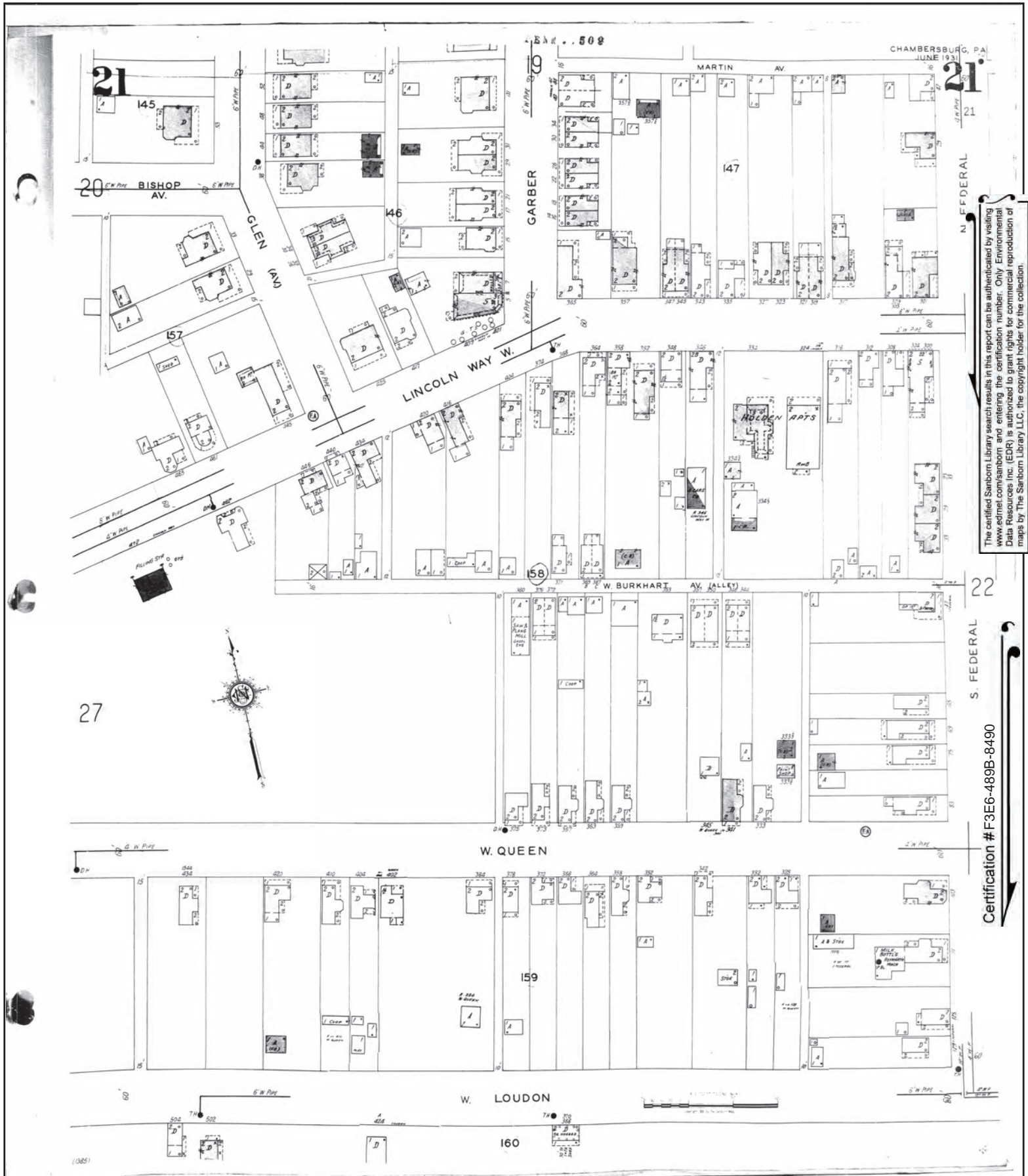

The certified Sanborn Library search results in this report can be authenticated by visiting www.edr.com/sanborn and entering the certification number. Only Environmental Data Resources Inc. (EDR) is authorized to grant rights for commercial reproduction of maps by The Sanborn Library LLC, the copyright holder for the collection.

Certification # F3E6-489B-8490

Site Name: Chambersburg Tier 2 Environmental Assess
 Address: Chambersburg Tier 2 Environmental Assess
 City, ST, ZIP: Chambersburg, PA 17201
 Client: BL Companies
 EDR Inquiry: 7415133.1
 Order Date: 08/23/2023
 Certification # F3E6-489B-8490
 Copyright 1945



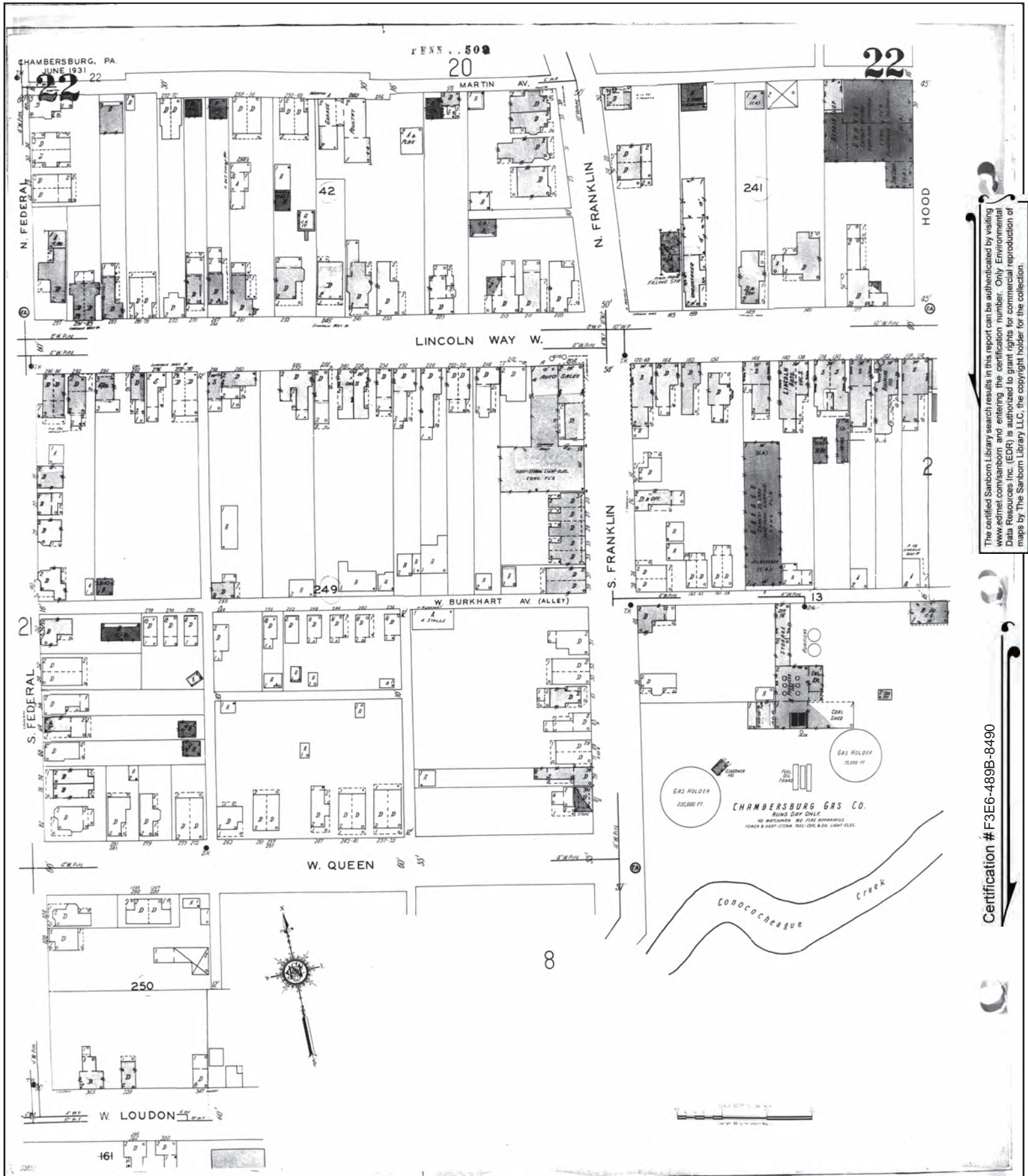

The certified Sanborn Library search results in this report can be authenticated by visiting www.edrmap.com/sanborn and entering the certification number. Only Environmental Data Resources Inc. (EDR) is authorized to grant rights for commercial reproduction of maps by The Sanborn Library LLC, the copyright holder for the collection.

Certification # F3E6-489B-8490



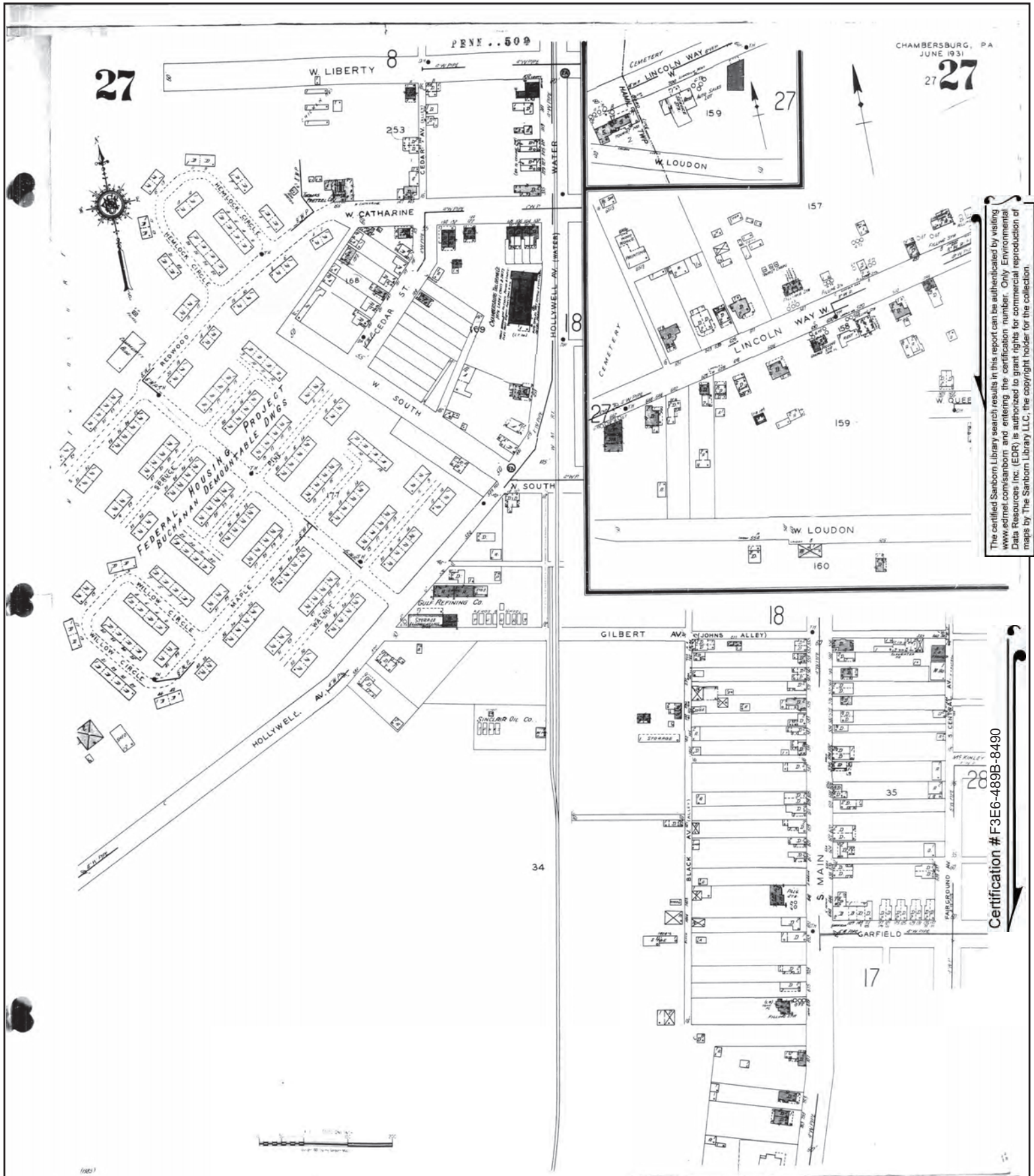

The certified Sanborn Library search results in this report can be authenticated by visiting www.edr.com/sanborn and entering the certification number. Only Environmental Data Resources Inc. (EDR) is authorized to grant rights for commercial reproduction of maps by The Sanborn Library LLC, the copyright holder for the collection.

Certification # F3E6-489B-8490





7415133 - 1 page 19

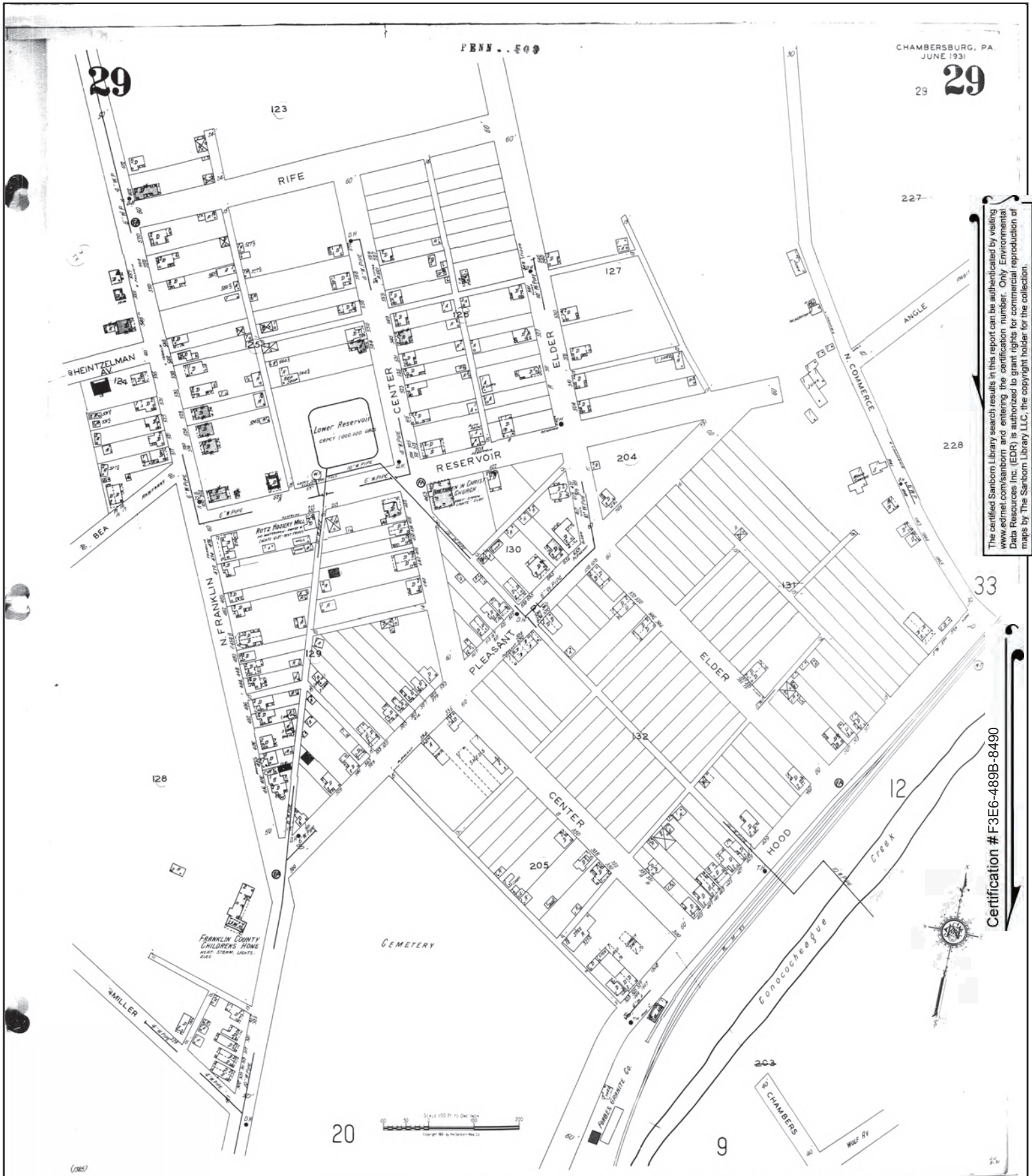

Certification # F3E6-489B-8490

Site Name: Chambersburg Tier 2 Environmental Assess
 Address: Chambersburg Tier 2 Environmental Assess
 City, ST, ZIP: Chambersburg, PA 17201
 Client: BL Companies
 EDR Inquiry: 7415133.1
 Order Date: 08/23/2023
 Certification # F3E6-489B-8490
 Copyright 1945



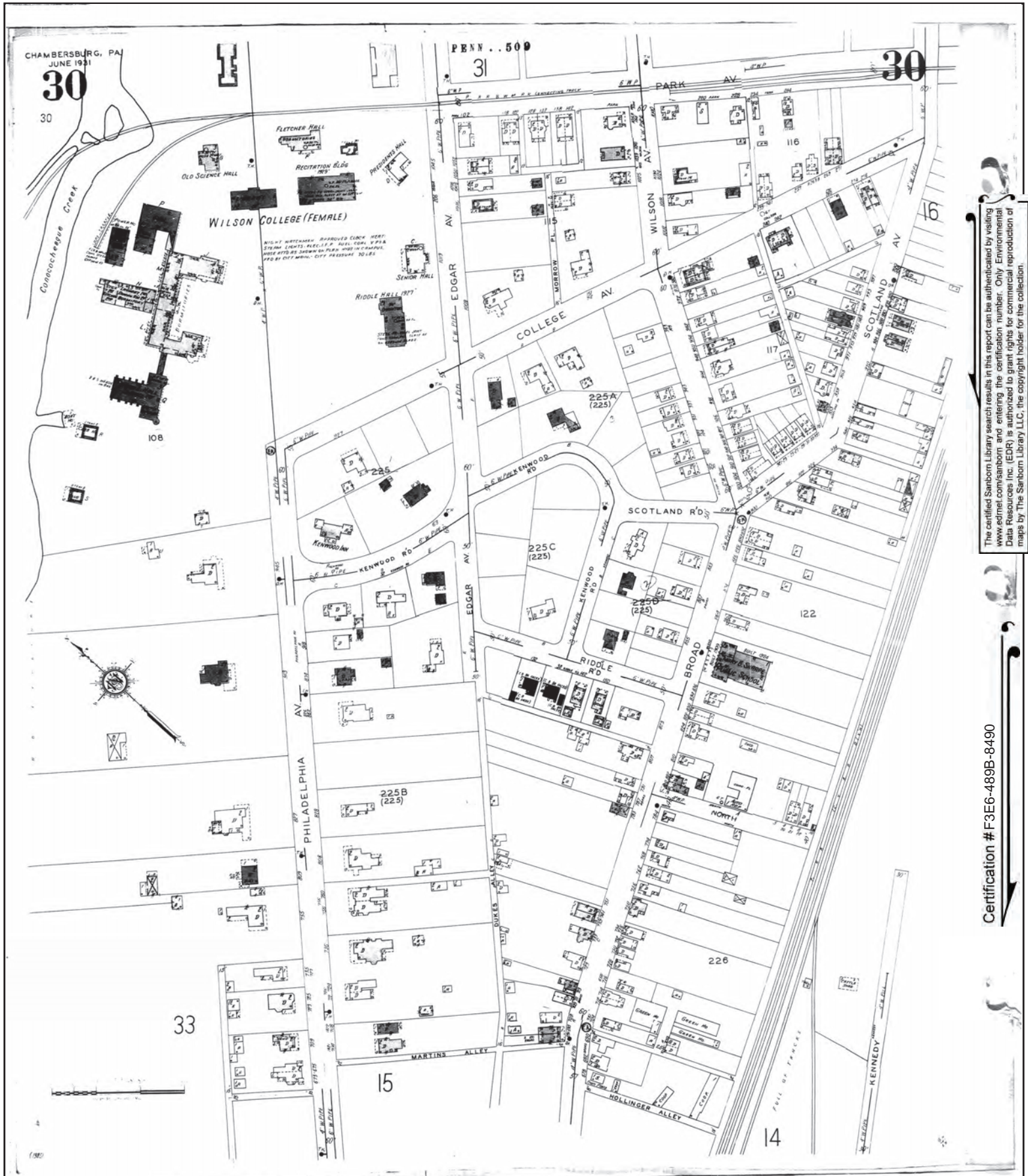

The certified Sanborn Library search results in this report can be authenticated by visiting www.edrnet.com/sanborn and entering the certification number. Only Environmental Data Resources Inc. (EDR) is authorized to grant rights for commercial reproduction of maps by The Sanborn Library LLC, the copyright holder for the collection.

Certification # F3E6-489B-8490

Site Name: Chambersburg Tier 2 Environmental Assess
 Address: Chambersburg Tier 2 Environmental Assess
 City, ST, ZIP: Chambersburg, PA 17201
 Client: BL Companies
 EDR Inquiry: 7415133.1
 Order Date: 08/23/2023
 Certification # F3E6-489B-8490
 Copyright: 1945



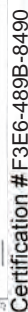

Appendix E

Soils Report



United States
Department of
Agriculture

NRCS

Natural
Resources
Conservation
Service

A product of the National
Cooperative Soil Survey,
a joint effort of the United
States Department of
Agriculture and other
Federal agencies, State
agencies including the
Agricultural Experiment
Stations, and local
participants

Custom Soil Resource Report for Franklin County, Pennsylvania

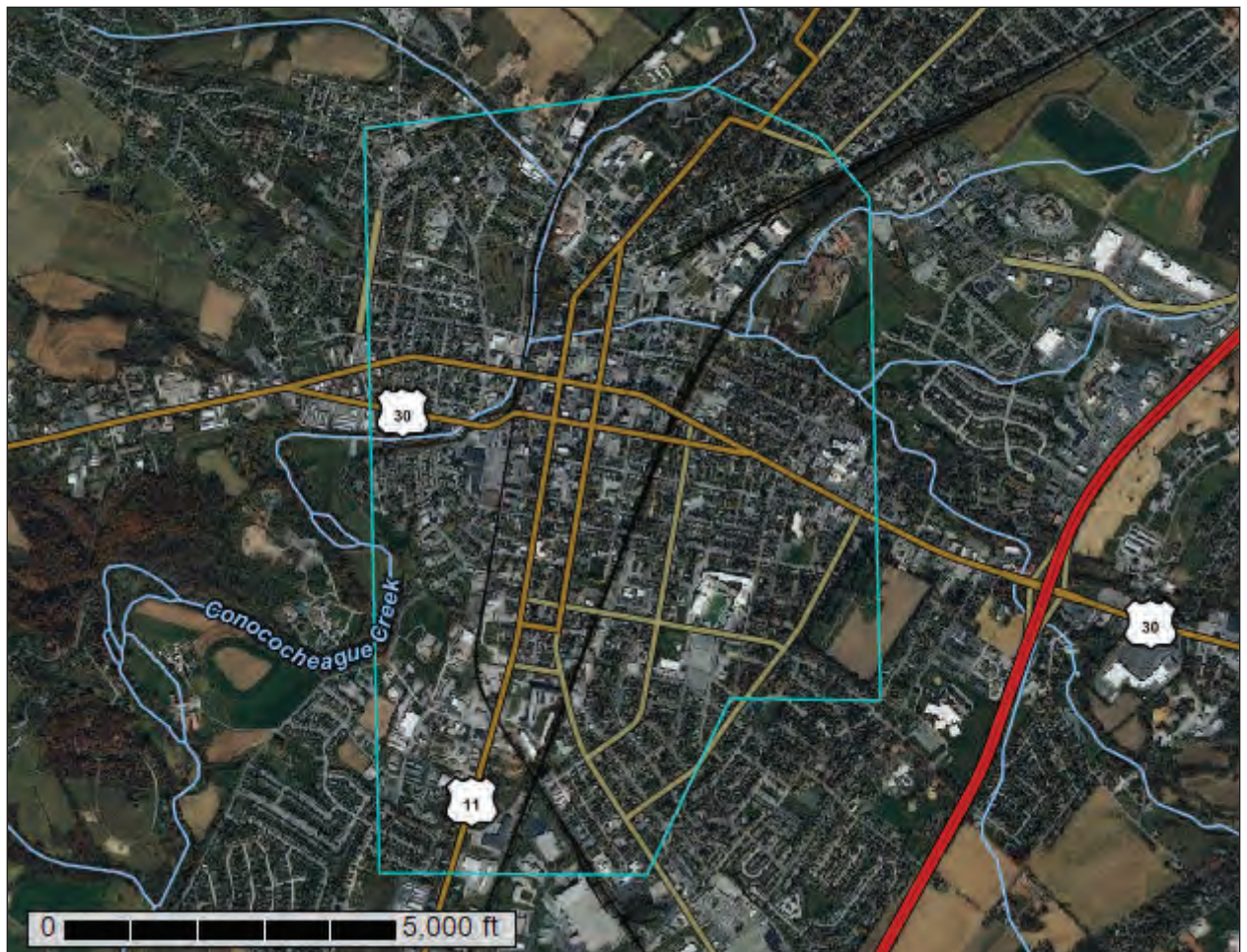

November 28, 2023

Preface

Soil surveys contain information that affects land use planning in survey areas. They highlight soil limitations that affect various land uses and provide information about the properties of the soils in the survey areas. Soil surveys are designed for many different users, including farmers, ranchers, foresters, agronomists, urban planners, community officials, engineers, developers, builders, and home buyers. Also, conservationists, teachers, students, and specialists in recreation, waste disposal, and pollution control can use the surveys to help them understand, protect, or enhance the environment.

Various land use regulations of Federal, State, and local governments may impose special restrictions on land use or land treatment. Soil surveys identify soil properties that are used in making various land use or land treatment decisions. The information is intended to help the land users identify and reduce the effects of soil limitations on various land uses. The landowner or user is responsible for identifying and complying with existing laws and regulations.

Although soil survey information can be used for general farm, local, and wider area planning, onsite investigation is needed to supplement this information in some cases. Examples include soil quality assessments (<http://www.nrcs.usda.gov/wps/portal/nrcs/main/soils/health/> and certain conservation and engineering applications. For more detailed information, contact your local USDA Service Center <https://offices.sc.egov.usda.gov/locator/app?agency=nrcs> or your NRCS State Soil Scientist (http://www.nrcs.usda.gov/wps/portal/nrcs/detail/soils/contactus/?cid=nrcs142p2_053951).

Great differences in soil properties can occur within short distances. Some soils are seasonally wet or subject to flooding. Some are too unstable to be used as a foundation for buildings or roads. Clayey or wet soils are poorly suited to use as septic tank absorption fields. A high water table makes a soil poorly suited to basements or underground installations.

The National Cooperative Soil Survey is a joint effort of the United States Department of Agriculture and other Federal agencies, State agencies including the Agricultural Experiment Stations, and local agencies. The Natural Resources Conservation Service (NRCS) has leadership for the Federal part of the National Cooperative Soil Survey.

Information about soils is updated periodically. Updated information is available through the NRCS Web Soil Survey, the site for official soil survey information.

The U.S. Department of Agriculture (USDA) prohibits discrimination in all its programs and activities on the basis of race, color, national origin, age, disability, and where applicable, sex, marital status, familial status, parental status, religion, sexual orientation, genetic information, political beliefs, reprisal, or because all or a part of an individual's income is derived from any public assistance program. (Not all prohibited bases apply to all programs.) Persons with disabilities who require

alternative means for communication of program information (Braille, large print, audiotape, etc.) should contact USDA's TARGET Center at (202) 720-2600 (voice and TDD). To file a complaint of discrimination, write to USDA, Director, Office of Civil Rights, 1400 Independence Avenue, S.W., Washington, D.C. 20250-9410 or call (800) 795-3272 (voice) or (202) 720-6382 (TDD). USDA is an equal opportunity provider and employer.

Contents

Preface	2
How Soil Surveys Are Made	5
Soil Map	8
Soil Map (Borough of Chambersburg).....	9
Legend.....	10
Map Unit Legend (Borough of Chambersburg).....	11
Map Unit Descriptions (Borough of Chambersburg).....	11
Franklin County, Pennsylvania.....	14
AgB—Allegheny loam, 3 to 8 percent slopes.....	14
As—Atkins silt loam.....	15
BrB—Brinkerton silt loam, 3 to 8 percent slopes.....	16
CsA—Clarksburg silt loam, 0 to 3 percent slopes.....	18
Fa—Fairplay silt loam, 0 to 3 percent slopes.....	19
HaA—Hagerstown silt loam, 0 to 3 percent slopes.....	21
HaB—Hagerstown silt loam, 3 to 8 percent slopes.....	22
HbB—Hagerstown-Carbo silty clay loams, 3 to 8 percent slopes.....	24
HbC—Hagerstown-Carbo silty clay loams, 8 to 15 percent slopes.....	26
Me—Melvin silt loam.....	28
Ph—Philo silt loam.....	29
UbB—Urban land-Berks complex, 0 to 8 percent slopes.....	30
UhB—Urban land-Hagerstown complex, 0 to 8 percent slopes.....	32
Uu—Urban land-Udorthents complex, 0 to 25 percent slopes.....	33
W—Water.....	34
References	36

How Soil Surveys Are Made

Soil surveys are made to provide information about the soils and miscellaneous areas in a specific area. They include a description of the soils and miscellaneous areas and their location on the landscape and tables that show soil properties and limitations affecting various uses. Soil scientists observed the steepness, length, and shape of the slopes; the general pattern of drainage; the kinds of crops and native plants; and the kinds of bedrock. They observed and described many soil profiles. A soil profile is the sequence of natural layers, or horizons, in a soil. The profile extends from the surface down into the unconsolidated material in which the soil formed or from the surface down to bedrock. The unconsolidated material is devoid of roots and other living organisms and has not been changed by other biological activity.

Currently, soils are mapped according to the boundaries of major land resource areas (MLRAs). MLRAs are geographically associated land resource units that share common characteristics related to physiography, geology, climate, water resources, soils, biological resources, and land uses (USDA, 2006). Soil survey areas typically consist of parts of one or more MLRA.

The soils and miscellaneous areas in a survey area occur in an orderly pattern that is related to the geology, landforms, relief, climate, and natural vegetation of the area. Each kind of soil and miscellaneous area is associated with a particular kind of landform or with a segment of the landform. By observing the soils and miscellaneous areas in the survey area and relating their position to specific segments of the landform, a soil scientist develops a concept, or model, of how they were formed. Thus, during mapping, this model enables the soil scientist to predict with a considerable degree of accuracy the kind of soil or miscellaneous area at a specific location on the landscape.

Commonly, individual soils on the landscape merge into one another as their characteristics gradually change. To construct an accurate soil map, however, soil scientists must determine the boundaries between the soils. They can observe only a limited number of soil profiles. Nevertheless, these observations, supplemented by an understanding of the soil-vegetation-landscape relationship, are sufficient to verify predictions of the kinds of soil in an area and to determine the boundaries.

Soil scientists recorded the characteristics of the soil profiles that they studied. They noted soil color, texture, size and shape of soil aggregates, kind and amount of rock fragments, distribution of plant roots, reaction, and other features that enable them to identify soils. After describing the soils in the survey area and determining their properties, the soil scientists assigned the soils to taxonomic classes (units). Taxonomic classes are concepts. Each taxonomic class has a set of soil characteristics with precisely defined limits. The classes are used as a basis for comparison to classify soils systematically. Soil taxonomy, the system of taxonomic classification used in the United States, is based mainly on the kind and character of soil properties and the arrangement of horizons within the profile. After the soil

scientists classified and named the soils in the survey area, they compared the individual soils with similar soils in the same taxonomic class in other areas so that they could confirm data and assemble additional data based on experience and research.

The objective of soil mapping is not to delineate pure map unit components; the objective is to separate the landscape into landforms or landform segments that have similar use and management requirements. Each map unit is defined by a unique combination of soil components and/or miscellaneous areas in predictable proportions. Some components may be highly contrasting to the other components of the map unit. The presence of minor components in a map unit in no way diminishes the usefulness or accuracy of the data. The delineation of such landforms and landform segments on the map provides sufficient information for the development of resource plans. If intensive use of small areas is planned, onsite investigation is needed to define and locate the soils and miscellaneous areas.

Soil scientists make many field observations in the process of producing a soil map. The frequency of observation is dependent upon several factors, including scale of mapping, intensity of mapping, design of map units, complexity of the landscape, and experience of the soil scientist. Observations are made to test and refine the soil-landscape model and predictions and to verify the classification of the soils at specific locations. Once the soil-landscape model is refined, a significantly smaller number of measurements of individual soil properties are made and recorded. These measurements may include field measurements, such as those for color, depth to bedrock, and texture, and laboratory measurements, such as those for content of sand, silt, clay, salt, and other components. Properties of each soil typically vary from one point to another across the landscape.

Observations for map unit components are aggregated to develop ranges of characteristics for the components. The aggregated values are presented. Direct measurements do not exist for every property presented for every map unit component. Values for some properties are estimated from combinations of other properties.

While a soil survey is in progress, samples of some of the soils in the area generally are collected for laboratory analyses and for engineering tests. Soil scientists interpret the data from these analyses and tests as well as the field-observed characteristics and the soil properties to determine the expected behavior of the soils under different uses. Interpretations for all of the soils are field tested through observation of the soils in different uses and under different levels of management. Some interpretations are modified to fit local conditions, and some new interpretations are developed to meet local needs. Data are assembled from other sources, such as research information, production records, and field experience of specialists. For example, data on crop yields under defined levels of management are assembled from farm records and from field or plot experiments on the same kinds of soil.

Predictions about soil behavior are based not only on soil properties but also on such variables as climate and biological activity. Soil conditions are predictable over long periods of time, but they are not predictable from year to year. For example, soil scientists can predict with a fairly high degree of accuracy that a given soil will have a high water table within certain depths in most years, but they cannot predict that a high water table will always be at a specific level in the soil on a specific date.

After soil scientists located and identified the significant natural bodies of soil in the survey area, they drew the boundaries of these bodies on aerial photographs and

Custom Soil Resource Report

identified each as a specific map unit. Aerial photographs show trees, buildings, fields, roads, and rivers, all of which help in locating boundaries accurately.

Soil Map

The soil map section includes the soil map for the defined area of interest, a list of soil map units on the map and extent of each map unit, and cartographic symbols displayed on the map. Also presented are various metadata about data used to produce the map, and a description of each soil map unit.

Custom Soil Resource Report
Soil Map (Borough of Chambersburg)

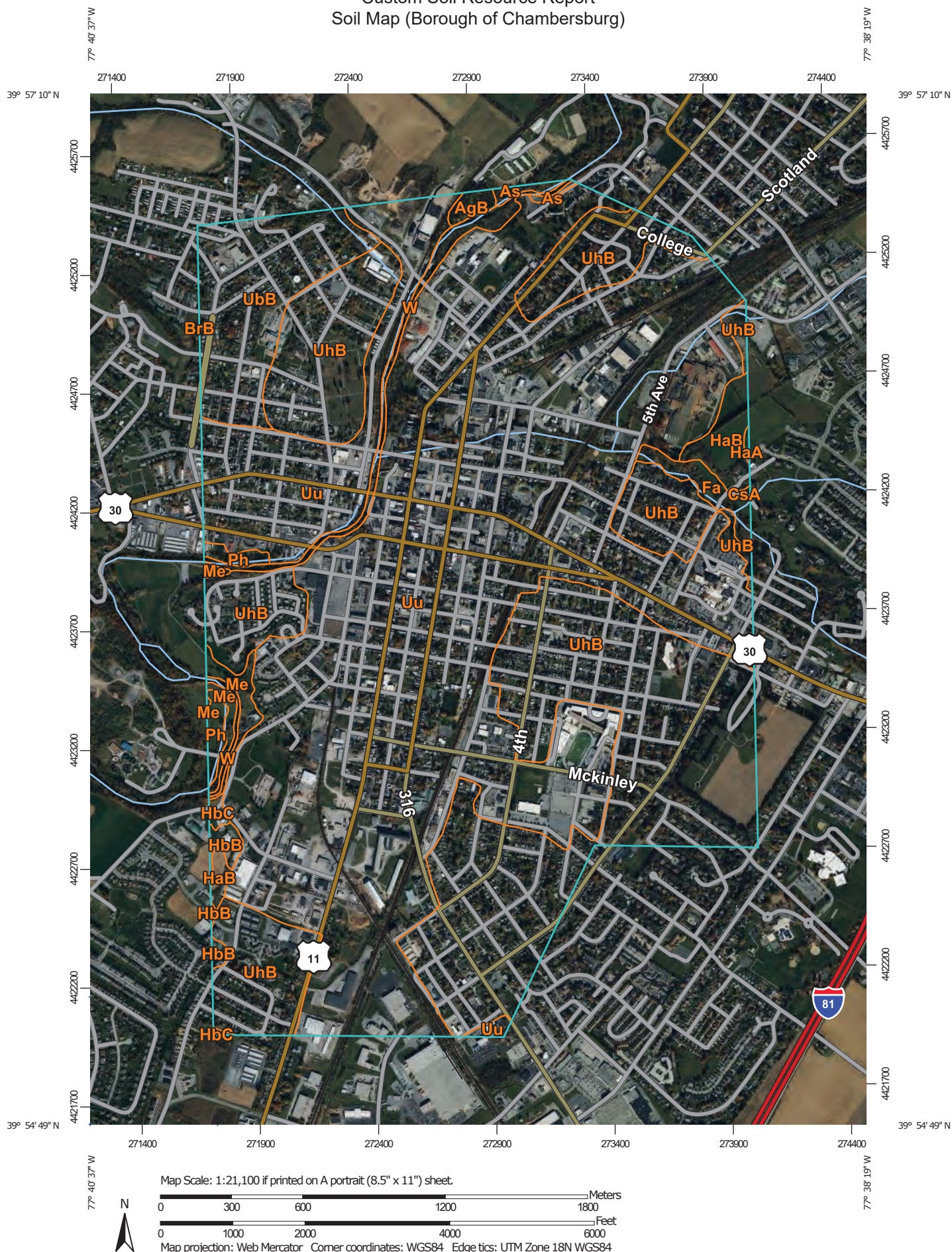

Map Scale: 1:21,100 if printed on A portrait (8.5" x 11") sheet.



MAP LEGEND

Area of Interest (AOI)

 Area of Interest (AOI)

Soils

 Soil Map Unit Polygons

 Soil Map Unit Lines

 Soil Map Unit Points

Special Point Features

 Blowout

 Borrow Pit

 Clay Spot

 Closed Depression

 Gravel Pit

 Gravelly Spot

 Landfill

 Lava Flow

 Marsh or swamp

 Mine or Quarry

 Miscellaneous Water

 Perennial Water

 Rock Outcrop

 Saline Spot

 Sandy Spot

 Severely Eroded Spot

 Sinkhole

 Slide or Slip

 Sodic Spot

Water Features

 Streams and Canals

Transportation

 Rails

 Interstate Highways

 US Routes

 Major Roads

 Local Roads

Background

 Aerial Photography

 Spoil Area

 Stony Spot

 Very Stony Spot

 Wet Spot

 Other

 Special Line Features

MAP INFORMATION

The soil surveys that comprise your AOI were mapped at 1:24,000.

Please rely on the bar scale on each map sheet for map measurements.

Source of Map: Natural Resources Conservation Service
Web Soil Survey URL:
Coordinate System: Web Mercator (EPSG:3857)

Maps from the Web Soil Survey are based on the Web Mercator projection, which preserves direction and shape but distorts distance and area. A projection that preserves area, such as the Albers equal-area conic projection, should be used if more accurate calculations of distance or area are required.

This product is generated from the USDA-NRCS certified data as of the version date(s) listed below.

Soil Survey Area: Franklin County, Pennsylvania
Survey Area Data: Version 17, Sep 4, 2023

Soil map units are labeled (as space allows) for map scales 1:50,000 or larger.

Date(s) aerial images were photographed: Sep 23, 2020—Nov 20, 2020

The orthophoto or other base map on which the soil lines were compiled and digitized probably differs from the background imagery displayed on these maps. As a result, some minor shifting of map unit boundaries may be evident.

Map Unit Legend (Borough of Chambersburg)

Map Unit Symbol	Map Unit Name	Acres in AOI	Percent of AOI
AgB	Allegheny loam, 3 to 8 percent slopes	4.6	0.3%
As	Atkins silt loam	4.0	0.2%
BrB	Brinkerton silt loam, 3 to 8 percent slopes	0.0	0.0%
CsA	Clarksburg silt loam, 0 to 3 percent slopes	0.6	0.0%
Fa	Fairplay silt loam, 0 to 3 percent slopes	12.5	0.7%
HaA	Hagerstown silt loam, 0 to 3 percent slopes	0.6	0.0%
HaB	Hagerstown silt loam, 3 to 8 percent slopes	21.8	1.2%
HbB	Hagerstown-Carbo silty clay loams, 3 to 8 percent slopes	7.0	0.4%
HbC	Hagerstown-Carbo silty clay loams, 8 to 15 percent slopes	2.2	0.1%
Me	Melvin silt loam	14.3	0.8%
Ph	Philo silt loam	9.9	0.5%
UbB	Urban land-Berks complex, 0 to 8 percent slopes	93.8	5.2%
UhB	Urban land-Hagerstown complex, 0 to 8 percent slopes	557.2	30.6%
Uu	Urban land-Udorthents complex, 0 to 25 percent slopes	1,071.2	58.8%
W	Water	20.7	1.1%
Totals for Area of Interest		1,820.4	100.0%

Map Unit Descriptions (Borough of Chambersburg)

The map units delineated on the detailed soil maps in a soil survey represent the soils or miscellaneous areas in the survey area. The map unit descriptions, along with the maps, can be used to determine the composition and properties of a unit.

A map unit delineation on a soil map represents an area dominated by one or more major kinds of soil or miscellaneous areas. A map unit is identified and named according to the taxonomic classification of the dominant soils. Within a taxonomic

class there are precisely defined limits for the properties of the soils. On the landscape, however, the soils are natural phenomena, and they have the characteristic variability of all natural phenomena. Thus, the range of some observed properties may extend beyond the limits defined for a taxonomic class. Areas of soils of a single taxonomic class rarely, if ever, can be mapped without including areas of other taxonomic classes. Consequently, every map unit is made up of the soils or miscellaneous areas for which it is named and some minor components that belong to taxonomic classes other than those of the major soils.

Most minor soils have properties similar to those of the dominant soil or soils in the map unit, and thus they do not affect use and management. These are called noncontrasting, or similar, components. They may or may not be mentioned in a particular map unit description. Other minor components, however, have properties and behavioral characteristics divergent enough to affect use or to require different management. These are called contrasting, or dissimilar, components. They generally are in small areas and could not be mapped separately because of the scale used. Some small areas of strongly contrasting soils or miscellaneous areas are identified by a special symbol on the maps. If included in the database for a given area, the contrasting minor components are identified in the map unit descriptions along with some characteristics of each. A few areas of minor components may not have been observed, and consequently they are not mentioned in the descriptions, especially where the pattern was so complex that it was impractical to make enough observations to identify all the soils and miscellaneous areas on the landscape.

The presence of minor components in a map unit in no way diminishes the usefulness or accuracy of the data. The objective of mapping is not to delineate pure taxonomic classes but rather to separate the landscape into landforms or landform segments that have similar use and management requirements. The delineation of such segments on the map provides sufficient information for the development of resource plans. If intensive use of small areas is planned, however, onsite investigation is needed to define and locate the soils and miscellaneous areas.

An identifying symbol precedes the map unit name in the map unit descriptions. Each description includes general facts about the unit and gives important soil properties and qualities.

Soils that have profiles that are almost alike make up a *soil series*. Except for differences in texture of the surface layer, all the soils of a series have major horizons that are similar in composition, thickness, and arrangement.

Soils of one series can differ in texture of the surface layer, slope, stoniness, salinity, degree of erosion, and other characteristics that affect their use. On the basis of such differences, a soil series is divided into *soil phases*. Most of the areas shown on the detailed soil maps are phases of soil series. The name of a soil phase commonly indicates a feature that affects use or management. For example, Alpha silt loam, 0 to 2 percent slopes, is a phase of the Alpha series.

Some map units are made up of two or more major soils or miscellaneous areas. These map units are complexes, associations, or undifferentiated groups.

A *complex* consists of two or more soils or miscellaneous areas in such an intricate pattern or in such small areas that they cannot be shown separately on the maps. The pattern and proportion of the soils or miscellaneous areas are somewhat similar in all areas. Alpha-Beta complex, 0 to 6 percent slopes, is an example.

Custom Soil Resource Report

An *association* is made up of two or more geographically associated soils or miscellaneous areas that are shown as one unit on the maps. Because of present or anticipated uses of the map units in the survey area, it was not considered practical or necessary to map the soils or miscellaneous areas separately. The pattern and relative proportion of the soils or miscellaneous areas are somewhat similar. Alpha-Beta association, 0 to 2 percent slopes, is an example.

An *undifferentiated group* is made up of two or more soils or miscellaneous areas that could be mapped individually but are mapped as one unit because similar interpretations can be made for use and management. The pattern and proportion of the soils or miscellaneous areas in a mapped area are not uniform. An area can be made up of only one of the major soils or miscellaneous areas, or it can be made up of all of them. Alpha and Beta soils, 0 to 2 percent slopes, is an example.

Some surveys include *miscellaneous areas*. Such areas have little or no soil material and support little or no vegetation. Rock outcrop is an example.

Franklin County, Pennsylvania

AgB—Allegheny loam, 3 to 8 percent slopes

Map Unit Setting

National map unit symbol: 19cj
Elevation: 390 to 3,000 feet
Mean annual precipitation: 36 to 55 inches
Mean annual air temperature: 46 to 59 degrees F
Frost-free period: 120 to 214 days
Farmland classification: All areas are prime farmland

Map Unit Composition

Allegheny and similar soils: 85 percent
Minor components: 15 percent
Estimates are based on observations, descriptions, and transects of the mapunit.

Description of Allegheny

Setting

Landform: Terraces
Down-slope shape: Linear
Across-slope shape: Linear
Parent material: Old fine-loamy alluvium

Typical profile

H1 - 0 to 8 inches: loam
H2 - 8 to 42 inches: silt loam
H3 - 42 to 65 inches: gravelly loam

Properties and qualities

Slope: 3 to 8 percent
Depth to restrictive feature: More than 80 inches
Drainage class: Well drained
Runoff class: Medium
Capacity of the most limiting layer to transmit water (Ksat): Moderately high to high
0.60 to 2.00 in/hr)
Depth to water table: More than 80 inches
Frequency of flooding: None
Frequency of ponding: None
Available water supply, 0 to 60 inches: High (about 9.1 inches)

Interpretive groups

Land capability classification (irrigated): None specified
Land capability classification (nonirrigated): 2e
Hydrologic Soil Group: B
Ecological site: F147XY007PA - Loamy To Coarse Terrace
Hydric soil rating: No

Minor Components

Monongahela

Percent of map unit: 8 percent
Hydric soil rating: No

Tyler

Percent of map unit: 3 percent

Hydric soil rating: No

Blairton

Percent of map unit: 2 percent

Hydric soil rating: No

Philo

Percent of map unit: 1 percent

Hydric soil rating: No

Hustontown

Percent of map unit: 1 percent

Hydric soil rating: No

As—Atkins silt loam

Map Unit Setting

National map unit symbol: I95q

Elevation: 300 to 3,000 feet

Mean annual precipitation: 30 to 65 inches

Mean annual air temperature: 44 to 59 degrees F

Frost-free period: 120 to 214 days

Farmland classification: Not prime farmland

Map Unit Composition

Atkins and similar soils: 85 percent

Minor components: 15 percent

Estimates are based on observations, descriptions, and transects of the mapunit.

Description of Atkins

Setting

Landform: Flood plains

Landform position (two-dimensional): Toeslope

Landform position (three-dimensional): Dip

Down-slope shape: Linear

Across-slope shape: Concave

Parent material: Alluvium derived from shale and siltstone

Typical profile

H1 - 0 to 4 inches: silt loam

H2 - 4 to 40 inches: silty clay loam

H3 - 40 to 60 inches: gravelly silty clay loam

Properties and qualities

Slope: 0 to 3 percent

Depth to restrictive feature: More than 80 inches

Drainage class: Poorly drained

Runoff class: Very high

Custom Soil Resource Report

Capacity of the most limiting layer to transmit water (Ksat): Moderately low to high
0.06 to 2.00 in/hr)

Depth to water table: About 0 to 12 inches

Frequency of flooding: Frequent

Frequency of ponding: None

Available water supply, 0 to 60 inches: High (about 9.1 inches)

Interpretive groups

Land capability classification (irrigated): None specified

Land capability classification (nonirrigated): 3w

Hydrologic Soil Group: B/D

Ecological site: F147XY011PA - Poorly Drained Fine Mixed Floodplain

Hydric soil rating: Yes

Minor Components

Tyler

Percent of map unit: 5 percent

Hydric soil rating: No

Ernest

Percent of map unit: 5 percent

Hydric soil rating: No

Brinkerton

Percent of map unit: 3 percent

Landform: Depressions

Landform position (two-dimensional): Toeslope

Landform position (three-dimensional): Base slope

Down-slope shape: Concave

Across-slope shape: Concave

Hydric soil rating: Yes

Pope

Percent of map unit: 2 percent

Hydric soil rating: No

BrB—Brinkerton silt loam, 3 to 8 percent slopes

Map Unit Setting

National map unit symbol: 1969

Elevation: 300 to 3,000 feet

Mean annual precipitation: 30 to 65 inches

Mean annual air temperature: 46 to 59 degrees F

Frost-free period: 120 to 217 days

Farmland classification: Not prime farmland

Map Unit Composition

Brinkerton and similar soils: 75 percent

Minor components: 25 percent

Estimates are based on observations, descriptions, and transects of the mapunit.

Description of Brinkerton

Setting

Landform: Depressions
Landform position (two-dimensional): Toeslope
Landform position (three-dimensional): Base slope
Down-slope shape: Concave
Across-slope shape: Concave
Parent material: Local fine-silty colluvium derived from sedimentary rock

Typical profile

H1 - 0 to 9 inches: silt loam
H2 - 9 to 18 inches: silty clay loam
H3 - 18 to 46 inches: silty clay loam
H4 - 46 to 65 inches: channery silt loam

Properties and qualities

Slope: 3 to 8 percent
Depth to restrictive feature: 15 to 34 inches to fragipan
Drainage class: Poorly drained
Runoff class: Very high
Capacity of the most limiting layer to transmit water (Ksat): Moderately low to moderately high (0.06 to 0.20 in/hr)
Depth to water table: About 0 to 6 inches
Frequency of flooding: None
Frequency of ponding: None
Available water supply, 0 to 60 inches: Low (about 3.4 inches)

Interpretive groups

Land capability classification (irrigated): None specified
Land capability classification (nonirrigated): 4w
Hydrologic Soil Group: D
Ecological site: F147XY005PA - Poorly Drained Mixed Sedimentary Toeslope
Hydric soil rating: Yes

Minor Components

Ernest

Percent of map unit: 10 percent
Hydric soil rating: No

Laidig

Percent of map unit: 5 percent
Landform: Mountains
Landform position (two-dimensional): Footslope
Landform position (three-dimensional): Lower third of mountainflank
Down-slope shape: Concave
Across-slope shape: Concave
Hydric soil rating: No

Berks

Percent of map unit: 5 percent
Landform: Valleys, ridges
Landform position (two-dimensional): Backslope
Landform position (three-dimensional): Side slope
Down-slope shape: Convex, linear
Across-slope shape: Linear, convex

Hydric soil rating: No

Atkins

Percent of map unit: 3 percent

Landform: Flood plains

Down-slope shape: Concave

Across-slope shape: Concave

Hydric soil rating: Yes

Philo

Percent of map unit: 2 percent

Hydric soil rating: No

CsA—Clarksburg silt loam, 0 to 3 percent slopes

Map Unit Setting

National map unit symbol: 196n

Elevation: 200 to 1,500 feet

Mean annual precipitation: 32 to 48 inches

Mean annual air temperature: 48 to 57 degrees F

Frost-free period: 120 to 200 days

Farmland classification: All areas are prime farmland

Map Unit Composition

Clarksburg and similar soils: 95 percent

Minor components: 5 percent

Estimates are based on observations, descriptions, and transects of the mapunit.

Description of Clarksburg

Setting

Landform: Valley flats

Landform position (two-dimensional): Toeslope, footslope

Landform position (three-dimensional): Base slope

Down-slope shape: Concave, linear

Across-slope shape: Linear, concave

Parent material: Residuum weathered from limestone

Typical profile

Ap - 0 to 8 inches: silt loam

Bt - 8 to 27 inches: silt loam

Btx - 27 to 51 inches: silt loam

C - 51 to 84 inches: silt loam

Properties and qualities

Slope: 0 to 3 percent

Depth to restrictive feature: 20 to 36 inches to fragipan; 60 to 99 inches to

Drainage class: Moderately well drained

Runoff class: Low

Capacity of the most limiting layer to transmit water (Ksat): Moderately low to moderately high (0.06 to 0.60 in/hr)

Custom Soil Resource Report

Depth to water table: About 18 to 36 inches
Frequency of flooding: None
Frequency of ponding: None
Available water supply, 0 to 60 inches: Low (about 4.2 inches)

Interpretive groups

Land capability classification (irrigated): None specified
Land capability classification (nonirrigated): 2w
Hydrologic Soil Group: C
Ecological site: F147XY006PA - Mixed Limestone Lower Slope, F148XY026PA -
Moist, High Base-Saturation, Upland, Mixed Oak - Hickory - Conifer Forest
Hydric soil rating: No

Minor Components

Thorndale

Percent of map unit: 5 percent
Landform: Depressions
Landform position (two-dimensional): Footslope
Landform position (three-dimensional): Base slope
Down-slope shape: Concave
Across-slope shape: Concave, linear
Hydric soil rating: Yes

Fa—Fairplay silt loam, 0 to 3 percent slopes

Map Unit Setting

National map unit symbol: 2y003
Elevation: 320 to 710 feet
Mean annual precipitation: 39 to 40 inches
Mean annual air temperature: 50 to 54 degrees F
Frost-free period: 155 to 177 days
Farmland classification: Not prime farmland

Map Unit Composition

Fairplay and similar soils: 80 percent
Minor components: 20 percent
Estimates are based on observations, descriptions, and transects of the mapunit.

Description of Fairplay

Setting

Landform: Terraces, flood plains
Landform position (two-dimensional): Toeslope
Landform position (three-dimensional): Tread
Down-slope shape: Linear
Across-slope shape: Linear
Parent material: Calcareous loamy marl

Typical profile

Ap - 0 to 11 inches: silt loam

Custom Soil Resource Report

Ag - 11 to 15 inches: silt loam
Bkg - 15 to 20 inches: sandy loam
Agb - 20 to 27 inches: silt loam
Bkb - 27 to 40 inches: sandy loam
A'gb - 40 to 47 inches: silt loam
B'kb - 47 to 53 inches: sandy loam
Bkmb - 53 to 60 inches: loamy sand
A"gb - 60 to 68 inches: sandy loam
B"kb - 68 to 79 inches: sandy loam

Properties and qualities

Slope: 0 to 3 percent
Depth to restrictive feature: 48 to 58 inches to cemented horizon
Drainage class: Very poorly drained
Runoff class: Negligible
Capacity of the most limiting layer to transmit water (Ksat): Moderately low to high
0.06 to 1.98 in/hr)
Depth to water table: About 0 to 12 inches
Frequency of flooding: Occasional
Frequency of ponding: Frequent
Calcium carbonate, maximum content: 99 percent
Available water supply, 0 to 60 inches: Very high (about 16.7 inches)

Interpretive groups

Land capability classification (irrigated): None specified
Land capability classification (nonirrigated): 5w
Hydrologic Soil Group: A/D
Ecological site: F147XY013PA - Poorly Drained Calcareous Bottomland
Hydric soil rating: Yes

Minor Components

Massanetta

Percent of map unit: 10 percent
Landform: Terraces, flood plains
Landform position (two-dimensional): Toeslope
Landform position (three-dimensional): Tread
Down-slope shape: Linear
Across-slope shape: Linear
Hydric soil rating: No

Melvin

Percent of map unit: 5 percent
Landform: Flood plains
Landform position (two-dimensional): Toeslope
Landform position (three-dimensional): Tread
Down-slope shape: Concave
Across-slope shape: Concave
Hydric soil rating: Yes

Histosols

Percent of map unit: 5 percent
Landform: Flood plains
Landform position (two-dimensional): Toeslope
Landform position (three-dimensional): Tread
Down-slope shape: Concave
Across-slope shape: Concave

Hydric soil rating: Yes

HaA—Hagerstown silt loam, 0 to 3 percent slopes

Map Unit Setting

National map unit symbol: 2tb05

Elevation: 310 to 1,750 feet

Mean annual precipitation: 37 to 45 inches

Mean annual air temperature: 45 to 57 degrees F

Frost-free period: 155 to 205 days

Farmland classification: All areas are prime farmland

Map Unit Composition

Hagerstown and similar soils: 85 percent

Minor components: 15 percent

Estimates are based on observations, descriptions, and transects of the mapunit.

Description of Hagerstown

Setting

Landform: Hills

Landform position (two-dimensional): Backslope, footslope, summit

Landform position (three-dimensional): Side slope, interfluvium

Down-slope shape: Concave, linear

Across-slope shape: Linear, concave

Parent material: Clayey residuum weathered from limestone

Typical profile

Ap - 0 to 10 inches: silt loam

Bt1 - 10 to 21 inches: silty clay loam

Bt2 - 21 to 56 inches: silty clay

C - 56 to 73 inches: silty clay loam

R - 73 to 83 inches: bedrock

Properties and qualities

Slope: 0 to 3 percent

Depth to restrictive feature: 43 to 98 inches to lithic bedrock

Drainage class: Well drained

Runoff class: Low

Capacity of the most limiting layer to transmit water (Ksat): Moderately high to high
0.60 to 2.00 in/hr

Depth to water table: More than 80 inches

Frequency of flooding: None

Frequency of ponding: None

Maximum salinity: Nonsaline (0.0 to 1.9 mmhos/cm)

Available water supply, 0 to 60 inches: Moderate (about 7.2 inches)

Interpretive groups

Land capability classification (irrigated): None specified

Land capability classification (nonirrigated): 1

Hydrologic Soil Group: B

Custom Soil Resource Report

Ecological site: F147XY003PA - Mixed Limestone Upland

Hydric soil rating: No

Minor Components

Carbo

Percent of map unit: 5 percent

Landform: Hills

Landform position (two-dimensional): Summit, backslope, shoulder

Landform position (three-dimensional): Crest, side slope

Down-slope shape: Convex, linear

Across-slope shape: Linear, convex

Hydric soil rating: No

Opequon

Percent of map unit: 5 percent

Landform: Ridges

Landform position (two-dimensional): Shoulder, summit

Landform position (three-dimensional): Side slope, crest

Down-slope shape: Convex, linear

Across-slope shape: Convex, linear

Hydric soil rating: No

Nolin

Percent of map unit: 3 percent

Landform: Swales

Landform position (two-dimensional): Toeslope

Landform position (three-dimensional): Base slope, tal

Down-slope shape: Concave, linear

Across-slope shape: Concave, linear

Hydric soil rating: No

Funkstown

Percent of map unit: 2 percent

Landform: Valley floors

Landform position (two-dimensional): Toeslope

Landform position (three-dimensional): Base slope

Down-slope shape: Concave

Across-slope shape: Concave, linear

Hydric soil rating: No

HaB—Hagerstown silt loam, 3 to 8 percent slopes

Map Unit Setting

National map unit symbol: 2rc98

Elevation: 600 to 1,750 feet

Mean annual precipitation: 37 to 45 inches

Mean annual air temperature: 45 to 55 degrees F

Frost-free period: 155 to 190 days

Farmland classification: All areas are prime farmland

Map Unit Composition

Hagerstown and similar soils: 85 percent

Minor components: 15 percent

Estimates are based on observations, descriptions, and transects of the mapunit.

Description of Hagerstown

Setting

Landform: Hills

Landform position (two-dimensional): Backslope, footslope, summit

Landform position (three-dimensional): Side slope, base slope, interfluvium

Down-slope shape: Concave, linear

Across-slope shape: Linear, concave

Parent material: Clayey residuum weathered from limestone

Typical profile

Ap - 0 to 10 inches: silt loam

Bt1 - 10 to 21 inches: silty clay loam

Bt2 - 21 to 56 inches: silty clay

C - 56 to 73 inches: silty clay loam

R - 73 to 83 inches: bedrock

Properties and qualities

Slope: 3 to 8 percent

Depth to restrictive feature: 43 to 98 inches to lithic bedrock

Drainage class: Well drained

Runoff class: Medium

Capacity of the most limiting layer to transmit water (Ksat): Moderately high to high
0.60 to 2.00 in/hr

Depth to water table: More than 80 inches

Frequency of flooding: None

Frequency of ponding: None

Available water supply, 0 to 60 inches: Moderate (about 8.7 inches)

Interpretive groups

Land capability classification (irrigated): None specified

Land capability classification (nonirrigated): 2e

Hydrologic Soil Group: B

Ecological site: F147XY003PA - Mixed Limestone Upland

Hydric soil rating: No

Minor Components

Carbo

Percent of map unit: 5 percent

Landform: Hills

Landform position (two-dimensional): Summit, backslope, shoulder

Landform position (three-dimensional): Side slope, crest

Down-slope shape: Convex, linear

Across-slope shape: Linear, convex

Hydric soil rating: No

Opequon

Percent of map unit: 5 percent

Landform: Ridges

Landform position (two-dimensional): Shoulder, summit

Custom Soil Resource Report

Landform position (three-dimensional): Side slope, crest
Down-slope shape: Convex, linear
Across-slope shape: Convex, linear
Hydric soil rating: No

Funkstown

Percent of map unit: 3 percent
Landform: Valley floors
Landform position (two-dimensional): Toeslope
Landform position (three-dimensional): Base slope
Down-slope shape: Concave
Across-slope shape: Concave, linear
Hydric soil rating: No

Timberville

Percent of map unit: 2 percent
Landform: Hills
Landform position (two-dimensional): Footslope
Landform position (three-dimensional): Base slope, head slope
Down-slope shape: Concave, linear
Across-slope shape: Convex, linear, concave
Hydric soil rating: No

HbB—Hagerstown-Carbo silty clay loams, 3 to 8 percent slopes

Map Unit Setting

National map unit symbol: 1982
Elevation: 300 to 3,000 feet
Mean annual precipitation: 30 to 50 inches
Mean annual air temperature: 45 to 57 degrees F
Frost-free period: 120 to 200 days
Farmland classification: All areas are prime farmland

Map Unit Composition

Hagerstown and similar soils: 65 percent
Carbo and similar soils: 20 percent
Minor components: 15 percent
Estimates are based on observations, descriptions, and transects of the mapunit.

Description of Hagerstown

Setting

Landform: Ridges, valley floors
Landform position (two-dimensional): Backslope, shoulder
Landform position (three-dimensional): Side slope
Down-slope shape: Linear, convex
Across-slope shape: Linear, convex
Parent material: Residuum weathered from limestone

Typical profile

H1 - 0 to 8 inches: silty clay loam

Custom Soil Resource Report

H2 - 8 to 21 inches: clay
H3 - 21 to 65 inches: clay

Properties and qualities

Slope: 3 to 8 percent
Depth to restrictive feature: 60 to 80 inches to lithic bedrock
Drainage class: Well drained
Runoff class: Medium
Capacity of the most limiting layer to transmit water (Ksat): Moderately high to high
0.60 to 2.00 in/hr
Depth to water table: More than 80 inches
Frequency of flooding: None
Frequency of ponding: None
Available water supply, 0 to 60 inches: High (about 10.4 inches)

Interpretive groups

Land capability classification (irrigated): None specified
Land capability classification (nonirrigated): 2e
Hydrologic Soil Group: B
Ecological site: F147XY003PA - Mixed Limestone Upland
Hydric soil rating: No

Description of Carbo

Setting

Landform: Ridges
Landform position (two-dimensional): Summit, backslope
Landform position (three-dimensional): Interfluve, side slope
Down-slope shape: Convex, linear
Across-slope shape: Linear, convex
Parent material: Residuum weathered from limestone

Typical profile

H1 - 0 to 10 inches: silty clay loam
H2 - 10 to 37 inches: clay
H3 - 37 to 47 inches: bedrock

Properties and qualities

Slope: 3 to 8 percent
Depth to restrictive feature: 20 to 40 inches to lithic bedrock
Drainage class: Well drained
Runoff class: High
Capacity of the most limiting layer to transmit water (Ksat): Moderately low to
moderately high (0.06 to 0.20 in/hr)
Depth to water table: More than 80 inches
Frequency of flooding: None
Frequency of ponding: None
Available water supply, 0 to 60 inches: Low (about 5.0 inches)

Interpretive groups

Land capability classification (irrigated): None specified
Land capability classification (nonirrigated): 2e
Hydrologic Soil Group: D
Ecological site: F147XY003PA - Mixed Limestone Upland
Hydric soil rating: No

Minor Components

Opequon

Percent of map unit: 6 percent
Hydric soil rating: No

Funkstown

Percent of map unit: 5 percent
Hydric soil rating: No

Clarksburg

Percent of map unit: 4 percent
Hydric soil rating: No

HbC—Hagerstown-Carbo silty clay loams, 8 to 15 percent slopes

Map Unit Setting

National map unit symbol: 1983
Elevation: 300 to 3,000 feet
Mean annual precipitation: 30 to 50 inches
Mean annual air temperature: 45 to 57 degrees F
Frost-free period: 120 to 200 days
Farmland classification: Farmland of statewide importance

Map Unit Composition

Hagerstown and similar soils: 65 percent
Carbo and similar soils: 20 percent
Minor components: 15 percent
Estimates are based on observations, descriptions, and transects of the mapunit.

Description of Hagerstown

Setting

Landform: Valley floors, ridges
Landform position (two-dimensional): Shoulder, backslope
Landform position (three-dimensional): Side slope
Down-slope shape: Convex, linear
Across-slope shape: Convex, linear
Parent material: Residuum weathered from limestone

Typical profile

H1 - 0 to 7 inches: silty clay loam
H2 - 7 to 19 inches: clay
H3 - 19 to 65 inches: clay

Properties and qualities

Slope: 8 to 15 percent
Depth to restrictive feature: 60 to 80 inches to lithic bedrock
Drainage class: Well drained
Runoff class: Medium

Custom Soil Resource Report

Capacity of the most limiting layer to transmit water (Ksat): Moderately high to high
0.60 to 2.00 in/hr)

Depth to water table: More than 80 inches

Frequency of flooding: None

Frequency of ponding: None

Available water supply, 0 to 60 inches: High (about 10.4 inches)

Interpretive groups

Land capability classification (irrigated): None specified

Land capability classification (nonirrigated): 3e

Hydrologic Soil Group: B

Ecological site: F147XY003PA - Mixed Limestone Upland

Hydric soil rating: No

Description of Carbo

Setting

Landform: Ridges

Landform position (two-dimensional): Summit, backslope

Landform position (three-dimensional): Interfluve, side slope

Down-slope shape: Convex, linear

Across-slope shape: Linear, convex

Parent material: Residuum weathered from limestone

Typical profile

H1 - 0 to 8 inches: silty clay loam

H2 - 8 to 37 inches: clay

H3 - 37 to 47 inches: bedrock

Properties and qualities

Slope: 8 to 15 percent

Depth to restrictive feature: 20 to 40 inches to lithic bedrock

Drainage class: Well drained

Runoff class: High

Capacity of the most limiting layer to transmit water (Ksat): Moderately low to moderately high (0.06 to 0.20 in/hr)

Depth to water table: More than 80 inches

Frequency of flooding: None

Frequency of ponding: None

Available water supply, 0 to 60 inches: Low (about 4.9 inches)

Interpretive groups

Land capability classification (irrigated): None specified

Land capability classification (nonirrigated): 3e

Hydrologic Soil Group: D

Ecological site: F147XY003PA - Mixed Limestone Upland

Hydric soil rating: No

Minor Components

Opequon

Percent of map unit: 6 percent

Hydric soil rating: No

Clarksburg

Percent of map unit: 5 percent

Hydric soil rating: No

Funkstown

Percent of map unit: 4 percent

Hydric soil rating: No

Me—Melvin silt loam

Map Unit Setting

National map unit symbol: 198z

Elevation: 0 to 1,500 feet

Mean annual precipitation: 35 to 50 inches

Mean annual air temperature: 46 to 59 degrees F

Frost-free period: 120 to 200 days

Farmland classification: Farmland of statewide importance

Map Unit Composition

Melvin and similar soils: 85 percent

Minor components: 15 percent

Estimates are based on observations, descriptions, and transects of the mapunit.

Description of Melvin

Setting

Landform: Flood plains

Down-slope shape: Concave

Across-slope shape: Concave

Parent material: Alluvium derived from sedimentary rock

Typical profile

H1 - 0 to 10 inches: silt loam

H2 - 10 to 36 inches: silt loam

H3 - 36 to 72 inches: silt loam

Properties and qualities

Slope: 0 to 2 percent

Depth to restrictive feature: More than 80 inches

Drainage class: Poorly drained

Runoff class: Very high

*Capacity of the most limiting layer to transmit water (Ksat): Moderately high to high
0.60 to 2.00 in/hr)*

Depth to water table: About 0 to 12 inches

Frequency of flooding: Frequent

Frequency of ponding: None

Available water supply, 0 to 60 inches: Very high (about 12.3 inches)

Interpretive groups

Land capability classification (irrigated): None specified

Land capability classification (nonirrigated): 3w

Hydrologic Soil Group: B/D

Ecological site: F147XY011PA - Poorly Drained Fine Mixed Floodplain

Custom Soil Resource Report

Hydric soil rating: Yes

Minor Components

Penlaw

Percent of map unit: 5 percent

Landform: Swales

Landform position (two-dimensional): Toeslope, footslope

Landform position (three-dimensional): Base slope

Down-slope shape: Concave

Across-slope shape: Concave

Hydric soil rating: No

Lindside

Percent of map unit: 5 percent

Hydric soil rating: No

Tyler

Percent of map unit: 5 percent

Hydric soil rating: No

Ph—Philo silt loam

Map Unit Setting

National map unit symbol: 199n

Elevation: 520 to 1,600 feet

Mean annual precipitation: 40 to 55 inches

Mean annual air temperature: 41 to 62 degrees F

Frost-free period: 130 to 170 days

Farmland classification: All areas are prime farmland

Map Unit Composition

Philo and similar soils: 90 percent

Minor components: 10 percent

Estimates are based on observations, descriptions, and transects of the mapunit.

Description of Philo

Setting

Landform: Flood plains

Down-slope shape: Concave, linear

Across-slope shape: Linear

Parent material: Recent coarse-loamy alluvium derived from sandstone and shale

Typical profile

Ap - 0 to 10 inches: silt loam

Bw - 10 to 40 inches: silt loam

2C - 40 to 65 inches: gravelly sandy loam

Properties and qualities

Slope: 0 to 2 percent

Depth to restrictive feature: More than 80 inches

Custom Soil Resource Report

Drainage class: Moderately well drained

Runoff class: Low

Capacity of the most limiting layer to transmit water (Ksat): Moderately high to high
0.60 to 2.00 in/hr)

Depth to water table: About 18 to 24 inches

Frequency of flooding: Occasional

Frequency of ponding: None

Available water supply, 0 to 60 inches: Moderate (about 7.8 inches)

Interpretive groups

Land capability classification (irrigated): None specified

Land capability classification (nonirrigated): 2w

Hydrologic Soil Group: B/D

Ecological site: F147XY009PA - Loamy Mixed Floodplain

Hydric soil rating: No

Minor Components

Atkins

Percent of map unit: 10 percent

Landform: Flood plains

Down-slope shape: Concave

Across-slope shape: Concave

Hydric soil rating: Yes

UbB—Urban land-Berks complex, 0 to 8 percent slopes

Map Unit Setting

National map unit symbol: I9bf

Elevation: 300 to 3,000 feet

Mean annual precipitation: 30 to 65 inches

Mean annual air temperature: 44 to 59 degrees F

Frost-free period: 120 to 214 days

Farmland classification: Not prime farmland

Map Unit Composition

Urban land: 70 percent

Berks and similar soils: 25 percent

Minor components: 5 percent

Estimates are based on observations, descriptions, and transects of the mapunit.

Description of Urban Land

Setting

Parent material: Human transported material

Typical profile

H1 - 0 to 6 inches: variable

Properties and qualities

Slope: 0 to 8 percent

Custom Soil Resource Report

Depth to restrictive feature: 0 to 10 inches to
Runoff class: Very high

Interpretive groups

Land capability classification (irrigated): None specified
Land capability classification (nonirrigated): 8s
Hydric soil rating: Unranked

Description of Berks

Setting

Landform: Valleys, ridges
Landform position (two-dimensional): Backslope
Landform position (three-dimensional): Side slope
Down-slope shape: Convex, linear
Across-slope shape: Linear, convex
Parent material: Residuum weathered from shale and siltstone

Typical profile

H1 - 0 to 9 inches: channery silt loam
H2 - 9 to 26 inches: very channery loam
H3 - 26 to 36 inches: extremely channery loam
H4 - 36 to 46 inches: bedrock

Properties and qualities

Slope: 0 to 8 percent
Depth to restrictive feature: 20 to 40 inches to lithic bedrock
Drainage class: Well drained
Runoff class: Very low
Capacity of the most limiting layer to transmit water (Ksat): Moderately high to high
0.20 to 6.00 in/hr)
Depth to water table: More than 80 inches
Frequency of flooding: None
Frequency of ponding: None
Available water supply, 0 to 60 inches: Very low (about 2.8 inches)

Interpretive groups

Land capability classification (irrigated): None specified
Land capability classification (nonirrigated): 2e
Hydrologic Soil Group: B
Ecological site: F147XY008PA - Shallow Mixed Sedimentary Upland
Hydric soil rating: No

Minor Components

Blairton

Percent of map unit: 3 percent
Hydric soil rating: No

Ernest

Percent of map unit: 2 percent
Hydric soil rating: No

UhB—Urban land-Hagerstown complex, 0 to 8 percent slopes

Map Unit Setting

National map unit symbol: 19bk
Elevation: 300 to 1,500 feet
Mean annual precipitation: 34 to 50 inches
Mean annual air temperature: 44 to 57 degrees F
Frost-free period: 120 to 200 days
Farmland classification: Not prime farmland

Map Unit Composition

Urban land: 65 percent
Hagerstown and similar soils: 25 percent
Minor components: 10 percent
Estimates are based on observations, descriptions, and transects of the mapunit.

Description of Urban Land

Setting

Down-slope shape: Linear
Across-slope shape: Linear
Parent material: Pavement, buildings and other artificially covered areas

Typical profile

H1 - 0 to 6 inches: variable

Interpretive groups

Land capability classification (irrigated): None specified
Land capability classification (nonirrigated): 8s
Hydric soil rating: Unranked

Description of Hagerstown

Setting

Landform: Valley floors, ridges
Landform position (two-dimensional): Shoulder, backslope
Landform position (three-dimensional): Side slope
Down-slope shape: Convex, linear
Across-slope shape: Convex, linear
Parent material: Residuum weathered from limestone

Typical profile

H1 - 0 to 9 inches: silt loam
H2 - 9 to 21 inches: clay
H3 - 21 to 65 inches: clay

Properties and qualities

Slope: 0 to 8 percent
Depth to restrictive feature: 60 to 80 inches to lithic bedrock
Drainage class: Well drained

Custom Soil Resource Report

Runoff class: Low

Capacity of the most limiting layer to transmit water (Ksat): Moderately high to high
0.60 to 2.00 in/hr)

Depth to water table: More than 80 inches

Frequency of flooding: None

Frequency of ponding: None

Available water supply, 0 to 60 inches: High (about 10.4 inches)

Interpretive groups

Land capability classification (irrigated): None specified

Land capability classification (nonirrigated): 2e

Hydrologic Soil Group: B

Ecological site: F147XY003PA - Mixed Limestone Upland

Hydric soil rating: No

Minor Components

Clarksburg

Percent of map unit: 5 percent

Hydric soil rating: Unranked

Carbo

Percent of map unit: 5 percent

Hydric soil rating: Unranked

Uu—Urban land-Udorthents complex, 0 to 25 percent slopes

Map Unit Setting

National map unit symbol: 19bl

Elevation: 480 to 2,020 feet

Mean annual precipitation: 36 to 46 inches

Mean annual air temperature: 44 to 57 degrees F

Frost-free period: 130 to 180 days

Farmland classification: Not prime farmland

Map Unit Composition

Urban land: 46 percent

Udorthents and similar soils: 44 percent

Minor components: 10 percent

Estimates are based on observations, descriptions, and transects of the mapunit.

Description of Urban Land

Setting

Parent material: Human transported material

Typical profile

H1 - 0 to 6 inches: variable

Properties and qualities

Slope: 0 to 25 percent

Custom Soil Resource Report

Depth to restrictive feature: 60 to 80 inches to lithic bedrock

Runoff class: Very high

Available water supply, 0 to 60 inches: Very low (about 0.0 inches)

Interpretive groups

Land capability classification (irrigated): None specified

Land capability classification (nonirrigated): 8s

Hydric soil rating: No

Description of Udorthents

Setting

Down-slope shape: Linear

Across-slope shape: Linear

Parent material: Man made and altered materials from mixed rock types

Typical profile

H1 - 0 to 4 inches: channery silty clay loam

H2 - 4 to 65 inches: channery silty clay loam

Properties and qualities

Slope: 0 to 25 percent

Depth to restrictive feature: 0 to 10 inches to

Drainage class: Well drained

Runoff class: Medium

Capacity of the most limiting layer to transmit water (Ksat): Moderately high to high
0.60 to 2.00 in/hr)

Depth to water table: More than 80 inches

Frequency of flooding: None

Frequency of ponding: None

Available water supply, 0 to 60 inches: Very low (about 0.0 inches)

Minor Components

Somewhat poorly drained soils

Percent of map unit: 5 percent

Hydric soil rating: No

Well drained soils

Percent of map unit: 5 percent

Hydric soil rating: No

W—Water

Map Unit Setting

National map unit symbol: 19br

Mean annual precipitation: 36 to 50 inches

Mean annual air temperature: 46 to 59 degrees F

Frost-free period: 120 to 214 days

Farmland classification: Not prime farmland

Map Unit Composition

Water: 100 percent

Estimates are based on observations, descriptions, and transects of the mapunit.

Description of Water

Setting

Parent material: Rivers streams ponds

Properties and qualities

Frequency of ponding: Frequent

References

- American Association of State Highway and Transportation Officials (AASHTO). 2004. Standard specifications for transportation materials and methods of sampling and testing. 24th edition.
- American Society for Testing and Materials (ASTM). 2005. Standard classification of soils for engineering purposes. ASTM Standard D2487-00.
- Cowardin, L.M., V. Carter, F.C. Golet, and E.T. LaRoe. 1979. Classification of wetlands and deep-water habitats of the United States. U.S. Fish and Wildlife Service FWS/OBS-79/31.
- Federal Register. July 13, 1994. Changes in hydric soils of the United States.
- Federal Register. September 18, 2002. Hydric soils of the United States.
- Hurt, G.W., and L.M. Vasilas, editors. Version 6.0, 2006. Field indicators of hydric soils in the United States.
- National Research Council. 1995. Wetlands: Characteristics and boundaries.
- Soil Survey Division Staff. 1993. Soil survey manual. Soil Conservation Service. U.S. Department of Agriculture Handbook 18. http://www.nrcs.usda.gov/wps/portal/nrcs/detail/national/soils/?cid=nrcs142p2_054262
- Soil Survey Staff. 1999. Soil taxonomy: A basic system of soil classification for making and interpreting soil surveys. 2nd edition. Natural Resources Conservation Service, U.S. Department of Agriculture Handbook 436. http://www.nrcs.usda.gov/wps/portal/nrcs/detail/national/soils/?cid=nrcs142p2_053577
- Soil Survey Staff. 2010. Keys to soil taxonomy. 11th edition. U.S. Department of Agriculture, Natural Resources Conservation Service. http://www.nrcs.usda.gov/wps/portal/nrcs/detail/national/soils/?cid=nrcs142p2_053580
- Tiner, R.W., Jr. 1985. Wetlands of Delaware. U.S. Fish and Wildlife Service and Delaware Department of Natural Resources and Environmental Control, Wetlands Section.
- United States Army Corps of Engineers, Environmental Laboratory. 1987. Corps of Engineers wetlands delineation manual. Waterways Experiment Station Technical Report Y-87-1.
- United States Department of Agriculture, Natural Resources Conservation Service. National forestry manual. http://www.nrcs.usda.gov/wps/portal/nrcs/detail/soils/home/?cid=nrcs142p2_053374
- United States Department of Agriculture, Natural Resources Conservation Service. National range and pasture handbook. <http://www.nrcs.usda.gov/wps/portal/nrcs/detail/national/landuse/rangepasture/?cid=stelprdb1043084>

Custom Soil Resource Report

United States Department of Agriculture, Natural Resources Conservation Service. National soil survey handbook, title 430-VI. http://www.nrcs.usda.gov/wps/portal/nrcs/detail/soils/scientists/?cid=nrcs142p2_054242

United States Department of Agriculture, Natural Resources Conservation Service. 2006. Land resource regions and major land resource areas of the United States, the Caribbean, and the Pacific Basin. U.S. Department of Agriculture Handbook 296. http://www.nrcs.usda.gov/wps/portal/nrcs/detail/national/soils/?cid=nrcs142p2_053624

United States Department of Agriculture, Soil Conservation Service. 1961. Land capability classification. U.S. Department of Agriculture Handbook 210. http://www.nrcs.usda.gov/Internet/FSE_DOCUMENTS/nrcs142p2_052290.pdf

Appendix F

Biological Resources

1. PROJECT INFORMATION

Project Name: **Chambersburg Pipeline Replacement**

Date of Review: **9/11/2023 08:36:36 AM**

Project Category: **Energy Storage, Production, and Transfer, Energy Transfer, Pipeline (gas, oil) - service, replace existing line**

Project Area: **29.11 acres**

County(s): **Franklin**

Township/Municipality(s): **CHAMBERSBURG**

ZIP Code:

Quadrangle Name(s): **CHAMBERSBURG**

Watersheds HUC 8: **Conococheague-Opequon**

Watersheds HUC 12: **Falling Spring Branch-Conococheague Creek; Mountain Creek-Conococheague Creek**

Decimal Degrees: **39.944409, -77.656518**

Degrees Minutes Seconds: **39° 56' 39.8732" N, 77° 39' 23.4655" W**

2. SEARCH RESULTS

Agency	Results	Response
PA Game Commission	No Known Impact	No Further Review Required
PA Department of Conservation and Natural Resources	No Known Impact	No Further Review Required
PA Fish and Boat Commission	No Known Impact	No Further Review Required
U.S. Fish and Wildlife Service	No Known Impact	No Further Review Required

As summarized above, Pennsylvania Natural Diversity Inventory (PNDI) records indicate no known impacts to threatened and endangered species and/or special concern species and resources within the project area. Therefore, based on the information you provided, no further coordination is required with the jurisdictional agencies. This response does not reflect potential agency concerns regarding impacts to other ecological resources, such as wetlands.

Chambersburg Pipeline Replacement



- Buffered Project Boundary
- Project Boundary

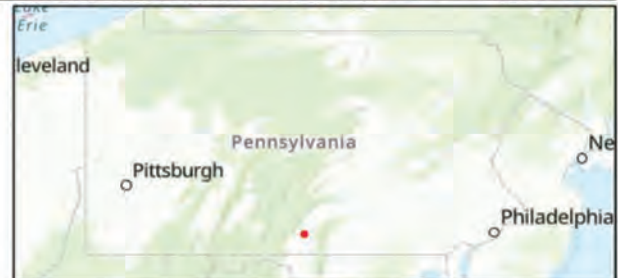

Sources: Esri, Airbus DS, USGS, NGA, NASA, CGIAR, N Robinson, NCEAS, NLS, OS, NMA, Geodatastyrelsen, Rijkswaterstaat, GSA, Geoland, FEMA, Intermap and the GIS user community

Chambersburg Pipeline Replacement

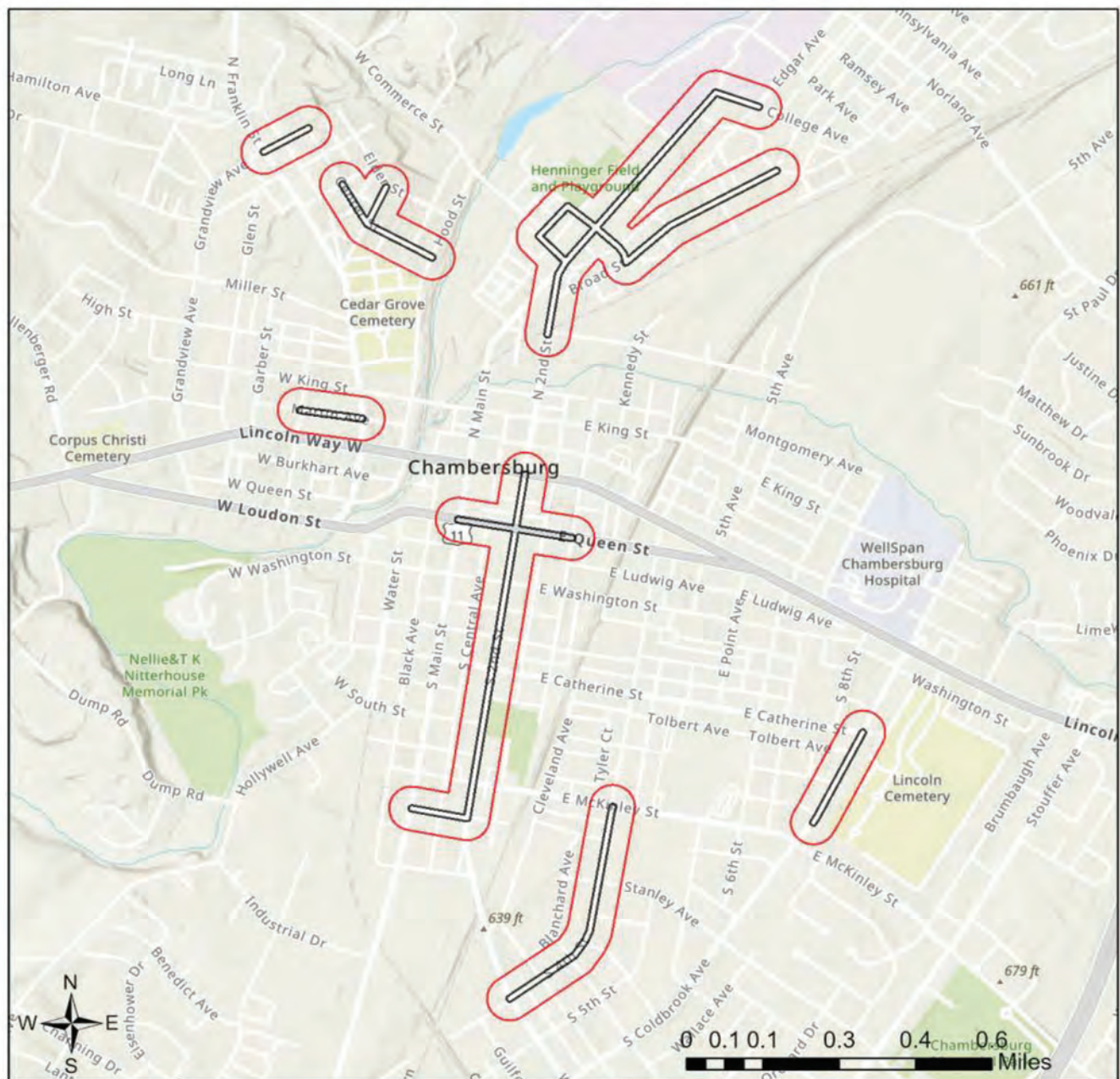

- Buffered Project Boundary
- Project Boundary

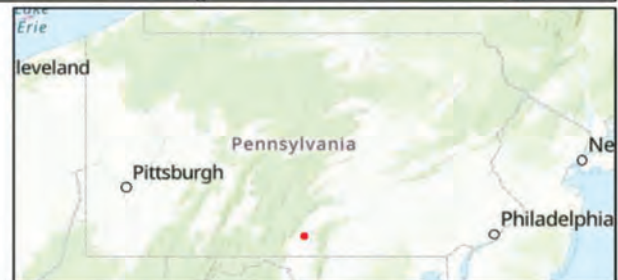

Sources: Esri, Airbus DS, USGS, NGA, NASA, CGIAR, N Robinson, NCEAS, NLS, OS, NMA, Geodatastyrelsen, Rijkswaterstaat, GSA, Geoland, FEMA, Intermap and the GIS user community

3. AGENCY COMMENTS

Regardless of whether a DEP permit is necessary for this proposed project, any potential impacts to threatened and endangered species and/or special concern species and resources must be resolved with the appropriate jurisdictional agency. In some cases, a permit or authorization from the jurisdictional agency may be needed if adverse impacts to these species and habitats cannot be avoided.

These agency determinations and responses are **valid for two years** (from the date of the review), and are based on the project information that was provided, including the exact project location; the project type, description, and features; and any responses to questions that were generated during this search. If any of the following change: 1) project location, 2) project size or configuration, 3) project type, or 4) responses to the questions that were asked during the online review, the results of this review are not valid, and the review must be searched again via the PNDI Environmental Review Tool and resubmitted to the jurisdictional agencies. The PNDI tool is a primary screening tool, and a desktop review may reveal more or fewer impacts than what is listed on this PNDI receipt. The jurisdictional agencies **strongly advise against** conducting surveys for the species listed on the receipt prior to consultation with the agencies.

PA Game Commission

RESPONSE:

No Impact is anticipated to threatened and endangered species and/or special concern species and resources.

PA Department of Conservation and Natural Resources

RESPONSE:

No Impact is anticipated to threatened and endangered species and/or special concern species and resources.

PA Fish and Boat Commission

RESPONSE:

No Impact is anticipated to threatened and endangered species and/or special concern species and resources.

U.S. Fish and Wildlife Service

RESPONSE:

No impacts to **federally** listed or proposed species are anticipated. Therefore, no further consultation/coordination under the Endangered Species Act (87 Stat. 884, as amended; 16 U.S.C. 1531 et seq. is required. Because no take of federally listed species is anticipated, none is authorized. This response does not reflect potential Fish and Wildlife Service concerns under the Fish and Wildlife Coordination Act or other authorities.

4. DEP INFORMATION

The Pa Department of Environmental Protection (DEP) requires that a signed copy of this receipt, along with any required documentation from jurisdictional agencies concerning resolution of potential impacts, be submitted with applications for permits requiring PNDI review. Two review options are available to permit applicants for handling PNDI coordination in conjunction with DEP's permit review process involving either T&E Species or species of special concern. Under sequential review, the permit applicant performs a PNDI screening and completes all coordination with the appropriate jurisdictional agencies prior to submitting the permit application. The applicant will include with its application, both a PNDI receipt and/or a clearance letter from the jurisdictional agency if the PNDI Receipt shows a Potential Impact to a species or the applicant chooses to obtain letters directly from the jurisdictional agencies. Under concurrent review, DEP, where feasible, will allow technical review of the permit to occur concurrently with the T&E species consultation with the jurisdictional agency. The applicant must still supply a copy of the PNDI Receipt with its permit application. The PNDI Receipt should also be submitted to the appropriate agency according to directions on the PNDI Receipt. The applicant and the jurisdictional agency will work together to resolve the potential impact(s). See the DEP PNDI policy at <https://conservationexplorer.dcnr.pa.gov/content/resources>.

5. ADDITIONAL INFORMATION

The PNDI environmental review website is a preliminary screening tool. There are often delays in updating species status classifications. Because the proposed status represents the best available information regarding the conservation status of the species, state jurisdictional agency staff give the proposed statuses at least the same consideration as the current legal status. If surveys or further information reveal that a threatened and endangered and/or special concern species and resources exist in your project area, contact the appropriate jurisdictional agency/agencies immediately to identify and resolve any impacts.

For a list of species known to occur in the county where your project is located, please see the species lists by county found on the PA Natural Heritage Program (PNHP) home page (www.naturalheritage.state.pa.us). Also note that the PNDI Environmental Review Tool only contains information about species occurrences that have actually been reported to the PNHP.

6. AGENCY CONTACT INFORMATION

PA Department of Conservation and Natural Resources

Bureau of Forestry, Ecological Services Section
400 Market Street, PO Box 8552
Harrisburg, PA 17105-8552
Email: RA-HeritageReview@pa.gov

PA Fish and Boat Commission

Division of Environmental Services
595 E. Rolling Ridge Dr., Bellefonte, PA 16823
Email: RA-FBPACENOTIFY@pa.gov

U.S. Fish and Wildlife Service

Pennsylvania Field Office
Endangered Species Section
110 Radnor Rd; Suite 101
State College, PA 16801
Email: IR1_ESPenn@fws.gov
NO Faxes Please

PA Game Commission

Bureau of Wildlife Management
Division of Environmental Review
2001 Elmerton Avenue, Harrisburg, PA 17110-9797
Email: RA-PGC_PNDI@pa.gov
NO Faxes Please

7. PROJECT CONTACT INFORMATION

Name: _____
Company/Business Name: _____
Address: _____
City, State, Zip: _____
Phone: (____) _____ Fax: (____) _____
Email: _____

8. CERTIFICATION

I certify that ALL of the project information contained in this receipt (including project location, project size/configuration, project type, answers to questions) is true, accurate and complete. In addition, if the project type, location, size or configuration changes, or if the answers to any questions that were asked during this online review change, I agree to re-do the online environmental review.

applicant/project proponent signature

date

From: IR1 ESPenn <IR1_ESPenn@fws.gov>
Sent: Monday, August 28, 2023 2:21 PM
To: Kempf, Joseph, WPIT
Subject: Re: [EXTERNAL] RE: PNDI

Yes, that is your clearance from our agency and is good for 2 years from the date you created the PNDI

From: Kempf, Joseph, WPIT <jkempf@blcompanies.com>
Sent: Monday, August 28, 2023 1:41 PM
To: IR1 ESPenn <IR1_ESPenn@fws.gov>
Cc: DeMarchis, Hayley <hdemarchis@blcompanies.com>
Subject: [EXTERNAL] RE: PNDI

This email has been received from outside of DOI - Use caution before clicking on links, opening attachments, or responding.

Good Morning USFWS,

I am reaching out to see if we can get a response from my below inquiry?

V/r,

Joseph P. Kempf, MD Qualified Professional
Senior Project Scientist II
BL Companies | *Employee owned. Client driven.*



2601 Market Place, Suite 350, Harrisburg, PA 17110
tel: **717.651.9850** | direct: 717.943.1695
mobile: 717.421.2451 | fax: 717.651.9858
www.blcompanies.com

We're growing! Build your career at BL.
Learn about opportunities [here](#)

From: Kempf, Joseph, WPIT
Sent: Friday, August 25, 2023 12:01 PM
To: IR1_ESPenn@fws.gov

Cc: DeMarchis, Hayley <hdemarchis@blcompanies.com>

Subject: PNDI

Good Morning,

I am reaching out to for confirmation regarding the PNDI Project Reviews.

If a Project is ran through the PNDI system, resulting in a "No Further Review Required" from the US Fish and Wildlife Service, does that constitute clearance for Section 7 consultation under NEPA?

V/r,

Joseph P. Kempf, MD Qualified Professional

Senior Project Scientist II

BL Companies | *Employee owned. Client driven.*



2601 Market Place, Suite 350, Harrisburg, PA 17110

tel: **717.651.9850** | direct: 717.943.1695

mobile: 717.421.2451 | fax: 717.651.9858

www.blcompanies.com

We're growing! Build your career at BL.

Learn about opportunities [here](#)



United States Department of the Interior

FISH AND WILDLIFE SERVICE
Pennsylvania Ecological Services Field Office
110 Radnor Road Suite 101
State College, PA 16801-7987
Phone: (814) 234-4090 Fax: (814) 234-0748



In Reply Refer To:

August 28, 2023

Project Code: 2023-0121621

Project Name: Borough of Chambersburg Natural Gas Pipeline Resiliency Project - Phase I

Subject: List of threatened and endangered species that may occur in your proposed project location or may be affected by your proposed project

To Whom It May Concern:

The enclosed species list identifies threatened, endangered, proposed and candidate species, as well as proposed and final designated critical habitat, that may occur within the boundary of your proposed project and/or may be affected by your proposed project. The species list fulfills the requirements of the U.S. Fish and Wildlife Service (Service) under section 7(c) of the Endangered Species Act (Act) of 1973, as amended (16 U.S.C. 1531 *et seq.*).

New information based on updated surveys, changes in the abundance and distribution of species, changed habitat conditions, or other factors could change this list. Please feel free to contact us if you need more current information or assistance regarding the potential impacts to federally proposed, listed, and candidate species and federally designated and proposed critical habitat. Please note that under 50 CFR 402.12(e) of the regulations implementing section 7 of the Act, the accuracy of this species list should be verified after 90 days. This verification can be completed formally or informally as desired. The Service recommends that verification be completed by visiting the IPaC website at regular intervals during project planning and implementation for updates to species lists and information. An updated list may be requested through the IPaC system by completing the same process used to receive the enclosed list.

The purpose of the Act is to provide a means whereby threatened and endangered species and the ecosystems upon which they depend may be conserved. Under sections 7(a)(1) and 7(a)(2) of the Act and its implementing regulations (50 CFR 402 *et seq.*), Federal agencies are required to utilize their authorities to carry out programs for the conservation of threatened and endangered species and to determine whether projects may affect threatened and endangered species and/or designated critical habitat.

A Biological Assessment is required for construction projects (or other undertakings having similar physical impacts) that are major Federal actions significantly affecting the quality of the human environment as defined in the National Environmental Policy Act (42 U.S.C. 4332(2)(c)). For projects other than major construction activities, the Service suggests that a biological

evaluation similar to a Biological Assessment be prepared to determine whether the project may affect listed or proposed species and/or designated or proposed critical habitat. Recommended contents of a Biological Assessment are described at 50 CFR 402.12.

If a Federal agency determines, based on the Biological Assessment or biological evaluation, that listed species and/or designated critical habitat may be affected by the proposed project, the agency is required to consult with the Service pursuant to 50 CFR 402. In addition, the Service recommends that candidate species, proposed species and proposed critical habitat be addressed within the consultation. More information on the regulations and procedures for section 7 consultation, including the role of permit or license applicants, can be found in the "Endangered Species Consultation Handbook" at:

<https://www.fws.gov/sites/default/files/documents/endangered-species-consultation-handbook.pdf>

Migratory Birds: In addition to responsibilities to protect threatened and endangered species under the Endangered Species Act (ESA), there are additional responsibilities under the Migratory Bird Treaty Act (MBTA) and the Bald and Golden Eagle Protection Act (BGEPA) to protect native birds from project-related impacts. Any activity, intentional or unintentional, resulting in take of migratory birds, including eagles, is prohibited unless otherwise permitted by the U.S. Fish and Wildlife Service (50 C.F.R. Sec. 10.12 and 16 U.S.C. Sec. 668(a)). For more information regarding these Acts see <https://www.fws.gov/program/migratory-bird-permit/what-we-do>.

The MBTA has no provision for allowing take of migratory birds that may be unintentionally killed or injured by otherwise lawful activities. It is the responsibility of the project proponent to comply with these Acts by identifying potential impacts to migratory birds and eagles within applicable NEPA documents (when there is a federal nexus) or a Bird/Eagle Conservation Plan (when there is no federal nexus). Proponents should implement conservation measures to avoid or minimize the production of project-related stressors or minimize the exposure of birds and their resources to the project-related stressors. For more information on avian stressors and recommended conservation measures see <https://www.fws.gov/library/collections/threats-birds>.

In addition to MBTA and BGEPA, Executive Order 13186: *Responsibilities of Federal Agencies to Protect Migratory Birds*, obligates all Federal agencies that engage in or authorize activities that might affect migratory birds, to minimize those effects and encourage conservation measures that will improve bird populations. Executive Order 13186 provides for the protection of both migratory birds and migratory bird habitat. For information regarding the implementation of Executive Order 13186, please visit <https://www.fws.gov/partner/council-conservation-migratory-birds>.

We appreciate your concern for threatened and endangered species. The Service encourages Federal agencies to include conservation of threatened and endangered species into their project planning to further the purposes of the Act. Please include the Consultation Code in the header of this letter with any request for consultation or correspondence about your project that you submit to our office.

Attachment(s):

- Official Species List
- USFWS National Wildlife Refuges and Fish Hatcheries
- Migratory Birds
- Wetlands

OFFICIAL SPECIES LIST

This list is provided pursuant to Section 7 of the Endangered Species Act, and fulfills the requirement for Federal agencies to "request of the Secretary of the Interior information whether any species which is listed or proposed to be listed may be present in the area of a proposed action".

This species list is provided by:

Pennsylvania Ecological Services Field Office

110 Radnor Road Suite 101

State College, PA 16801-7987

(814) 234-4090

PROJECT SUMMARY

Project Code: 2023-0121621

Project Name: Borough of Chambersburg Natural Gas Pipeline Resiliency Project - Phase I

Project Type: Operations and Maintenance - Natural Gas Distribution Facilities

Project Description: The trenching of and replacement of natural gas main lines within the Borough of Chambersburg. These lines exist below existing paved roadways.

Project Location:

The approximate location of the project can be viewed in Google Maps: <https://www.google.com/maps/@39.9390151,-77.66656679999998,14z>



Counties: Franklin County, Pennsylvania

ENDANGERED SPECIES ACT SPECIES

There is a total of 6 threatened, endangered, or candidate species on this species list.

Species on this list should be considered in an effects analysis for your project and could include species that exist in another geographic area. For example, certain fish may appear on the species list because a project could affect downstream species.

IPaC does not display listed species or critical habitats under the sole jurisdiction of NOAA Fisheries¹, as USFWS does not have the authority to speak on behalf of NOAA and the Department of Commerce.

See the "Critical habitats" section below for those critical habitats that lie wholly or partially within your project area under this office's jurisdiction. Please contact the designated FWS office if you have questions.

-
1. [NOAA Fisheries](#), also known as the National Marine Fisheries Service (NMFS), is an office of the National Oceanic and Atmospheric Administration within the Department of Commerce.

MAMMALS

NAME	STATUS
Indiana Bat <i>Myotis sodalis</i> There is final critical habitat for this species. Your location does not overlap the critical habitat. Species profile: https://ecos.fws.gov/ecp/species/5949	Endangered
Northern Long-eared Bat <i>Myotis septentrionalis</i> No critical habitat has been designated for this species. Species profile: https://ecos.fws.gov/ecp/species/9045	Endangered
Tricolored Bat <i>Perimyotis subflavus</i> No critical habitat has been designated for this species. Species profile: https://ecos.fws.gov/ecp/species/10515	Proposed Endangered

CLAMS

NAME	STATUS
Green Floater <i>Lasmigona subviridis</i> There is proposed critical habitat for this species. Species profile: https://ecos.fws.gov/ecp/species/7541	Proposed Threatened

INSECTS

NAME	STATUS
Monarch Butterfly <i>Danaus plexippus</i> No critical habitat has been designated for this species. Species profile: https://ecos.fws.gov/ecp/species/9743	Candidate

FLOWERING PLANTS

NAME	STATUS
Northeastern Bulrush <i>Scirpus ancistrochaetus</i>	Endangered
Population:	
No critical habitat has been designated for this species.	
Species profile: https://ecos.fws.gov/ecp/species/6715	

CRITICAL HABITATS

THERE ARE NO CRITICAL HABITATS WITHIN YOUR PROJECT AREA UNDER THIS OFFICE'S JURISDICTION.

YOU ARE STILL REQUIRED TO DETERMINE IF YOUR PROJECT(S) MAY HAVE EFFECTS ON ALL ABOVE LISTED SPECIES.

USFWS NATIONAL WILDLIFE REFUGE LANDS AND FISH HATCHERIES

Any activity proposed on lands managed by the [National Wildlife Refuge](#) system must undergo a 'Compatibility Determination' conducted by the Refuge. Please contact the individual Refuges to discuss any questions or concerns.

THERE ARE NO REFUGE LANDS OR FISH HATCHERIES WITHIN YOUR PROJECT AREA.

MIGRATORY BIRDS

Certain birds are protected under the Migratory Bird Treaty Act¹ and the Bald and Golden Eagle Protection Act².

Any person or organization who plans or conducts activities that may result in impacts to migratory birds, eagles, and their habitats should follow appropriate regulations and consider implementing appropriate conservation measures, as described [below](#).

-
1. The [Migratory Birds Treaty Act](#) of 1918.
 2. The [Bald and Golden Eagle Protection Act](#) of 1940.
 3. 50 C.F.R. Sec. 10.12 and 16 U.S.C. Sec. 668(a)

MIGRATORY BIRD INFORMATION WAS NOT AVAILABLE WHEN THIS SPECIES LIST WAS GENERATED. PLEASE CONTACT THE FIELD OFFICE FOR FURTHER INFORMATION.

MIGRATORY BIRDS FAQ

Tell me more about conservation measures I can implement to avoid or minimize impacts to migratory birds.

[Nationwide Conservation Measures](#) describes measures that can help avoid and minimize impacts to all birds at any location year round. Implementation of these measures is particularly important when birds are most likely to occur in the project area. When birds may be breeding in

the area, identifying the locations of any active nests and avoiding their destruction is a very helpful impact minimization measure. To see when birds are most likely to occur and be breeding in your project area, view the Probability of Presence Summary. [Additional measures](#) or [permits](#) may be advisable depending on the type of activity you are conducting and the type of infrastructure or bird species present on your project site.

What does IPaC use to generate the list of migratory birds that potentially occur in my specified location?

The Migratory Bird Resource List is comprised of USFWS [Birds of Conservation Concern \(BCC\)](#) and other species that may warrant special attention in your project location.

The migratory bird list generated for your project is derived from data provided by the [Avian Knowledge Network \(AKN\)](#). The AKN data is based on a growing collection of [survey, banding, and citizen science datasets](#) and is queried and filtered to return a list of those birds reported as occurring in the 10km grid cell(s) which your project intersects, and that have been identified as warranting special attention because they are a BCC species in that area, an eagle ([Eagle Act](#) requirements may apply), or a species that has a particular vulnerability to offshore activities or development.

Again, the Migratory Bird Resource list includes only a subset of birds that may occur in your project area. It is not representative of all birds that may occur in your project area. To get a list of all birds potentially present in your project area, please visit the [Rapid Avian Information Locator \(RAIL\) Tool](#).

What does IPaC use to generate the probability of presence graphs for the migratory birds potentially occurring in my specified location?

The probability of presence graphs associated with your migratory bird list are based on data provided by the [Avian Knowledge Network \(AKN\)](#). This data is derived from a growing collection of [survey, banding, and citizen science datasets](#).

Probability of presence data is continuously being updated as new and better information becomes available. To learn more about how the probability of presence graphs are produced and how to interpret them, go the Probability of Presence Summary and then click on the "Tell me about these graphs" link.

How do I know if a bird is breeding, wintering or migrating in my area?

To see what part of a particular bird's range your project area falls within (i.e. breeding, wintering, migrating or year-round), you may query your location using the [RAIL Tool](#) and look at the range maps provided for birds in your area at the bottom of the profiles provided for each bird in your results. If a bird on your migratory bird species list has a breeding season associated with it, if that bird does occur in your project area, there may be nests present at some point within the timeframe specified. If "Breeds elsewhere" is indicated, then the bird likely does not breed in your project area.

What are the levels of concern for migratory birds?

Migratory birds delivered through IPaC fall into the following distinct categories of concern:

1. "BCC Rangewide" birds are [Birds of Conservation Concern](#) (BCC) that are of concern throughout their range anywhere within the USA (including Hawaii, the Pacific Islands, Puerto Rico, and the Virgin Islands);
2. "BCC - BCR" birds are BCCs that are of concern only in particular Bird Conservation Regions (BCRs) in the continental USA; and
3. "Non-BCC - Vulnerable" birds are not BCC species in your project area, but appear on your list either because of the [Eagle Act](#) requirements (for eagles) or (for non-eagles) potential susceptibilities in offshore areas from certain types of development or activities (e.g. offshore energy development or longline fishing).

Although it is important to try to avoid and minimize impacts to all birds, efforts should be made, in particular, to avoid and minimize impacts to the birds on this list, especially eagles and BCC species of rangewide concern. For more information on conservation measures you can implement to help avoid and minimize migratory bird impacts and requirements for eagles, please see the FAQs for these topics.

Details about birds that are potentially affected by offshore projects

For additional details about the relative occurrence and abundance of both individual bird species and groups of bird species within your project area off the Atlantic Coast, please visit the [Northeast Ocean Data Portal](#). The Portal also offers data and information about other taxa besides birds that may be helpful to you in your project review. Alternately, you may download the bird model results files underlying the portal maps through the [NOAA NCCOS Integrative Statistical Modeling and Predictive Mapping of Marine Bird Distributions and Abundance on the Atlantic Outer Continental Shelf](#) project webpage.

Bird tracking data can also provide additional details about occurrence and habitat use throughout the year, including migration. Models relying on survey data may not include this information. For additional information on marine bird tracking data, see the [Diving Bird Study](#) and the [nanotag studies](#) or contact [Caleb Spiegel](#) or [Pam Loring](#).

What if I have eagles on my list?

If your project has the potential to disturb or kill eagles, you may need to [obtain a permit](#) to avoid violating the Eagle Act should such impacts occur.

Proper Interpretation and Use of Your Migratory Bird Report

The migratory bird list generated is not a list of all birds in your project area, only a subset of birds of priority concern. To learn more about how your list is generated, and see options for identifying what other birds may be in your project area, please see the FAQ "What does IPaC use to generate the migratory birds potentially occurring in my specified location". Please be aware this report provides the "probability of presence" of birds within the 10 km grid cell(s) that overlap your project; not your exact project footprint. On the graphs provided, please also look carefully at the survey effort (indicated by the black vertical bar) and for the existence of the "no data" indicator (a red horizontal bar). A high survey effort is the key component. If the survey effort is high, then the probability of presence score can be viewed as more dependable. In contrast, a low survey effort bar or no data bar means a lack of data and, therefore, a lack of

certainty about presence of the species. This list is not perfect; it is simply a starting point for identifying what birds of concern have the potential to be in your project area, when they might be there, and if they might be breeding (which means nests might be present). The list helps you know what to look for to confirm presence, and helps guide you in knowing when to implement conservation measures to avoid or minimize potential impacts from your project activities, should presence be confirmed. To learn more about conservation measures, visit the FAQ "Tell me about conservation measures I can implement to avoid or minimize impacts to migratory birds" at the bottom of your migratory bird trust resources page.

WETLANDS

Impacts to [NWI wetlands](#) and other aquatic habitats may be subject to regulation under Section 404 of the Clean Water Act, or other State/Federal statutes.

For more information please contact the Regulatory Program of the local [U.S. Army Corps of Engineers District](#).

Please note that the NWI data being shown may be out of date. We are currently working to update our NWI data set. We recommend you verify these results with a site visit to determine the actual extent of wetlands on site.

THERE ARE NO WETLANDS WITHIN YOUR PROJECT AREA.

IPAC USER CONTACT INFORMATION

Agency: BL Companies
Name: Joseph Kempf
Address: 2601 Market Place
Address Line 2: Suite 350
City: Harrisburg
State: PA
Zip: 17110
Email: jkempf@blcompanies.com
Phone: 7179431695

LEAD AGENCY CONTACT INFORMATION

Lead Agency: Pipeline and Hazardous Materials Safety Administration

Appendix G

Cultural Resources



U.S. Department
of Transportation
**Pipeline and Hazardous
Materials Safety
Administration**

1200 New Jersey Avenue, SE
Washington, DC 20590

December 7, 2023

Emma Diehl
Division Manager
Pennsylvania Historical and Museum Commission
State Museum Building
300 North Street
Harrisburg, PA 17120

Section 106 Consultation: PHMSA Pipeline Replacement Project in the Borough of Chambersburg (ER # 2023PR04044)

Grant Recipient: Chambersburg Gas Department

Project Location: Borough of Chambersburg, Pennsylvania

Dear Emma Diehl:

The Pipeline and Hazardous Materials Safety Administration (PHMSA) provides funds authorized under the Natural Gas Distribution Infrastructure Safety and Modernization Grant Program. PHMSA proposes to provide funds to the Chambersburg Gas Department (Grant Recipient) for the replacement of pipeline (Undertaking). PHMSA is initiating consultation for the above referenced Undertaking in accordance with Section 106 of the National Historic Preservation Act of 1966, as amended, and the associated implementing regulations, 36 CFR Part 800 (Section 106).

On August 18, 2023, the Grant Recipient submitted this undertaking to the Pennsylvania State Historic Preservation Office (PA SHPO) for review under ER # 2023PR04044. The PA SHPO concurred with a finding of No Adverse Effect on above-ground historic properties and No Effect on below-ground historic properties. PHMSA has not delegated Section 106 consultation and is therefore resubmitting this undertaking for Section 106 review as the federal agency.

Project Description/Background

The Grant Recipient is proposing to replace cast iron and unprotected steel gas mains. The Undertaking will replace 18,469 feet (ft.) or approximately 3.5 miles of pipe with polyethylene (PE) plastic mains. Additionally, the Grant Recipient will replace every existing steel service line within its footprint along the streets where mains will be replaced. The existing mains are located entirely within public right-of-way (ROW).

The Undertaking will take place at various locations within the Borough of Chambersburg. Cut and cover (trenching) and pipe insertion methods will be used to replace the mains. Ground disturbance will occur entirely within existing road ROW, beneath the paved road. There will be no modifications to buildings or structures, or construction or installation of any aboveground components. The Grant Recipient will abandon some of the existing pipeline (versus excavation and removal), which will minimize ground disturbance. The total depth of excavation is 48 inches (in.) below grade by 24 in. wide.

The staging and material storage areas for the project will be located at the Customer Service Center (80 S. Franklin Street) and the Wayne Avenue Reg Station (across from 307 Wayne Avenue). Both areas are currently utilized for staging and material storage. Project location maps are enclosed in **Attachment A**. Photographs showing the overall character of the project areas are included in **Attachment B**.

Area of Potential Effects (APE)

Pursuant to 36 CFR 800.4(a)(1), the Area of Potential Effects (APE) is defined as the geographic area(s) within which the Undertaking may directly or indirectly affect historic resources. Due to the scale and nature of the Undertaking, which is limited to the replacement of pipelines within existing ROW, PHMSA has delineated the APE for this Undertaking to encompass the existing ROW, which includes the limits of disturbance and the limits of any potential vibration effects during construction. The APE extends to the depth of proposed ground disturbance of up to 48 in. below grade. The Undertaking does not have the potential to cause visual or audible effects after the completion of construction. The existing ROW encompasses various roads, signage, sidewalks, and grassy areas throughout the Borough of Chambersburg. The APE is shown on the maps in **Attachment A**.

Identification and Evaluation

To identify historic properties in the APE, individuals who meet the Secretary of the Interior's (SOI) Professional Qualification Standards reviewed available information on previously identified historic properties in the APE, including the National Register of Historic Places (NRHP) database and data gathered from the PA SHPO's database (PA-SHARE). SOI-qualified individuals also conducted research to determine if there are any previously unidentified properties within the APE that are 45 years of age or older and may be eligible for the NRHP.

Historic Architecture

The Chambersburg Historic District (1980RE00652), which is listed in the NRHP, is the only historic property located within the APE. The location of the district is shown on the APE map in **Attachment A**.

The significance of the Chambersburg Historic District relates primarily to the Borough's civil war history as it was occupied by Confederate soldiers in 1862, 1863, and 1864, and it was the only major northern city burned by Confederate forces. Chambersburg's downtown streetscapes offer the opportunity for visual comparisons of a rapidly reconstructed area to those areas resulting from the first occupation as well as to later 19th century growth. Moreover, these comparisons are easily made because 20th century growth in Chambersburg has not been accompanied by mass demolition and therefore the architectural assemblage not only reflects its civil war heritage, but also contains significant vestiges of a major 18th century agricultural community and a post-civil war industrial town based upon supplies of charcoal and iron ore.

Due to the scale and nature of the Undertaking, which is limited to the replacement of pipelines within existing ROW, the identification effort for previously unidentified above-ground historic properties focused on identifying properties that are susceptible to the vibration effects of pipeline replacement and could experience diminished integrity as a result of the Undertaking. A review of the APE found no additional above-ground resources that have the potential to be affected by the Undertaking.

In a letter dated August 21, 2023, the PA SHPO informed the Grant Recipient that the undertaking will have No Adverse Effect on the Chambersburg Historic District. This letter is included as **Attachment C**.

Archeology

A small portion of the southern part of the APE crosses the Virginia Path (2019RE06606), which has not been evaluated for eligibility for inclusion on the NRHP. A description of the Virginia Path in PA-SHARE says, "The 'Great Trail,' which ran from the site of Harris' Ferry to the Potomac, was the most eastern war path of the Iroquois into the Carolinas and was used by the warriors of the Confederation in their expeditions

against the Cherokee and Catawba, and was likewise used by these southern tribes in their northward expeditions." (History of Cumberland Valley in Pennsylvania, George P. Donahoo). Historic aerial photographs from 1957 and 1989 were examined for archeological resource potential within the APE. Aerial photographs show numerous historic structures and development such as schools, churches, businesses, municipal buildings that are located within and adjacent to the APE. A review of Google Streetview shows that many of these structures are still standing today.

An examination of Web Soil Survey data within the APE reveals 2 soil classes including Urban land-Hagerstown complex with a 0 to 8 percent slope and Urban land-Udorthents complex with a 0 to 25 percent slope. Typically slopes greater than 15 percent are not suitable for human occupation, and soil types within the APE vary from 0 to 25 percent slope. The APE is comprised of nearly all well drained soils indicating suitable conditions for human habitation in both the pre-contact and historic periods. However, Urban land soils are typically areas of largely built environment that have been disturbed by capping or filling and areas that are covered by buildings and pavement.

While archeological deposits associated with expeditions of pre-historic people and historic structures associated with the civil war era of the Borough of Chambersburg may exist within the APE, the Undertaking is occurring within the ROW, which contains roads, sidewalks and previously installed utilities. Examination of historic aerials and soils within the APE indicates that the undertaking will take place within soils that have likely been disturbed by construction of infrastructure. While factors may suggest a potential for archeological deposits within the portion of the APE that is within the Virginia Path, the Undertaking will occur within previous road construction and utility installation corridors. Most of the project work is limited to the replacement of existing pipelines in areas that demonstrate a low probability for intact significant archaeological resources. Furthermore, in a letter dated August 21, 2023, the PA SHPO informed the Grant Recipient that the undertaking will have No Effect on archaeological resources. This letter is included as **Attachment C**.

Determination of Effect

Based on the aforementioned identification and evaluation, PHMSA has determined that there is one historic property as defined in 36 CFR 800.16(l) within the APE: Chambersburg Historic District, which is listed in the NRHP.

While the NRHP-listed historic property is located in the APE, the Undertaking will not alter any of the characteristics or contributing features of this historic property that qualify it for inclusion in the NRHP in a manner that would diminish its integrity. No character-defining materials or features will be removed or altered as a result of the Undertaking. Therefore, the Undertaking does not have the potential to adversely affect the identified above-ground historic property. Project work is limited to the replacement of existing pipelines in areas that demonstrate a low probability for intact significant archaeological resources. The Undertaking will not result in lasting physical, visual, or audible effects to NRHP-listed historic properties. The Undertaking also does not include land acquisition, nor would it limit access to or change the use of the historic property identified above.

In accordance with 36 CFR Part 800.5, PHMSA has determined the Undertaking will have No Adverse Effect on historic properties.

Consulting Party Outreach

PHMSA identified parties that may be interested in the Project and its effects on historic properties. PHMSA invites the individuals/organizations copied on this letter to participate as Section 106 consulting parties. Invited parties should indicate their willingness to participate as a consulting party and provide comments on the enclosed form (**Attachment D**) within 30 calendar days from the date on this letter. Note that a non-response is considered to be a declination to participate; however, interested parties can request to join

consultation at any time in the process. If any invited party expresses concern about the Project's potential effects to historic properties, PHMSA will consult with the party to resolve those concerns prior to project implementation.

PHMSA will also invite the following federally recognized tribes to participate in consultation by separate letter:

- Delaware Nation
- Delaware Tribe of Indians
- Tuscarora Nation

Request for Section 106 Concurrence

Based on the information presented above, PHMSA has determined that the Undertaking will result in No Adverse Effect to properties that are either in, or eligible for inclusion in, the NRHP. PHMSA is submitting this Undertaking to your office for your review and comment. PHMSA requests your concurrence with this determination of effect within 30 calendar days of the date of this letter. Should you need additional information please contact Kat Giraldo, Section 106 specialist, at PHMSASection106@dot.gov or 857-320-1359.

Sincerely,



Matt Fuller
Senior Environmental Protection Specialist

MF/kg

cc: Elizabeth Williams, Environmental Protection Specialist, USDOT Volpe Center
Renee Taylor, PHMSA Grant Specialist
John Leary, Borough of Chambersburg
Franklin County Historical Society

Enclosures:

- Attachment A: Project Location and APE Maps
- Attachment B: Project Area Photographs
- Attachment C: PA SHPO Concurrence Letter
- Attachment D: Consulting Party Response Form

ATTACHMENT A
Project Location and APE Maps

Area of Potential Effects Map

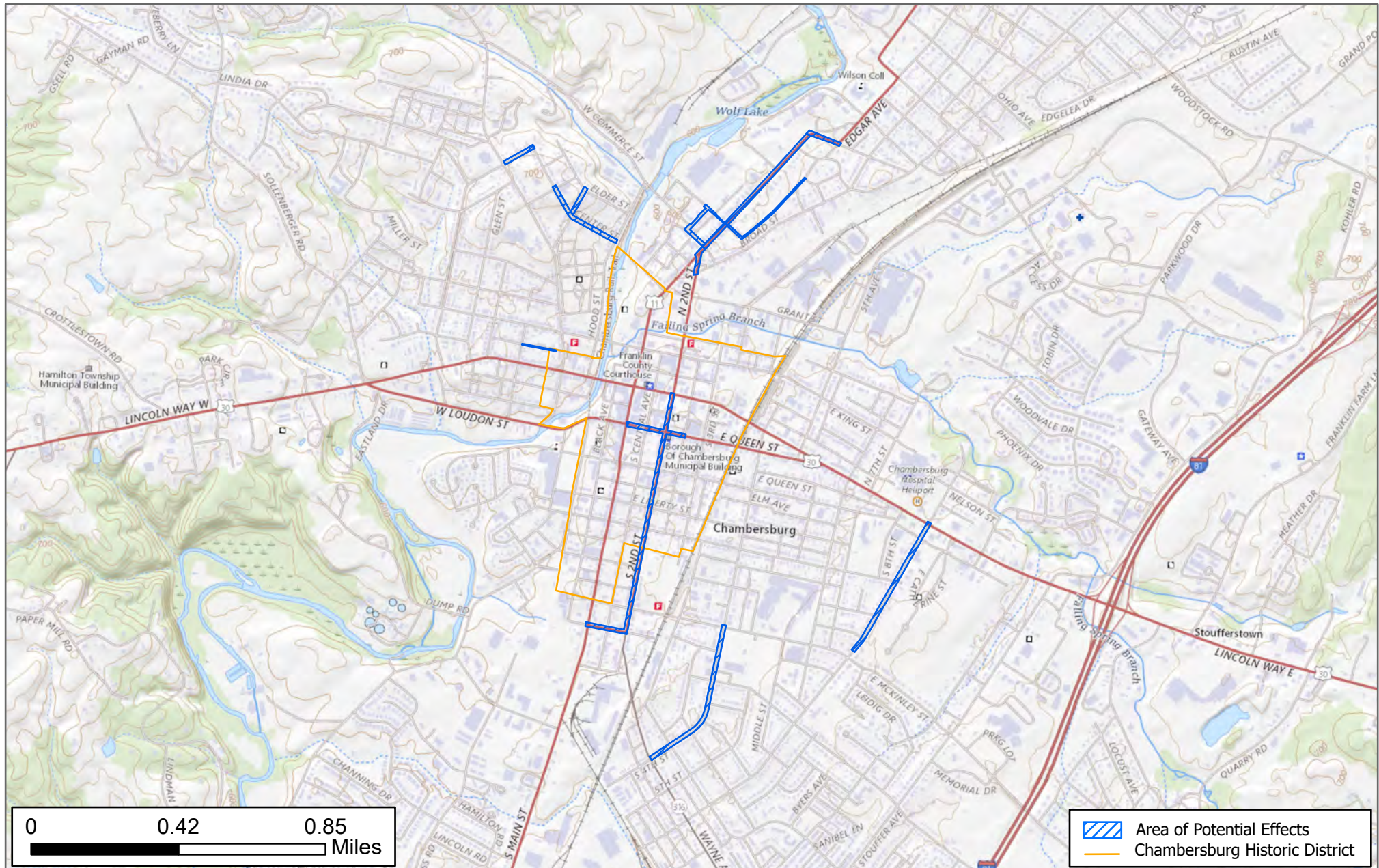

Name: Borough of Chambersburg, Virginia Gas Line Replacement
Scale: 24,000
Total Acreage: 23
Richmond, VA, Franklin County



Service Layer Credits: USGS The National Map: National Boundaries Dataset, 3DEP Elevation Program, Geographic Names Information System, National Hydrography Dataset, National Land Cover Database, National Structures Dataset, and National Transportation Dataset; USGS Global Ecosystems; U.S. Census Bureau TIGER/Line data; USFS Road Data; Natural Earth Data; U.S. Department of State Humanitarian Information Unit; and NOAA National Centers for Environmental Information, U.S. Coastal Relief Model. Data refreshed April, 2023.

Area of Potential Effects Map

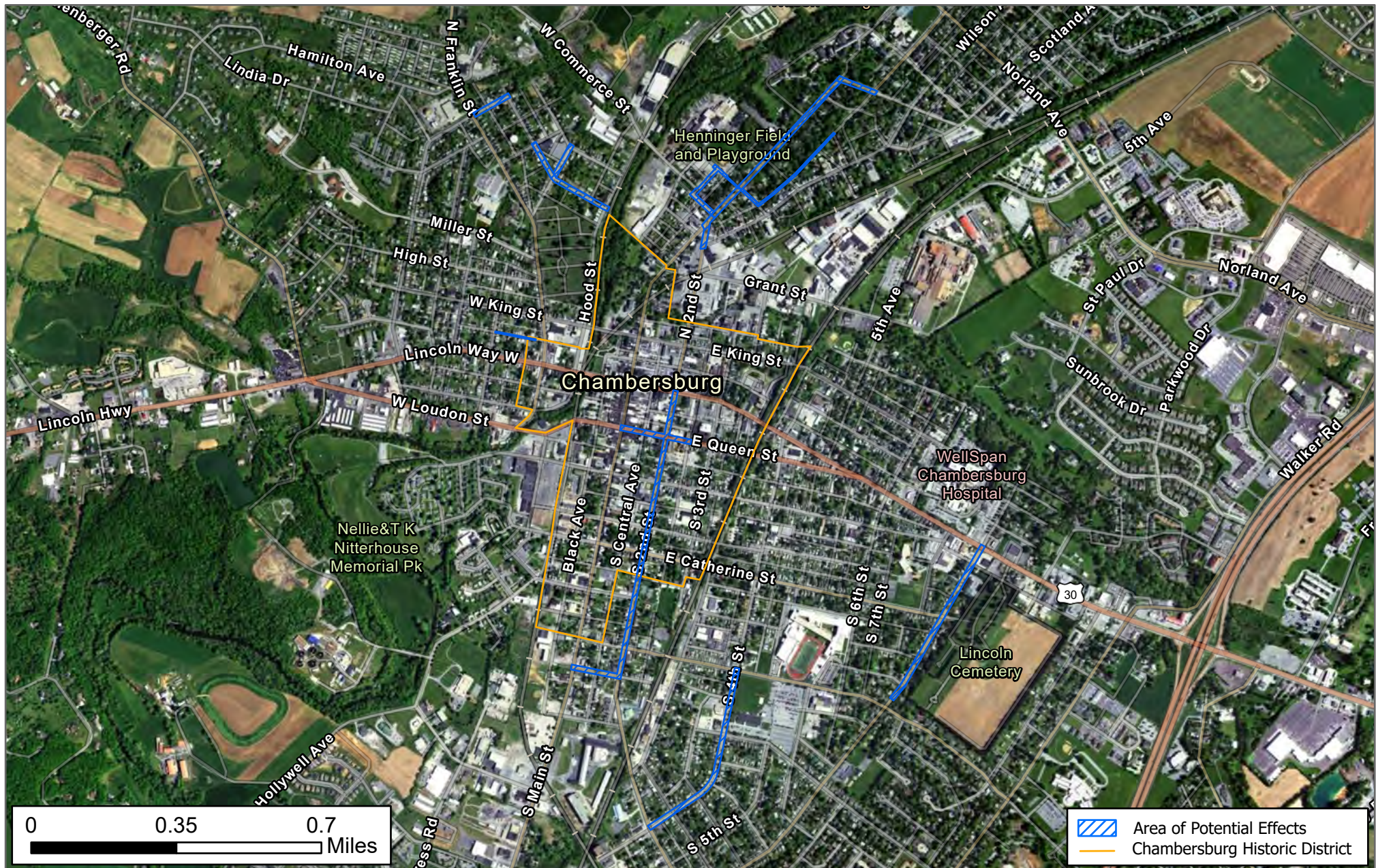

Name: Borough of Chambersburg, Virginia Gas Line Replacement
Scale: 20,000
Total Acreage: 23
Richmond, VA, Franklin County

Service Layer Credits: data.pa.gov, Esri, HERE, Garmin, SafeGraph, GeoTechnologies, Inc, METI/NASA, USGS, EPA, NPS, US Census Bureau, USDA, Maxar

Area of Potential Effects Map

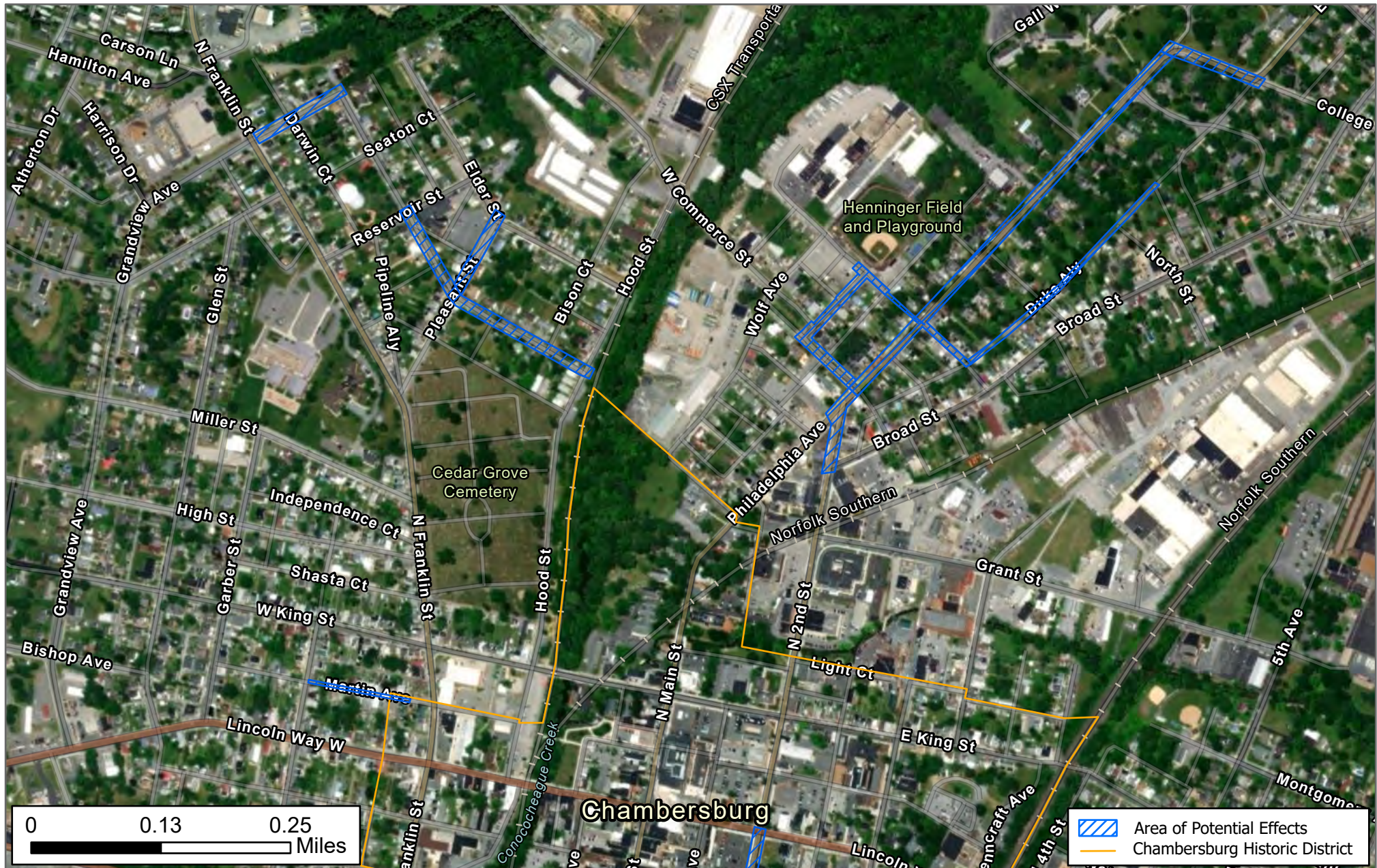

Name: Borough of Chambersburg, Virginia Gas Line Replacement
Scale: 8,000
Total Acreage: 10
Richmond, VA, Franklin County

Service Layer Credits: Esri Community Maps Contributors, data.pa.gov,
© OpenStreetMap, Microsoft, Esri, HERE, Garmin, SafeGraph,
GeoTechnologies, Inc, METI/NASA, USGS, EPA, NPS, US Census Bureau,
USDA, Maxar

Area of Potential Effects Map

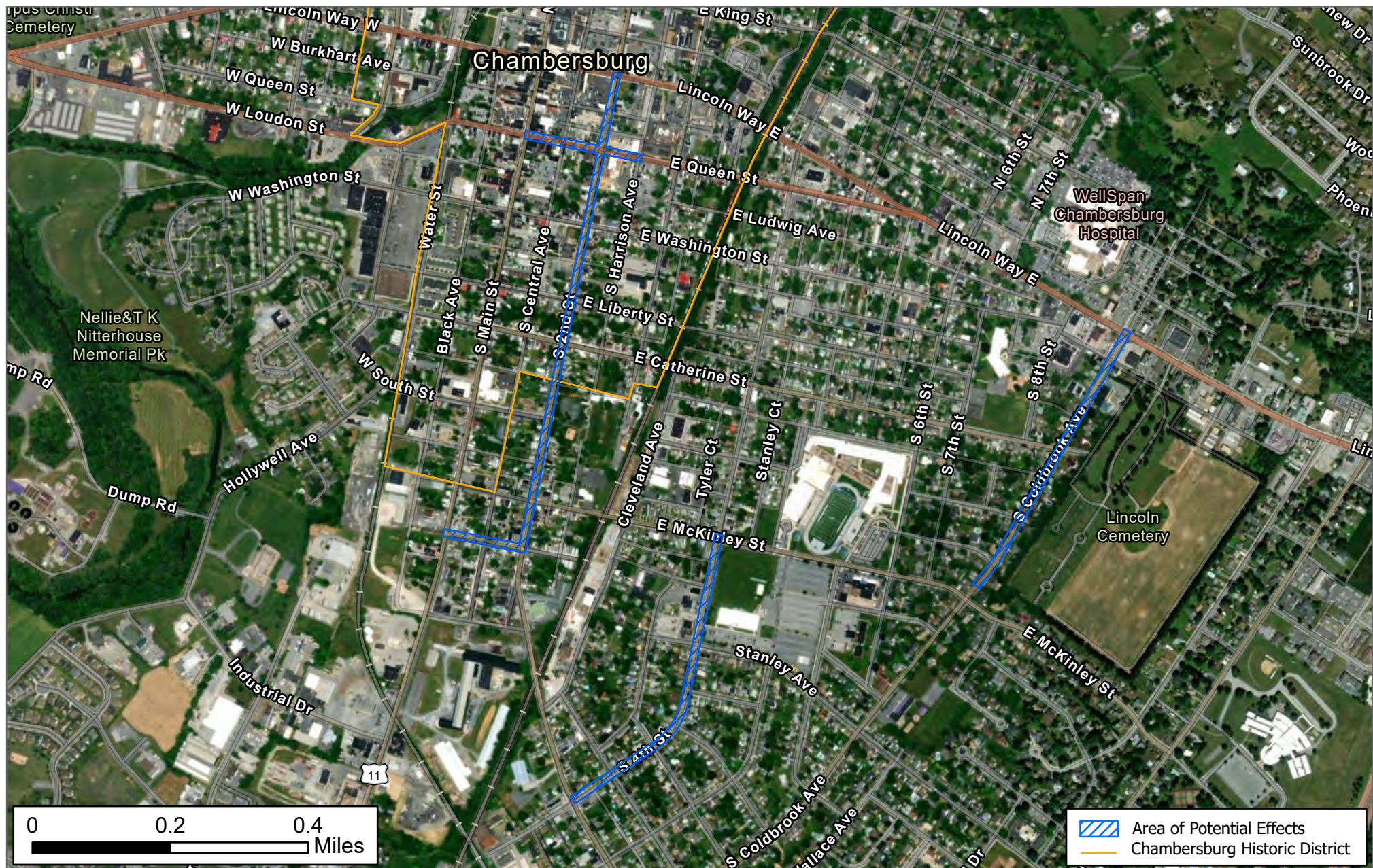

Name: Borough of Chambersburg, Virginia Gas Line Replacement
Scale: 12,000
Total Acreage: 13
Richmond, VA, Franklin County

Service Layer Credits: Esri Community Maps Contributors, data.pa.gov, Esri, HERE, Garmin, SafeGraph, GeoTechnologies, Inc, METI/NASA, USGS, EPA, NPS, US Census Bureau, USDA, Maxar

ATTACHMENT B
Project Area Photographs

Borough of Chambersburg Natural Gas Pipeline Resiliency Project – Phase I

Photo 1. View Southwest along South
Coldbrook Avenue.



Borough of Chambersburg Natural Gas Pipeline Resiliency Project – Phase I

Photo 2. View Northeast along South
Coldbrook Avenue.



Borough of Chambersburg Natural Gas Pipeline Resiliency Project – Phase I

Photo 3. View Northeast along South
Coldbrook Avenue.



Borough of Chambersburg Natural Gas Pipeline Resiliency Project – Phase I

Photo 4. View South along South 4th Street.



Borough of Chambersburg Natural Gas Pipeline Resiliency Project – Phase I

Photo 5. View South along South 4th Street.



Borough of Chambersburg Natural Gas Pipeline Resiliency Project – Phase I

Photo 6. View Southwest along South 4th
Street.



Borough of Chambersburg Natural Gas Pipeline Resiliency Project – Phase I

Photo 7. View east along East Garfield Street.



Borough of Chambersburg Natural Gas Pipeline Resiliency Project – Phase I

Photo 8. View north along North 2nd Street.



Borough of Chambersburg Natural Gas Pipeline Resiliency Project – Phase I

Photo 9. View north along North 2nd Street.



Borough of Chambersburg Natural Gas Pipeline Resiliency Project – Phase I

Photo 10. View north along North 2nd Street.



Borough of Chambersburg Natural Gas Pipeline Resiliency Project – Phase I

Photo 11. View north along North 2nd Street.



Borough of Chambersburg Natural Gas Pipeline Resiliency Project – Phase I

Photo 12. View of the Masonic Temple NRHP building at the intersection N 2nd Street and E/W Queen Street.



Borough of Chambersburg Natural Gas Pipeline Resiliency Project – Phase I

Photo 13. View southeast along East Queen
Street.



Borough of Chambersburg Natural Gas Pipeline Resiliency Project – Phase I

Photo 14. View west along West Queen
Street.



Borough of Chambersburg Natural Gas Pipeline Resiliency Project – Phase I

Photo 15. View east along Martin Avenue.



Borough of Chambersburg Natural Gas Pipeline Resiliency Project – Phase I

Photo 16. View northeast along Rife Street.



Borough of Chambersburg Natural Gas Pipeline Resiliency Project – Phase I

Photo 17. View southeast along Center
Street.



Borough of Chambersburg Natural Gas Pipeline Resiliency Project – Phase I

Photo 18. View southeast along Center
Street.



Borough of Chambersburg Natural Gas Pipeline Resiliency Project – Phase I

Photo 19. View northeast along Pleasant
Street.



Borough of Chambersburg Natural Gas Pipeline Resiliency Project – Phase I

Photo 20. View northeast along Poplar Avenue.



Borough of Chambersburg Natural Gas Pipeline Resiliency Project – Phase I

Photo 21. View southwest along Poplar Avenue.



Borough of Chambersburg Natural Gas Pipeline Resiliency Project – Phase I

Photo 22. View Northeast along Vine Street
(no vehicle traffic allowed).



Borough of Chambersburg Natural Gas Pipeline Resiliency Project – Phase I

Photo 23. View southeast along Commerce
Street.



Borough of Chambersburg Natural Gas Pipeline Resiliency Project – Phase I

Photo 24. View south at the intersection of
Philadelphia Avenue and Commerce Street.



Borough of Chambersburg Natural Gas Pipeline Resiliency Project – Phase I

Photo 25. View southwest along Philadelphia Avenue.



Borough of Chambersburg Natural Gas Pipeline Resiliency Project – Phase I

Photo 26. View northeast along Philadelphia Avenue.



Borough of Chambersburg Natural Gas Pipeline Resiliency Project – Phase I

Photo 27. View southeast along Philadelphia Avenue.



The Project will utilize the Customer Service Center (80 S. Franklin St.) and the Wayne Avenue Reg Station (next to RR tracks, and across Wayne Ave from 307 Wayne, and across alley from 322 Wayne) for staging and material storage areas. Both areas are currently utilized for these uses.

80 South Franklin Street Staging Area



Wayne Avenue Staging Areas



ATTACHMENT C
PA SHPO Concurrence Letter



Pennsylvania State Historic Preservation Office

PENNSYLVANIA HISTORICAL AND MUSEUM COMMISSION

August 21, 2023

Joseph Kempf
BL Companies
2601 Market Place
Suite 350
Harrisburg PA 17110

RE: ER Project # 2023PR04044.001, Borough of Chambersburg Pipeline Resiliency Project - Phase I, Department of Transportation (PennDOT), Chambersburg Borough, Franklin County

Dear Joseph Kempf:

Thank you for submitting information concerning the above referenced project. The Pennsylvania State Historic Preservation Office (PA SHPO) reviews projects in accordance with state and federal laws. Section 106 of the National Historic Preservation Act of 1966, and the implementing regulations (36 CFR Part 800) of the Advisory Council on Historic Preservation, is the primary federal legislation. The Environmental Rights amendment, Article 1, Section 27 of the Pennsylvania Constitution and the Pennsylvania History Code, 37 Pa. Cons. Stat. Section 500 et seq. (1988) is the primary state legislation. These laws include consideration of the project's potential effects on both historic and archaeological resources.

Above Ground Resources

No Above Ground Concerns - Environmental Review - No Adverse Effect - Above Ground

Based on the information received and available within our files, in our opinion, the proposed project will have No Adverse Effect on the following historic properties: Chambersburg Historic District, 1980RE00652. Should the scope of the project change and/or should you be made aware of historic property concerns, you will need to reinitiate consultation with our office using PA-SHARE.

For questions concerning above ground resources, please contact John Gardosik at jgardosik@pa.gov.

Archaeological Resources

No Archaeological Concerns - Environmental Review - No Effect - Archaeological

Based on the information received and available in our files, in our opinion, the proposed project should have No Effect on archaeological resources. Our analysis indicates that archaeological resources are potentially located in this project area. Should the scope of the project be amended to include additional ground-disturbing activity and/or should you be made aware of historic property concerns, you will need to reinitiate consultation with

our office using PA-SHARE.

For questions concerning archaeological resources, please contact John Gardosik at jgardosik@pa.gov.

Sincerely,

A handwritten signature in black ink, appearing to read "Emma Diehl". The signature is fluid and cursive, with a long horizontal stroke at the end.

Emma Diehl
Environmental Review Division Manager

ATTACHMENT D
Consulting Party Response Form

Section 106 Consulting Party Response Form

Pipeline and Hazardous Materials Safety Administration (PHMSA)

Natural Gas Distribution Infrastructure Safety and Modernization Grant Program

Project Name/Location:

Date:

Organization:

Name:

Affiliation:

Address:

Phone Number:

E-mail:

Please check one of the following:

☐ **Yes**, I, or my organization, would like to participate in consultation on the project's potential effects to historic properties. I, or my organization, has a legal or economic relation to the project or affected properties or have a concern with the project's effects on historic properties.

☐ **No**, I, or my organization, do(es) not wish to participate as a consulting party for the project.

Do you know of any other potential consulting parties that should be contacted? If so, please list the name, email, or other contact information below.

Comments:

Please return by:

Please return to: Kathering Giraldo
USDOT Volpe Center
220 Binney Street
Cambridge, MA 02142
E-mail: PHMSASection106@dot.gov



U.S. Department
of Transportation
**Pipeline and Hazardous
Materials Safety
Administration**

1200 New Jersey Avenue, SE
Washington, DC 20590

December 7, 2023

Deborah Dotson
President
Delaware Nation
3 Miles North Of Anadarko On Highway 281
Main Office Bldg 100
Anadarko, OK – 73005

Section 106 Consultation: PHMSA Pipeline Replacement Project in the Borough of Chambersburg
Grant Recipient: Chambersburg Gas Department
Project Location: Borough of Chambersburg, Pennsylvania

Dear President Dotson:

The Pipeline and Hazardous Materials Safety Administration (PHMSA) provides funds authorized under the Natural Gas Distribution Infrastructure Safety and Modernization Grant Program. PHMSA proposes to provide funds to the Chambersburg Gas Department (Grant Recipient) for the replacement of pipeline (Undertaking). PHMSA is initiating consultation for the above referenced Undertaking in accordance with Section 106 of the National Historic Preservation Act of 1966, as amended, and the associated implementing regulations, 36 CFR Part 800 (Section 106). The purpose of this letter is to initiate Section 106 consultation for the Project to determine if there are historic properties of cultural or religious significance to your Tribe/Nation that may be affected by the Project, to determine if you want to be a consulting party, and/or to notify your Tribe/Nation of PHMSA's intention to make a finding of No Adverse Effect to Historic Properties. PHMSA is also available for Government-to-Government consultation on this Program.

On August 18, 2023, the Grant Recipient submitted this undertaking to the Pennsylvania State Historic Preservation Office (PA SHPO) for review under ER # 2023PR04044. The PA SHPO concurred with a finding of No Adverse Effect on above-ground historic properties and No Effect on below-ground historic properties. PHMSA has not delegated Section 106 consultation and has therefore resubmitting this undertaking to PA SHPO for Section 106 review as the federal agency.

Project Description/Background

The Grant Recipient is proposing to replace cast iron and unprotected steel gas mains. The Undertaking will replace 18,469 feet (ft.) or approximately 3.5 miles of pipe with polyethylene (PE) plastic mains. Additionally, the Grant Recipient will replace every existing steel service line within its footprint along the streets where mains will be replaced. The existing mains are located entirely within public right-of-way (ROW).

The Undertaking will take place at various locations within the Borough of Chambersburg. Cut and cover (trenching) and pipe insertion methods will be used to replace the mains. Ground disturbance will occur

entirely within existing road ROW, beneath the paved road. There will be no modifications to buildings or structures, or construction or installation of any aboveground components. The Grant Recipient will abandon some of the existing pipeline (versus excavation and removal), which will minimize ground disturbance. The total depth of excavation is 48 inches (in.) below grade by 24 in. wide.

The staging and material storage areas for the project will be located at the Customer Service Center (80 S. Franklin Street) and the Wayne Avenue Reg Station (across from 307 Wayne Avenue). Both areas are currently utilized for staging and material storage. Project location maps are enclosed in **Attachment A**. Photographs showing the overall character of the project areas are included in **Attachment B**.

Area of Potential Effects (APE)

Pursuant to 36 CFR 800.4(a)(1), the Area of Potential Effects (APE) is defined as the geographic area(s) within which the Undertaking may directly or indirectly affect historic resources. Due to the scale and nature of the Undertaking, which is limited to the replacement of pipelines within existing ROW, PHMSA has delineated the APE for this Undertaking to encompass the existing ROW, which includes the limits of disturbance and the limits of any potential vibration effects during construction. The APE extends to the depth of proposed ground disturbance of up to 48 in. below grade. The Undertaking does not have the potential to cause visual or audible effects after the completion of construction. The existing ROW encompasses various roads, signage, sidewalks, and grassy areas throughout the Borough of Chambersburg. The APE is shown on the maps in **Attachment A**.

Identification and Evaluation

To identify historic properties in the APE, individuals who meet the Secretary of the Interior's (SOI) Professional Qualification Standards reviewed available information on previously identified historic properties in the APE, including the National Register of Historic Places (NRHP) database and data gathered from the PA SHPO's database (PA-SHARE). SOI-qualified individuals also conducted research to determine if there are any previously unidentified properties within the APE that are 45 years of age or older and may be eligible for the NRHP.

Historic Architecture

The Chambersburg Historic District (1980RE00652), which is listed in the NRHP, is the only historic property located within the APE. The location of the district is shown on the APE map in **Attachment A**.

The significance of the Chambersburg Historic District relates primarily to the Borough's civil war history as it was occupied by Confederate soldiers in 1862, 1863, and 1864, and it was the only major northern city burned by Confederate forces. Chambersburg's downtown streetscapes offer the opportunity for visual comparisons of a rapidly reconstructed area to those areas resulting from the first occupation as well as to later 19th century growth. Moreover, these comparisons are easily made because 20th century growth in Chambersburg has not been accompanied by mass demolition and therefore the architectural assemblage not only reflects its civil war heritage, but also contains significant vestiges of a major 18th century agricultural community and a post-civil war industrial town based upon supplies of charcoal and iron ore.

Due to the scale and nature of the Undertaking, which is limited to the replacement of pipelines within existing ROW, the identification effort for previously unidentified above-ground historic properties focused on identifying properties that are susceptible to the vibration effects of pipeline replacement and could experience diminished integrity as a result of the Undertaking. A review of the APE found no additional above-ground resources that have the potential to be affected by the Undertaking.

In a letter dated August 21, 2023, the PA SHPO informed the Grant Recipient that the undertaking will have No Adverse Effect on the Chambersburg Historic District. This letter is included as **Attachment C**.

Archeology

A small portion of the southern part of the APE crosses the Virginia Path (2019RE06606), which has not been evaluated for eligibility for inclusion on the NRHP. A description of the Virginia Path in PA-SHARE says, "The 'Great Trail,' which ran from the site of Harris' Ferry to the Potomac, was the most eastern war path of the Iroquois into the Carolinas and was used by the warriors of the Confederation in their expeditions against the Cherokee and Catawba, and was likewise used by these southern tribes in their northward expeditions." (History of Cumberland Valley in Pennsylvania, George P. Donahoo). Historic aerial photographs from 1957 and 1989 were examined for archeological resource potential within the APE. Aerial photographs show numerous historic structures and development such as schools, churches, businesses, municipal buildings that are located within and adjacent to the APE. A review of Google Streetview shows that many of these structures are still standing today.

An examination of Web Soil Survey data within the APE reveals 2 soil classes including Urban land-Hagerstown complex with a 0 to 8 percent slope and Urban land-Udorthents complex with a 0 to 25 percent slope. Typically slopes greater than 15 percent are not suitable for human occupation, and soil types within the APE vary from 0 to 25 percent slope. The APE is comprised of nearly all well drained soils indicating suitable conditions for human habitation in both the pre-contact and historic periods. However, Urban land soils are typically areas of largely built environment that have been disturbed by capping or filling and areas that are covered by buildings and pavement.

While archeological deposits associated with expeditions of pre-historic people and historic structures associated with the civil war era of the Borough of Chambersburg may exist within the APE, the Undertaking is occurring within the ROW, which contains roads, sidewalks and previously installed utilities. Examination of historic aerials and soils within the APE indicates that the undertaking will take place within soils that have likely been disturbed by construction of infrastructure. While factors may suggest a potential for archeological deposits within the portion of the APE that is within the Virginia Path, the Undertaking will occur within previous road construction and utility installation corridors. Most of the project work is limited to the replacement of existing pipelines in areas that demonstrate a low probability for intact significant archaeological resources. Furthermore, in a letter dated August 21, 2023, the PA SHPO informed the Grant Recipient that the undertaking will have No Effect on archaeological resources. This letter is included as **Attachment C**.

Determination of Effect

Based on the aforementioned identification and evaluation, PHMSA has determined that there is one historic property as defined in 36 CFR 800.16(l) within the APE: Chambersburg Historic District, which is listed in the NRHP.

While the NRHP-listed historic property is located in the APE, the Undertaking will not alter any of the characteristics or contributing features of this historic property that qualify it for inclusion in the NRHP in a manner that would diminish its integrity. No character-defining materials or features will be removed or altered as a result of the Undertaking. Therefore, the Undertaking does not have the potential to adversely affect the identified above-ground historic property. Project work is limited to the replacement of existing pipelines in areas that demonstrate a low probability for intact significant archaeological resources. The Undertaking will not result in lasting physical, visual, or audible effects to NRHP-listed historic properties. The Undertaking also does not include land acquisition, nor would it limit access to or change the use of the historic property identified above.

In accordance with 36 CFR Part 800.5, PHMSA has determined the Undertaking will have No Adverse Effect on historic properties.

Request for Section 106 Concurrence

PHMSA requests that you provide any information you have regarding historic properties of religious or cultural significance to your Tribe/Nation that may be present in the APE and affected by the Project. If your Tribe/Nation is unaware of any historic properties beyond what we have identified to date, PHMSA is notifying your Tribe/Nation of our intention to make a No Adverse Effect to Historic Properties finding. Please notify us within 30 days from the date of receipt of this letter if you have any concerns about the project's effects to historic properties. Should you need additional information please contact Kat Giraldo, Section 106 specialist, at PHMSASection106@dot.gov or 857-320-1359.

Sincerely,



Matt Fuller
Senior Environmental Protection Specialist

MF/kg

cc: Elizabeth Williams, Environmental Protection Specialist, USDOT Volpe Center
Renee Taylor, PHMSA Grant Specialist
John Leary, Borough of Chambersburg
Katelyn Lucas, Tribal Historic Preservation Officer

Enclosures:

Attachment A: Project Location and APE Maps
Attachment B: Project Area Photographs
Attachment C: PA SHPO Concurrence Letter



U.S. Department
of Transportation
**Pipeline and Hazardous
Materials Safety
Administration**

1200 New Jersey Avenue, SE
Washington, DC 20590

December 7, 2023

Brad Killscrow
Chief
Delaware Tribe of Indians
5100 Tuxedo Blvd.
Bartlesville, OK 74006

Section 106 Consultation: PHMSA Pipeline Replacement Project in the Borough of Chambersburg
Grant Recipient: Chambersburg Gas Department
Project Location: Borough of Chambersburg, Pennsylvania

Dear Chief Killscrow:

The Pipeline and Hazardous Materials Safety Administration (PHMSA) provides funds authorized under the Natural Gas Distribution Infrastructure Safety and Modernization Grant Program. PHMSA proposes to provide funds to the Chambersburg Gas Department (Grant Recipient) for the replacement of pipeline (Undertaking). PHMSA is initiating consultation for the above referenced Undertaking in accordance with Section 106 of the National Historic Preservation Act of 1966, as amended, and the associated implementing regulations, 36 CFR Part 800 (Section 106). The purpose of this letter is to initiate Section 106 consultation for the Project to determine if there are historic properties of cultural or religious significance to your Tribe/Nation that may be affected by the Project, to determine if you want to be a consulting party, and/or to notify your Tribe/Nation of PHMSA's intention to make a finding of No Adverse Effect to Historic Properties. PHMSA is also available for Government-to-Government consultation on this Program.

On August 18, 2023, the Grant Recipient submitted this undertaking to the Pennsylvania State Historic Preservation Office (PA SHPO) for review under ER # 2023PR04044. The PA SHPO concurred with a finding of No Adverse Effect on above-ground historic properties and No Effect on below-ground historic properties. PHMSA has not delegated Section 106 consultation and has therefore resubmitting this undertaking to PA SHPO for Section 106 review as the federal agency.

Project Description/Background

The Grant Recipient is proposing to replace cast iron and unprotected steel gas mains. The Undertaking will replace 18,469 feet (ft.) or approximately 3.5 miles of pipe with polyethylene (PE) plastic mains. Additionally, the Grant Recipient will replace every existing steel service line within its footprint along the streets where mains will be replaced. The existing mains are located entirely within public right-of-way (ROW).

The Undertaking will take place at various locations within the Borough of Chambersburg. Cut and cover (trenching) and pipe insertion methods will be used to replace the mains. Ground disturbance will occur entirely within existing road ROW, beneath the paved road. There will be no modifications to buildings or

structures, or construction or installation of any aboveground components. The Grant Recipient will abandon some of the existing pipeline (versus excavation and removal), which will minimize ground disturbance. The total depth of excavation is 48 inches (in.) below grade by 24 in. wide.

The staging and material storage areas for the project will be located at the Customer Service Center (80 S. Franklin Street) and the Wayne Avenue Reg Station (across from 307 Wayne Avenue). Both areas are currently utilized for staging and material storage. Project location maps are enclosed in **Attachment A**. Photographs showing the overall character of the project areas are included in **Attachment B**.

Area of Potential Effects (APE)

Pursuant to 36 CFR 800.4(a)(1), the Area of Potential Effects (APE) is defined as the geographic area(s) within which the Undertaking may directly or indirectly affect historic resources. Due to the scale and nature of the Undertaking, which is limited to the replacement of pipelines within existing ROW, PHMSA has delineated the APE for this Undertaking to encompass the existing ROW, which includes the limits of disturbance and the limits of any potential vibration effects during construction. The APE extends to the depth of proposed ground disturbance of up to 48 in. below grade. The Undertaking does not have the potential to cause visual or audible effects after the completion of construction. The existing ROW encompasses various roads, signage, sidewalks, and grassy areas throughout the Borough of Chambersburg. The APE is shown on the maps in **Attachment A**.

Identification and Evaluation

To identify historic properties in the APE, individuals who meet the Secretary of the Interior's (SOI) Professional Qualification Standards reviewed available information on previously identified historic properties in the APE, including the National Register of Historic Places (NRHP) database and data gathered from the PA SHPO's database (PA-SHARE). SOI-qualified individuals also conducted research to determine if there are any previously unidentified properties within the APE that are 45 years of age or older and may be eligible for the NRHP.

Historic Architecture

The Chambersburg Historic District (1980RE00652), which is listed in the NRHP, is the only historic property located within the APE. The location of the district is shown on the APE map in **Attachment A**.

The significance of the Chambersburg Historic District relates primarily to the Borough's civil war history as it was occupied by Confederate soldiers in 1862, 1863, and 1864, and it was the only major northern city burned by Confederate forces. Chambersburg's downtown streetscapes offer the opportunity for visual comparisons of a rapidly reconstructed area to those areas resulting from the first occupation as well as to later 19th century growth. Moreover, these comparisons are easily made because 20th century growth in Chambersburg has not been accompanied by mass demolition and therefore the architectural assemblage not only reflects its civil war heritage, but also contains significant vestiges of a major 18th century agricultural community and a post-civil war industrial town based upon supplies of charcoal and iron ore.

Due to the scale and nature of the Undertaking, which is limited to the replacement of pipelines within existing ROW, the identification effort for previously unidentified above-ground historic properties focused on identifying properties that are susceptible to the vibration effects of pipeline replacement and could experience diminished integrity as a result of the Undertaking. A review of the APE found no additional above-ground resources that have the potential to be affected by the Undertaking.

In a letter dated August 21, 2023, the PA SHPO informed the Grant Recipient that the undertaking will have No Adverse Effect on the Chambersburg Historic District. This letter is included as **Attachment C**.

Archeology

A small portion of the southern part of the APE crosses the Virginia Path (2019RE06606), which has not been evaluated for eligibility for inclusion on the NRHP. A description of the Virginia Path in PA-SHARE says, "The 'Great Trail,' which ran from the site of Harris' Ferry to the Potomac, was the most eastern war path of the Iroquois into the Carolinas and was used by the warriors of the Confederation in their expeditions against the Cherokee and Catawba, and was likewise used by these southern tribes in their northward expeditions." (History of Cumberland Valley in Pennsylvania, George P. Donahoo). Historic aerial photographs from 1957 and 1989 were examined for archeological resource potential within the APE. Aerial photographs show numerous historic structures and development such as schools, churches, businesses, municipal buildings that are located within and adjacent to the APE. A review of Google Streetview shows that many of these structures are still standing today.

An examination of Web Soil Survey data within the APE reveals 2 soil classes including Urban land-Hagerstown complex with a 0 to 8 percent slope and Urban land-Udorthents complex with a 0 to 25 percent slope. Typically slopes greater than 15 percent are not suitable for human occupation, and soil types within the APE vary from 0 to 25 percent slope. The APE is comprised of nearly all well drained soils indicating suitable conditions for human habitation in both the pre-contact and historic periods. However, Urban land soils are typically areas of largely built environment that have been disturbed by capping or filling and areas that are covered by buildings and pavement.

While archeological deposits associated with expeditions of pre-historic people and historic structures associated with the civil war era of the Borough of Chambersburg may exist within the APE, the Undertaking is occurring within the ROW, which contains roads, sidewalks and previously installed utilities. Examination of historic aerials and soils within the APE indicates that the undertaking will take place within soils that have likely been disturbed by construction of infrastructure. While factors may suggest a potential for archeological deposits within the portion of the APE that is within the Virginia Path, the Undertaking will occur within previous road construction and utility installation corridors. Most of the project work is limited to the replacement of existing pipelines in areas that demonstrate a low probability for intact significant archaeological resources. Furthermore, in a letter dated August 21, 2023, the PA SHPO informed the Grant Recipient that the undertaking will have No Effect on archaeological resources. This letter is included as **Attachment C**.

Determination of Effect

Based on the aforementioned identification and evaluation, PHMSA has determined that there is one historic property as defined in 36 CFR 800.16(l) within the APE: Chambersburg Historic District, which is listed in the NRHP.

While the NRHP-listed historic property is located in the APE, the Undertaking will not alter any of the characteristics or contributing features of this historic property that qualify it for inclusion in the NRHP in a manner that would diminish its integrity. No character-defining materials or features will be removed or altered as a result of the Undertaking. Therefore, the Undertaking does not have the potential to adversely affect the identified above-ground historic property. Project work is limited to the replacement of existing pipelines in areas that demonstrate a low probability for intact significant archaeological resources. The Undertaking will not result in lasting physical, visual, or audible effects to NRHP-listed historic properties. The Undertaking also does not include land acquisition, nor would it limit access to or change the use of the historic property identified above.

In accordance with 36 CFR Part 800.5, PHMSA has determined the Undertaking will have No Adverse Effect on historic properties.

Request for Section 106 Concurrence

PHMSA requests that you provide any information you have regarding historic properties of religious or cultural significance to your Tribe/Nation that may be present in the APE and affected by the Project. If your Tribe/Nation is unaware of any historic properties beyond what we have identified to date, PHMSA is notifying your Tribe/Nation of our intention to make a No Adverse Effect to Historic Properties finding. Please notify us within 30 days from the date of receipt of this letter if you have any concerns about the project's effects to historic properties. Should you need additional information please contact Kat Giraldo, Section 106 specialist, at PHMSASection106@dot.gov or 857-320-1359.

Sincerely,



Matt Fuller
Senior Environmental Protection Specialist

MF/kg

cc: Elizabeth Williams, Environmental Protection Specialist, USDOT Volpe Center
Renee Taylor, PHMSA Grant Specialist
John Leary, Borough of Chambersburg
Larry Heady, Tribal Historic Preservation Officer

Enclosures:

Attachment A: Project Location and APE Maps
Attachment B: Project Area Photographs
Attachment C: PA SHPO Concurrence Letter



U.S. Department
of Transportation
**Pipeline and Hazardous
Materials Safety
Administration**

1200 New Jersey Avenue, SE
Washington, DC 20590

December 7, 2023

Emma Diehl
Division Manager
Pennsylvania Historical and Museum Commission
State Museum Building
300 North Street
Harrisburg, PA 17120

Section 106 Consultation: PHMSA Pipeline Replacement Project in the Borough of Chambersburg (ER # 2023PR04044)

Grant Recipient: Chambersburg Gas Department

Project Location: Borough of Chambersburg, Pennsylvania

Dear Emma Diehl:

The Pipeline and Hazardous Materials Safety Administration (PHMSA) provides funds authorized under the Natural Gas Distribution Infrastructure Safety and Modernization Grant Program. PHMSA proposes to provide funds to the Chambersburg Gas Department (Grant Recipient) for the replacement of pipeline (Undertaking). PHMSA is initiating consultation for the above referenced Undertaking in accordance with Section 106 of the National Historic Preservation Act of 1966, as amended, and the associated implementing regulations, 36 CFR Part 800 (Section 106).

On August 18, 2023, the Grant Recipient submitted this undertaking to the Pennsylvania State Historic Preservation Office (PA SHPO) for review under ER # 2023PR04044. The PA SHPO concurred with a finding of No Adverse Effect on above-ground historic properties and No Effect on below-ground historic properties. PHMSA has not delegated Section 106 consultation and is therefore resubmitting this undertaking for Section 106 review as the federal agency.

Project Description/Background

The Grant Recipient is proposing to replace cast iron and unprotected steel gas mains. The Undertaking will replace 18,469 feet (ft.) or approximately 3.5 miles of pipe with polyethylene (PE) plastic mains. Additionally, the Grant Recipient will replace every existing steel service line within its footprint along the streets where mains will be replaced. The existing mains are located entirely within public right-of-way (ROW).

The Undertaking will take place at various locations within the Borough of Chambersburg. Cut and cover (trenching) and pipe insertion methods will be used to replace the mains. Ground disturbance will occur entirely within existing road ROW, beneath the paved road. There will be no modifications to buildings or structures, or construction or installation of any aboveground components. The Grant Recipient will abandon some of the existing pipeline (versus excavation and removal), which will minimize ground disturbance. The total depth of excavation is 48 inches (in.) below grade by 24 in. wide.

The staging and material storage areas for the project will be located at the Customer Service Center (80 S. Franklin Street) and the Wayne Avenue Reg Station (across from 307 Wayne Avenue). Both areas are currently utilized for staging and material storage. Project location maps are enclosed in **Attachment A**. Photographs showing the overall character of the project areas are included in **Attachment B**.

Area of Potential Effects (APE)

Pursuant to 36 CFR 800.4(a)(1), the Area of Potential Effects (APE) is defined as the geographic area(s) within which the Undertaking may directly or indirectly affect historic resources. Due to the scale and nature of the Undertaking, which is limited to the replacement of pipelines within existing ROW, PHMSA has delineated the APE for this Undertaking to encompass the existing ROW, which includes the limits of disturbance and the limits of any potential vibration effects during construction. The APE extends to the depth of proposed ground disturbance of up to 48 in. below grade. The Undertaking does not have the potential to cause visual or audible effects after the completion of construction. The existing ROW encompasses various roads, signage, sidewalks, and grassy areas throughout the Borough of Chambersburg. The APE is shown on the maps in **Attachment A**.

Identification and Evaluation

To identify historic properties in the APE, individuals who meet the Secretary of the Interior's (SOI) Professional Qualification Standards reviewed available information on previously identified historic properties in the APE, including the National Register of Historic Places (NRHP) database and data gathered from the PA SHPO's database (PA-SHARE). SOI-qualified individuals also conducted research to determine if there are any previously unidentified properties within the APE that are 45 years of age or older and may be eligible for the NRHP.

Historic Architecture

The Chambersburg Historic District (1980RE00652), which is listed in the NRHP, is the only historic property located within the APE. The location of the district is shown on the APE map in **Attachment A**.

The significance of the Chambersburg Historic District relates primarily to the Borough's civil war history as it was occupied by Confederate soldiers in 1862, 1863, and 1864, and it was the only major northern city burned by Confederate forces. Chambersburg's downtown streetscapes offer the opportunity for visual comparisons of a rapidly reconstructed area to those areas resulting from the first occupation as well as to later 19th century growth. Moreover, these comparisons are easily made because 20th century growth in Chambersburg has not been accompanied by mass demolition and therefore the architectural assemblage not only reflects its civil war heritage, but also contains significant vestiges of a major 18th century agricultural community and a post-civil war industrial town based upon supplies of charcoal and iron ore.

Due to the scale and nature of the Undertaking, which is limited to the replacement of pipelines within existing ROW, the identification effort for previously unidentified above-ground historic properties focused on identifying properties that are susceptible to the vibration effects of pipeline replacement and could experience diminished integrity as a result of the Undertaking. A review of the APE found no additional above-ground resources that have the potential to be affected by the Undertaking.

In a letter dated August 21, 2023, the PA SHPO informed the Grant Recipient that the undertaking will have No Adverse Effect on the Chambersburg Historic District. This letter is included as **Attachment C**.

Archeology

A small portion of the southern part of the APE crosses the Virginia Path (2019RE06606), which has not been evaluated for eligibility for inclusion on the NRHP. A description of the Virginia Path in PA-SHARE says, "The 'Great Trail,' which ran from the site of Harris' Ferry to the Potomac, was the most eastern war path of the Iroquois into the Carolinas and was used by the warriors of the Confederation in their expeditions

against the Cherokee and Catawba, and was likewise used by these southern tribes in their northward expeditions." (History of Cumberland Valley in Pennsylvania, George P. Donahoo). Historic aerial photographs from 1957 and 1989 were examined for archeological resource potential within the APE. Aerial photographs show numerous historic structures and development such as schools, churches, businesses, municipal buildings that are located within and adjacent to the APE. A review of Google Streetview shows that many of these structures are still standing today.

An examination of Web Soil Survey data within the APE reveals 2 soil classes including Urban land-Hagerstown complex with a 0 to 8 percent slope and Urban land-Udorthents complex with a 0 to 25 percent slope. Typically slopes greater than 15 percent are not suitable for human occupation, and soil types within the APE vary from 0 to 25 percent slope. The APE is comprised of nearly all well drained soils indicating suitable conditions for human habitation in both the pre-contact and historic periods. However, Urban land soils are typically areas of largely built environment that have been disturbed by capping or filling and areas that are covered by buildings and pavement.

While archeological deposits associated with expeditions of pre-historic people and historic structures associated with the civil war era of the Borough of Chambersburg may exist within the APE, the Undertaking is occurring within the ROW, which contains roads, sidewalks and previously installed utilities. Examination of historic aerials and soils within the APE indicates that the undertaking will take place within soils that have likely been disturbed by construction of infrastructure. While factors may suggest a potential for archeological deposits within the portion of the APE that is within the Virginia Path, the Undertaking will occur within previous road construction and utility installation corridors. Most of the project work is limited to the replacement of existing pipelines in areas that demonstrate a low probability for intact significant archaeological resources. Furthermore, in a letter dated August 21, 2023, the PA SHPO informed the Grant Recipient that the undertaking will have No Effect on archaeological resources. This letter is included as **Attachment C**.

Determination of Effect

Based on the aforementioned identification and evaluation, PHMSA has determined that there is one historic property as defined in 36 CFR 800.16(l) within the APE: Chambersburg Historic District, which is listed in the NRHP.

While the NRHP-listed historic property is located in the APE, the Undertaking will not alter any of the characteristics or contributing features of this historic property that qualify it for inclusion in the NRHP in a manner that would diminish its integrity. No character-defining materials or features will be removed or altered as a result of the Undertaking. Therefore, the Undertaking does not have the potential to adversely affect the identified above-ground historic property. Project work is limited to the replacement of existing pipelines in areas that demonstrate a low probability for intact significant archaeological resources. The Undertaking will not result in lasting physical, visual, or audible effects to NRHP-listed historic properties. The Undertaking also does not include land acquisition, nor would it limit access to or change the use of the historic property identified above.

In accordance with 36 CFR Part 800.5, PHMSA has determined the Undertaking will have No Adverse Effect on historic properties.

Consulting Party Outreach

PHMSA identified parties that may be interested in the Project and its effects on historic properties. PHMSA invites the individuals/organizations copied on this letter to participate as Section 106 consulting parties. Invited parties should indicate their willingness to participate as a consulting party and provide comments on the enclosed form (**Attachment D**) within 30 calendar days from the date on this letter. Note that a non-response is considered to be a declination to participate; however, interested parties can request to join

consultation at any time in the process. If any invited party expresses concern about the Project's potential effects to historic properties, PHMSA will consult with the party to resolve those concerns prior to project implementation.

PHMSA will also invite the following federally recognized tribes to participate in consultation by separate letter:

- Delaware Nation
- Delaware Tribe of Indians
- Tuscarora Nation

Request for Section 106 Concurrence

Based on the information presented above, PHMSA has determined that the Undertaking will result in No Adverse Effect to properties that are either in, or eligible for inclusion in, the NRHP. PHMSA is submitting this Undertaking to your office for your review and comment. PHMSA requests your concurrence with this determination of effect within 30 calendar days of the date of this letter. Should you need additional information please contact Kat Giraldo, Section 106 specialist, at PHMSASection106@dot.gov or 857-320-1359.

Sincerely,



Matt Fuller
Senior Environmental Protection Specialist

MF/kg

cc: Elizabeth Williams, Environmental Protection Specialist, USDOT Volpe Center
Renee Taylor, PHMSA Grant Specialist
John Leary, Borough of Chambersburg
Franklin County Historical Society

Enclosures:

- Attachment A: Project Location and APE Maps
- Attachment B: Project Area Photographs
- Attachment C: PA SHPO Concurrence Letter
- Attachment D: Consulting Party Response Form



U.S. Department
of Transportation
**Pipeline and Hazardous
Materials Safety
Administration**

1200 New Jersey Avenue, SE
Washington, DC 20590

December 7, 2023

Tom Jonathan
Chief
Tuscarora Nation
5226 Walmore Road
Via Lewistown, NY 14092

Section 106 Consultation: PHMSA Pipeline Replacement Project in the Borough of Chambersburg
Grant Recipient: Chambersburg Gas Department
Project Location: Borough of Chambersburg, Pennsylvania

Dear Chief Jonathan:

The Pipeline and Hazardous Materials Safety Administration (PHMSA) provides funds authorized under the Natural Gas Distribution Infrastructure Safety and Modernization Grant Program. PHMSA proposes to provide funds to the Chambersburg Gas Department (Grant Recipient) for the replacement of pipeline (Undertaking). PHMSA is initiating consultation for the above referenced Undertaking in accordance with Section 106 of the National Historic Preservation Act of 1966, as amended, and the associated implementing regulations, 36 CFR Part 800 (Section 106). The purpose of this letter is to initiate Section 106 consultation for the Project to determine if there are historic properties of cultural or religious significance to your Tribe/Nation that may be affected by the Project, to determine if you want to be a consulting party, and/or to notify your Tribe/Nation of PHMSA's intention to make a finding of No Adverse Effect to Historic Properties. PHMSA is also available for Government-to-Government consultation on this Program.

On August 18, 2023, the Grant Recipient submitted this undertaking to the Pennsylvania State Historic Preservation Office (PA SHPO) for review under ER # 2023PR04044. The PA SHPO concurred with a finding of No Adverse Effect on above-ground historic properties and No Effect on below-ground historic properties. PHMSA has not delegated Section 106 consultation and has therefore resubmitting this undertaking to PA SHPO for Section 106 review as the federal agency.

Project Description/Background

The Grant Recipient is proposing to replace cast iron and unprotected steel gas mains. The Undertaking will replace 18,469 feet (ft.) or approximately 3.5 miles of pipe with polyethylene (PE) plastic mains. Additionally, the Grant Recipient will replace every existing steel service line within its footprint along the streets where mains will be replaced. The existing mains are located entirely within public right-of-way (ROW).

The Undertaking will take place at various locations within the Borough of Chambersburg. Cut and cover (trenching) and pipe insertion methods will be used to replace the mains. Ground disturbance will occur entirely within existing road ROW, beneath the paved road. There will be no modifications to buildings or

structures, or construction or installation of any aboveground components. The Grant Recipient will abandon some of the existing pipeline (versus excavation and removal), which will minimize ground disturbance. The total depth of excavation is 48 inches (in.) below grade by 24 in. wide.

The staging and material storage areas for the project will be located at the Customer Service Center (80 S. Franklin Street) and the Wayne Avenue Reg Station (across from 307 Wayne Avenue). Both areas are currently utilized for staging and material storage. Project location maps are enclosed in **Attachment A**. Photographs showing the overall character of the project areas are included in **Attachment B**.

Area of Potential Effects (APE)

Pursuant to 36 CFR 800.4(a)(1), the Area of Potential Effects (APE) is defined as the geographic area(s) within which the Undertaking may directly or indirectly affect historic resources. Due to the scale and nature of the Undertaking, which is limited to the replacement of pipelines within existing ROW, PHMSA has delineated the APE for this Undertaking to encompass the existing ROW, which includes the limits of disturbance and the limits of any potential vibration effects during construction. The APE extends to the depth of proposed ground disturbance of up to 48 in. below grade. The Undertaking does not have the potential to cause visual or audible effects after the completion of construction. The existing ROW encompasses various roads, signage, sidewalks, and grassy areas throughout the Borough of Chambersburg. The APE is shown on the maps in **Attachment A**.

Identification and Evaluation

To identify historic properties in the APE, individuals who meet the Secretary of the Interior's (SOI) Professional Qualification Standards reviewed available information on previously identified historic properties in the APE, including the National Register of Historic Places (NRHP) database and data gathered from the PA SHPO's database (PA-SHARE). SOI-qualified individuals also conducted research to determine if there are any previously unidentified properties within the APE that are 45 years of age or older and may be eligible for the NRHP.

Historic Architecture

The Chambersburg Historic District (1980RE00652), which is listed in the NRHP, is the only historic property located within the APE. The location of the district is shown on the APE map in **Attachment A**.

The significance of the Chambersburg Historic District relates primarily to the Borough's civil war history as it was occupied by Confederate soldiers in 1862, 1863, and 1864, and it was the only major northern city burned by Confederate forces. Chambersburg's downtown streetscapes offer the opportunity for visual comparisons of a rapidly reconstructed area to those areas resulting from the first occupation as well as to later 19th century growth. Moreover, these comparisons are easily made because 20th century growth in Chambersburg has not been accompanied by mass demolition and therefore the architectural assemblage not only reflects its civil war heritage, but also contains significant vestiges of a major 18th century agricultural community and a post-civil war industrial town based upon supplies of charcoal and iron ore.

Due to the scale and nature of the Undertaking, which is limited to the replacement of pipelines within existing ROW, the identification effort for previously unidentified above-ground historic properties focused on identifying properties that are susceptible to the vibration effects of pipeline replacement and could experience diminished integrity as a result of the Undertaking. A review of the APE found no additional above-ground resources that have the potential to be affected by the Undertaking.

In a letter dated August 21, 2023, the PA SHPO informed the Grant Recipient that the undertaking will have No Adverse Effect on the Chambersburg Historic District. This letter is included as **Attachment C**.

Archeology

A small portion of the southern part of the APE crosses the Virginia Path (2019RE06606), which has not been evaluated for eligibility for inclusion on the NRHP. A description of the Virginia Path in PA-SHARE says, "The 'Great Trail,' which ran from the site of Harris' Ferry to the Potomac, was the most eastern war path of the Iroquois into the Carolinas and was used by the warriors of the Confederation in their expeditions against the Cherokee and Catawba, and was likewise used by these southern tribes in their northward expeditions." (History of Cumberland Valley in Pennsylvania, George P. Donahoo). Historic aerial photographs from 1957 and 1989 were examined for archeological resource potential within the APE. Aerial photographs show numerous historic structures and development such as schools, churches, businesses, municipal buildings that are located within and adjacent to the APE. A review of Google Streetview shows that many of these structures are still standing today.

An examination of Web Soil Survey data within the APE reveals 2 soil classes including Urban land-Hagerstown complex with a 0 to 8 percent slope and Urban land-Udorthents complex with a 0 to 25 percent slope. Typically slopes greater than 15 percent are not suitable for human occupation, and soil types within the APE vary from 0 to 25 percent slope. The APE is comprised of nearly all well drained soils indicating suitable conditions for human habitation in both the pre-contact and historic periods. However, Urban land soils are typically areas of largely built environment that have been disturbed by capping or filling and areas that are covered by buildings and pavement.

While archeological deposits associated with expeditions of pre-historic people and historic structures associated with the civil war era of the Borough of Chambersburg may exist within the APE, the Undertaking is occurring within the ROW, which contains roads, sidewalks and previously installed utilities. Examination of historic aerials and soils within the APE indicates that the undertaking will take place within soils that have likely been disturbed by construction of infrastructure. While factors may suggest a potential for archeological deposits within the portion of the APE that is within the Virginia Path, the Undertaking will occur within previous road construction and utility installation corridors. Most of the project work is limited to the replacement of existing pipelines in areas that demonstrate a low probability for intact significant archaeological resources. Furthermore, in a letter dated August 21, 2023, the PA SHPO informed the Grant Recipient that the undertaking will have No Effect on archaeological resources. This letter is included as **Attachment C**.

Determination of Effect

Based on the aforementioned identification and evaluation, PHMSA has determined that there is one historic property as defined in 36 CFR 800.16(l) within the APE: Chambersburg Historic District, which is listed in the NRHP.

While the NRHP-listed historic property is located in the APE, the Undertaking will not alter any of the characteristics or contributing features of this historic property that qualify it for inclusion in the NRHP in a manner that would diminish its integrity. No character-defining materials or features will be removed or altered as a result of the Undertaking. Therefore, the Undertaking does not have the potential to adversely affect the identified above-ground historic property. Project work is limited to the replacement of existing pipelines in areas that demonstrate a low probability for intact significant archaeological resources. The Undertaking will not result in lasting physical, visual, or audible effects to NRHP-listed historic properties. The Undertaking also does not include land acquisition, nor would it limit access to or change the use of the historic property identified above.

In accordance with 36 CFR Part 800.5, PHMSA has determined the Undertaking will have No Adverse Effect on historic properties.

Request for Section 106 Concurrence

PHMSA requests that you provide any information you have regarding historic properties of religious or cultural significance to your Tribe/Nation that may be present in the APE and affected by the Project. If your Tribe/Nation is unaware of any historic properties beyond what we have identified to date, PHMSA is notifying your Tribe/Nation of our intention to make a No Adverse Effect to Historic Properties finding. Please notify us within 30 days from the date of receipt of this letter if you have any concerns about the project's effects to historic properties. Should you need additional information please contact Kat Giraldo, Section 106 specialist, at PHMSASection106@dot.gov or 857-320-1359.

Sincerely,



Matt Fuller
Senior Environmental Protection Specialist

MF/kg

cc: Elizabeth Williams, Environmental Protection Specialist, USDOT Volpe Center
Renee Taylor, PHMSA Grant Specialist
John Leary, Borough of Chambersburg
Bryan Printup, Representative

Enclosures:

Attachment A: Project Location and APE Maps
Attachment B: Project Area Photographs
Attachment C: PA SHPO Concurrence Letter

Appendix H

Section 4(f)

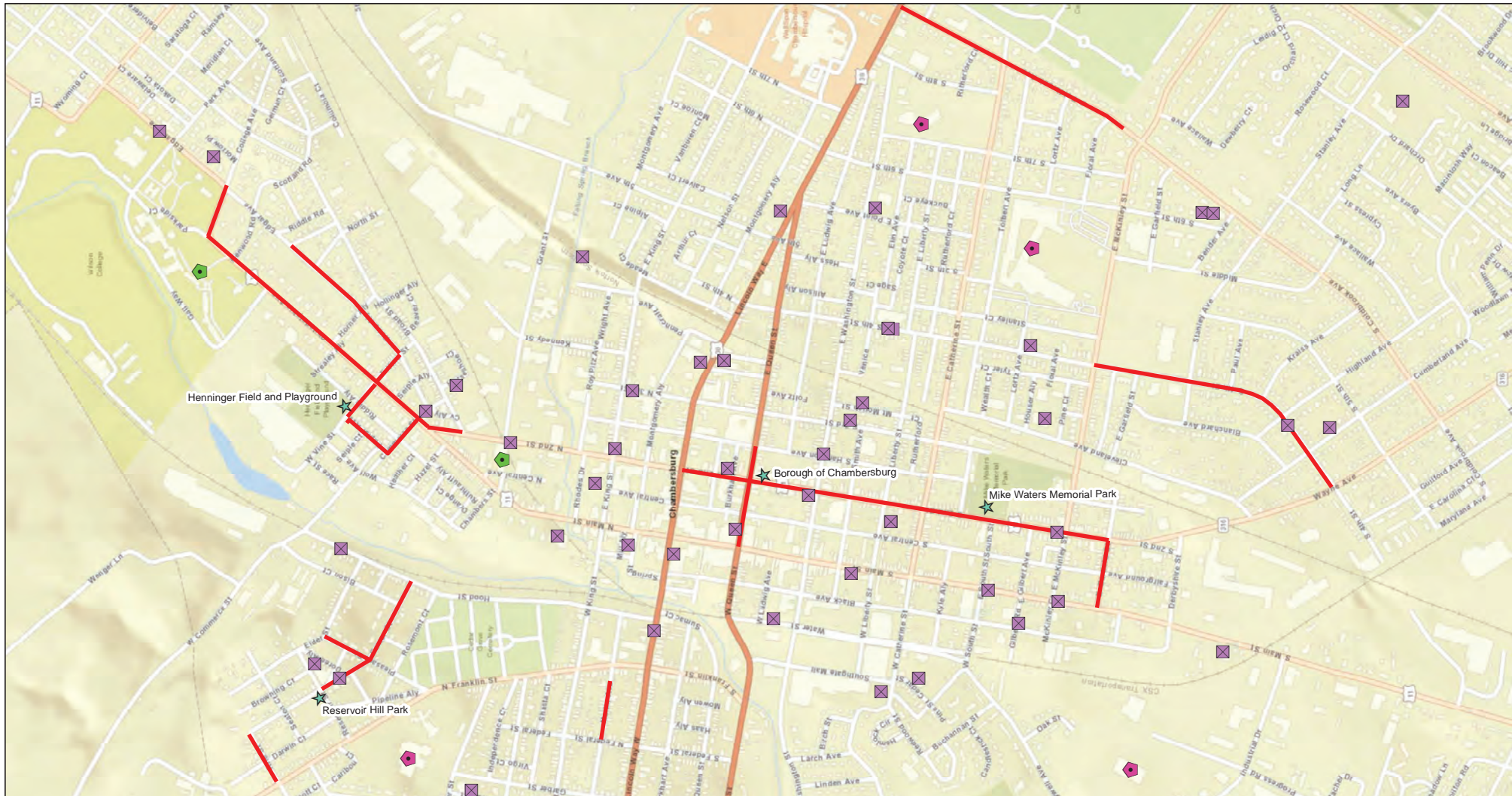

Legend

- ★ 4(f) Property
- ⬠ Private School
- Place of Worship
- ⬠ Public School
- Phase I Gas Main Replacement Segments

Service Layer Credits: Sources: Esri, HERE, Garmin, USGS, Intermap, INCREMENT P, NRCan, Esri Japan, METI, Esri China (Hong Kong), Esri Korea, Esri (Thailand), NGCC, (c) OpenStreetMap contributors, and the GIS User Community

1:9,600
1 inch = 800 feet
400 200 0 400
Feet



ENVIRONMENTAL SETTINGS MAP

Borough of Chambersburg Natural Gas Pipeline Resiliency Project – Phase I

Borough of Chambersburg, Pennsylvania

DRAWN BY: JPK	APPROVED BY: WGW
Version: Version X	DATE: 9/1/2023
Notes:	



2601 Market Place
Suite 350
Harrisburg, PA 17110
(717) 651 - 9850

PRJ NUM: 2301615

FIGURE 4



Appendix I

Environmental Justice



JavaScript Community Report

This report provides environmental and socioeconomic information for user-defined areas, and combines that data into environmental justice and supplemental indexes.

Franklin County

County: Franklin
Population: 155,592
Area in square miles: 772.89

A3 Landscape

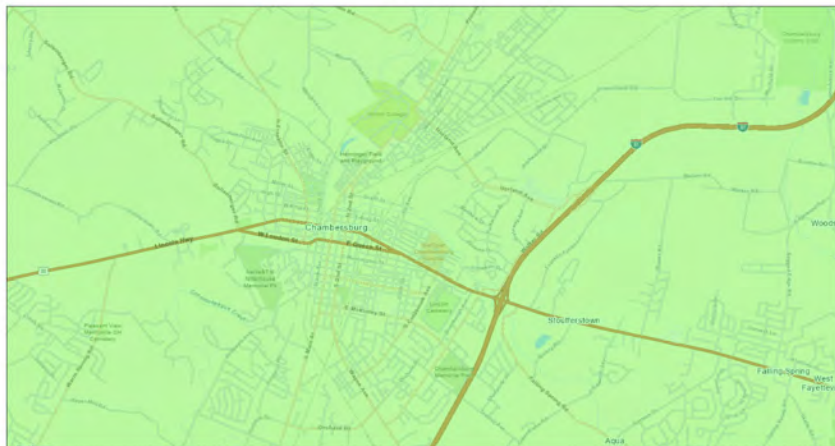

November 29, 2023
Project 1

COMMUNITY DATA



LANGUAGES SPOKEN AT HOME

LANGUAGE	PERCENT
English	92%
Spanish	5%
German or other West Germanic	1%
Total Non-English	8%

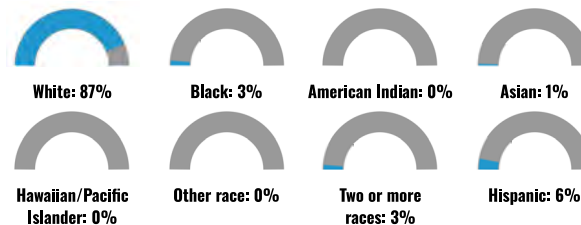

BREACH OWN BY AGED



LIMITED ENGLISH SPEAKING POPULATION



Notes: Numbers may not sum to totals due to rounding. Hispanic population can be of any race.
Source: U.S. Census Bureau, American Community Survey (ACS) 2017-2021. Life expectancy data comes from the Centers for Disease Control and Prevention.

Environmental Justice Supplemental Index

The environmental justice and supplemental indexes are a combination of environmental and socioeconomic information. There are thirteen EJ indexes and supplemental indexes in EJScreen reflecting the 13 environmental indicators. The indexes for a selected area are compared to those for all other locations in the state or nation. For more information and calculation details on the EJ and supplemental indexes, please visit the [EJScreen website](#).

EJ INDEXES

The EJ indexes help users screen for potential EJ concerns. To do this, the EJ index combines data on low income and people of color populations with a single environmental indicator.

JND X SECT THE SELECT D LOCATION

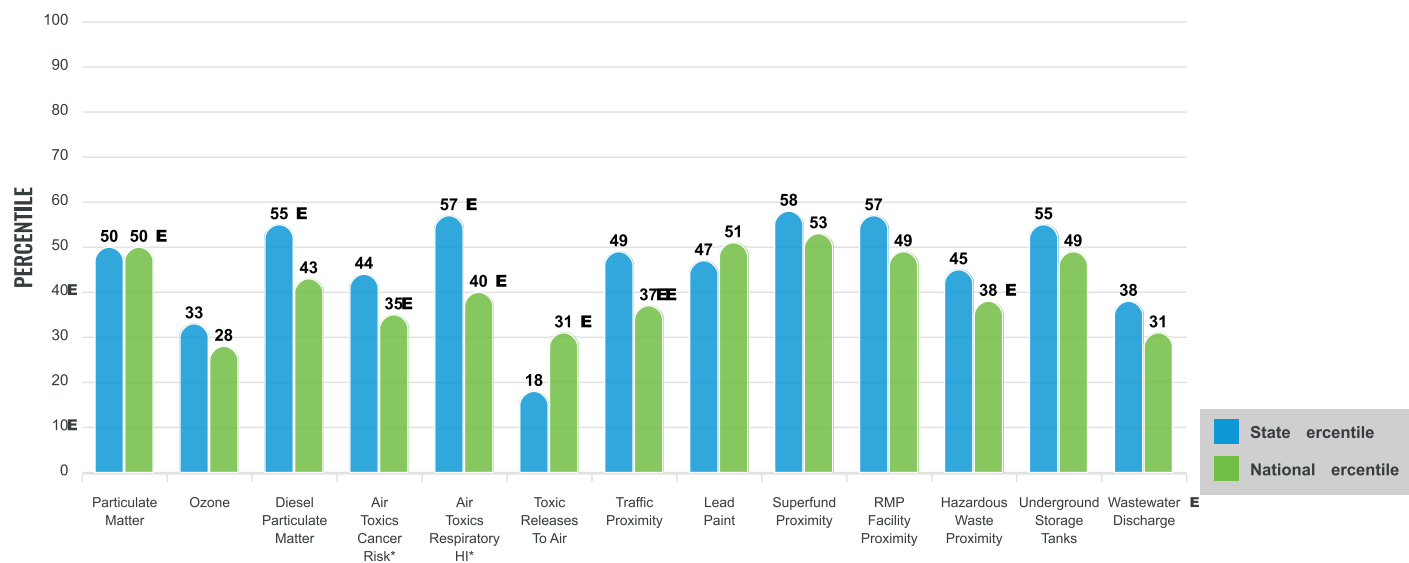

SEENA INDEXES

The supplemental indexes offer a different perspective on community-level vulnerability. They combine data on percent low-income, percent linguistically isolated, percent less than high school education, percent unemployed, and low life expectancy with a single environmental indicator.

SUPPLEMENTAL INDEXES FOR THE SELECTED LOCATION

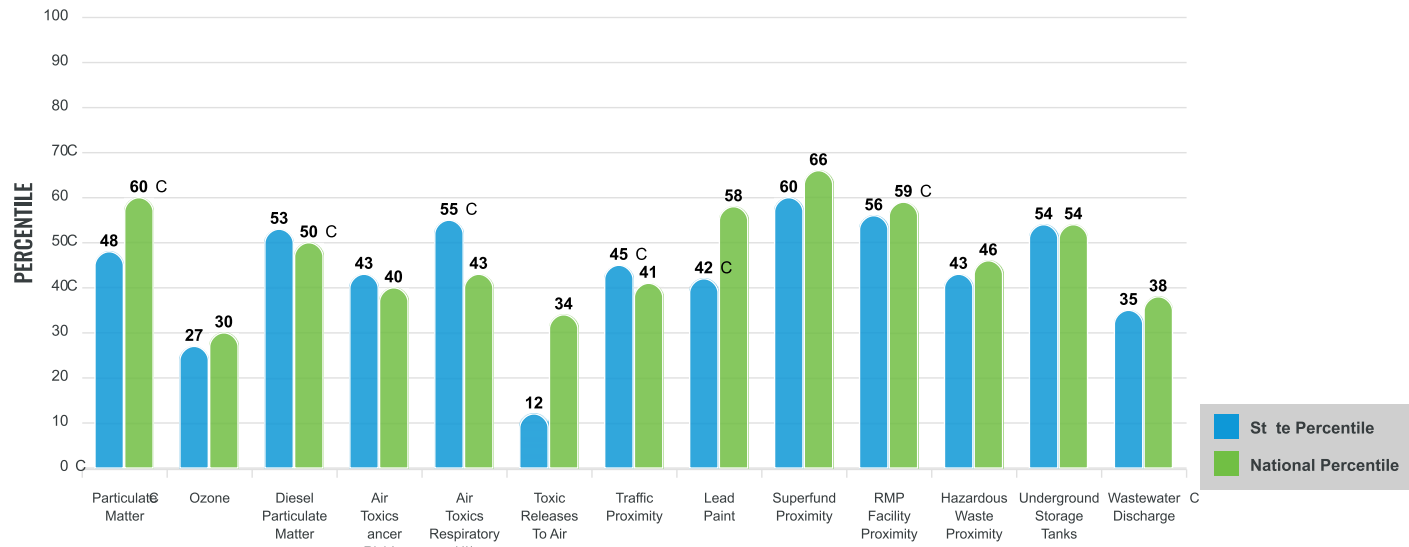

These percentiles provide perspective on how the selected background buffer area compares to the rest of the area.

Report for County: Franklin Co

EJScreen Environmental and Socioeconomic Indicators Data w

SELECTED VARIABLES	VALUE	STATE AVERAGE	PERCENTILE IN STATE	USA AVERAGE	PERCENTILE IN USA
POLLUTION AND SOURCES					
Particulate Matter ($\mu\text{g}/\text{m}^3$)	8.47	8.65	32	8.08	57
Ozone (ppb)	58.2	61.6	21	61.6	25
Diesel Particulate Matter ($\mu\text{g}/\text{m}^3$)	0.193	0.233	39	0.261	43
Air Toxics Cancer Risk* (lifetime risk per million)	20	26	1	25	5
Air Toxics Respiratory HI*	0.27	0.28	32	0.31	4
Toxic Releases to Air	320	4,000	14	4,600	39
Traffic Proximity (daily traffic count/distance to road)	57	200	44	210	43
Lead Paint (% Pre-1960 Housing)	0.31	0.49	32	0.3	59
Superfund Proximity (site count/km distance)	0.11	0.18	57	0.13	70
RMP Facility Proximity (facility count/km distance)	0.27	0.45	58	0.43	65
Hazardous Waste Proximity (facility count/km distance)	0.38	1.4	40	1.9	46
Underground Storage Tanks (count/km ²)	2	3.6	54	3.9	59
Wastewater Discharge (toxicity-weighted concentration/m distance)	0.0033	1.7	50	22	58
SOCIOECONOMIC INDICATORS					
Demographic Index	21%	26%	54	35%	33
Supplemental Demographic Index	12%	13%	55	14%	48
People of Color	13%	24%	51	39%	28
Low Income	28%	28%	56	31%	51
Unemployment Rate	4%	6%	49	6%	49
Limited English Speaking Households	2%	2%	74	5%	62
Less Than High School Education	11%	9%	70	12%	60
Under Age 5	6%	5%	63	6%	59
Over Age 64	19%	19%	57	17%	65
Low Life Expectancy	17%	20%	27	20%	31

*Diesel particulate matter, air toxics cancer risk, and air toxics respiratory hazard index are from the EPA's Air Toxics Data Update, which is the Agency's ongoing, comprehensive evaluation of air toxics in the United States. This effort aims to prioritize air toxics, emission sources, and locations of interest for further study. It is important to remember that the air toxics data presented here provide broad estimates of health risks over geographic areas of the country, not definitive risks to specific individuals or locations. Cancer risks and hazard indices from the Air Toxics Data Update are reported to one significant figure and any additional significant figures here are due to rounding. More information on the Air Toxics Data Update can be found at: <https://www.epa.gov/haps/air-toxics-data-update>.

Sites reporting to EPA within defined area:

Superfund	2
Hazardous Waste, Treatment, Storage, and Disposal Facilities	10

Other community features within defined area:

Schools	41
Hospitals	5

Water Dischargers	563
Air Pollution	108
Brownfields	0
Toxic Release Inventory	34

Selected location contains American Indian Reservation Lands*	No
Selected location contains a "Justice40 (CEJST)" disadvantaged community	Yes
Selected location contains an EPA IRA disadvantaged community	Yes

Report for o t Fra kli

Places of Worship	21
-------------------------	----

Other environmental data:

Air Non-attainment	Yes
Impaired Waters	Yes

EJScreen Environmental and Socioeconomic Indicators Data

HEALTH INDICATORS

INDICATOR	HEALTH VALUE	STATE AVERAGE	STATE PERCENTILE	US AVERAGE	US PERCENTILE
Low Life Expectancy	17%	20%	27	20%	31
Heart Disease	7	6.7	56	6.1	69
Asthma	10.2	10.3	56	10	61
Cancer	7.2	6.8	51	6.1	72
Persons with Disabilities	15.2%	14.5%	58	13.4%	66

CLIMATE INDICATORS

INDICATOR	HEALTH VALUE	STATE AVERAGE	STATE PERCENTILE	US AVERAGE	US PERCENTILE
Flood Risk	10%	11%	67	12%	67
Wildfire Risk	0%	0%	0	14%	0

CRITICAL SERVICE GAPS

INDICATOR	HEALTH VALUE	STATE AVERAGE	STATE PERCENTILE	US AVERAGE	US PERCENTILE
Broadband Internet	15%	14%	58	14%	62
Lack of Health Insurance	9%	6%	85	9%	64

Housing Burden	No	N/A	N/A	N/A	N/A
Transportation Access	Yes	N/A	N/A	N/A	N/A
Food Desert	Yes	N/A	N/A	N/A	N/A

Footnotes

Re f C un y: F anklin v



Environmental Justice Community Well-Being Report

This report provides environmental and socioeconomic information for user-defined areas, and combines that data into environmental justice and supplemental indexes.

Chambersburg, PA

1.5 miles Ring Centered at 39.938142,-77.660574

Population: 20,174

Area in square miles: 7.06

A3 Landscape

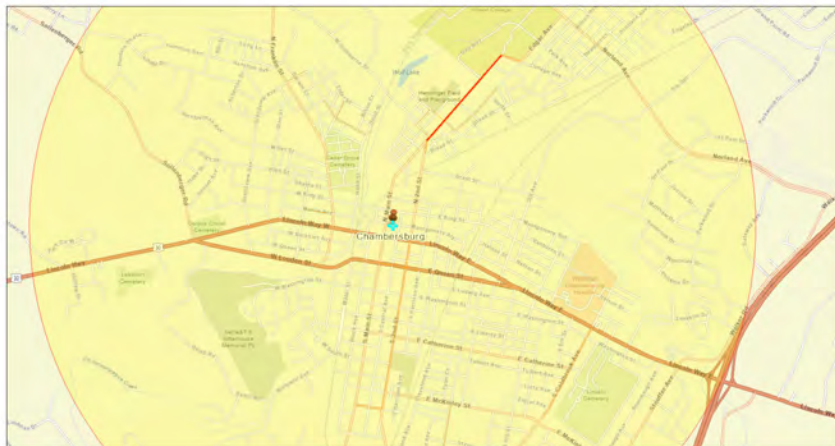

November 29, 2023

Project 2

COMMUNITY INFORMATION



Low income:
41 percent



People of color:
40 percent



Less than high
school education:
14 percent



Limited English
households:
9 percent



Unemployment:
5 percent



Persons with
disabilities:
18 percent



Male:
46 percent



Female:
54 percent

79 years

Average life
expectancy

\$29,355

Per capita
income



Number of
households:
8,556



Owner
occupied:
45 percent

LANGUAGES

LANGUAGE	PERCENT
English	76%
Spanish	21%
German or other West Germanic	1%
Russian, Polish, or Other Slavic	1%



White: 60%



Black: 10%



American Indian: 0%



Asian: 1%



Hawaiian/Pacific
Islander: 0%



Other race: 0%



Two or more
races: 3%



Hispanic: 25%

BIPOC

BIPOC

Other Indo-European	1%
Chinese (including Mandarin, Cantonese)	1%
Total Non-English	24%



LIMITED ENGLISH SPEAKERS



Notes: Numbers may not sum to totals due to rounding. Hispanic population can be of any race.
Source: U.S. Census Bureau, American Community Survey (ACS) 2017-2021. Life expectancy data comes from the Centers for Disease Control and Prevention.

Environmental Justice Supplemental Index

The environmental justice and supplemental indexes are a combination of environmental and socioeconomic information. There are thirteen EJ indexes and supplemental indexes in EJScreen reflecting the 13 environmental indicators. The indexes for a selected area are compared to those for all other locations in the state or nation. For more information and calculation details on the EJ and supplemental indexes, please visit the [EJScreen website](#).

EJ INDEX

The EJ indexes help users screen for potential EJ concerns. To do this, the EJ index combines data on low income and people of color populations with a single environmental indicator.

INDEXES FOR THE SELECTED LOCATION

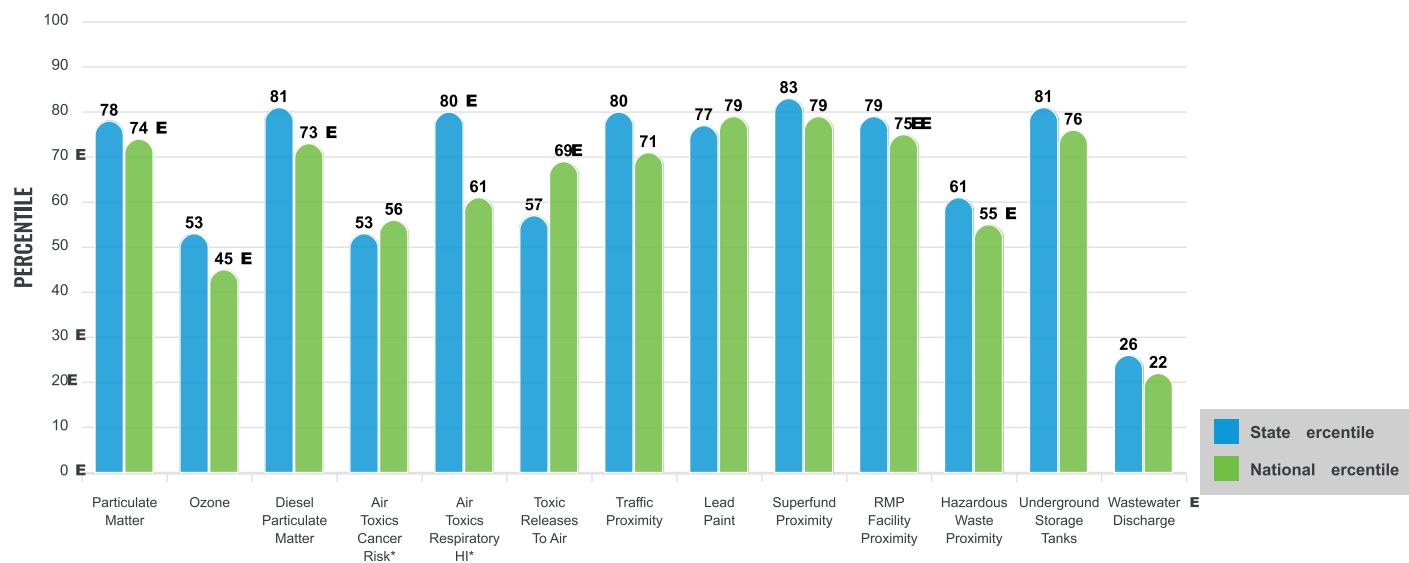

The supplemental indexes offer a different perspective on community-level vulnerability. They combine data on percent low-income, percent linguistically isolated, percent less than high school education, percent unemployed, and low life expectancy with a single environmental indicator.

SUPPLEMENTAL INDEXES FOR THE SELECTED LOCATION1

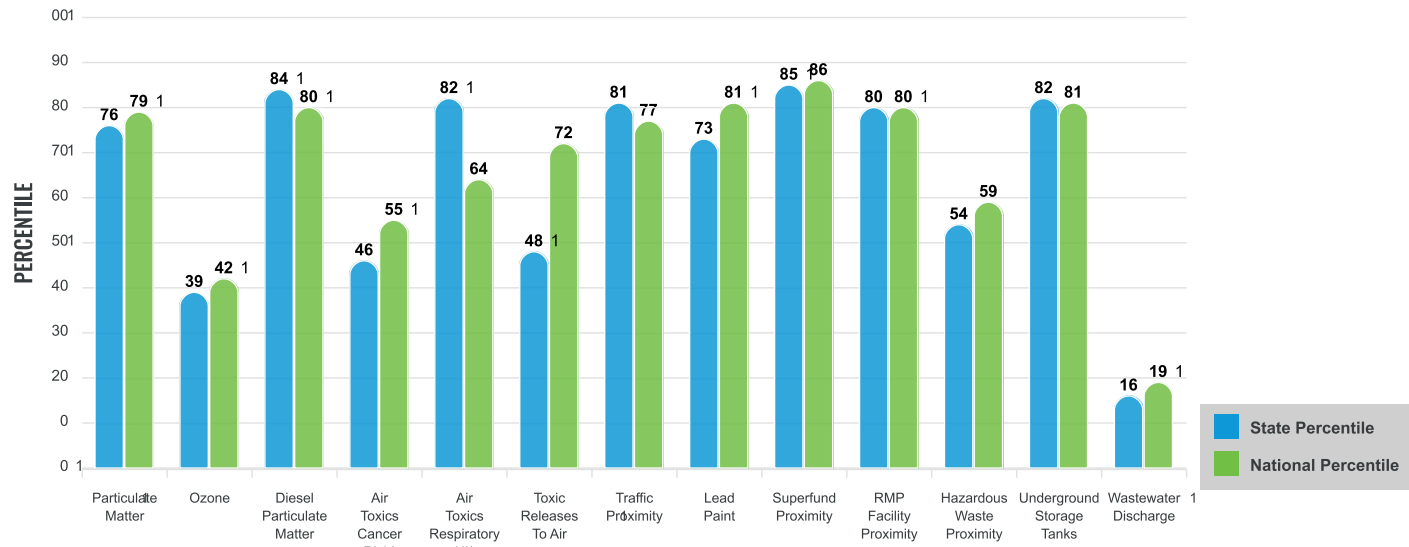

These percentiles provide perspective on how the selected background buffer area compares to the research area.

Report for .5 miles Ring Centered at 39.938 -77.660574 1

EJScreen Environmental and Socioeconomic Indicators Data w

SELECTED VARIABLES	VALUE	STATE AVERAGE	PERCENTILE IN STATE	USA AVERAGE	PERCENTILE IN USA
POLLUTION AND SOURCES					
Particulate Matter ($\mu\text{g}/\text{m}^3$)	8.66	8.65	51	8.08	63
Ozone (ppb)	58.1	61.6	20	61.6	25
Diesel Particulate Matter ($\mu\text{g}/\text{m}^3$)	0.301	0.233	71	0.261	68
Air Toxics Cancer Risk* (lifetime risk per million)	23	26	1	25	5
Air Toxics Respiratory HI*	0.3	0.28	33	0.31	31
Toxic Releases to Air	1,300	4,000	38	4,600	64
Traffic Proximity (daily traffic count/distance to road)	170	200	70	210	70
Lead Paint (% Pre-1960 Housing)	0.53	0.49	54	0.3	76
Superfund Proximity (site count/km distance)	0.15	0.18	69	0.13	79
RMP Facility Proximity (facility count/km distance)	0.37	0.45	65	0.43	71
Hazardous Waste Proximity (facility count/km distance)	0.23	1.4	31	1.9	39
Underground Storage Tanks (count/km ²)	4	3.6	70	3.9	73
Wastewater Discharge (toxicity-weighted concentration/m distance)	2.1E-05	1.7	17	22	21
SOCIOECONOMIC INDICATORS					
Demographic Index	41%	26%	79	35%	65
Supplemental Demographic Index	18%	13%	81	14%	73
People of Color	40%	24%	78	39%	58
Low Income	41%	28%	77	31%	71
Unemployment Rate	5%	6%	59	6%	58
Limited English Speaking Households	9%	2%	91	5%	83
Less Than High School Education	14%	9%	79	12%	68
Under Age 5	6%	5%	64	6%	60
Over Age 64	17%	19%	46	17%	55
Low Life Expectancy	21%	20%	63	20%	62

*Diesel particulate matter, air toxics cancer risk, and air toxics respiratory hazard index are from the EPA's Air Toxics Data Update, which is the Agency's ongoing, comprehensive evaluation of air toxics in the United States. This effort aims to prioritize air toxics, emission sources, and locations of interest for further study. It is important to remember that the air toxics data presented here provide broad estimates of health risks over geographic areas of the country, not definitive risks to specific individuals or locations. Cancer risks and hazard indices from the Air Toxics Data Update are reported to one significant figure and any additional significant figures here are due to rounding. More information on the Air Toxics Data Update can be found at: <https://www.epa.gov/haps/air-toxics-data-update>.

Sites reporting to EPA within defined area:

Superfund	0
Hazardous Waste, Treatment, Storage, and Disposal Facilities	0

Other community features within defined area:

Schools	5
Hospitals	1

Water Dischargers	34
Air Pollution	22
Brownfields	0
Toxic Release Inventory	4

Places of Worship	0
-------------------------	---

Other environmental data:

Air Non-attainment	Yes
Impaired Waters	Yes

Selected location contains American Indian Reservation Lands*	No
Selected location contains a "Justice40 (CEJST)" disadvantaged community	Yes
Selected location contains an EPA IRA disadvantaged community	Yes

EJScreen Environmental and Socioeconomic Indicators Data

HEALTH INDICATORS

INDICATOR	HEALTH VALUE	STATE AVERAGE	STATE PERCENTILE	US AVERAGE	US PERCENTILE
Low Life Expectancy	21%	20%	63	20%	62
Heart Disease	7.3	6.7	64	6.1	74
Asthma	10.6	10.3	71	10	71
Cancer	7	6.8	48	6.1	69
Persons with Disabilities	17.9%	14.5%	74	13.4%	79

CLIMATE INDICATORS

INDICATOR	HEALTH VALUE	STATE AVERAGE	STATE PERCENTILE	US AVERAGE	US PERCENTILE
Flood Risk	10%	11%	66	12%	66
Wildfire Risk	0%	0%	0	14%	0

CRITICAL SERVICE GAPS

INDICATOR	HEALTH VALUE	STATE AVERAGE	STATE PERCENTILE	US AVERAGE	US PERCENTILE
Broadband Internet	19%	14%	70	14%	71
Lack of Health Insurance	13%	6%	92	9%	78

Housing Burden	No	N/A	N/A	N/A	N/A
Transportation Access	Yes	N/A	N/A	N/A	N/A
Food Desert	No	N/A	N/A	N/A	N/A

Footnotes

Refer to 1.5 miles Ring Center located at 39.938142 -77.660574 ,